Below: From south side, Bonny Dam looking northwest

Below: Outlet Works

Below: Outlet Works

Below: South end of Bonny Dam, looking west

Below: South end of Bonny Dam, looking west at the boat dock

Below: Bonny Dam looking west-southwest. Note water on the left side.

Below: Bonny Reservoir upper end. South side cattails and Russian olive.

Below: Bonny Dam looking east

Below: Bonny Dam looking northwest

Below: Bonny Dam looking south-southwest

Below: Entering Hale Ponds

Below: Hale Ponds

Below: Leaving Bonny Reservoir upper end

Below: Middle-south side to North

Below: North end of Bonny

Below: North end of Bonny Dam, note water and smartweed

Below: Outlet north end of Dam

Below: South side camp, far west, looking north-northwest

Below: South side camp, looking east-northeast

Below: South side camp, looking northeast to dam

Below: South side camp, looking northwest

Below: South side of lake bottom, near south campground

Below: Top of Bonny Dam, looking southwest

Below: Top of Bonny Dam, looking west-northwest. Note water and smartweeds.

Below: Top of dam looking east

Below: Top of dam looking east

Below: Top of dam looking west

Below: Upper end of Bonny Reservoir

Below: Bonny dam inflow to outlet

Below: Bonny outlet

Below: Center of Bonny Reservoir, looking west

Below: South end of Bonny Dam

Below: North end of Bonny Dam, near outlet, looking southwest

Below: North end of outlet at Bonny

Below: North side of Bonny dam, looking southwest

Below: South Fork Republican River below Bonny Dam

Below: Salt Cedar near outlet

Below: Salt Cedar north side

Below: South end Bonny Dam, looking west

Below: South Fork Republican River, looking east

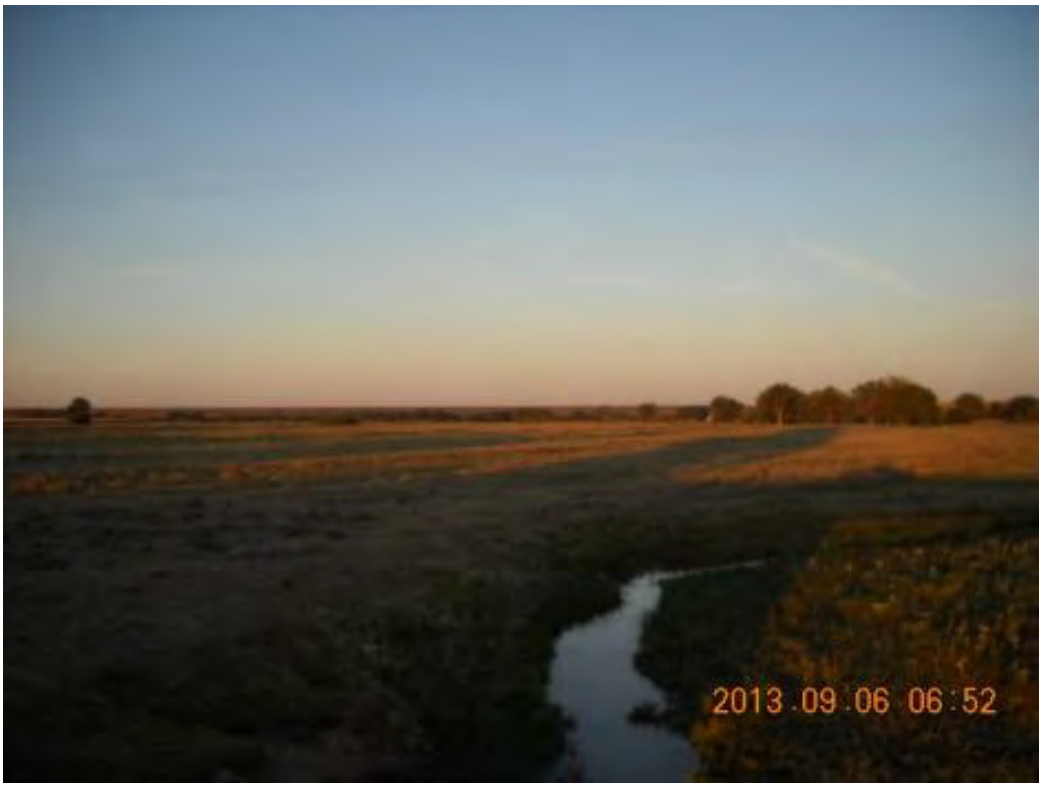

Below: South side Bonny Dam, looking NE, note Russian Olive and cottonwoods

Below: Top of Bonny Dam, looking east

Below: Top fo Bonny Dam, looking northeast

Below: Top of Bonny Dam, looking northwest

Below: Top of Bonny Dam, looking west