

CHECK SHEET Short Change

(To be completed and attached to each application)

File No. 13141

Field Office No. 4

GMD No. 3

1. **Plugging agreement obtained for GMD?** Yes No Non Applicable
2. **Is Landowner correct as currently shown in WRIS?** Yes No **Address Change?** NO
If applicable, list Place of Use Overlap File Nos. _____
3. **Is Water Use Correspondent correct as currently shown in WRIS?** Yes No **Address Change?** NO
Name of Former WUC _____ Name of New WUC _____
4. a. **Point of diversion computer ID No(s).** 2 **for point(s) being changed.**

b. **Show feet distances from the** SE **corner of the section for the new point(s) of diversion:**

Action	PDIV ID	Geo Ctr?	Sec	Twp	Rng	'N	'W	County	Qualifiers
ENT			36	29	31w	48	3408	Haskell	SW SE SW
DEL	19339								

c. **If multiple points of diversion exist and rates and quantities are individually assigned, show:**

Old PDIV ID	Authorized Rate	Additional Rate	Authorized Quantity	Additional Quantity
<u>19339</u>	<u>1500</u> gpm	<u>1335</u> gpm	<u>621</u> af	<u>509</u> af
_____	_____ gpm/cfs	_____ gpm/cfs	_____ af/mgy	_____ af/mgy
_____	_____ gpm/cfs	_____ gpm/cfs	_____ af/mgy	_____ af/mgy

d. **Name of Drainage Basin crooked** _____ **Is this correctly shown in WRIS?** Yes No

e. **Formation Name & No.** 211/331 oglala dakota **Special Use Area** na

5. **Distances from the original p/d:** _____ 1867 ' S _____ 1840 ' E

6. **WATER RIGHT ACTION TRAIL COMMENTS**

10/27/17 Change Application Received (date accepted for priority)
11 / 3 / 17 Change Approved
 Notice and Proof by 12/31/18
 _____ / _____ / _____ Completion Requirement Removed (Change No. C _____)

7. **METER ACTION TRAIL COMMENTS**

11 / 3 / 17 DWR Meter Required by 12/31/18

8. Base Acres _____ Year _____ Minimum Reasonable Quantity _____

Date Created 11/2/17 by tpm

Date Entered _____ by _____

CHECK SHEET ATTACHMENT

9. Changes to the place of use will be:

File Number 13141

Action	Owner Person ID	Place Use ID #	Sec.	Twp.	Range	NE 1/4			NW 1/4			SW 1/4			SE 1/4			TOTAL ACRES		
						NE 1/4	NW 1/4	SW 1/4	SE 1/4	NE 1/4	NW 1/4	SW 1/4	SE 1/4	NE 1/4	NW 1/4	SW 1/4	SE 1/4			
NO CHG																				

Names and Address:

1. _____	Person ID # _____	2. _____	Person ID # _____	3. _____	Person ID # _____
_____		_____		_____	
_____		_____		_____	
_____		_____		_____	

GENERAL INSTRUCTIONS

- Give to Applicant:
 - Original application/approval
 - Original receipt (one for each application)
 - Information packet containing:
 - Notice and Proof form
 - Water Meter Specifications
 - Acceptable Meter list
 - Water level measurement tube specifications
 - Check Valve specifications
 - Pink Sheet - K.S.A. 82a-728 letter
 - Form stating to record in Register of Deeds Office (OPTIONAL AS NEEDED)
 - Send to headquarters:
 - Good, microfilmable copy of application and/or approval and this check sheet
 - Original check and copy of receipt
 - Test hole log
 - GMD recommendation, if any
 - Map or aerial photograph, if any
 - Send to KDHE: Letter (KDHE.LT) advising of location of abandoned well.

CONDITIONS

 - Insert notice and proof date.
 - Type or print applicant's/owner's name on line.
 - Complete notary statement.
 - Date stamp received and approved.
 - Complete ownership and WUC change information.
- ADDITIONAL PHOTOCOPIES
- _____
- _____
- _____
- _____
- _____
- _____



Garden City Field Office
2508 Johns Street
Garden City, Kansas 67846-2804

Jackie McClaskey, Secretary
David W. Barfield, Chief Engineer
Michael A. Meyer, Water Commissioner

Phone: (620) 276-2901
Fax: (620) 276-9315
www.agriculture.ks.gov
Sam Brownback, Governor

November 3, 2017

MAYNARD WOODSON ESTATE
2500 POST AVE
DODGE CITY KS 67801-2451

RE: Change in Point of Diversion Water Right, File No 13141

Dear Mrs. Dunham:

Enclosed you will find a *Summary Order Approving Application for Change in Points of Diversion* for the above referenced file. This order modifies the authorized well location under the referenced file. This order modifies the original document; it should be recorded at the County Register of Deeds.

Your attention is directed to the enclosures and to the terms, conditions, and limitations specified in this order. The diversion works should be completed and reported to the Division of Water Resources **by December 31, 2018**. Enclosed is a form for this purpose, along with other information for reference.

A condition of this order is that an acceptable flow meter must be properly installed on the diversion works authorized under the referenced file number in accordance with the Kansas Administrative Regulations 5-1-4 through 5-1-12. This water flow meter shall be used to provide information required on the annual water use report.

This order shall become final if a request for a hearing is not filed with the Chief Engineer within 15 days of the date of service of this order. The date of service is the date listed on the enclosed *Certificate of Service*.

Should you have any questions, please feel free to call this office. If you would prefer, you could arrange an appointment for additional assistance.

Sincerely,

A handwritten signature in black ink, appearing to read "T. P. Makens", written over a horizontal line.

Thomas P. Makens
Assistant Water Commissioner

TPM:tpm
Enclosures
GMD#3

CERTIFICATE OF SERVICE

On this 4th day of November 2017, I hereby certify that the attached original Approval of Application to Change the Point of Diversion under Water Right, File No. 13141 dated November 3, 2017 was mailed postage prepaid, first class, US mail to the following:

MAYNARD WOODSON ESTATE
2500 POST AVE
DODGE CITY KS 67801-2451

Copy provided to GMD#3

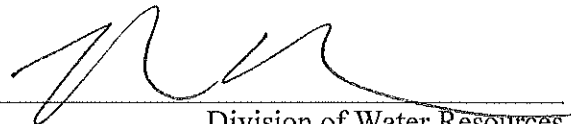
Division of Water Resources

Submit completed application to:
 Kansas Department of Agriculture
 Division of Water Resources
 Field Office for your area.

Call for address:

Topeka -- (785) 296-5733
 Stafford -- (620) 234-5311
 Stockton -- (785) 425-6787
 Garden City -- (620) 276-2901
<http://agriculture.ks.gov/dwr>

DWR FIELD OFFICE APPLICATION FOR APPROVAL TO CHANGE THE PLACE OF USE AND/OR THE POINT OF DIVERSION



STATE OF KANSAS

Filing Fee Must Accompany the Application, K.S.A. 82a-708b(b), as amended.
 Fee Schedule is on the third page of this application form.

Paragraph Nos. 1, 2, 3 & 5 must be completed. Complete all other applicable portions. If change in point of diversion is greater than 100 feet, or if place of use will be changed, include a topographic map or detailed plat showing the authorized and proposed point(s) of diversion and/or place of use.

RECEIVED
 1:25 pm
 OCT 27 2017

File No. 13141

1. Application is hereby made for approval of the Chief Engineer to change the (check one or both): Garden City Field Office
Division of Water Resources
- Place of Use Point of Diversion
- under the water right which is the subject of this application in accordance with the conditions described below.
- The source of supply is: Groundwater Surface water

2. Name and address of Applicant: Jeff Unruh
- 3051 A Road Copeland KS 67837
- Phone Number: (620)688-0101 Email address: _____
- Name and address of Water Use Correspondent: MAYNARD WOODSON
- 2500 POST AVE DODGE CITY KS 67801-2451
- Phone Number: (_____) _____ Email address: _____

3. The presently authorized place of use is:
- Owner of Land ---- NAME: MAYNARD WOODSON, DWIGHT & JACQUALINE DUNHAM
- ADDRESS: _____
- (If there is more than one landowner, attach supplemental sheets as necessary.)

Sec.	Twp.	Range	NE¼				NW¼				SW¼				SE¼				TOTAL ACRES		
			NE¼	NW¼	SW¼	SE¼	NE¼	NW¼	SW¼	SE¼	NE¼	NW¼	SW¼	SE¼	NE¼	NW¼	SW¼	SE¼			

4. If this application is for a change in place of use, it is proposed that the place of use be changed to:
- Owner of Land ---- NAME: no change to irrigated acres
- ADDRESS: _____
- (If there is more than one landowner, attach supplemental sheets as necessary.)

Sec.	Twp.	Range	NE¼				NW¼				SW¼				SE¼				TOTAL ACRES			
			NE¼	NW¼	SW¼	SE¼	NE¼	NW¼	SW¼	SE¼	NE¼	NW¼	SW¼	SE¼	NE¼	NW¼	SW¼	SE¼				

For Office Use Only: Code _____ Fee \$ 200 TR # _____ Receipt Date 10/27/17 Check # 708

5. **Presently authorized point of diversion:**
 One in the _____ Quarter of the _____ cw _____ Quarter of the _____ sw _____ Quarter
 of Section 31, Township 29 South, Range 30 W,
 in Gray County, Kansas, 1320 feet North 5200 feet West of Southeast corner of section.
 Authorized Rate _____ Authorized Quantity _____ Depth of well _____ (feet)
 (DWR use only: Computer ID No. 3 GPS _____ feet North _____ feet West)
 This point will not be changed This point will be changed as follows:
Proposed point of diversion: (Complete only if change is requested)
 One in the _____ Quarter of the _____ Quarter of the _____ Quarter
 of Section _____, Township _____ South, Range _____ (E/W),
 in _____ County, Kansas, _____ feet North _____ feet West of Southeast corner of section.
 Proposed Rate _____ Proposed Quantity _____ Proposed well depth (feet) _____
 This point is: Additional Well Geo Center List other water rights that will use this point _____

6. **Presently authorized point of diversion:**
 One in the _____ sw _____ Quarter of the _____ nw _____ Quarter of the _____ sw _____ Quarter
 of Section 36, Township 29 South, Range 31 W,
 in Haskell County, Kansas, 1915 feet North 5245 feet West of Southeast corner of section.
 Authorized Rate _____ Authorized Quantity _____ Depth of well _____ (feet)
 (DWR use only: Computer ID No. 2 GPS _____ feet North _____ feet West)
 This point will not be changed This point will be changed as follows:
Proposed point of diversion: (Complete only if change is requested)
 One in the _____ SW _____ Quarter of the _____ SE _____ Quarter of the _____ SW _____ Quarter
 of Section 36, Township 29 South, Range 31 W,
 in KS County, Kansas, 48 feet North 3408 feet West of Southeast corner of section.
 Proposed Rate _____ Proposed Quantity _____ Proposed well depth (feet) _____
 This point is: Additional Well Geo Center List other water rights that will use this point _____

7. Why do you need a new point of diversion? _____
old well needs to be replaced

8. If a well, is the test hole log attached? Yes No

9. When do you propose to complete the new point of diversion?
November 15, 2017

10. If the point of diversion is a well:
 (a) What are you going to do with the old well?
plug
 (b) When will this be done? 2017

11. Groundwater Management District recommendation attached? Yes No

12. Assisted by tpm

13a. If the proposed point of diversion will be relocated within 100 feet of the existing point of diversion, indicate its location on the diagram below in relation to the existing point of diversion. (PLEASE NOTE: The "X" in center of diagram below represents presently authorized point of diversion.)

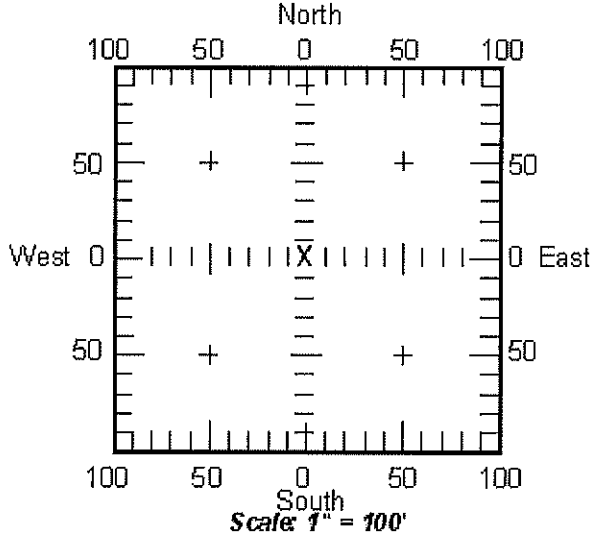

13b. If the proposed point of diversion will be relocated more than 100 feet but within 1320 feet from the existing point of diversion, attach a topographic map or aerial photograph. For groundwater sources, show all wells (including domestic) within one-half mile of the proposed point of diversion and the names and mailing addresses of the owners. For surface water sources, show the names and addresses of the landowner(s) one-half mile downstream and one-half mile upstream from your property lines.

14. If the proposed groundwater point of diversion is 300 or fewer feet from existing point of diversion, complete the following:

- (a) Does the undersigned represent all owners of the currently authorized place(s) of use identified in this application?
 Yes No (If no, all owners must sign this application.)
- (b) Will the ownership interest of any owner of the currently authorized place(s) of use identified in this application be adversely affected if this application is approved as requested?
 Yes No (If yes, all owners must sign this application.)
- (c) If this application is not approved expeditiously, will there be substantial damage to property, public health or safety?
 Yes No (If no, all owners must sign this application.)

If the application proposes a surface water change in point of diversion, a groundwater change in point of diversion greater than 300 feet, or a change in place of use, the application must be signed by all owners of the currently authorized place of use, or their duly authorized agent (attach notarized statement authorizing representation).

I hereby verify, being first duly sworn upon my oath or affirmation and under penalty of perjury, that I am of lawful age and the owner, the spouse of the owner, or a duly authorized agent of the owner(s) to make this application on their behalf, in regard to the water right(s) to which this application pertains. I further verify that the statements contained in this application are true, correct and complete.

Dated at Plains, Kansas, this 27 day of October, 20 17.

* Jacqueline Dunham
 (Owner)

 JACQUALINE DUNHAM
 (Please Print)

* Dwight J. Dunham
 (Spouse)

 DWIGHT DUNHAM
 (Please Print)

* Maynard Woodson
 (Owner)
by Jacqueline Woodson Dunham, trustee

 MAYNARD WOODSON
 (Please Print)

 (Owner)

 (Please Print)

 (Spouse)

 (Please Print)

 (Spouse)

 (Please Print)

State of Kansas }
County of meade } SS

I hereby certify that the foregoing application was signed in my presence and sworn to before me this 27 day of October, 20 17.

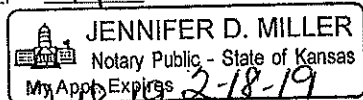

My Commission Expires 2-18-19

Jennifer D. Miller
 Notary Public

ONLY COMPLETE APPLICATIONS WILL BE PROCESSED. To be complete, all of the applicable portions of the application form must be completed with accurate information; maps, if necessary, must be included; signatures of all the appropriate owners' must be affixed to the application and notarized; and the appropriate fee must be paid.

FEE SCHEDULE

Each application to change the place of use or the point of diversion under this section shall be accompanied by the application fee set forth in the schedule below: Make checks payable to: **Kansas Department of Agriculture**

(1) Application to change a point of diversion 300 feet or less	\$100
(2) Application to change a point of diversion more than 300 feet	\$200
(3) Application to change the place of use	\$200

SUMMARY ORDER APPROVING APPLICATION FOR CHANGE AND IMPOSING CONDITIONS

This Summary Order is issued under authority of K.S.A. 82a-708b, as amended, and K.A.R. 5-14-3 and other applicable provisions of the *Kansas Water Appropriation Law, K.S.A. 82a-701 et. seq.*, and rules and regulations promulgated thereunder, K.A.R. 5-1-1 *et. seq.* With the exception of those conditions expressly contained herein, this Summary Order does not change the terms, conditions and limitations of File No. 13141.

1. A change application was received on OCTOBER 27, 2017 requesting that the place of use and / or point of diversion authorized under the above-referenced file number be changed as described in the application.
2. On and after the effective date of this summary order, the authorized place(s) of use shall be located substantially as shown on the topographic map accompanying the application to change the place of use. Applicable Not Applicable
3. The change in point of diversion shall not impair existing rights and shall be limited to the same source or sources of water as previously authorized. The point of diversion authorized by this summary order shall be located within a 300 foot radius of the authorized point(s) of diversion. Applicable Not Applicable
4. The point(s) of diversion authorized herein shall not actually be located more than 2640 feet from the previously authorized point(s) of diversion. Applicable Not Applicable
5. As required by K.A.R. 5-3-5d, if the works for diversion is a well with a diversion rate of 100 gallons per minute or more, a tube or other device suitable for making water level measurements shall be installed, operated and maintained in accordance with K.A.R. 5-6-13. Applicable Not Applicable
6. The owner of the authorized place(s) of use shall properly install an acceptable water flow meter on or before December 31, 2018, or before the first use of water, whichever occurs first. The water flow meter shall be installed, operated and maintained in accordance with K.A.R. 5-1-4 through 5-1-12. As required by K.S.A. 82a-732, as amended, and K.A.R. 5-3-5e, the owner shall maintain records and report the reading of the water flow meter and the total quantity of water diverted annually to the Chief Engineer by March 1 following the end of each calendar year. Applicable Not Applicable
7. Installation of the works for diversion of water shall be completed on or before December 31, 2018, or within any authorized extension of time. By March 1, 2019 the applicant shall notify the Chief Engineer that construction of the works for diversion has been completed, on the form provided by the Chief Engineer, as required by K.A.R. 5-8-4e. Applicable Not Applicable
8. The completed well log shall be submitted with the required notice. Applicable Not Applicable
9. All diversion works into which any type of chemical or other foreign substance will be injected into the water shall be equipped with an in-line, automatic, quick-closing check valve capable of preventing pollution of the source of the water supply. The check valve(s) shall be installed, operated and maintained in accordance with K.A.R. 5-3-5c. Applicable Not Applicable
10. Additional Conditions are attached. Yes No
11. In accordance with K.S.A. 82a-708a, as amended, and K.A.R. 5-5-14, all of the owners of the authorized place(s) of use of water appropriated under the above-referenced file number are responsible for compliance with its terms, conditions and limitations, as amended and/or supplemented by this Summary Order, and with applicable provisions of the *Kansas Water Appropriation Law* and the *Rules and Regulations* promulgated thereunder. Failure to comply with these provisions may result in civil penalties pursuant to K.S.A. 82a-737, as amended, and/or the suspension or revocation and dismissal of the water or appropriation right or any other enforcement actions authorized by law.

Administrative Appeal and Effective Date of Order

You have the right to a hearing in accordance with K.A.R. 5-14-3 before this Summary Order becomes final action of the Kansas Department of Agriculture. Any request for a hearing must be filed with the Chief Engineer, Division of Water Resources, Kansas Department of Agriculture, 1320 Research Park Drive, Topeka, Kansas 66502, within 15 days after the date shown on the Certificate of Service attached hereto. If a hearing is not requested in accordance with K.A.R. 5-14-3, this Summary Order will become effective on the 15th day after the date shown on the Certificate of Service.

For Use by Register of Deeds

FOR OFFICE USE ONLY
**APPLICATION APPROVED AND
SUMMARY ORDER ISSUED**

By: [Signature]
Duty Authorized Designee of the Chief Engineer
(Print Name): THOMAS P. MAKENS
Division of Water Resources - Kansas Department of Agriculture
Date of Issuance: NOVEMBER 3, 2017
State of Kansas)
County of Finney) SS
Acknowledged before me on November 3, 2017
by Thomas P. Makens
Signature: [Signature]
Notary Public



My commission expires: _____

(Notary Seal)

13141

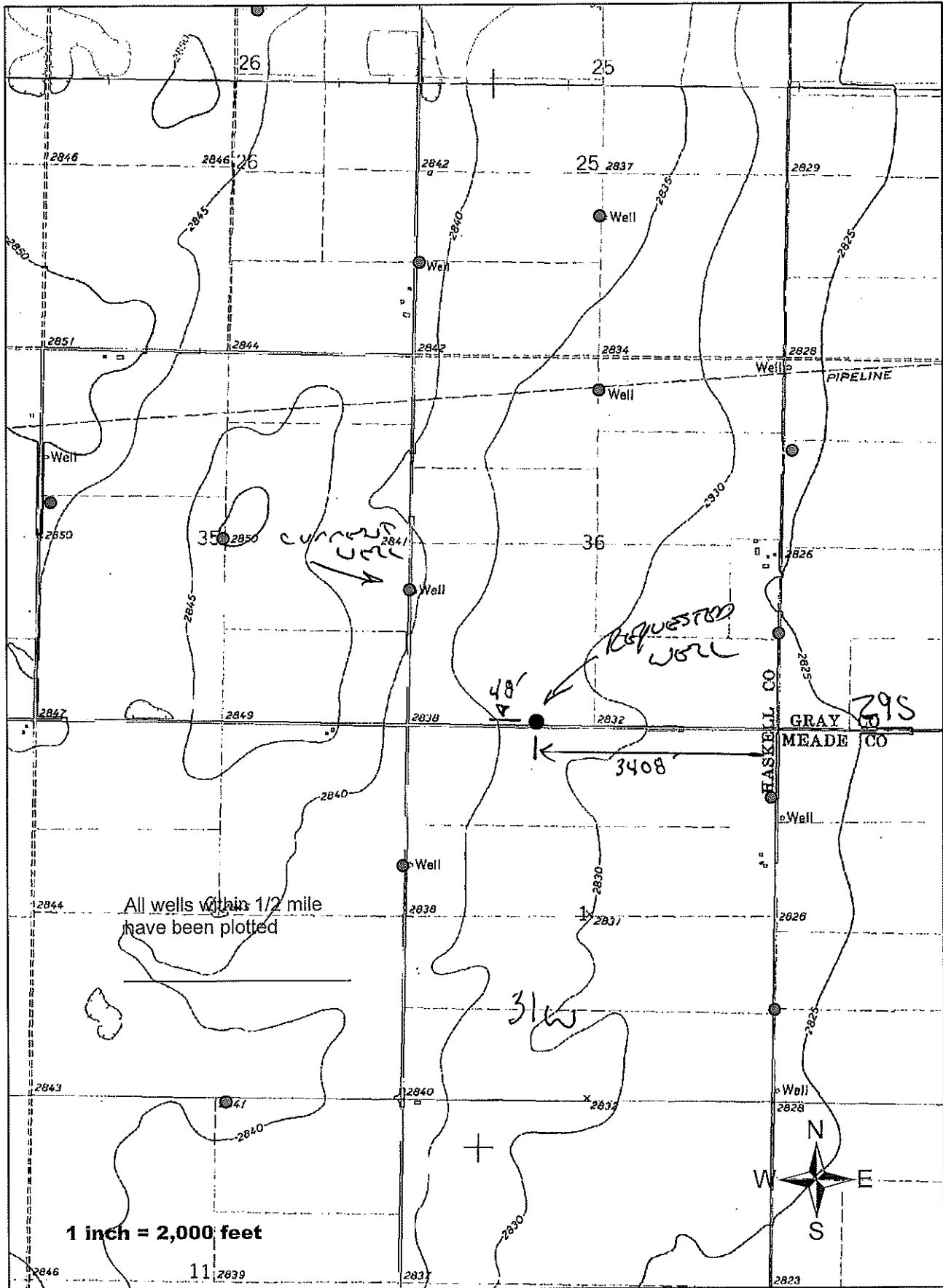

WELL LOG

DATE: 10/18/2017



CUSTOMER NAME: DUNHAM #1

LEGAL: SE/SW 36-29S-31W

13141

COUNTY: HASKELL CO

GPS: 37 28 30.05

-100 39 52.07

.47501

.66446

SWL 300' Approx

DRILLER: CHRIS P

WO#: 17-745

TW	FROM	TO	TYPE	HARDNESS	COLOR	SPEED	PULL DOWN	OTHER / DRILLING ACTION
	0	2	TOP SOIL	SOFT				
	2	11	CLAY	SOFT	BROWN	SLOW		SMOOTH
	11	13	MAG AND CLAY	FIRM	WHITE	SLOW		CHOPPY
	13	20	SANDY CLAY	FIRM	TAN	SLOW		CHOPPY
	20	71	SANDY CLAY	FIRM	TAN	SLOW		SMOOTH
	71	79	FINE GRAVEL AND MEDIUM SAND	SOFT	RED	FAST		CHATTER
	79	100	SANDY CLAY AND MAG LAYERS	FIRM	BROWN / WHITE	SLOW		CHOPPY
X	100	117	FINE GRAVEL AND MEDIUM SAND	SOFT	RED	FAST		CHATTER
	117	122	MED - TR. COARSE GRAVEL	SOFT	RED	FAST		CHATTER
	122	136	FINE-MEDIUM GRAVEL	SOFT	RED	FAST		CHATTER
X	136	174	FINE-MEDIUM GRAVEL	SOFT	RED	FAST		CHATTER
	174	187	FINE GRAVEL AND SANDY CLAY LAYERS	SOFT	RED	FAST		CHOPPY
X	187	201	SANDY CLAY WITH TRACES OF SAND	SOFT	BROWN	SLOW		CHOPPY
X	201	208	FINE GRAVEL	SOFT	RED	FAST		CHATTER
X	208	223	SANDY CLAY	SOFT	BROWN	FAST		SMOOTH
	223	246	SANDY CLAY AND FINE GRAVEL LAYERS	SOFT	BROWN	FAST		CHOPPY
X	246	296	MED - C - VC SAND, FINE GRAVEL	SOFT	RED	FAST		CHATTER
X	296	330	C-VC-VVC SAND FINE GRAVEL	SOFT	RED	FAST		CHATTER
X	330	351	C-VC SAND, FINE GRAVEL TR. MAG	SOFT	RED	FAST		CHATTER
X	351	379	MED-C-VC SAND, FINE GRAVEL	SOFT	RED	FAST		CHATTER
	379	386	M-C SAND, FINE GRAVEL, W/SILT LENSES	SOFT	RED	FAST		CHATTER
	386	388	CEMENTED SAND AND MAG	HARD	WHITE	SLOW		CHOPPY
	388	395	MEDIUM-COARSE SAND	SOFT	RED	FAST		CHATTER
	395	415	SILTY SANDY CLAY, W/ FINE - MED SAND	SOFT	BROWN	FAST		SOME CHATTER
	415	416	MAG LAYER	FIRM	WHITE	SLOW		CHOPPY
	416	426	MED SAND TR. BROWN ROCK, TR SILT	SOFT	BROWN	FAST		SL CHOPPY / CHAT
X	426	427	CEMENTED SAND	FIRM	WHITE	SLOW		SEMI ROUGH
X	427	436	SILTY SANDY CLAY AND SILT	SOFT	BROWN	SLOW		CHOPPY
	436	437	CEMENTED SAND	FIRM	WHITE	SLOW		CHOPPY
	437	441	BROWN ROCK TR WEATHERED SHALE	FIRM	BROWN	SLOW		CHOPPY
X	441	445	WEATHERED SHALE, CLAY	FIRM	GRAY	SLOW		CHOPPY
	445	447	WEATHERED SHALE TR BROWN ROCK	FIRM	GRAY	SLOW		CHOPPY
	447	475	SHALE	FIRM	GRAY	SLOW		SMOOTH
	475	490	SHALE W/FEW VERY FINE SAND LENSES	FIRM	GRAY	SLOW		SMOOTH
	490	540	SHALE	DENSE	GRAY	SLOW		SMOOTH

310

.080
SCREEN

390

.050
SCREEN

430

440
SUMP



Garden City Field Office
2508 Johns Street
Garden City, Kansas 67846-2804

Jackie McClaskey, Secretary
David W. Barfield, Chief Engineer
Michael A. Meyer, Water Commissioner

Phone: (620) 276-2901
Fax: (620) 276-9315
www.agriculture.ks.gov
Sam Brownback, Governor

October 27, 2017

Southwest Kansas Groundwater
Management District No 3
409 Campus Drive, Suite 106
Garden City KS 67846

Re: Water Right file number 13141

Dear Mr. Norquest;

Jeff Unruh has applied to relocate the wells authorized by the above water right number. There are no neighboring wells within ½ mile of the requested.

We are delaying action for 15 days on the change application to allow you time to review and provide a recommendation if you feel one is warranted.

Thank you and as always feel free to call or write us at any time.

Sincerely;

A handwritten signature in black ink, appearing to read "T. P. Makens".

Thomas P Makens

TPM:tpm
enc

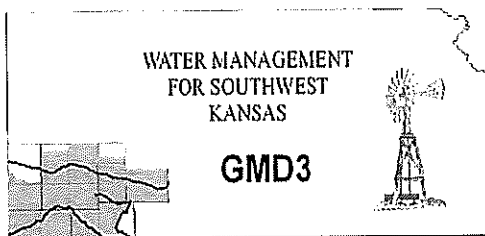

Southwest Kansas
Groundwater Management District No. 3
2009 E. Spruce Street
Garden City, Kansas 67846
(620) 275-7147 phone (620) 275-1431 fax
www.gmd3.org

November 1, 2017

Thomas P. Makens
Division of Water Resources
2508 N Johns Street
Garden City, Kansas 67846

Garden City Field Office
Division of Water Resources

NOV 1 2017

RECEIVED

RE: Application for Change in Point of Diversion
Water Right, File No. 13141

Dear Thomas:

We have completed a review of the application for the above referenced water right. The proposal is not in conflict with the Management Program of the Southwest Kansas Groundwater Management District No. 3 (GMD3). The proposed distance moved and spacing to neighboring wells is met in accordance with K.A.R. 5-23-3. It is therefore recommended that the application be approved at this time.

Thank you for the opportunity to review the applications and to provide a recommendation. If you have any questions, please don't hesitate to contact us.

Sincerely,

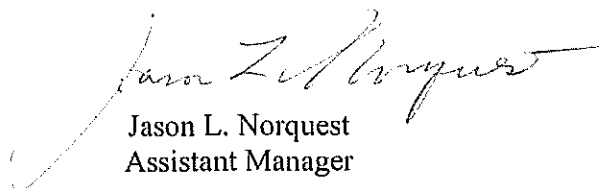
Jason L. Norquest
Assistant Manager

GMD3 Change Review

File No(s): 13141 DWR office: GC

App filed to change: PD

Is Landowner(s) correct in WRIS: YES

If NO, is documentation included?

Is Water Use Correspondent correct in WRIS? YES

If NO, is documentation included?

Regulation(s) Reviewed: KAR 5-23-3(spacing & distance moved)

Point of diversion ID No(s) 02 being changed.

RECEIVED

NOV 1 2017

Garden City Field Office
Division of Water Resources

	ft. North	ft. West	
Authorized PD	1915	5245	Sect. 36-29-31
Proposed PD	48	3408	
Difference	1867 S	1837 E	
$a^2 + b^2 = c^2$	3485689	3374569	2619.209 foot move SE

GPS for proposed PD: Lat: 37.47501 Long: -100.66446. Verified with LEO

Is proposed PD stacking on existing WRs? NO

Is proposed PU stacking on existing WRs? No change

Land Owner(s) notified: ?

Name ___ Name ___

Address ___ Address ___

Zip ___ Zip ___

Neighboring certified well(s) notified: No wells within half mile

Name ___ Name ___

Address ___ Address ___

Zip ___ Zip ___

Domestic well(s) notified: None in the area of concern in use

Name ___ Name ___

Address ___ Address ___

Zip ___ Zip ___

Base Acres: ___

Perfected Acres: ___

Irr. Return-Flow ___%

Is a waiver needed: NO

Final Recommendation: After review of all available data, it appears the area rules are met. Staff therefore recommends approval of the application.

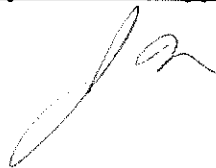

13141 PD Change Review

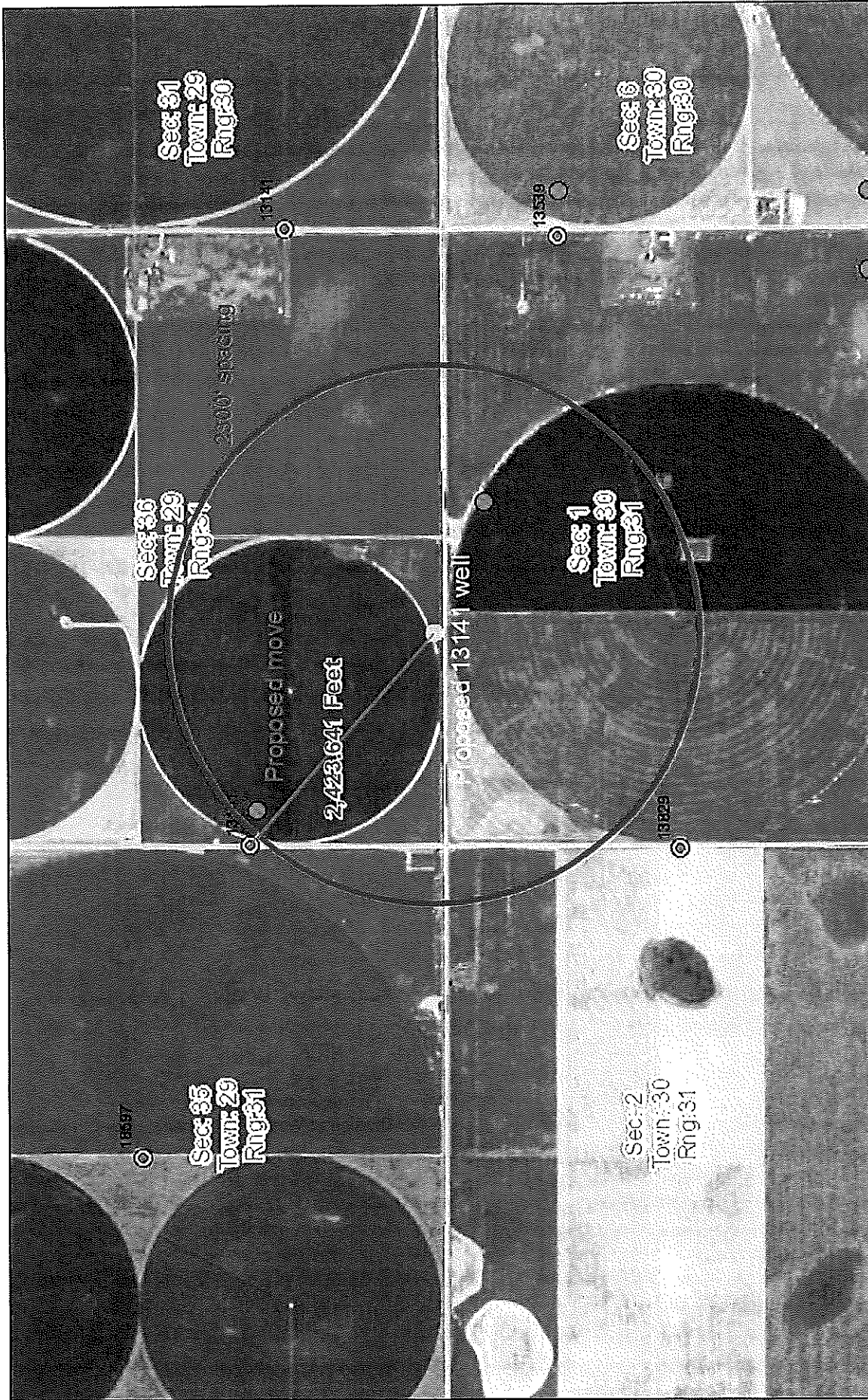

November 1, 2017 08:56 AM

DISCLAIMER: This map is not intended for conveyances, nor is it a legal survey. The information is presented on a best-efforts basis, and should not be relied upon for making financial, survey, legal or other commitments.

- WIMAS WELLS GMD3
- WWC5 WELLS GMD3
- Sections
- Wells

RECEIVED

NOV 1 2017
 Garden City Field Office
 Division of Water Resources

Water Rights and Points of Diversion Within 1.00 miles of point defined as:

48 ft N and 3408 ft W of the SE Corner of Section 36, T 29S, R 31W

Located at: 100.664027 West Longitude and 37.474986 North Latitude

GROUNDWATER ONLY

2300' or all

File Number	Use	ST	SR	Dist (ft)	Q4	Q3	Q2	Q1	FeetN	FeetW	Sec	Twp	Rng	ID	Batt	Auth_Quan	Add_Quan	Unit
A__ 3757	00 IRR NK G			4821	--	NW	NW	NE	4800	2600	36	29	31W	1		710.00	710.00	AF ✓
A__ 13141	00 IRR NK G*			3808	--	CW	SW		1320	5200	31	29	30W	3		482.00	375.00	AF ✓
Same				↔ 2621	--	SW	NW	SW	1915	5245	36	29	31W	2		621.00	509.00	AF ✓
A__ 13539	00 IRR NK G			3710	--	SW	NW	NW	4295	5225	6	30	30W	4		628.00	628.00	AF ✓
A__ 13829	00 IRR NK G			2797	--	CW	SW	NW	-----	-----	1	30	31W	1		662.00	662.00	AF ✓
A__ 18597	00 IRR NK G			5192	--	--	--	NC	-----	-----	35	29	31W	2		640.00	640.00	AF ✓

Total Net Quantities Authorized:	Direct	Storage
Total Requested Amount (AF) =	.00	.00
Total Permitted Amount (AF) =	.00	.00
Total Inspected Amount (AF) =	.00	.00
Total Pro_Cert Amount (AF) =	.00	.00
Total Certified Amount (AF) =	3524.00	.00
Total Vested Amount (AF) =	.00	.00
TOTAL AMOUNT (AF) =	3524.00	.00

Spacing MET

An * after the source of supply indicates a pending application for change for the file number.

An * after the ID indicates a 15 AF exemption was granted for the file number.

A "G" in the Batt column indicates the GEO CTR of a battery. A "B" indicates a well in the battery.

The number in the Batt column is the number of wells in the battery.

Water Rights and Points of Diversion Within 1.00 miles of point defined as:

100.664027 West Longitude and 37.474986 North Latitude

GROUNDWATER ONLY

WATER USE CORRESPONDENTS:

File Number	Use	ST	SR
A__ 3757	00 IRR NK G		
>	MAYNARD WOODSON		
>	2500 POST AVE		
>	DODGE CITY KS 67801		

A__ 13141	00 IRR NK G		
>	MAYNARD WOODSON		
>	2500 POST AVE		
>	DODGE CITY KS 67801		

A__ 13539	00 IRR NK G		
>	BRYANT LAND & CATTLE INC		
>	PO BOX 87		
>	COPELAND KS 67837		

A__ 13829	00 IRR NK G		
>	MAX K & NEVA M PATTERSON TRUSTS		

RECEIVED

NOV 1 2017

Garden City Field Office
Division of Water Resources