

Garden City Field Office
2508 Johns Street
Garden City, Kansas 67846-2804
Jackie McClaskey, Secretary
David W. Barfield, Chief Engineer
Michael A. Meyer, Water Commissioner

Kansas
Department of Agriculture
Division of Water Resources

Phone: (620) 276-2901
Fax: (620) 276-9315
www.agriculture.ks.gov
Sam Brownback, Governor

March 10, 2017

RON & CHERISSE JANTZ
1721 ELK RIDGE AVE
GODDARD KS 67052

RE: Change in Point of Diversion Water Right, File No 17024

Dear Mr. & Mrs. Jantz:

Enclosed you will find a *Summary Order Approving Application for Change in Points of Diversion* for the above referenced file. This order modifies the authorized well location under the referenced file. This order modifies the original document; it should be recorded at the County Register of Deeds.

Your attention is directed to the enclosures and to the terms, conditions, and limitations specified in this order. The diversion works should be completed and reported to the Division of Water Resources **by December 31, 2016**. Enclosed is a form for this purpose, along with other information for reference.

A condition of this order is that an acceptable flow meter must be properly installed on the diversion works authorized under the referenced file number in accordance with the Kansas Administrative Regulations 5-1-4 through 5-1-12. This water flow meter shall be used to provide information required on the annual water use report.

This order shall become final if a request for a hearing is not filed with the Chief Engineer within 15 days of the date of service of this order. The date of service is the date listed on the enclosed *Certificate of Service*.

Should you have any questions, please feel free to call this office. If you would prefer, you could arrange an appointment for additional assistance.

Sincerely,

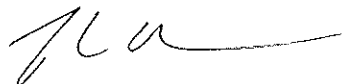

Thomas P. Makens
Assistant Water Commissioner

TPM:tpm
Enclosures
GMD#3

CERTIFICATE OF SERVICE

On this 11th day of March 2017, I hereby certify that the attached original Approval of Application to Change the Point of Diversion under Water Right, File No. 17024 dated March 10, 2017 was mailed postage prepaid, first class, US mail to the following:

RON & CHERISSE JANTZ
1721 ELK RIDGE AVE
GODDARD KS 67052

Copy provided to GMD#3

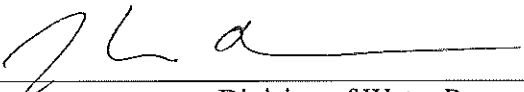

Division of Water Resources

Submit completed application to:
 Kansas Department of Agriculture
 Division of Water Resources
 Field Office for your area.
 Call for address:
 Topeka -- (785) 296-5733
 Stafford -- (620) 234-5311
 Stockton -- (785) 425-6787
 Garden City -- (620) 276-2901
<http://agriculture.ks.gov/dwr>

DWR FIELD OFFICE APPLICATION FOR APPROVAL TO CHANGE THE PLACE OF USE AND/OR THE POINT OF DIVERSION



STATE OF KANSAS

Filing Fee Must Accompany the Application, K.S.A. 82a-708b(b), as amended.
 Fee Schedule is on the third page of this application form.

Paragraph Nos. 1, 2, 3 & 5 must be completed. Complete all other applicable portions. If change in point of diversion is greater than 100 feet, or if place of use will be changed, include a topographic map or detailed plat showing the authorized and proposed point(s) of diversion and/or place of use.

File No. 17024

RECEIVED
 9:28 AM
 FEB 1 2017

1. Application is hereby made for approval of the Chief Engineer to change the (check one or both):

Place of Use Point of Diversion

under the water right which is the subject of this application in accordance with the conditions described below.

The source of supply is: Groundwater Surface water

Garden City Field Office
 Division of Water Resources

2. Name and address of Applicant: RON JANTZ

3214 W BAYVIEW ST WICHITA KS 67204

Phone Number: (620)668-0952

Email address: _____

Name and address of Water Use Correspondent: RON & CHERISSE JANTZ

3214 W BAYVIEW ST WICHITA KS 67204

Phone Number: () _____

Email address: _____

3. The presently authorized place of use is:

Owner of Land ---- NAME: RON & CHERISSE JANTZ

ADDRESS: 3214 W BAYVIEW ST WICHITA KS 67204

(If there is more than one landowner, attach supplemental sheets as necessary.)

Sec.	Twp.	Range	NE¼				NW¼				SW¼				SE¼				TOTAL ACRES
			NE¼	NW¼	SW¼	SE¼	NE¼	NW¼	SW¼	SE¼	NE¼	NW¼	SW¼	SE¼	NE¼	NW¼	SW¼	SE¼	

4. If this application is for a change in place of use, it is proposed that the place of use be changed to:

Owner of Land ---- NAME: no change to acres irrigated

ADDRESS: _____

(If there is more than one landowner, attach supplemental sheets as necessary.)

Sec.	Twp.	Range	NE¼				NW¼				SW¼				SE¼				TOTAL ACRES
			NE¼	NW¼	SW¼	SE¼	NE¼	NW¼	SW¼	SE¼	NE¼	NW¼	SW¼	SE¼	NE¼	NW¼	SW¼	SE¼	

For Office Use Only: Code _____ Fee \$ 200 TR # _____ Receipt Date 2/1/17 Check # 1861

5. **Presently authorized point of diversion:**
 One in the nw Quarter of the sw Quarter of the ne Quarter
 of Section 12 , Township 29 South, Range 31 W,
 in Haskell County, Kansas, 3653 feet North 2259 feet West of Southeast corner of section.
 Authorized Rate Authorized Quantity Depth of well (feet)
 (DWR use only: Computer ID No. 6 GPS feet North feet West)
 This point will not be changed This point will be changed as follows:
Proposed point of diversion: (Complete only if change is requested)
 One in the sw Quarter of the sw Quarter of the ne Quarter
 of Section 12 , Township 29 South, Range 31 W,
 in Haskell County, Kansas, 3030 feet North 2313 feet West of Southeast corner of section.
 Proposed Rate Proposed Quantity Proposed well depth (feet) .
 This point is: Additional Well Geo Center List other water rights that will use this point .

6. **Presently authorized point of diversion:**
 One in the Quarter of the Quarter of the Quarter
 of Section , Township South, Range (E/W),
 in County, Kansas, feet North feet West of Southeast corner of section.
 Authorized Rate Authorized Quantity Depth of well (feet)
 (DWR use only: Computer ID No. GPS feet North feet West)
 This point will not be changed This point will be changed as follows:
Proposed point of diversion: (Complete only if change is requested)
 One in the Quarter of the Quarter of the Quarter
 of Section , Township South, Range (E/W),
 in County, Kansas, feet North feet West of Southeast corner of section.
 Proposed Rate Proposed Quantity Proposed well depth (feet) .
 This point is: Additional Well Geo Center List other water rights that will use this point .

7. Why do you need a new point of diversion?
old well needs to be replaced

8. If a well, is the test hole log attached? Yes No

9. When do you propose to complete the new point of diversion?
february 1, 2017

10. If the point of diversion is a well:
 (a) What are you going to do with the old well?
plug
 (b) When will this be done? 2017

11. Groundwater Management District recommendation attached? Yes No

12. Assisted by tpm

13a. If the proposed point of diversion will be relocated within 100 feet of the existing point of diversion, indicate its location on the diagram below in relation to the existing point of diversion. (PLEASE NOTE: The "X" in center of diagram below represents presently authorized point of diversion.)

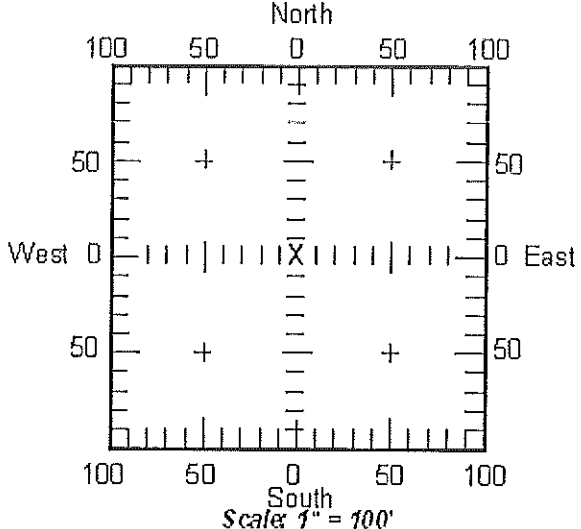

13b. If the proposed point of diversion will be relocated more than 100 feet but within 1320 feet from the existing point of diversion, attach a topographic map or aerial photograph. For groundwater sources, show all wells (including domestic) within one-half mile of the proposed point of diversion and the names and mailing addresses of the owners. For surface water sources, show the names and addresses of the landowner(s) one-half mile downstream and one-half mile upstream from your property lines.

14. If the proposed groundwater point of diversion is 300 or fewer feet from existing point of diversion, complete the following:

- (a) Does the undersigned represent all owners of the currently authorized place(s) of use identified in this application?
 Yes No (If no, all owners must sign this application.)
- (b) Will the ownership interest of any owner of the currently authorized place(s) of use identified in this application be adversely affected if this application is approved as requested?
 Yes No (If yes, all owners must sign this application.)
- (c) If this application is not approved expeditiously, will there be substantial damage to property, public health or safety?
 Yes No (If no, all owners must sign this application.)

If the application proposes a surface water change in point of diversion, a groundwater change in point of diversion greater than 300 feet, or a change in place of use, the application must be signed by all owners of the currently authorized place of use, or their duly authorized agent (attach notarized statement authorizing representation).

I hereby verify, being first duly sworn upon my oath or affirmation and under penalty of perjury, that I am of lawful age and the owner, the spouse of the owner, or a duly authorized agent of the owner(s) to make this application on their behalf, in regard to the water right(s) to which this application pertains. I further verify that the statements contained in this application are true, correct and complete.

Dated at _____, Kansas, this _____ day of _____, 20_____.

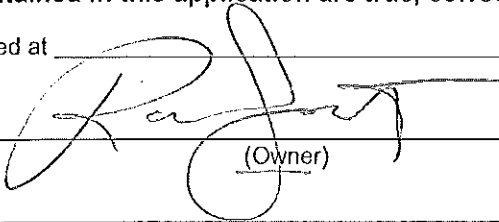
X 

(Owner)

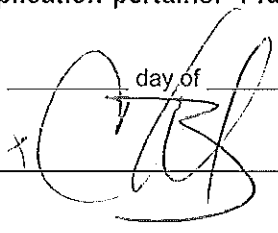
X 

(Spouse)

(Please Print)

(Please Print)

(Owner)

(Spouse)

(Please Print)

(Please Print)

(Owner)

(Spouse)

(Please Print)

(Please Print)

State of Kansas
County of FINNEY } SS

I hereby certify that the foregoing application was signed in my presence and sworn to before me this 30TH day of JAN, 2017.



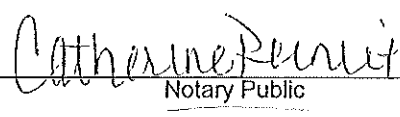

Notary Public

My Commission Expires 4-14-18.

ONLY COMPLETE APPLICATIONS WILL BE PROCESSED. To be complete, all of the applicable portions of the application form must be completed with accurate information; maps, if necessary, must be included; signatures of all the appropriate owners' must be affixed to the application and notarized; and the appropriate fee must be paid.

FEE SCHEDULE

Each application to change the place of use or the point of diversion under this section shall be accompanied by the application fee set forth in the schedule below: Make checks payable to: **Kansas Department of Agriculture**

- (1) Application to change a point of diversion 300 feet or less \$100
- (2) Application to change a point of diversion more than 300 feet \$200
- (3) Application to change the place of use \$200

SUMMARY ORDER APPROVING APPLICATION FOR CHANGE AND IMPOSING CONDITIONS

This Summary Order is issued under authority of K.S.A. 82a-708b, as amended, and K.A.R. 5-14-3 and other applicable provisions of the *Kansas Water Appropriation Law, K.S.A. 82a-701 et. seq.*, and rules and regulations promulgated thereunder, K.A.R. 5-1-1 *et. seq.* With the exception of those conditions expressly contained herein, this Summary Order does not change the terms, conditions and limitations of File No. 17024.

1. A change application was received on February 1, 2017 requesting that the place of use and / or point of diversion authorized under the above-referenced file number be changed as described in the application.
2. On and after the effective date of this summary order, the authorized place(s) of use shall be located substantially as shown on the topographic map accompanying the application to change the place of use. Applicable Not Applicable
3. The change in point of diversion shall not impair existing rights and shall be limited to the same source or sources of water as previously authorized. The point of diversion authorized by this summary order shall be located within a 300 foot radius of the authorized point(s) of diversion. Applicable Not Applicable
4. The point(s) of diversion authorized herein shall not actually be located more than _____ feet from the previously authorized point(s) of diversion. Applicable Not Applicable
5. As required by K.A.R. 5-3-5d, if the works for diversion is a well with a diversion rate of 100 gallons per minute or more, a tube or other device suitable for making water level measurements shall be installed, operated and maintained in accordance with K.A.R. 5-6-13. Applicable Not Applicable
6. **The owner of the authorized place(s) of use shall properly install an acceptable water flow meter on or before December 31, 2017**, or before the first use of water, whichever occurs first. The water flow meter shall be installed, operated and maintained in accordance with K.A.R. 5-1-4 through 5-1-12. As required by K.S.A. 82a-732, as amended, and K.A.R. 5-3-5e, the owner shall maintain records and report the reading of the water flow meter and the total quantity of water diverted annually to the Chief Engineer by March 1 following the end of each calendar year. Applicable Not Applicable
7. **Installation of the works for diversion of water shall be completed on or before December 31, 2017**, or within any authorized extension of time. By March 1, 2018 the applicant shall notify the Chief Engineer that construction of the works for diversion has been completed, on the form provided by the Chief Engineer, as required by K.A.R. 5-8-4e. Applicable Not Applicable
8. **The completed well log shall be submitted with the required notice.** Applicable Not Applicable
9. All diversion works into which any type of chemical or other foreign substance will be injected into the water shall be equipped with an in-line, automatic, quick-closing check valve capable of preventing pollution of the source of the water supply. The check valve(s) shall be installed, operated and maintained in accordance with K.A.R. 5-3-5c. Applicable Not Applicable
10. Additional Conditions are attached. Yes No
11. In accordance with K.S.A. 82a-708a, as amended, and K.A.R. 5-5-14, all of the owners of the authorized place(s) of use of water appropriated under the above-referenced file number are responsible for compliance with its terms, conditions and limitations, as amended and/or supplemented by this Summary Order, and with applicable provisions of the *Kansas Water Appropriation Law* and the *Rules and Regulations* promulgated thereunder. Failure to comply with these provisions may result in civil penalties pursuant to K.S.A. 82a-737, as amended, and/or the suspension or revocation and dismissal of the water or appropriation right or any other enforcement actions authorized by law.

Administrative Appeal and Effective Date of Order

You have the right to a hearing in accordance with K.A.R. 5-14-3 before this Summary Order becomes final action of the Kansas Department of Agriculture. Any request for a hearing must be filed with the **Chief Engineer, Division of Water Resources, Kansas Department of Agriculture, 1320 Research Park Drive, Topeka, Kansas 66502**, within 15 days after the date shown on the Certificate of Service attached hereto. If a hearing is not requested in accordance with K.A.R. 5-14-3, this Summary Order will become effective on the 15th day after the date shown on the Certificate of Service.

For Use by Register of Deeds

FOR OFFICE USE ONLY
APPLICATION APPROVED AND SUMMARY ORDER ISSUED

By: *Thomas P Makens*
Duly Authorized Designee of the Chief Engineer

(Print Name): Thomas P Makens
Division of Water Resources - Kansas Department of Agriculture

Date of Issuance: MARCH 10, 2017

State of Kansas)

County of Atterbury) SS

Acknowledged before me on March 10, 2017

by Thomas P. Makens

Signature: *Julie Jones*
Notary Public

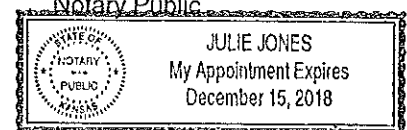

My commission expires: _____
(Notary Seal)

17024

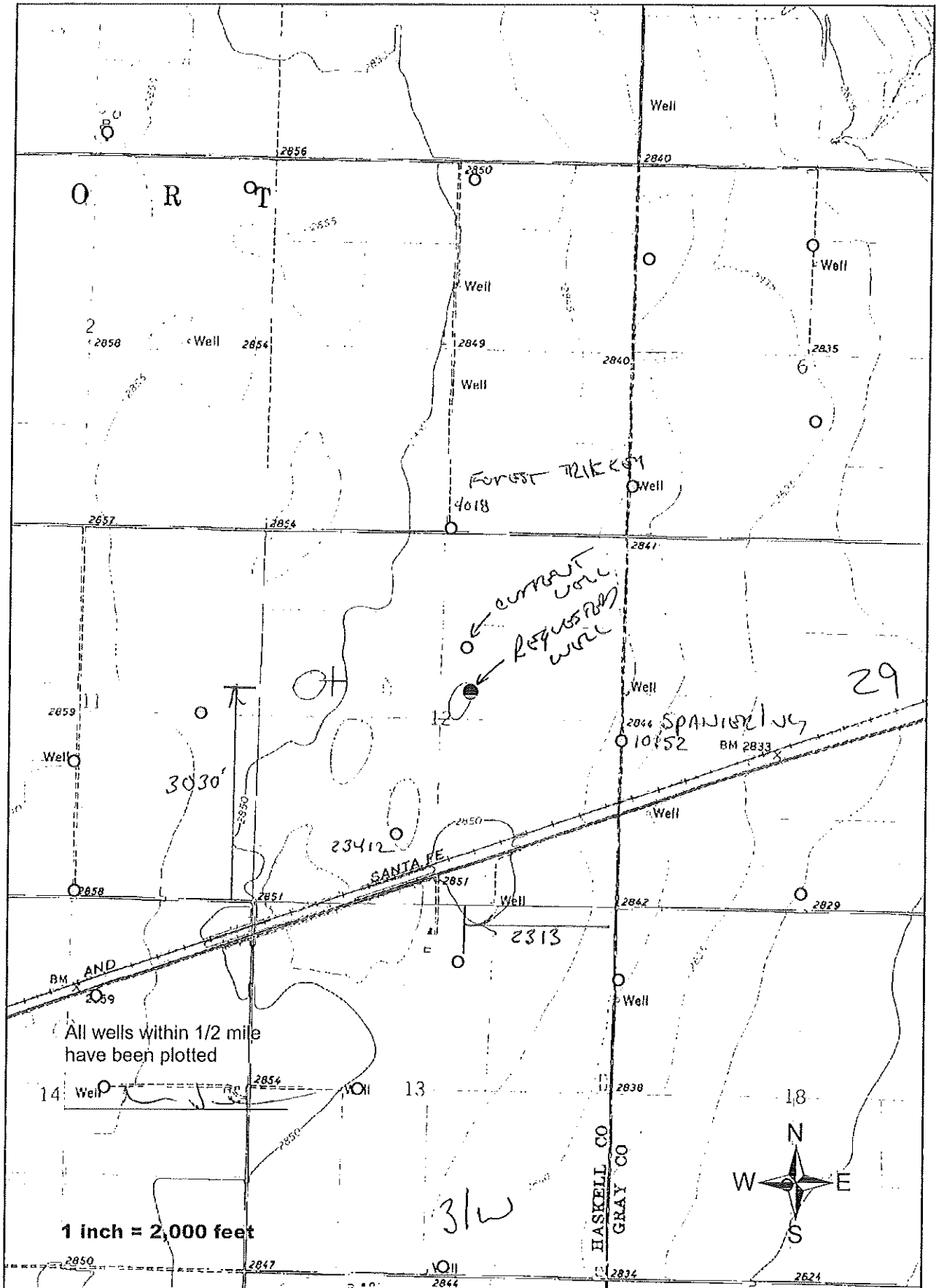

TOPOI map printed on 08/22/16 from "Untitled.tpc"

NAD27 100.65000° W

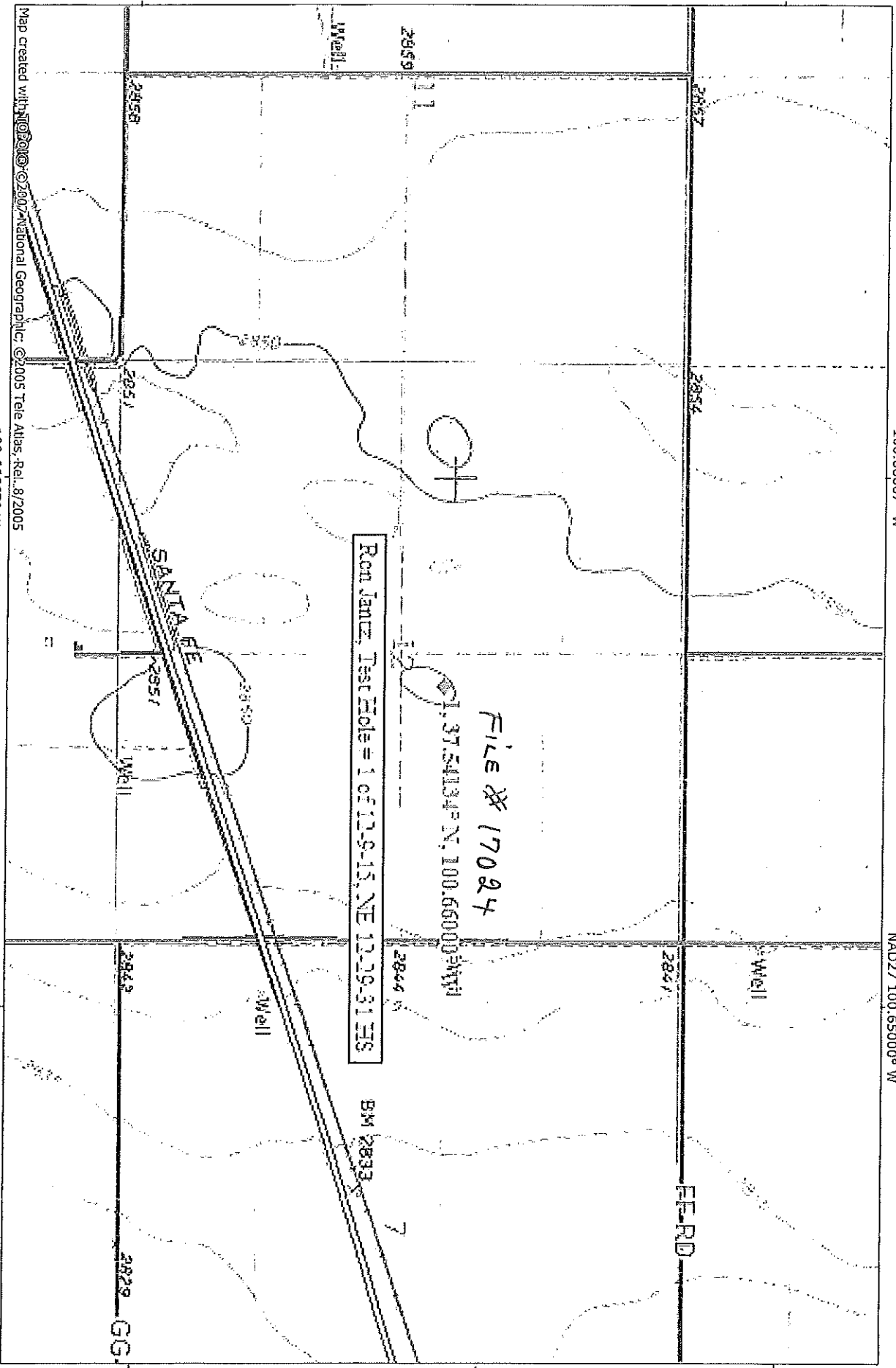

Ron Janitz Test Hole = 1 of 12-9-15, NE 12-29-31 HS

File # 17024

1.3754134° N, 100.66000° W

SANTA FE

FE RD

37.53333° N

37.55000° N

37.53333° N

37.55000° N

Map created with National Geographic © 2005 Tele Atlas, Rel. 8/2005

NATIONAL GEOGRAPHIC

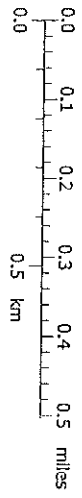

100.66667° W

NAD27 100.65000° W

TN TN
5 1/2°
08/22/16

3795 W. Jones Ave
 Phone: 620-277-2389
 Fax: 620-277-0224

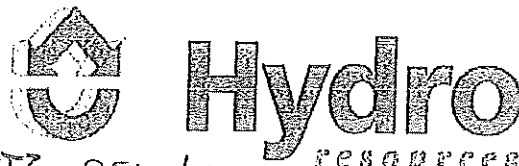

RONTANTZ CELL 620-668-0952

17004
 PO Box 639
 Garden City, KS 67846

CUSTOMER'S NAME Row Jantz
 STREET ADDRESS 1721 S. Fikridge Ave
 CITY & STATE Goodland, KS 67052
 COUNTY Haskell QUARTER NE SECTION 12 TOWNSHIP 29 RANGE 31

DATE 12-9-15
 TEST # 1 E. LOG
 DRILLER 12 Ann's-Hill

RIG # 10004 WO 09708
 LOCATION 905' SOUTH 78" EAST of EXISTING WELL (orig. 10004) POSSIBLE WELL LOCATION
 GPS N 37.54134° W 100.66000 ELEVATION 2963

%	FOOTAGE			DESCRIPTION OF STRATA	20' Sump	Static Water Level: <u>329</u>	Proposed Well Depth: <u>483</u>
	From	Pay	To				
	0		5	Top soil mix 1/2 sk Soda Ash 3 qts Max-Cool			
	5		20	Brown & Black clay fine sand strata			
	20		35	Brown sandy clay			
	35		55	Brown & red clay			
	55		70	Red clay fine sand strata			
	70		120	Sand fine to med. coarse sandstone cemented in places			
	120		180	Fine to med coarse sandstone cemented in places			
	180		195	Sand fine to med coarse and large gravel			
	195		236	Sand fine to med. coarse sandstone cemented in places			
	236		244	mix 1 sk Max Cool			
	244		245	Brown clay			
	245		265	Sand fine to med. coarse cemented in places and clay strata			
20	265	11	340	Fine to med sand fine clay strata cemented in places			
25	340	48	388	Fine to med. fine sandstone cemented in places			
10	388	5	393	Fine sand with clay strata drilled from			
15	393	20	413	Sand fine to med. fine clay			
5	413	50	463	Sandstone sandstone with hard in places best circulation @ 440 mix 2 qts Max Cool			
	463		470	mix 4 qts Max Cool mix 2 qts Green			
	470		480	Shale			
				Blue & Red Shale		069954	
		114	1	Used 1 set 4 3/4 bits			
			1	1/2 Soda Ash			
			14	7 Max-Cool			
			6	4 Arrow			
			8	4 Green			
			9	5 Hole Plug 4" x 1 3/8			
			2	1 Perma-Plug			
		2500		10.00 Quarters			
				Set up West Pit			

Garden City Field Office
2508 Johns Street
Garden City, Kansas 67846-2804
Jackie McClaskey, Secretary
David W. Barfield, Chief Engineer
Michael A. Meyer, Water Commissioner



Phone: (620) 276-2901
Fax: (620) 276-9315
www.agriculture.ks.gov
Sam Brownback, Governor

February 2, 2017

RONALD E SPANIER
31905 2 RD
COPELAND KS 67837-8023

RE: Water Right 17024

Dear Sir;

This is to advise you that the Ron Jantz has filed an application for approval of the Chief Engineer, Division of Water Resources, Kansas Department of Agriculture, to change the point of diversion under the above referenced application.

You can find the complete application posted by water right file number as referenced above at www.agriculture.ks.gov/divisions-programs/dwr/water-appropriation/notices

You are notified on this proposed change in point of diversion so that you may furnish this office with any comments or other information you may want to submit. Such comments or other information must be received in this office within 15 days from the date of this letter.

Should you have any questions, please feel free to call this office. If you would prefer, an appointment could be arranged for additional assistance. Please refer to the file number when you contact us if you wish to discuss a specific file.

Sincerely,

A handwritten signature in black ink, appearing to read "Thomas P. Makens".

Thomas P. Makens
Environmental Scientist III

pc: GMD#3

Kansas
Department of Agriculture
Division of Water Resources

Garden City Field Office
2508 Johns Street
Garden City, Kansas 67846-2804

Jackie McClaskey, Secretary
David W. Barfield, Chief Engineer
Michael A. Meyer, Water Commissioner

Phone: (620) 276-2901
Fax: (620) 276-9315
www.agriculture.ks.gov
Sam Brownback, Governor

February 2, 2017

FORREST D TRICKEY
107 BELL AVE
COPELAND KS 67837

RE: Water Right 17024

Dear Sir;

This is to advise you that the Ron Jantz has filed an application for approval of the Chief Engineer, Division of Water Resources, Kansas Department of Agriculture, to change the point of diversion under the above referenced application.

You can find the complete application posted by water right file number as referenced above at www.agriculture.ks.gov/divisions-programs/dwr/water-appropriation/notices

You are notified on this proposed change in point of diversion so that you may furnish this office with any comments or other information you may want to submit. Such comments or other information must be received in this office within 15 days from the date of this letter.

Should you have any questions, please feel free to call this office. If you would prefer, an appointment could be arranged for additional assistance. Please refer to the file number when you contact us if you wish to discuss a specific file.

Sincerely,

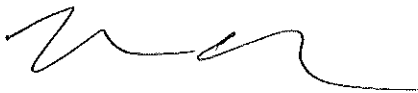

Thomas P. Makens
Environmental Scientist III

pc: GMD#3



Garden City Field Office
2508 Johns Street
Garden City, Kansas 67846-2804
Jackie McClaskey, Secretary
David W. Barfield, Chief Engineer
Michael A. Meyer, Water Commissioner

Phone: (620) 276-2901
Fax: (620) 276-9315
www.agriculture.ks.gov
Sam Brownback, Governor

February 20, 2017

Southwest Kansas Groundwater
Management District No 3
409 Campus Drive, Suite 106
Garden City KS 67846

Re: Water Right file number 17024

Dear Mr. Norquest;

Ron Jantz has applied to relocate the well authorized by the above water right number. There are two neighboring wells within ½ mile of the requested.

We are delaying action for 15 days on the change application to allow you time to review and provide a recommendation if you feel one is warranted.

Thank you and as always feel free to call or write us at any time.

Sincerely;

A handwritten signature in black ink, appearing to read "T. Makens", written over a horizontal line.

Thomas P Makens

TPM:tpm
enc

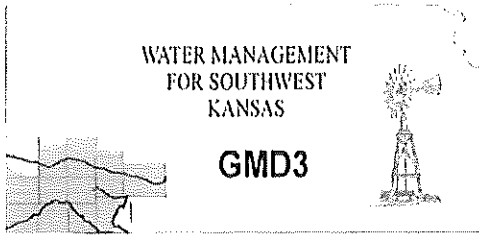

Southwest Kansas
Groundwater Management District No. 3
2009 E. Spruce Street
Garden City, Kansas 67846
(620) 275-7147 phone (620) 275-1431 fax
www.gmd3.org

February 23, 2017

Thomas P. Makens
Division of Water Resources
2508 N Johns Street
Garden City, Kansas 67846

RECEIVED

FEB 28 2017

Garden City Field Office
Division of Water Resources

RE: Application for Change in Point of Diversion
Water Right, File No. 17024

Dear Thomas:

We have completed a review of the application for the above referenced water right. The proposal is not in conflict with the Management Program of the Southwest Kansas Groundwater Management District No. 3 (GMD3). The proposed distance moved and well spacing is in accordance with K.A.R. 5-23-3. It is therefore recommended that the application be approved at this time.

Thank you for the opportunity to review the applications and to provide a recommendation. If you have any questions, please don't hesitate to contact us.

Sincerely,

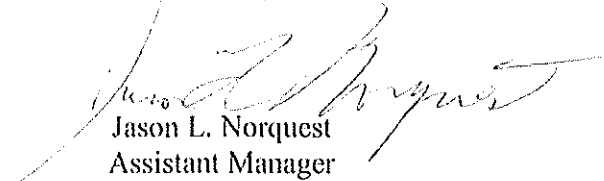

Jason L. Norquest
Assistant Manager

GMD3 Change Review

Change Application(s); PD
 File No(s). 17024; Ron Jantz



	ft. North	ft. West	
Authorized PD	3653	2259	Sect. 12-29-31
Proposed PD	3030	2313	
Difference	623 S	-54 W	
$a^2 + b^2 = c^2$	388129	2916	625.3359 foot move SW

Neighboring wells: WRIS shows the spacing not met to WR 23412, however GPS from a GMD3 inspection shows that spacing is met by 10'. Spacing to all other wells is met.

Domestic wells: None found in area of concern.

Regulation(s) Reviewed: KAR 5-23-3

Board Review Date: NA

Board Recommendation: NA

Waiver Reason: NA

Final Recommendation: After review of all available information, it appears the area rules are met. GPS shows spacing is met and no comments have been received from neighbors. Staff therefore recommends approval of the application.

INPUTS		
	Longitude	Latitude
Point 1	-100.660000	37.541340
Point 2	-100.662990	37.535460

Proposed 17024
23412, Insp. 6/5/14

RECEIVED

FEB 28 2017

Degrees Longitude per Foot 3.44865367E-06
 Degrees Latitude per Foot 2.74631032E-06

Distance Between Points (ft) 2310

Garden City Field Office
Division of Water Resources

Compute Distance Between Points

Instructions
 1. Enter Longitudes and Latitudes of the two points (both must be in the same datum, NAD27 or NAD83).
 2. Click "Compute Distance Between Points" button.

Water Rights and Points of Diversion Within 1.00 miles of point defined as:
 3030 ft N and 2313 ft W of the SE Corner of Section 12, T 29S, R 31W
 Located at: 100.660000 West Longitude and 37.541341 North Latitude

Proposed

GROUNDWATER ONLY

File Number	Use	ST	SR	Dist (ft)	Q4	Q3	Q2	Q1	FeetN	FeetW	Sec	Twp	Rng	ID	Batt	Auth_Quan	Add_Quan	Unit
A__ 1581 00	IRR	NK	G	3822	--	--	--	--	700	5200	6	29	30W	3		454.00	454.00	AF
A__ 4018 00	IRR	NK	G	2331	--	SW	SW	SE	50	2550	1	29	31W	5		300.00	.00	AF
A__ 4763 00	IRR	NK	G	3822	--	--	--	--	700	5200	6	29	30W	1		160.00	.00	AF
A__ 5533 00	IRR	NK	G	3838	--	SW	NW	NE	4498	2295	13	29	31W	4	2300	544.00	544.00	AF
A__ 10152 00	IRR	NK	G	2555	--	--	--	NW	2455	5100	7	29	30W	4	1	632.00	632.00	AF
A__ 11489 00	IRR	NK	G	3822	--	--	--	--	700	5200	6	29	30W	1		25.00	25.00	AF
A__ 15599 00	IRR	NK	G	4722	--	SW	NW	NW	4265	5200	18	29	30W	3	2300	640.00	640.00	AF
A__ 17024 00	IRR	NK	G*	625	--	NW	SW	NE	3653	2259	12	29	31W	6	1400	320.00	320.00	AF
A__ 17914 00	IRR	NK	G	3834	--	SW	SE	NE	2673	797	11	29	31W	6		320.00	320.00	AF
A__ 23412 00	IRR	NK	G	2247	--	NE	SE	SW	978	3229	12	29	31W	5	2300	552.00	552.00	AF*

Total Net Quantities Authorized:	Direct	Storage
Total Requested Amount (AF) =	.00	.00
Total Permitted Amount (AF) =	.00	.00
Total Inspected Amount (AF) =	.00	.00
Total Pro_Cert Amount (AF) =	.00	.00
Total Certified Amount (AF) =	3487.00	.00
Total Vested Amount (AF) =	.00	.00
TOTAL AMOUNT (AF) =	3487.00	.00

An * after the source of supply indicates a pending application for change for the file number.
 An * after the ID indicates a 15 AF exemption was granted for the file number.
 A "G" in the Batt column indicates the GEO CTR of a battery. A "B" indicates a well in the battery.
 The number in the Batt column is the number of wells in the battery.

Water Rights and Points of Diversion Within 1.00 miles of point defined as:
 100.660000 West Longitude and 37.541341 North Latitude

GROUNDWATER ONLY

WATER USE CORRESPONDENTS:

File Number	Use	ST	SR
A__ 1581 00	IRR	NK	G
> SPANIER INC			
> RONALD E SPANIER			
> 31905 2 RD			
> COPELAND KS 67837			

A__ 4018 00	IRR	NK	G
> FORREST D TRICKEY			
>			
> 107 BELL AVE			
> COPELAND KS 67837			

A__ 4763 00	IRR	NK	G
> SPANIER INC			
> RONALD E SPANIER			
> 31905 2 RD			

> COPELAND KS 67837

>-----

A__ 5533 00 IRR NK G

> GRANT E & RHESA J WEBBER

>

> PO BOX 339 924 ROAD 190

> SUBLETTE KS 67877

>-----

A__ 10152 00 IRR NK G

> SPANIER INC

> RONALD E SPANIER

> 31905 2 RD

> COPELAND KS 67837

>-----

A__ 11489 00 IRR NK G

> SPANIER INC

> RONALD E SPANIER

> 31905 2 RD

> COPELAND KS 67837

>-----

A__ 15599 00 IRR NK G

> CALVIN & KATHERINE EVANS TRUST

> BOA US TRUST

> 8101 SW 34 AVE

> AMARILLO TX 79121

>-----

A__ 17024 00 IRR NK G

> RON & CHERISSE JANTZ

>

> 3214 W BAYVIEW ST

> WICHITA KS 67204

>-----

A__ 17914 00 IRR NK G

> JEAN M KOELLING

>

> 2006 LA MESA DR

> DODGE CITY KS 67801

>-----

A__ 23412 00 IRR NK G

> GRANT E & RHESA J WEBBER

>

> PO BOX 339 924 ROAD 190

> SUBLETTE KS 67877

>-----

=====

RECEIVED

FEB 28 2017

Garden City Field Office
Division of Water Resources



AMOUNT STATISTICS REPORT FOR POINTS OF DIVERSION UNDER A 17024 00

#####

AMOUNT STATISTICS REPORT FOR POINTS OF DIVERSION UNDER A 17024 00 IRR

Water Right and Points of Diversion Within 1.00 miles of point defined as:

Current

3653 Feet North and 2259 Feet West of the Southeast Corner of Section 12 T 29S R 31W

GROUNDWATER ONLY

File Number	Use	ST	SR	Dist	(ft)	Q4	Q3	Q2	Q1	FeetN	FeetW	Sec	Twp	Rng	ID	Batt	Auth_Quan	Add_Quan	Unit
A__ 1581 00	IRR	NK	G		3322	--	--	--	--	700	5200	6	29	30W	1		454.00	454.00	AF
A__ 4018 00	IRR	NK	G		1720	--	SW	SW	SE	50	2550	1	29	31W	5		300.00	.00	AF
A__ 4763 00	IRR	NK	G		3322	--	--	--	--	700	5200	6	29	30W	1		160.00	.00	AF
A__ 5533 00	IRR	NK	G		4461	--	SW	NW	NE	4498	2295	13	29	31W	4		544.00	544.00	AF
A__ 10152 00	IRR	NK	G		2715	--	--	--	NW	2455	5100	7	29	30W	4		632.00	632.00	AF
A__ 11489 00	IRR	NK	G		3322	--	--	--	--	700	5200	6	29	30W	1		25.00	25.00	AF
A__ 15599 00	IRR	NK	G		5244	--	SW	NW	NW	4265	5200	18	29	30W	3		640.00	640.00	AF
A__ 17024 00	IRR	NK	G*		0	--	NW	SW	NE	3653	2259	12	29	31W	6		320.00	320.00	AF
A__ 17914 00	IRR	NK	G		3997	--	SW	SE	NE	2673	797	11	29	31W	6		320.00	320.00	AF
A__ 23412 00	IRR	NK	G		2845	--	NE	SE	SW	978	3229	12	29	31W	5		552.00	552.00	AF

Total Net Quantities Authorized:	Direct	Storage
Total Requested Amount (AF) =	.00	.00
Total Permitted Amount (AF) =	.00	.00
Total Inspected Amount (AF) =	.00	.00
Total Pro_Cert Amount (AF) =	.00	.00
Total Certified Amount (AF) =	3487.00	.00
Total Vested Amount (AF) =	.00	.00
TOTAL AMOUNT (AF) =	3487.00	.00

RECEIVED

FEB 28 2017

Garden City Field Office
Division of Water Resources

An * after the source of supply indicates a pending application for change under the file number.
 An * after the ID indicates a 15 AF exemption was granted under the file number.
 A "G" in the Batt column indicates the GEO CTR of a battery. A "B" indicates a well in the battery.
 The number in the Batt column is the number of wells in the battery.

Water Rights and Points of Diversion Within 1.00 miles of point defined as:

3653 Feet North and 2259 Feet West of the Southeast Corner of Section 12 T 29S R 31W

GROUNDWATER ONLY

WATER USE CORRESPONDENTS:

=====

File Number	Use	ST	SR
A__ 1581 00	IRR	NK	G
>	SPANIER INC		
>	RONALD E SPANIER		
>	31905 2 RD		
>	COPELAND KS 67837		

A__ 4018 00	IRR	NK	G
>	FORREST D TRICKEY		
>			
>	107 BELL AVE		
>	COPELAND KS 67837		

A__ 4763 00	IRR	NK	G
>	SPANIER INC		