

Kansas

Department of Agriculture
Division of Water Resources

Garden City Field Office
2508 Johns Street
Garden City, Kansas 67846-2804
Jackie McClaskey, Secretary
David W. Barfield, Chief Engineer
Michael A. Meyer, Water Commissioner

Phone: (620) 276-2901
Fax: (620) 276-9315
www.agriculture.ks.gov
Sam Brownback, Governor

March 17, 2017

THE GARDEN CITY CO
PO BOX 597
GARDEN CITY KS 67846

RE: Change in Point of Diversion Water Right, File No 19917

Dear Mr. Dumler:

Enclosed you will find a *Summary Order Approving Application for Change in Point of Diversion* for the above referenced file. This order modifies the authorized well location under the referenced file. This order modifies the original document; it should be recorded at the County Register of Deeds.

Your attention is directed to the enclosures and to the terms, conditions, and limitations specified in this order. The diversion works should be completed and reported to the Division of Water Resources **by December 31, 2017**. Enclosed is a form for this purpose, along with other information for reference.

A condition of this order is that an acceptable flow meter must be properly installed on the diversion works authorized under the referenced file number in accordance with the Kansas Administrative Regulations 5-1-4 through 5-1-12. This water flow meter shall be used to provide information required on the annual water use report.

This order shall become final if a request for a hearing is not filed with the Chief Engineer within 15 days of the date of service of this order. The date of service is the date listed on the enclosed *Certificate of Service*.

Should you have any questions, please feel free to call this office. If you would prefer, you could arrange an appointment for additional assistance.

Sincerely,



Thomas P. Makens
Assistant Water Commissioner

TPM:tpm
Enclosures
GMD#3

CERTIFICATE OF SERVICE

On this 19th day of March 2017, I hereby certify that the attached original Approval of Application to Change the Point of Diversion under Water Right, File No. 19917 dated March 17, 2017 was mailed postage prepaid, first class, US mail to the following:

THE GARDEN CITY CO
PO BOX 597
GARDEN CITY KS 67846

Copy provided to GMD#3



Division of Water Resources

Submit completed application to:
 Kansas Department of Agriculture
 Division of Water Resources
 Field Office for your area.
 Call for address:
 Topeka -- (785) 862-6300
 Stafford -- (620) 234-5311
 Stockton -- (785) 425-6787
 Garden City -- (620) 276-2901
 www.ksda.gov/dwr

DWR FIELD OFFICE APPLICATION FOR APPROVAL TO CHANGE THE PLACE OF USE AND/OR THE POINT OF DIVERSION



STATE OF KANSAS

Filing Fee Must Accompany the Application, K.S.A. 82a-708b(b), as amended.
 Fee Schedule is on the third page of this application form.

Paragraph Nos. 1, 2, 3 & 5 must be completed. Complete all other applicable portions. If change in point of diversion is greater than 100 feet, or if place of use will be changed, include a topographic map or detailed plat showing the authorized and proposed point(s) of diversion and/or place of use.

File No. 19917

9:50 AM
 MAR 26 2017
 7
 Garden City Field Office
 Division of Water Resources

1. Application is hereby made for approval of the Chief Engineer to change the (check one or both):

Place of Use Point of Diversion

under the water right which is the subject of this application in accordance with the conditions described below.

The source of supply is: Groundwater Surface water

2. Name and address of Applicant: THE GARDEN CITY COMPANY

P.O. BOX 597, GARDEN CITY, KS 67846

Phone Number: (620)276-3246 Email address: troy.dumler@sbcglobal.net

Name and address of Water Use Correspondent: THE GARDEN CITY COMPANY

P.O. BOX 597, GARDEN CITY, KS 67846

Phone Number: (620)276-3246 Email address: _____

3. The presently authorized place of use is:

Owner of Land ---- NAME: THE GARDEN CITY COMPANY

ADDRESS: P.O. BOX 597, GARDEN CITY, KS 67846

(If there is more than one landowner, attach supplemental sheets as necessary.)

Sec.	Twp.	Range	NE¼				NW¼				SW¼				SE¼				TOTAL ACRES
			NE¼	NW¼	SW¼	SE¼	NE¼	NW¼	SW¼	SE¼	NE¼	NW¼	SW¼	SE¼	NE¼	NW¼	SW¼	SE¼	

4. If this application is for a change in place of use, it is proposed that the place of use be changed to:

Owner of Land ---- NAME: NO CHANGE

ADDRESS: _____

(If there is more than one landowner, attach supplemental sheets as necessary.)

Sec.	Twp.	Range	NE¼				NW¼				SW¼				SE¼				TOTAL ACRES
			NE¼	NW¼	SW¼	SE¼	NE¼	NW¼	SW¼	SE¼	NE¼	NW¼	SW¼	SE¼	NE¼	NW¼	SW¼	SE¼	

For Office Use Only: Code _____ Fee \$ <u>100</u> TR # _____ Receipt Date <u>3/7/17</u> Check # <u>022942</u>
--

5. **Presently authorized point of diversion:**
 One in the _____ Quarter of the _____ CN Quarter of the _____ SW Quarter
 of Section _____ 29 _____, Township _____ 23 _____ South, Range _____ 33 _____ W,
 in Finney _____ County, Kansas, _____ 2620 _____ feet North _____ 3960 _____ feet West of Southeast corner of section.
 Authorized Rate _____ 1200 _____ Authorized Quantity _____ 240 _____ Depth of well _____ 353 _____ (feet)
 (DWR use only: Computer ID No. _____ GPS _____ feet North _____ feet West)
 This point will not be changed This point will be changed as follows:
Proposed point of diversion: (Complete only if change is requested)
 One in the _____ SE _____ Quarter of the _____ SW _____ Quarter of the _____ NW _____ Quarter
 of Section _____ 29 _____, Township _____ 23 _____ South, Range _____ 33 _____ W,
 in Finney _____ County, Kansas, _____ 2722 _____ feet North _____ 4020 _____ feet West of Southeast corner of section.
 Proposed Rate _____ 1200 _____ Proposed Quantity _____ 240 _____ Proposed well depth (feet) _____ 355 _____
 This point is: Additional Well Geo Center List other water rights that will use this point _____

6. **Presently authorized point of diversion:**
 One in the _____ Quarter of the _____ Quarter of the _____ Quarter
 of Section _____, Township _____ South, Range _____ (E/W),
 in _____ County, Kansas, _____ feet North _____ feet West of Southeast corner of section.
 Authorized Rate _____ Authorized Quantity _____ Depth of well _____ (feet)
 (DWR use only: Computer ID No. _____ GPS _____ feet North _____ feet West)
 This point will not be changed This point will be changed as follows:
Proposed point of diversion: (Complete only if change is requested)
 One in the _____ Quarter of the _____ Quarter of the _____ Quarter
 of Section _____, Township _____ South, Range _____ (E/W),
 in _____ County, Kansas, _____ feet North _____ feet West of Southeast corner of section.
 Proposed Rate _____ Proposed Quantity _____ Proposed well depth (feet) _____
 This point is: Additional Well Geo Center List other water rights that will use this point _____

7. Why do you need a new point of diversion? _____

Casing failure in old well _____

8. If a well, is the test hole log attached? Yes No

9. When do you propose to complete the new point of diversion?
 August 2017 _____

10. If the point of diversion is a well:

(a) What are you going to do with the old well?
 Plug and abandon _____

(b) When will this be done? August 2017 _____

11. Groundwater Management District recommendation attached? Yes No

12. Assisted by _____

13a. If the proposed point of diversion will be relocated within 100 feet of the existing point of diversion, indicate its location on the diagram below in relation to the existing point of diversion. (PLEASE NOTE: The "X" in center of diagram below represents presently authorized point of diversion.)

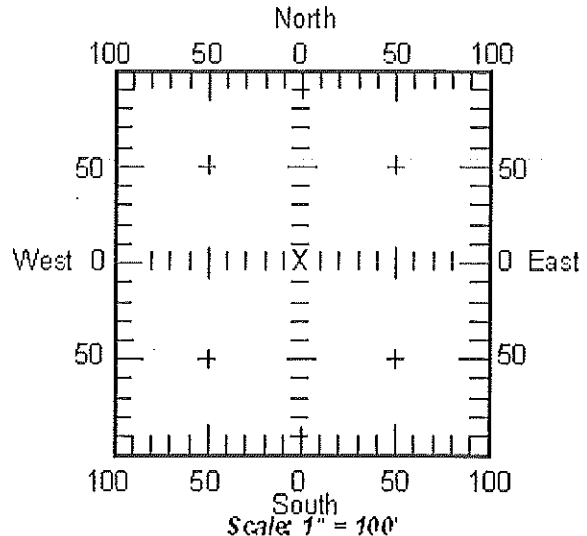

13b. If the proposed point of diversion will be relocated more than 100 feet but within 1320 feet from the existing point of diversion, attach a topographic map or aerial photograph. For groundwater sources, show all wells (including domestic) within one-half mile of the proposed point of diversion and the names and mailing addresses of the owners. For surface water sources, show the names and addresses of the landowner(s) one-half mile downstream and one-half mile upstream from your property lines.

14. If the proposed groundwater point of diversion is 300 or fewer feet from existing point of diversion, complete the following:

- (a) Does the undersigned represent all owners of the currently authorized place(s) of use identified in this application?
 Yes No (If no, all owners must sign this application.)
- (b) Will the ownership interest of any owner of the currently authorized place(s) of use identified in this application be adversely affected if this application is approved as requested?
 Yes No (If yes, all owners must sign this application.)
- (c) If this application is not approved expeditiously, will there be substantial damage to property, public health or safety?
 Yes No (If no, all owners must sign this application.)

If the application proposes a surface water change in point of diversion, a groundwater change in point of diversion greater than 300 feet, or a change in place of use, the application must be signed by all owners of the currently authorized place of use, or their duly authorized agent (attach notarized statement authorizing representation).

I hereby verify, being first duly sworn upon my oath or affirmation and under penalty of perjury, that I am of lawful age and the owner, the spouse of the owner, or a duly authorized agent of the owner(s) to make this application on their behalf, in regard to the water right(s) to which this application pertains. I further verify that the statements contained in this application are true, correct and complete.

Dated at Garden City, Kansas, this 6th day of March, 2017.

 (Owner)

THE GARDEN CITY COMPANY
 (Please Print)

Troy J. Dumlér
 (Owner)

TROY J. DUMLER, VICE PRESIDENT/GEN. MANAGER
 (Please Print)

 (Owner)

 (Spouse)

 (Please Print)

 (Spouse)

 (Please Print)

 (Spouse)

 (Please Print)

State of Kansas }
 County of Finney } SS

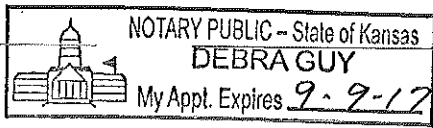

 (Please Print)

Debra Guy
 Notary Public

I hereby certify that the foregoing application was signed in my presence and sworn to before me this 6th day of March, 2017.

My Commission Expires September 9, 2017

ONLY COMPLETE APPLICATIONS WILL BE PROCESSED. To be complete, all of the applicable portions of the application form must be completed with accurate information; maps, if necessary, must be included; signatures of all the appropriate owners' must be affixed to the application and notarized; and the appropriate fee must be paid.

FEE SCHEDULE

Each application to change the place of use or the point of diversion under this section shall be accompanied by the application fee set forth in the schedule below: Make checks payable to: **Kansas Department of Agriculture**

- (1) Application to change a point of diversion 300 feet or less \$100
- (2) Application to change a point of diversion more than 300 feet \$200
- (3) Application to change the place of use \$200

SUMMARY ORDER APPROVING APPLICATION FOR CHANGE AND IMPOSING CONDITIONS

This Summary Order is issued under authority of K.S.A. 82a-708b, as amended, and K.A.R. 5-14-3 and other applicable provisions of the *Kansas Water Appropriation Law, K.S.A. 82a-701 et. seq.*, and rules and regulations promulgated thereunder, K.A.R. 5-1-1 *et. seq.* With the exception of those conditions expressly contained herein, this Summary Order does not change the terms, conditions and limitations of File No. 19917.

1. A change application was received on March 7, 2017 requesting that the place of use and / or point of diversion authorized under the above-referenced file number be changed as described in the application.
2. On and after the effective date of this summary order, the authorized place(s) of use shall be located substantially as shown on the topographic map accompanying the application to change the place of use. Applicable Not Applicable
3. The change in point of diversion shall not impair existing rights and shall be limited to the same source or sources of water as previously authorized. The point of diversion authorized by this summary order shall be located within a 50 foot radius of the authorized point(s) of diversion. Applicable Not Applicable
4. The point(s) of diversion authorized herein shall not actually be located more than _____ feet from the previously authorized point(s) of diversion. Applicable Not Applicable
5. As required by K.A.R. 5-3-5d, if the works for diversion is a well with a diversion rate of 100 gallons per minute or more, a tube or other device suitable for making water level measurements shall be installed, operated and maintained in accordance with K.A.R. 5-6-13. Applicable Not Applicable
6. **The owner of the authorized place(s) of use shall properly install an acceptable water flow meter on or before December 31, 2017, or before the first use of water, whichever occurs first.** The water flow meter shall be installed, operated and maintained in accordance with K.A.R. 5-1-4 through 5-1-12. As required by K.S.A. 82a-732, as amended, and K.A.R. 5-3-5e, the owner shall maintain records and report the reading of the water flow meter and the total quantity of water diverted annually to the Chief Engineer by March 1 following the end of each calendar year.
 Applicable Not Applicable
7. **Installation of the works for diversion of water shall be completed on or before December 31, 2017, or within any authorized extension of time.** By March 1, 2018 the applicant shall notify the Chief Engineer that construction of the works for diversion has been completed, on the form provided by the Chief Engineer, as required by K.A.R. 5-8-4e.
 Applicable Not Applicable
8. **The completed well log shall be submitted with the required notice.** Applicable Not Applicable
9. All diversion works into which any type of chemical or other foreign substance will be injected into the water shall be equipped with an in-line, automatic, quick-closing check valve capable of preventing pollution of the source of the water supply. The check valve(s) shall be installed, operated and maintained in accordance with K.A.R. 5-3-5c. Applicable Not Applicable
10. Additional Conditions are attached. Yes No
11. In accordance with K.S.A. 82a-708a, as amended, and K.A.R. 5-5-14, all of the owners of the authorized place(s) of use of water appropriated under the above-referenced file number are responsible for compliance with its terms, conditions and limitations, as amended and/or supplemented by this Summary Order, and with applicable provisions of the *Kansas Water Appropriation Law* and the *Rules and Regulations* promulgated thereunder. Failure to comply with these provisions may result in civil penalties pursuant to K.S.A. 82a-737, as amended, and/or the suspension or revocation and dismissal of the water or appropriation right or any other enforcement actions authorized by law.

Administrative Appeal and Effective Date of Order

You have the right to a hearing in accordance with K.A.R. 5-14-3 before this Summary Order becomes final action of the Kansas Department of Agriculture. Any request for a hearing must be filed with the Chief Engineer, Division of Water Resources, Kansas Department of Agriculture, 1320 Research Park Drive, Topeka, Kansas 66502, within 15 days after the date shown on the Certificate of Service attached hereto. If a hearing is not requested in accordance with K.A.R. 5-14-3, this Summary Order will become effective on the 15th day after the date shown on the Certificate of Service.

For Use by Register of Deeds

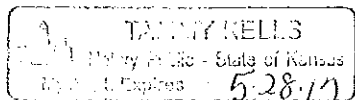

FOR OFFICE USE ONLY
APPLICATION APPROVED AND SUMMARY ORDER ISSUED

By: [Signature]
Duly Authorized Designee of the Chief Engineer

(Print Name): Thomas P Makens
Division of Water Resources - Kansas Department of Agriculture

Date of Issuance: MARCH 17, 2017

State of Kansas)
County of Finney) SS

Acknowledged before me on 3-17-2017
by _____

Signature: [Signature]
Notary Public

My commission expires: 5-28-17
(Notary Seal)

3735 W. Jones Ave.
Garden City, KS 67843
Ph: 620-277-2888



Hydro

resources

PO Box 639
Garden City, KS 67846
Fax: 620-277-0224

TRUY DUMLER 620-276-3246 CELL: 620-640-2339

Customer Name: Garden City Company WFO#: 11757 Date: 3-3-17
 Street Address: P.O. Box 577 Test #: 1 ELOG: Yes
 City, State: GARDEN CITY KS 67846 Driller: Dak Quinn
 County: Finney Quarter: NW Section: 29 Township: 23 Range: 33
 Location: 102' North & 60' West of Existing Well GPS: N38.02559' W100.97061
 Rig #: 10002 Elevation: 2901' Static WL: 180' Well Estimated?
 Proposed Well Depth: 375-385'
 5" Dia' Sump

REPLACES WELL IN SW29-23-23 NE

%	Footage			Description of Strata
	From	Pay	To	
	0		2	Top Soil
	2		33	Brown Sandy clay
	33		37	Gray Clay
	37		40	Brown sandy clay w/ few small fine rock strips
	40		52	Sand fine to med some coarse
	52		55	Gray clay
	55		73	Sand fine to med some coarse w/ few clay stringers
	73		78	Sand fine to med coarse small few med gravel
	78		140	Brown sandy clay
	140		143	Sand fine to med
	143		159	Brown sandy clay
	159		173	Brown sandy clay w/ some sand strips
5	173	9	189	Fine sand & clay mixed
25	189	6	195	Sand fine to med coarse
	195		204	Brown sandy clay
25	204	35	239	Sand fine to med coarse w/ coarse clay stringers
30	239	17	256	Sand fine to med coarse small gravel
	256		261	Brown sandy clay
5	261	8	269	Brown sandy clay w/ many fine sand strips
20	269	6	275	Sand fine to med
	275		285	Brown sandy clay w/ few small sand strips
10	285	14	299	Fine sand w/ some clay stringers
35	299	17	318	Sand fine to med coarse small gravel - Drilled loose -
	318		324	Brown sandy clay
35	324	26	350	Sand fine to med coarse w/ white & few Rock little fine rock mixed in on last 5'
	350		360	Black Shale
				Super Corl X -2
				Grout -3
				Bent. Plug 3/4" -5
				Perma Plug -1
				4 3/4" Drag Blade -1

100.95500° W

TOPOI map printed on 03/04/17 from "Untitled.tpo"

NAD27 100.95000° W

38.03333° N

38.03333° N

100.95330° W

100.95857° W

NAD27 100.95000° W

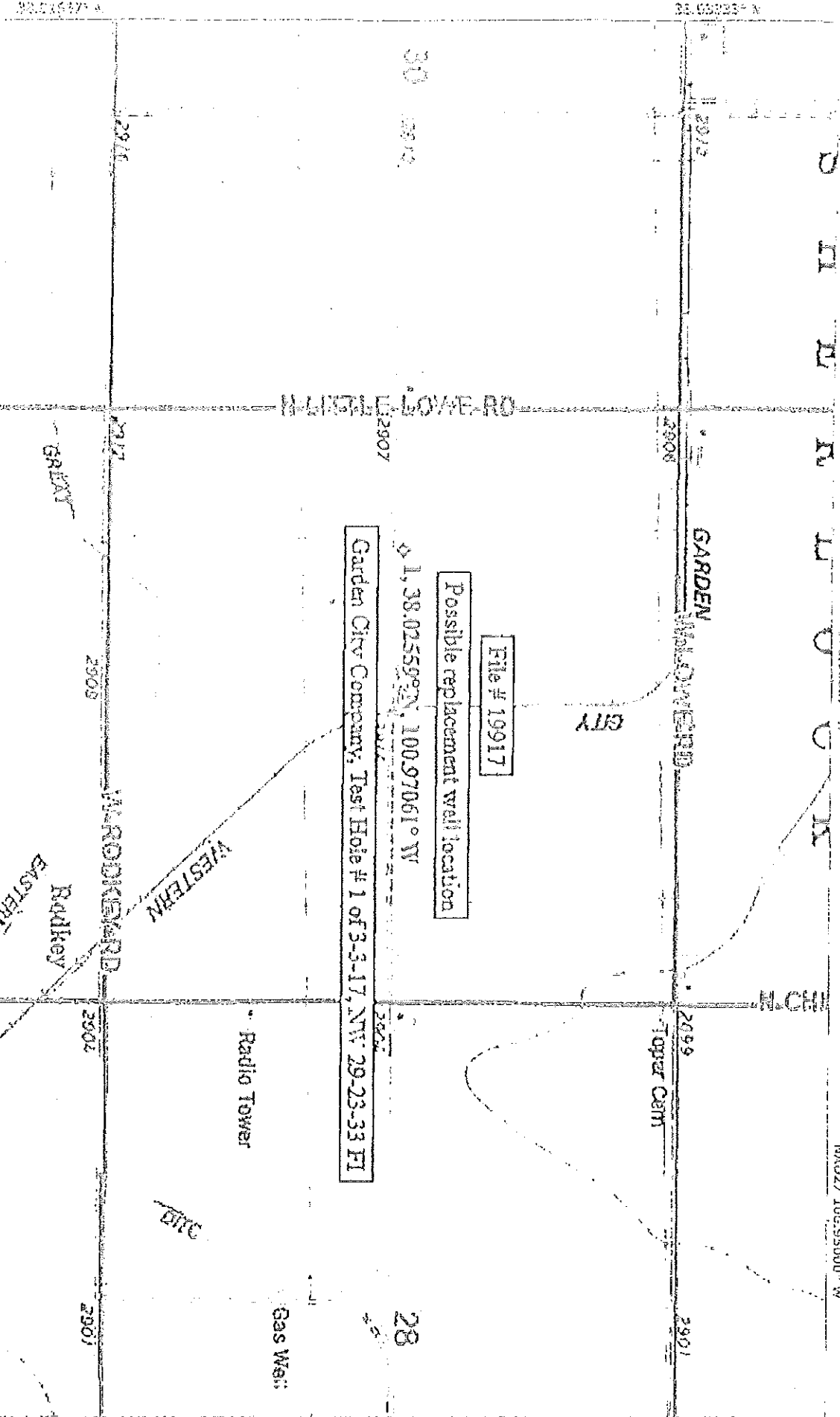

NATIONAL GEOGRAPHIC

Map created with TOPOI 2007 National Geographic © 2007, Topo Atlas, R. 2007

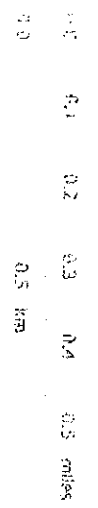

TN174NS

6°

03/04/17

38.01657° N