

CHECK SHEET Short Change

(To be completed and attached to each application)

File No. 20477

Field Office No. 4

GMD No. 3

1. **Plugging agreement obtained for GMD?** Yes No Non Applicable
2. **Is Landowner correct as currently shown in WRIS?** Yes No **Address Change?** NO
If applicable, list Place of Use Overlap File Nos. _____
3. **Is Water Use Correspondent correct as currently shown in WRIS?** Yes No **Address Change?** NO
Name of Former WUC _____ Name of New WUC _____
4. a. **Point of diversion computer ID No(s).** 2 **for point(s) being changed.**

b. **Show feet distances from the** SE **corner of the section for the new point(s) of diversion:**

Action	PDIV ID	Geo Ctr?	Sec	Twp	Rng	'N	'W	County	Qualifiers
ENT			2	26	30w	2827	809	Gray	SW SE NE
DEL	822								

c. **If multiple points of diversion exist and rates and quantities are individually assigned, show:**

Old PDIV ID	Authorized Rate	Additional Rate	Authorized Quantity	Additional Quantity
_____	_____ gpm	_____ gpm	_____ af	_____ af
_____	_____ gpm/cfs	_____ gpm/cfs	_____ af/mgy	_____ af/mgy
_____	_____ gpm/cfs	_____ gpm/cfs	_____ af/mgy	_____ af/mgy

d. **Name of Drainage Basin** Arkansas **Is this correctly shown in WRIS?** Yes No

e. **Formation Name & No.** 211 oglala **Special Use Area** na

5. **Distances from the original p/d:** _____ 1223 ' S _____ 511 ' E

6. WATER RIGHT ACTION TRAIL COMMENTS

9/25/17 Change Application Received (date accepted for priority)
10/19/17 Change Approved
 Notice and Proof by 12/31/18
 _____ Completion Requirement Removed (Change No. C _____)

7. METER ACTION TRAIL COMMENTS

10/19/17 DWR Meter Required by 12/31/18

8. Base Acres _____ Year _____ Minimum Reasonable Quantity _____

Date Created **10/12/17** by **tpm**

Date Entered _____ by _____

CHECK SHEET ATTACHMENT

9. Changes to the place of use will be:

File Number 20477

Action	Owner Person ID	Place Use ID #	Sec.	Twp.	Range	NE 1/4			NW 1/4			SW 1/4			SE 1/4			TOTAL ACRES		
						NE 1/4	NW 1/4	SW 1/4	SE 1/4	NE 1/4	NW 1/4	SW 1/4	SE 1/4	NE 1/4	NW 1/4	SW 1/4	SE 1/4			
NO CHG																				

Names and Address:

1. _____ Person ID # _____	2. _____ Person ID # _____	3. _____ Person ID # _____
_____	_____	_____
_____	_____	_____
_____	_____	_____

GENERAL INSTRUCTIONS

- Give to Applicant:
 - Original application/approval
 - Original receipt (one for each application)
 - Information packet containing:
 - Notice and Proof form
 - Water Meter Specifications
 - Acceptable Meter list
 - Water level measurement tube specifications
 - Check Valve specifications
 - Pink Sheet - K.S.A. 82a-728 letter
 - Form stating to record in Register of Deeds Office (OPTIONAL AS NEEDED)
 - Send to headquarters:
 - Good, **microfilmable** copy of application and/or approval and this check sheet
 - Original check and copy of receipt
 - Test hole log
 - GMD recommendation, if any
 - Map or aerial photograph, if any
 - Send to KDHE: Letter (KDHE.LT) advising of location of abandoned well.

CONDITIONS

 - Insert notice and proof date.
 - Type or print applicant's/owner's name on line.
 - Complete notary statement.
 - Date stamp received and approved.
 - Complete ownership and WUC change information.
- ADDITIONAL PHOTOCOPIES**
- _____
- _____
- _____
- _____
- _____
- _____

Garden City Field Office
2508 Johns Street
Garden City, Kansas 67846-2804
Jackie McClaskey, Secretary
David W. Barfield, Chief Engineer
Michael A. Meyer, Water Commissioner



Phone: (620) 276-2901
Fax: (620) 276-9315
www.agriculture.ks.gov
Sam Brownback, Governor

October 19, 2017

CIRCLE D FARMS LLC
ELDON DIRKS
P O BOX 195
CIMARRON KS 67835-0195

RE: Change in Point of Diversion Water Right, File No 20477

Dear Mr Dirks:

Enclosed you will find a *Summary Order Approving Application for Change in Points of Diversion* for the above referenced file. This order modifies the authorized well location under the referenced file. This order modifies the original document; it should be recorded at the County Register of Deeds.

Your attention is directed to the enclosures and to the terms, conditions, and limitations specified in this order. The diversion works should be completed and reported to the Division of Water Resources by **December 31, 2018**. Enclosed is a form for this purpose, along with other information for reference.

A condition of this order is that an acceptable flow meter must be properly installed on the diversion works authorized under the referenced file number in accordance with the Kansas Administrative Regulations 5-1-4 through 5-1-12. This water flow meter shall be used to provide information required on the annual water use report.

This order shall become final if a request for a hearing is not filed with the Chief Engineer within 15 days of the date of service of this order. The date of service is the date listed on the enclosed *Certificate of Service*.

Should you have any questions, please feel free to call this office. If you would prefer, you could arrange an appointment for additional assistance.

Sincerely,

A handwritten signature in black ink, appearing to read "T. Makens".

Thomas P. Makens
Assistant Water Commissioner

TPM:tpm
Enclosures
GMD#3

CERTIFICATE OF SERVICE

On this 20th day of October 2017, I hereby certify that the attached original Approval of Application to Change the Point of Diversion under Water Right, File No.20477 dated October 19, 2017 was mailed postage prepaid, first class, US mail to the following:

CIRCLE D FARMS LLC
ELDON DIRKS
P O BOX 195
CIMARRON KS 67835-0195

Copy provided to GMD#3

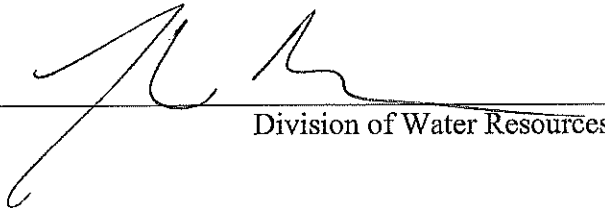

Division of Water Resources

Submit completed application to:
 Kansas Department of Agriculture
 Division of Water Resources
 Field Office for your area.

Call for address:

Topeka -- (785) 296-5733
 Stafford -- (620) 234-5311
 Stockton -- (785) 425-6787
 Garden City -- (620) 276-2901
<http://agriculture.ks.gov/dwr>

DWR FIELD OFFICE APPLICATION FOR APPROVAL TO CHANGE THE PLACE OF USE AND/OR THE POINT OF DIVERSION



STATE OF KANSAS

Filing Fee Must Accompany the Application, K.S.A. 82a-708b(b), as amended.
 Fee Schedule is on the third page of this application form.

Paragraph Nos. 1, 2, 3 & 5 must be completed. Complete all other applicable portions. If change in point of diversion is greater than 100 feet, or if place of use will be changed, include a topographic map or detailed plat showing the authorized and proposed point(s) of diversion and/or place of use.

File No. 20477

RECEIVED
 3:17 pm
 SEP 28 2017
 25 TPN

Garden City Field Office
 Division of Water Resources

1. Application is hereby made for approval of the Chief Engineer to change the (check one or both):

Place of Use Point of Diversion

under the water right which is the subject of this application in accordance with the conditions described below.

The source of supply is: Groundwater Surface water

2. Name and address of Applicant: CIRCLE D FARMS LLC ELDON DIRKS

P O BOX 195 CIMARRON KS 67835-0195

Phone Number: () Email address: _____

Name and address of Water Use Correspondent: CIRCLE D FARMS LLC ELDON DIRKS

P O BOX 195 CIMARRON KS 67835-0195

Phone Number: () Email address: _____

3. The presently authorized place of use is:

Owner of Land ---- NAME: CIRCLE D FARMS LLC ELDON DIRKS

ADDRESS: P O BOX 195 CIMARRON KS 67835-0195

(If there is more than one landowner, attach supplemental sheets as necessary.)

Sec.	Twp.	Range	NE¼				NW¼				SW¼				SE¼				TOTAL ACRES
			NE¼	NW¼	SW¼	SE¼	NE¼	NW¼	SW¼	SE¼	NE¼	NW¼	SW¼	SE¼	NE¼	NW¼	SW¼	SE¼	

4. If this application is for a change in place of use, it is proposed that the place of use be changed to:

Owner of Land ---- NAME: no change to acres irrigated

ADDRESS: _____

(If there is more than one landowner, attach supplemental sheets as necessary.)

Sec.	Twp.	Range	NE¼				NW¼				SW¼				SE¼				TOTAL ACRES
			NE¼	NW¼	SW¼	SE¼	NE¼	NW¼	SW¼	SE¼	NE¼	NW¼	SW¼	SE¼	NE¼	NW¼	SW¼	SE¼	

For Office Use Only: Code _____ Fee \$ 200 TR # _____ Receipt Date 9/25/17 Check # 3417

5. **Presently authorized point of diversion:** COMMON LINE OF LOT 1 & 2.

One in the _____ Quarter of the _____ Quarter of the _____ Quarter of Section 2, Township 26 South, Range 30 W, in Gray County, Kansas, 4050 feet North 1320 feet West of Southeast corner of section.
 Authorized Rate _____ Authorized Quantity _____ Depth of well _____ (feet)
 (DWR use only: Computer ID No. 2 GPS _____ feet North _____ feet West)
 This point will not be changed This point will be changed as follows:
Proposed point of diversion: (Complete only if change is requested)
 One in the sw Quarter of the se Quarter of the ne Quarter of Section 2, Township 26 South, Range 30 W, in Gray County, Kansas, 2836 feet North 933 feet West of Southeast corner of section.
 Proposed Rate _____ Proposed Quantity _____ Proposed well depth (feet) _____
 This point is: Additional Well Geo Center List other water rights that will use this point _____

6. **Presently authorized point of diversion:**

One in the _____ Quarter of the _____ Quarter of the _____ Quarter of Section _____, Township _____ South, Range _____ (E/W), in _____ County, Kansas, _____ feet North _____ feet West of Southeast corner of section.
 Authorized Rate _____ Authorized Quantity _____ Depth of well _____ (feet)
 (DWR use only: Computer ID No. _____ GPS _____ feet North _____ feet West)
 This point will not be changed This point will be changed as follows:
Proposed point of diversion: (Complete only if change is requested)
 One in the _____ Quarter of the _____ Quarter of the _____ Quarter of Section _____, Township _____ South, Range _____ (E/W), in _____ County, Kansas, _____ feet North _____ feet West of Southeast corner of section.
 Proposed Rate _____ Proposed Quantity _____ Proposed well depth (feet) _____
 This point is: Additional Well Geo Center List other water rights that will use this point _____

7. Why do you need a new point of diversion? _____
old well needs to be replaced

13a. If the proposed point of diversion will be relocated within 100 feet of the existing point of diversion, indicate its location on the diagram below in relation to the existing point of diversion. (PLEASE NOTE: The "X" in center of diagram below represents presently authorized point of diversion.)

8. If a well, is the test hole log attached? Yes No

9. When do you propose to complete the new point of diversion?
October 1, 2017

10. If the point of diversion is a well:
 (a) What are you going to do with the old well?
plug
 (b) When will this be done? 2017

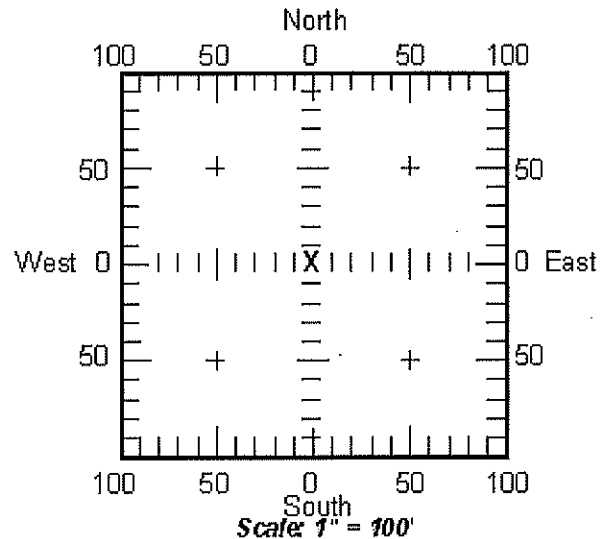

11. Groundwater Management District recommendation attached? Yes No

12. Assisted by tpm

13b. If the proposed point of diversion will be relocated more than 100 feet but within 1320 feet from the existing point of diversion, attach a topographic map or aerial photograph. For groundwater sources, show all wells (including domestic) within one-half mile of the proposed point of diversion and the names and mailing addresses of the owners. For surface water sources, show the names and addresses of the landowner(s) one-half mile downstream and one-half mile upstream from your property lines.

SUMMARY ORDER APPROVING APPLICATION FOR CHANGE AND IMPOSING CONDITIONS

This Summary Order is issued under authority of K.S.A. 82a-708b, as amended, and K.A.R. 5-14-3 and other applicable provisions of the *Kansas Water Appropriation Law, K.S.A. 82a-701 et. seq.*, and rules and regulations promulgated thereunder, K.A.R. 5-1-1 et. seq. With the exception of those conditions expressly contained herein, this Summary Order does not change the terms, conditions and limitations of File No. 20477.

1. A change application was received on September 25, 2017 requesting that the place of use and / or point of diversion authorized under the above-referenced file number be changed as described in the application.
2. On and after the effective date of this summary order, the authorized place(s) of use shall be located substantially as shown on the topographic map accompanying the application to change the place of use. Applicable Not Applicable
3. The change in point of diversion shall not impair existing rights and shall be limited to the same source or sources of water as previously authorized. The point of diversion authorized by this summary order shall be located within a 300 foot radius of the authorized point(s) of diversion. Applicable Not Applicable
4. The point(s) of diversion authorized herein shall not actually be located more than _____ feet from the previously authorized point(s) of diversion. Applicable Not Applicable
5. As required by K.A.R. 5-3-5d, if the works for diversion is a well with a diversion rate of 100 gallons per minute or more, a tube or other device suitable for making water level measurements shall be installed, operated and maintained in accordance with K.A.R. 5-6-13. Applicable Not Applicable
6. **The owner of the authorized place(s) of use shall properly install an acceptable water flow meter on or before December 31, 2018**, or before the first use of water, whichever occurs first. The water flow meter shall be installed, operated and maintained in accordance with K.A.R. 5-1-4 through 5-1-12. As required by K.S.A. 82a-732, as amended, and K.A.R. 5-3-5e, the owner shall maintain records and report the reading of the water flow meter and the total quantity of water diverted annually to the Chief Engineer by March 1 following the end of each calendar year. Applicable Not Applicable
7. **Installation of the works for diversion of water shall be completed on or before December 31, 2018**, or within any authorized extension of time. By March 1, 2019 the applicant shall notify the Chief Engineer that construction of the works for diversion has been completed, on the form provided by the Chief Engineer, as required by K.A.R. 5-8-4e. Applicable Not Applicable
8. **The completed well log shall be submitted with the required notice.** Applicable Not Applicable
9. All diversion works into which any type of chemical or other foreign substance will be injected into the water shall be equipped with an in-line, automatic, quick-closing check valve capable of preventing pollution of the source of the water supply. The check valve(s) shall be installed, operated and maintained in accordance with K.A.R. 5-3-5c. Applicable Not Applicable
10. Additional Conditions are attached. Yes No
11. In accordance with K.S.A. 82a-708a, as amended, and K.A.R. 5-5-14, all of the owners of the authorized place(s) of use of water appropriated under the above-referenced file number are responsible for compliance with its terms, conditions and limitations, as amended and/or supplemented by this Summary Order, and with applicable provisions of the *Kansas Water Appropriation Law* and the *Rules and Regulations* promulgated thereunder. Failure to comply with these provisions may result in civil penalties pursuant to K.S.A. 82a-737, as amended, and/or the suspension or revocation and dismissal of the water or appropriation right or any other enforcement actions authorized by law.

Administrative Appeal and Effective Date of Order

You have the right to a hearing in accordance with K.A.R. 5-14-3 before this Summary Order becomes final action of the Kansas Department of Agriculture. Any request for a hearing must be filed with the **Chief Engineer, Division of Water Resources, Kansas Department of Agriculture, 1320 Research Park Drive, Topeka, Kansas 66502**, within 15 days after the date shown on the Certificate of Service attached hereto. If a hearing is not requested in accordance with K.A.R. 5-14-3, this Summary Order will become effective on the 15th day after the date shown on the Certificate of Service.

For Use by Register of Deeds

FOR OFFICE USE ONLY
APPLICATION APPROVED AND SUMMARY ORDER ISSUED

By: [Signature]
Duly Authorized Designee of the Chief Engineer
(Print Name): THOMAS P. MAKENS
Division of Water Resources - Kansas Department of Agriculture
Date of Issuance: OCTOBER 19, 2017
State of Kansas)
County of Finney) SS
Acknowledged before me on October 19, 2017
by Thomas P. Makens
Signature: [Signature] Notary Public



My commission expires: _____

(Notary Seal)

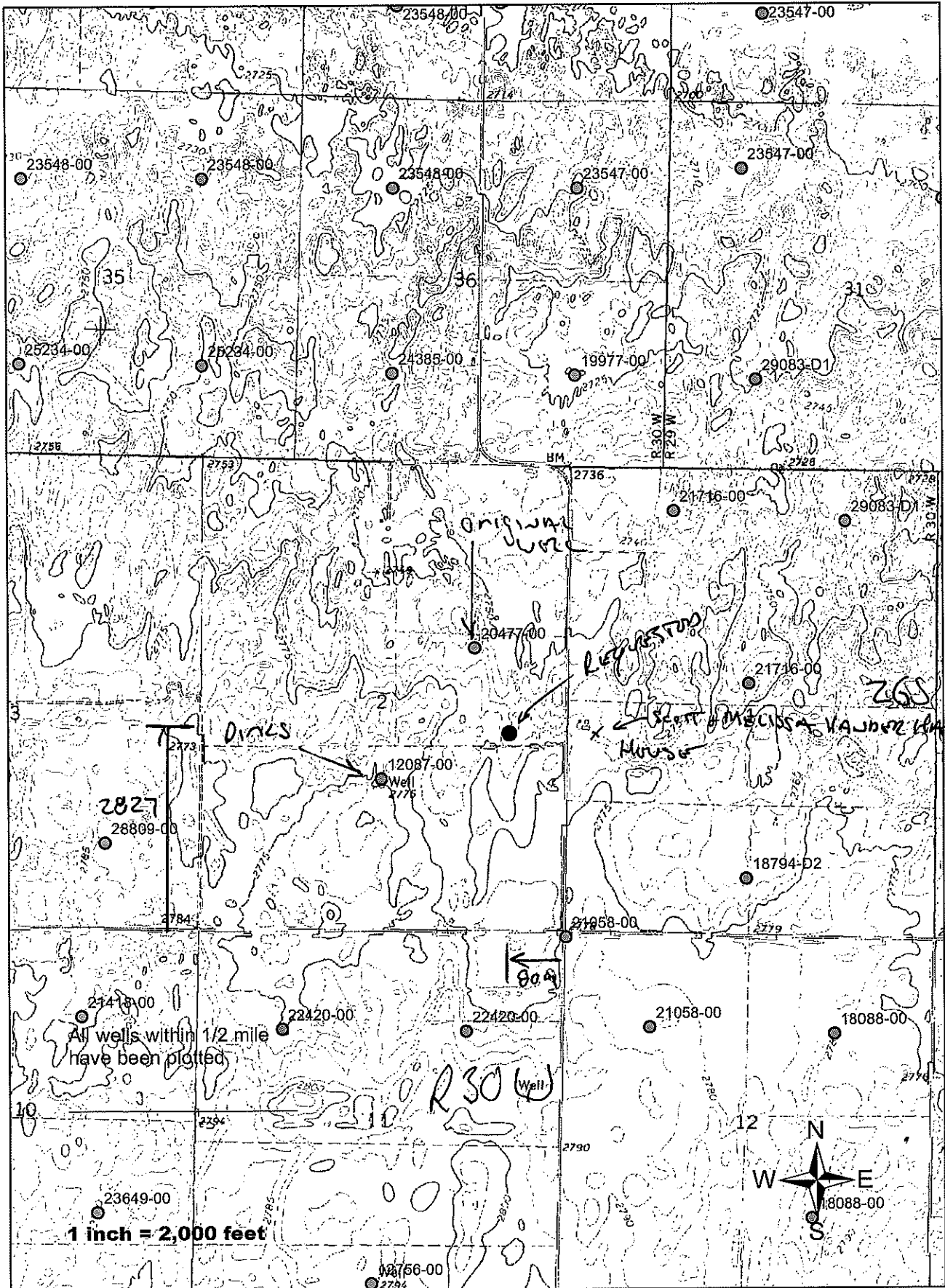



Garden City Field Office
2508 Johns Street
Garden City, Kansas 67846-2804
Jackie McClaskey, Secretary
David W. Barfield, Chief Engineer
Michael A. Meyer, Water Commissioner

Phone: (620) 276-2901
Fax: (620) 276-9315
www.agriculture.ks.gov
Sam Brownback, Governor

September 25, 2017

Scott and Melissa Vander Hamm
13504 6 Rd
Ingalls KS 67853-9050

RE: Water Right 20477

Dear Mr. & Mrs Vander Hamm;

This is to advise you that Eldon Dirks has filed an application for approval of the Chief Engineer, Division of Water Resources, Kansas Department of Agriculture, to change the point of diversion under the above referenced application.

You can find the complete application posted by water right file number as referenced above at www.agriculture.ks.gov/divisions-programs/dwr/water-appropriation/notices

You are notified on this proposed change in point of diversion so that you may furnish this office with any comments or other information you may want to submit. Such comments or other information must be received in this office within 15 days from the date of this letter.

Should you have any questions, please feel free to call this office. If you would prefer, an appointment could be arranged for additional assistance. Please refer to the file number when you contact us if you wish to discuss a specific file.

Sincerely,

A handwritten signature in black ink, appearing to read "T. P. Makens".

Thomas P. Makens
Environmental Scientist III

pc: GMD#3

query result

Ag Ownership

Tax Year

County Code County Name

Section Township Range

Property ID Property Number

Total Parcel Acres Total Irr Acres Total Ag Acres

Misc Legal Info

Name

Address

line 2

Line 3

City

State

ZIP

Record: 1 of 5 | Filtered | Search

WATER WELL RECORD Form WWC-5 KSA 82a-1212

1 LOCATION OF WATER WELL: Fraction SW 1/4 SW 1/4 NW 1/4 Section Number 1 Township Number T 26 S Range Number R 30 W
 COUNTY: GRAY

Distance and direction from nearest town or city street address of well if located within city?
 FROM CHARLESTON, KS. - 4 MILES SOUTH

2 WATER WELL OWNER: BENICK, MARK Board of Agriculture, Division of Water Resources
 RR#, St. Address, Box #: 13504 16 ROAD Application Number:
 City, State, ZIP code: INGALLS, KS 67853-

3 LOCATE WELL'S LOCATION WITH AN "X" IN SECTION BOX: 4 DEPTH OF COMPLETED WELL 258 ELEVATION: 0
 Depth(s) Groundwater Encountered 1. 0 ft. 2. 0 ft. 3. 0 ft.
 WELL'S STATIC WATER LEVEL 102 ft. below land surface measured on no/day/yr 09/16/94
 Pump test data: Well water was 0 ft. after 0 hours pumping 0 gpm
 Estimated Yield 85 gpm; Well water was 0 ft. after 0 hours pumping 0 gpm
 Bore Hole Diameter 9 in. to 258 ft., and in. to 0 ft.
 WELL WATER TO BE USED AS: DOMESTIC
 Was a chemical/bacteriological sample submitted to department? No ;
 If yes, no/day/yr sample was submitted Water well disinfected? Yes

5 TYPE OF BLANK CASING USED: PVC CASING JOINTS: GLUED
 Blank casing diameter 5 in. to 258 ft., Dia in. to 0 ft., Dia in. to 0 ft.
 Casing height above land surface 12 in., weight 200 lbs/ft. Wall thickness or gauge No. 21
 TYPE OF SCREEN OR PERFORATION MATERIAL: PVC
 SCREEN OR PERFORATION OPENINGS ARE: SAW CUT

SCREEN PERFORATED INTERVALS: From 210 ft. to 250 ft., From 0 ft. to 0 ft.
 From 0 ft. to 0 ft., From 0 ft. to 0 ft.
 GRAVEL PACK INTERVALS: From 25 ft. to 258 ft., From 0 ft. to 0 ft.
 From 0 ft. to 0 ft., From 0 ft. to 0 ft.

6 GROUT MATERIAL BENTONITE
 Grout intervals: From 5 ft. to 25 ft., From 0 ft. to 0 ft., From 0 ft. to 0 ft.
 What is the nearest source of possible contamination: SEPTIC TANK
 Direction from well? NORTH How many feet? 80

FROM	TO	LITHOLOGIC LOG	FROM	TO	PLUGGING INTERVALS
0	60	TOPSOIL GRAY SANDY CLAY			
60	86	MEDIUM SAND GRAVEL			
86	100	YELLOW CLAY			
100	116	MEDIUM SAND			
116	120	CLAY			
120	130	SANDY YELLOW CLAY			
130	159	MEDIUM SAND CLAY LAYERS			
159	180	FINE SAND CLAY LAYERS			
180	215	MEDIUM SAND SMALL GRAVEL			
215	220	CLAY			

7 CONTRACTOR'S OR LANDOWNER'S CERTIFICATION: This water well was constructed under my jurisdiction and was completed on (no/day/year) 09/19/94 and this record is true to the best of my knowledge and belief. Kansas Water Well Contractor's License No. 179 This Water Well Record was completed on (no/day/yr) 10/26/94 under the business name of JOE'S WELL SERVICE, INC. by (signature) *Justin Cricht*

(Continued) WATER WELL RECORD Form WWC-5 KSA 82a-1212

1 LOCATION OF WATER WELL: Fraction SW 1/4 SW 1/4 NW 1/4 Section Number 1 Township Number T 26 S Range Number R 30 W
 COUNTY: GRAY

2 WATER WELL OWNER: BENICK, MARK Board of Agriculture, Division of Water Resources
 RR#, St. Address, Box #: 13504 16 ROAD Application Number:
 City, State, ZIP code: INGALLS, KS 67853-

FROM	TO	LITHOLOGIC LOG
220	245	SAND MEDIUM SAND
245	255	YELLOW CLAY
255	0	BLUE SHALE



Garden City Field Office
2508 Johns Street
Garden City, Kansas 67846-2804
Jackie McClaskey, Secretary
David W. Barfield, Chief Engineer
Michael A. Meyer, Water Commissioner

Phone: (620) 276-2901
Fax: (620) 276-9315
www.agriculture.ks.gov
Sam Brownback, Governor

October 10, 2017

Southwest Kansas Groundwater
Management District No 3
409 Campus Drive, Suite 106
Garden City KS 67846

Re: Water Right file number 20477

Dear Mr. Norquest;

Eldon Dirks has applied to relocate the wells authorized by the above water right number. There are no neighboring wells within ½ mile of the requested.

We are delaying action for 15 days on the change application to allow you time to review and provide a recommendation if you feel one is warranted.

Thank you and as always feel free to call or write us at any time.

Sincerely;

A handwritten signature in black ink, appearing to read "T. P. Makens".

Thomas P Makens

TPM:tpm
enc

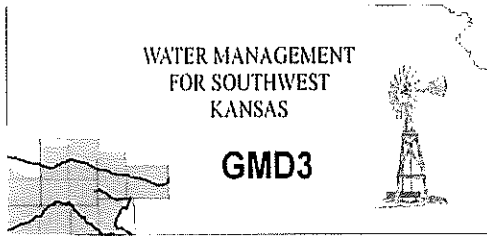

Southwest Kansas
Groundwater Management District No. 3
2009 E. Spruce Street
Garden City, Kansas 67846
(620) 275-7147 phone (620) 275-1431 fax
www.gmd3.org

October 11, 2017

Thomas P. Makens
Division of Water Resources
2508 N Johns Street
Garden City, Kansas 67846

RECEIVED
OCT 11 2017
Garden City Field Office
Division of Water Resources

RE: Application for Change in Point of Diversion
Water Right, File No. 20477

Dear Thomas:

We have completed a review of the application for the above referenced water right. The proposal is not in conflict with the Management Program of the Southwest Kansas Groundwater Management District No. 3 (GMD3). The proposed distance moved and spacing to neighboring wells is met in accordance with K.A.R. 5-23-3. It is therefore recommended that the application be approved at this time.

Thank you for the opportunity to review the applications and to provide a recommendation. If you have any questions, please don't hesitate to contact us.

Sincerely,

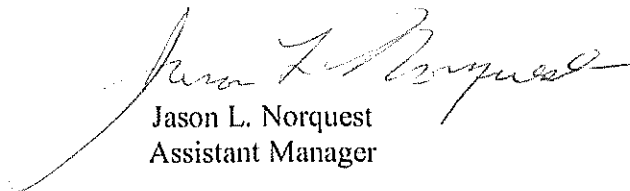

Jason L. Norquest
Assistant Manager

GMD3 Change Review

Change Application(s); PD

File No(s). 20477; Eldon Dirks

SEE ATTACHED MAP

	ft. North	ft. West	
Authorized PD	4050	1320	Sect.2-26-30
Proposed PD	2827	809	
Difference	1223 S	511 E	
a2 + b2 = c2	1495729	261121	1325.462 foot move SE

Neighboring wells: Spacing MET. see WRIS report

Domestic wells: All found more than meet the minimum spacing.

Regulation(s) Reviewed: KAR 5-23-3

Board Review Date: NA

Board Recommendation: NA

Waiver Reason: NA

Final Recommendation: After review of all available information, it appears the area rules are met. Staff therefore recommends approval of the application.

RECEIVED

OCT 11 2017

Garden City Field Office
Division of Natural Resources

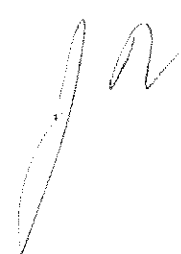

20477 PD Change

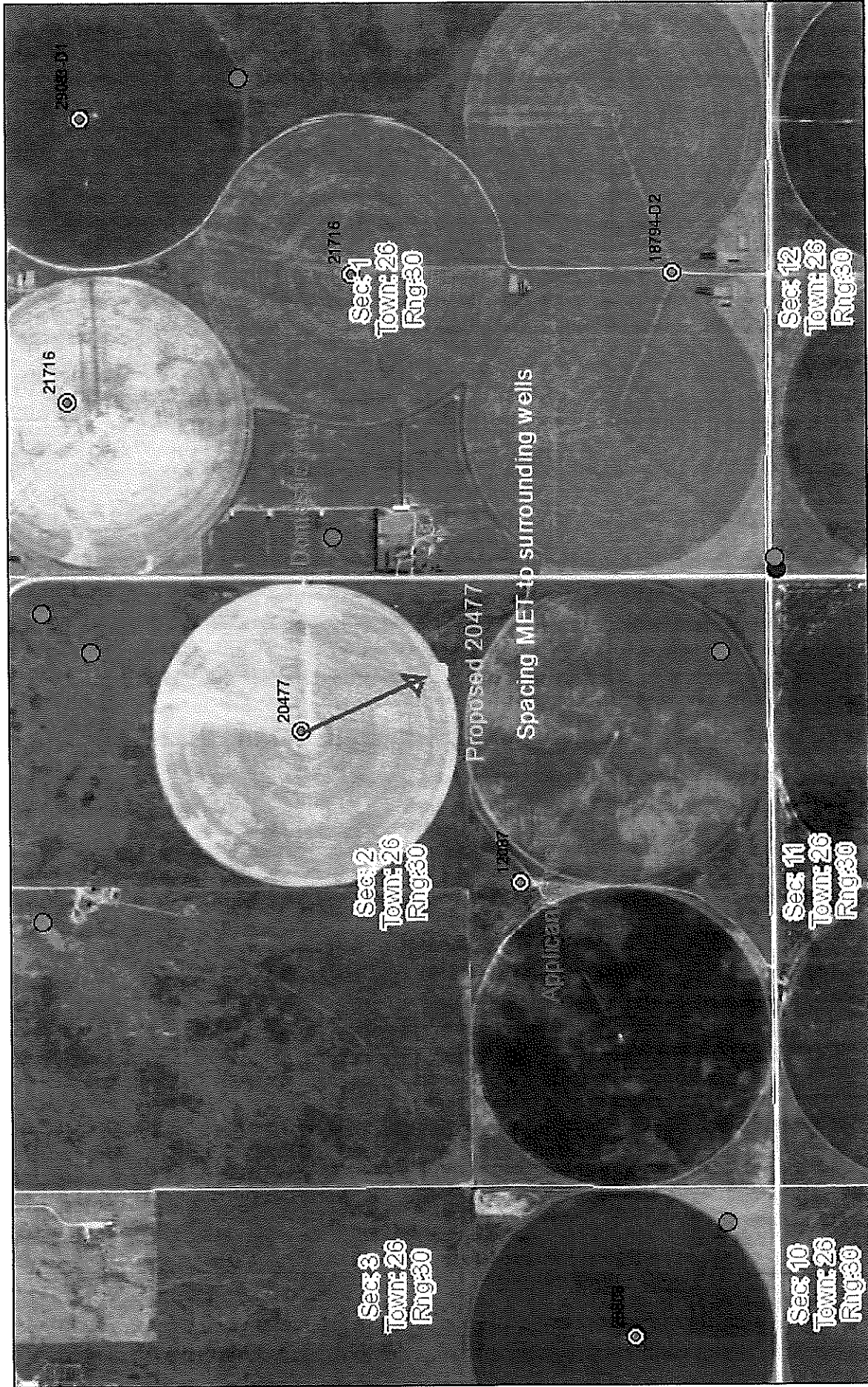

October 11, 2017
 DISCLAIMER: This map is not intended for conveyances, nor is it a legal survey. The information is presented on a best-efforts basis, and should not be relied upon for making financial, survey, legal or other commitments.
 RECEIVED

- Meters
- Wells
- WIMAS WELLS GMD3
- Sections
- WWC5 WELLS GMD3

OCT 11 2017

Garden City Field Office
 Division of Water Resources

Water Rights and Points of Diversion Within 1.00 miles of point defined as:

2827 ft N and 809 ft W of the SE Corner of Section 2, T 26S, R 30W

Located at: 100.562843 West Longitude and 37.817684 North Latitude

GROUNDWATER ONLY

File Number	Use	ST	SR	Dist (ft)	Q4	Q3	Q2	Q1	FeetN	FeetW	Sec	Twp	Rng	ID	Batt	Auth_Quan	Add_Quan	Unit	
A_ 12087	00	IRR	NK	G	1945	--	NC	N2	S2	2160	2640	2	26	30W	1	140'	334.00	334.00	AF
A_ 18794	D2	IRR	NK	G	4086	--	NC	S2	S2	660	2640	1	26	30W	1	2300'	520.00	520.00	AF
A_ 19977	00	IRR	NK	G	5196	--	--	NC	SE	1300	1320	36	25	30W	1	160'	280.00	280.00	AF
A_ 20477	00	IRR	NK	G*	1319	--	--	--	--	4050	1320	2	26	30W	2		285.00	285.00	AF
A_ 21058	00	IRR	NK	G	4689	--	--	NC	NW	3980	3960	12	26	30W	3	160'	272.00	272.00	AF
Same					3024	--	NW	NW	NW	5275	5208	12	26	30W	6		272.00	272.00	AF
A_ 21716	00	IRR	NK	G	3579	--	SW	NW	NW	5700	3880	1	26	30W	2		252.00	252.00	AF
Same					3508	NC	N2	S2	N2	3600	2640	1	26	30W	3		248.00	248.00	AF
A_ 22420	00	IRR	NK	G	4292	--	--	NC	NE	3960	1320	11	26	30W	2		260.00	260.00	AF

close

160'
↓

Total Net Quantities Authorized:	Direct	Storage
Total Requested Amount (AF) =	.00	.00
Total Permitted Amount (AF) =	.00	.00
Total Inspected Amount (AF) =	.00	.00
Total Pro_Cert Amount (AF) =	.00	.00
Total Certified Amount (AF) =	2723.00	.00
Total Vested Amount (AF) =	.00	.00
TOTAL AMOUNT (AF) =	2723.00	.00

Spacing MET:
gdr

An * after the source of supply indicates a pending application for change for the file number.

An * after the ID indicates a 15 AF exemption was granted for the file number.

A "G" in the Batt column indicates the GEO CTR of a battery. A "B" indicates a well in the battery.

The number in the Batt column is the number of wells in the battery.

Water Rights and Points of Diversion Within 1.00 miles of point defined as:

100.562843 West Longitude and 37.817684 North Latitude

GROUNDWATER ONLY

WATER USE CORRESPONDENTS:

A_ 12087	00	IRR	NK	G	<i>Close, but it is applicant's</i>														
>	CIRCLE D FARMS LLC																		
>	ELDON DIRKS																		
>	P O BOX 195																		
>	CIMARRON KS 67835																		
A_ 18794	D2	IRR	NK	G															
>	613 AGRO HOLDINGS LLC																		
>	KING STREET CAPITAL																		
>	65 E 55TH ST 30TH FLOOR																		
>	NEW YORK NY 10022																		
A_ 19977	00	IRR	NK	G															
>	TIMOTHY L & PATRICIA L DEWEY																		
>																			
>	PO BOX 269																		
>	CIMARRON KS 67835																		

RECEIVED

OCT 11 2017

Garden City Field Office
Division of Water Resources

>-----
A__ 20477 00 IRR NK G
> CIRCLE D FARMS LLC
> ELDON DIRKS
> P O BOX 195
> CIMARRON KS 67835

>-----
A__ 21058 00 IRR NK G
> CIRCLE D FARMS LLC
> ELDON DIRKS
> P O BOX 195
> CIMARRON KS 67835

>-----
A__ 21716 00 IRR NK G
> TIMOTHY L & PATRICIA L DEWEY
>
> PO BOX 269
> CIMARRON KS 67835

>-----
A__ 22420 00 IRR NK G
> FARREL & MARY ELLEN BLEUMER
>
> 14909 6 RD
> INGALLS KS 67853
>-----

=====

RECEIVED

OCT 11 2017

Garden City Field Office
Division of Water Resources

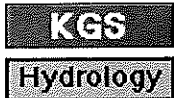

Specific Water Well Detail

Well T26S, R30W, Sec. 1, SW SW NW, Action: Constructed

Location Info		
Owner: Renick, Mark	Status: Constructed	
Location: T26S, R30W, Sec. 1, SW SW NW	County: Gray	
Directions: from Charleston: 4 mi S		
Longitude: -100.5588389	Latitude: 37.8202377	Datum NAD 27
Longitude and latitude calculated by Survey from township-range-section-quarter calls. Only good to within the quarter call accuracy.		
View well on interactive map This link will create a new window and display an interactive map of this well and its neighbors.		
General Info		
Well Depth: 258 ft.	Elevation: ft.	
Static Water Level: 102 ft.	Est. Yield: 85 gpm.	
Comp. Date: 19-Sep-1994	Well Use: Domestic	
DWR Applic. #:	Other ID:	
Driller Info		
Driller: Joe's Well Service, Inc.	License #: 179	
Scanned Form		
View scan of this form in PDF format.		
You will need the Acrobat PDF Reader, available free from Adobe, to read this file.		
Chemical Sample Submitted?: No		
Casing Info		
Casing Type: STEEL		
Diam: 5 in. to 258 ft.		
Diam: 0 in. to 0 ft.		
Diam: 0 in. to 0 ft.		
Grout Info		
Grout used: BENTONITE		
From: 0 to 80 ft.		
From: 0 to 0 ft.		
From: 0 to 0 ft.		
Source of Possible Contamination		
Source: SEPTIC TANK		

RECEIVED

OCT 11 2017

Garden City Field Office
Division of Water Resources

Direction from well: N		Distance: 80
Screen and Perforation Info		
Screen Type: TORCH CUT		Screen Openings: SAW CUT
From: 210 ft. to 250 ft.		From: 0 ft. to 0 ft.
From: 0 ft. to 0 ft.		From: 0 ft. to 0 ft.
Lithologic Log (Log data entered by KGS.)		
From: 0 ft. to 60 ft.	TOPSOIL GRAY SANDY CLAY	
From: 60 ft. to 86 ft.	MEDIUM SAND GRAVEL	
From: 86 ft. to 100 ft.	YELLOW CLAY	
From: 100 ft. to 116 ft.	MEDIUM SAND	
From: 116 ft. to 120 ft.	CLAY	
From: 120 ft. to 130 ft.	SANDY YELLOW CLAY	
From: 130 ft. to 159 ft.	MEDIUM SAND CLAY LAYERS	
From: 159 ft. to 180 ft.	FINE SAND CLAY LAYERS	
From: 180 ft. to 215 ft.	MEDIUM SAND SMALL GRAVEL	
From: 215 ft. to 220 ft.	CLAY	
From: 220 ft. to 245 ft.	SAND MEDIUM SAND	
From: 245 ft. to 255 ft.	YELLOW CLAY	
From: 255 ft. to ft.	BLUE SHALE	

Kansas Geological Survey
Comments to webadmin@kgs.ku.edu
URL=<http://www.kgs.ku.edu/Magellan/WaterWell/index.html>
Display Programs Updated July 2, 2014
Data added continuously.

RECEIVED

OCT 11 2017

Garden City Field Office
Division of Water Resources

INPUTS		
	Longitude	Latitude
Point 1	-100.563250	37.817708
Point 2	-100.558839	37.820238

Proposed 20477
Domestic in 1-26-30

Degrees Longitude per Foot 3.46166508E-06
 Degrees Latitude per Foot 2.74617789E-06

Distance Between Points (ft)

1572

Compute Distance Between Points

Instructions

1. Enter Longitudes and Latitudes of the two points (both must be in the same datum, NAD27 or NAD83).
2. Click "Compute Distance Between Points" button.

RECEIVED

OCT 11 2017

Garden City Field Office
 Division of Water Resources