

# CHECK SHEET Short Change

(To be completed and attached to each application)

File No. 22274

Field Office No. 4

GMD No. 3

1. Plugging agreement obtained for GMD? Yes  No  Non Applicable
2. Is Landowner correct as currently shown in WRIS? Yes  No  Address Change? NO  
If applicable, list Place of Use Overlap File Nos. 5237

3. Is Water Use Correspondent correct as currently shown in WRIS? Yes  No  Address Change? NO  
Name of Former WUC ronald and shirley lucas Name of New WUC ronald d lucas rev trust

4. a. Point of diversion computer ID No(s). 2 for point(s) being changed.

- b. Show feet distances from the SE corner of the section for the new point(s) of diversion:

Action	PDIV ID	Geo Ctr?	Sec	Twp	Rng	'N	'W	County	Qualifiers
ENT			31	28	33	1746	5260	Haskell	LOT 3NW SW
DEL	48802								

- c. If multiple points of diversion exist and rates and quantities are individually assigned, show:

Old PDIV ID	Authorized Rate	Additional Rate	Authorized Quantity	Additional Quantity
_____	_____ gpm	_____ gpm	_____ af	_____ af
_____	_____ gpm/cfs	_____ gpm/cfs	_____ af/mgy	_____ af/mgy
_____	_____ gpm/cfs	_____ gpm/cfs	_____ af/mgy	_____ af/mgy

- d. Name of Drainage Basin cimarron river Is this correctly shown in WRIS?  Yes  No

- e. Formation Name & No. 211/331 oglala dakota Special Use Area na

5. Distances from the original p/d: \_\_\_\_\_ 274 ' S \_\_\_\_\_ 40 ' E

### 6. WATER RIGHT ACTION TRAIL COMMENTS

3/28/17 Change Application Received (date accepted for priority)  
4/1/17 Change Approved  
12/31/17 Notice and Proof by  
1/1/17 Completion Requirement Removed (Change No. C. \_\_\_\_\_)

### 7. METER ACTION TRAIL COMMENTS

4/1/17 DWR Meter Required by 12/31/17

8. Base Acres \_\_\_\_\_ Year \_\_\_\_\_ Minimum Reasonable Quantity \_\_\_\_\_

Date Created 4/10/17 by tpm

Date Entered \_\_\_\_\_ by \_\_\_\_\_



**Kansas**  
Department of Agriculture  
*Division of Water Resources*

Garden City Field Office  
2508 Johns Street  
Garden City, Kansas 67846-2804

Jackie McClaskey, Secretary  
David W. Barfield, Chief Engineer  
Michael A. Meyer, Water Commissioner

Phone: (620) 276-2901  
Fax: (620) 276-9315  
[www.agriculture.ks.gov](http://www.agriculture.ks.gov)  
Sam Brownback, Governor

April 14, 2017

SHIRLEY LUCAS  
623 MAGNOLIA  
GARDEN CITY KS 67846

RE: Change in Point of Diversion Water Right, File No 22274

Dear Mrs. Lucas:

Enclosed you will find a *Summary Order Approving Application for Change in Point of Diversion* for the above referenced file. This order modifies the authorized well location under the referenced file. This order modifies the original document; it should be recorded at the County Register of Deeds.

Your attention is directed to the enclosures and to the terms, conditions, and limitations specified in this order. The diversion works should be completed and reported to the Division of Water Resources by **December 31, 2017**. Enclosed is a form for this purpose, along with other information for reference.

A condition of this order is that an acceptable flow meter must be properly installed on the diversion works authorized under the referenced file number in accordance with the Kansas Administrative Regulations 5-1-4 through 5-1-12. This water flow meter shall be used to provide information required on the annual water use report.

This order shall become final if a request for a hearing is not filed with the Chief Engineer within 15 days of the date of service of this order. The date of service is the date listed on the enclosed *Certificate of Service*.

Should you have any questions, please feel free to call this office. If you would prefer, you could arrange an appointment for additional assistance.

Sincerely,



Thomas P. Makens  
Assistant Water Commissioner

TPM:tpm  
Enclosures  
GMD#3

**CERTIFICATE OF SERVICE**

On this 17<sup>th</sup> day of April 2017, I hereby certify that the attached original Approval of Application to Change the Point of Diversion under Water Right, File No. 22274 dated April 14, 2017 was mailed postage prepaid, first class, US mail to the following:

SHIRLEY LUCAS  
623 MAGNOLIA  
GARDEN CITY KS 67846

Copy provided to GMD#3

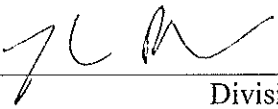
  
\_\_\_\_\_  
Division of Water Resources

Submit completed application to:  
 Kansas Department of Agriculture  
 Division of Water Resources  
 Field Office for your area.  
 Call for address:  
 Topeka -- (785) 296-5733  
 Stafford -- (620) 234-5311  
 Stockton -- (785) 425-6787  
 Garden City -- (620) 276-2901  
<http://agriculture.ks.gov/dwr>

## DWR FIELD OFFICE APPLICATION FOR APPROVAL TO CHANGE THE PLACE OF USE AND/OR THE POINT OF DIVERSION



**STATE OF KANSAS**

Filing Fee Must Accompany the Application, K.S.A. 82a-708b(b), as amended.  
 Fee Schedule is on the third page of this application form.

Paragraph Nos. 1, 2, 3 & 5 must be completed. Complete all other applicable portions. If change in point of diversion is greater than 100 feet, or if place of use will be changed, include a topographic map or detailed plat showing the authorized and proposed point(s) of diversion and/or place of use.

\_\_\_\_\_   
 File No. 22274

RECEIVED  
 11/28 AM  
 MAR 28 2017

1. Application is hereby made for approval of the Chief Engineer to change the (check one or both):  
 Place of Use       Point of Diversion  
 under the water right which is the subject of this application in accordance with the conditions described below.  
 The source of supply is:       Groundwater       Surface water

Garden City Field Office  
 Division of Water Resources

2. Name and address of Applicant: RONALD & SHIRLEY LUCAS      Ronald D. Lucas Revocable Trust UTA  
623 MAGNOLIA GARDEN CITY KS 67846      Dated January 12, 2007  
 Phone Number: (      )      Email address: \_\_\_\_\_  
 Name and address of Water Use Correspondent: RONALD & SHIRLEY LUCAS      Ronald D. Lucas Revocable Trust UTA  
623 MAGNOLIA GARDEN CITY KS 67846      Dated January 12, 2007  
 Phone Number: (      )      Email address: \_\_\_\_\_

3. The presently authorized place of use is:  
 Owner of Land ---- NAME: RONALD & SHIRLEY LUCAS & CATTLE EMPIRE LLC  
 ADDRESS: 623 MAGNOLIA GARDEN CITY KS 67846  
 (If there is more than one landowner, attach supplemental sheets as necessary.)

Sec.	Twp.	Range	NE¼				NW¼				SW¼				SE¼				TOTAL ACRES
			NE¼	NW¼	SW¼	SE¼	NE¼	NW¼	SW¼	SE¼	NE¼	NW¼	SW¼	SE¼	NE¼	NW¼	SW¼	SE¼	

4. If this application is for a change in place of use, it is proposed that the place of use be changed to:  
 Owner of Land ---- NAME: no change to irrigated acres  
 ADDRESS: \_\_\_\_\_  
 (If there is more than one landowner, attach supplemental sheets as necessary.)

Sec.	Twp.	Range	NE¼				NW¼				SW¼				SE¼				TOTAL ACRES
			NE¼	NW¼	SW¼	SE¼	NE¼	NW¼	SW¼	SE¼	NE¼	NW¼	SW¼	SE¼	NE¼	NW¼	SW¼	SE¼	

<b>For Office Use Only:</b> Code _____ Fee \$ <u>100</u> TR # _____ Receipt Date <u>3/28/17</u> Check # <u>1971</u>
---

5. **Presently authorized point of diversion:**  
 One in the lot3 Quarter of the nw Quarter of the sw Quarter  
 of Section 31, Township 28 South, Range 33 W,  
 in Haskell County, Kansas, 2020 feet North 5300 feet West of Southeast corner of section.  
 Authorized Rate \_\_\_\_\_ Authorized Quantity \_\_\_\_\_ Depth of well \_\_\_\_\_ (feet)  
 (DWR use only: Computer ID No. 2 GPS \_\_\_\_\_ feet North \_\_\_\_\_ feet West)  
 This point will not be changed  This point will be changed as follows:  
**Proposed point of diversion: (Complete only if change is requested)**  
 One in the lot 3 Quarter of the nw Quarter of the sw Quarter  
 of Section 31, Township 28 South, Range 33 W,  
 in Haskell County, Kansas, 1746 feet North 5260 feet West of Southeast corner of section.  
 Proposed Rate \_\_\_\_\_ Proposed Quantity \_\_\_\_\_ Proposed well depth (feet) \_\_\_\_\_  
 This point is:  Additional Well  Geo Center List other water rights that will use this point \_\_\_\_\_

6. **Presently authorized point of diversion:**  
 One in the \_\_\_\_\_ Quarter of the \_\_\_\_\_ Quarter of the \_\_\_\_\_ Quarter  
 of Section \_\_\_\_\_, Township \_\_\_\_\_ South, Range \_\_\_\_\_ (EW),  
 in \_\_\_\_\_ County, Kansas, \_\_\_\_\_ feet North \_\_\_\_\_ feet West of Southeast corner of section.  
 Authorized Rate \_\_\_\_\_ Authorized Quantity \_\_\_\_\_ Depth of well \_\_\_\_\_ (feet)  
 (DWR use only: Computer ID No. \_\_\_\_\_ GPS \_\_\_\_\_ feet North \_\_\_\_\_ feet West)  
 This point will not be changed  This point will be changed as follows:  
**Proposed point of diversion: (Complete only if change is requested)**  
 One in the \_\_\_\_\_ Quarter of the \_\_\_\_\_ Quarter of the \_\_\_\_\_ Quarter  
 of Section \_\_\_\_\_, Township \_\_\_\_\_ South, Range \_\_\_\_\_ (EW),  
 in \_\_\_\_\_ County, Kansas, \_\_\_\_\_ feet North \_\_\_\_\_ feet West of Southeast corner of section.  
 Proposed Rate \_\_\_\_\_ Proposed Quantity \_\_\_\_\_ Proposed well depth (feet) \_\_\_\_\_  
 This point is:  Additional Well  Geo Center List other water rights that will use this point \_\_\_\_\_

7. Why do you need a new point of diversion? \_\_\_\_\_  
old well needs to be replaced

13a. If the proposed point of diversion will be relocated within 100 feet of the existing point of diversion, indicate its location on the diagram below in relation to the existing point of diversion. (PLEASE NOTE: The "X" in center of diagram below represents presently authorized point of diversion.)

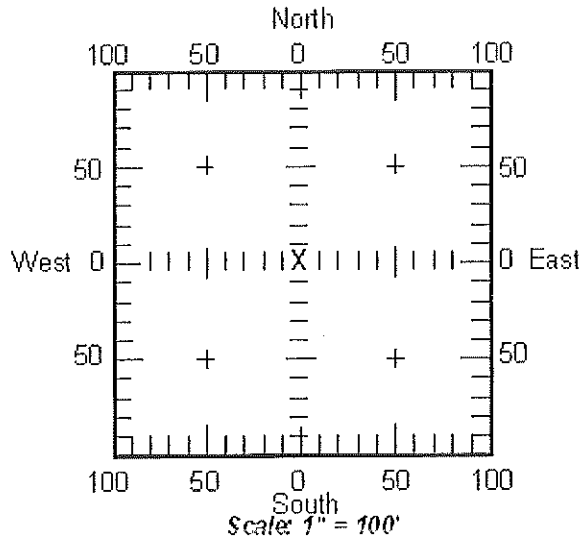

8. If a well, is the test hole log attached?  Yes  No
9. When do you propose to complete the new point of diversion?  
april 15, 2017
10. If the point of diversion is a well:  
 (a) What are you going to do with the old well?  
plug  
 (b) When will this be done? 2017
11. Groundwater Management District recommendation attached?  Yes  No
12. Assisted by lpm

13b. If the proposed point of diversion will be relocated more than 100 feet but within 1320 feet from the existing point of diversion, attach a topographic map or aerial photograph. For groundwater sources, show all wells (including domestic) within one-half mile of the proposed point of diversion and the names and mailing addresses of the owners. For surface water sources, show the names and addresses of the landowner(s) one-half mile downstream and one-half mile upstream from your property lines.

14. If the proposed groundwater point of diversion is 300 or fewer feet from existing point of diversion, complete the following:

- (a) Does the undersigned represent all owners of the currently authorized place(s) of use identified in this application?  
 Yes     No    (If no, all owners must sign this application.)
- (b) Will the ownership interest of any owner of the currently authorized place(s) of use identified in this application be adversely affected if this application is approved as requested?  
 Yes     No    (If yes, all owners must sign this application.)
- (c) If this application is not approved expeditiously, will there be substantial damage to property, public health or safety?  
 Yes     No    (If no, all owners must sign this application.)

If the application proposes a surface water change in point of diversion, a groundwater change in point of diversion greater than 300 feet, or a change in place of use, the application must be signed by all owners of the currently authorized place of use, or their duly authorized agent (attach notarized statement authorizing representation).

I hereby verify, being first duly sworn upon my oath or affirmation and under penalty of perjury, that I am of lawful age and the owner, the spouse of the owner, or a duly authorized agent of the owner(s) to make this application on their behalf, in regard to the water right(s) to which this application pertains. I further verify that the statements contained in this application are true, correct and complete.

Dated at Garden City, Kansas, this 27<sup>th</sup> day of March, 2017.

<u>Shirley Lucas Trustee</u> (Owner) Shirley Lucas, Trustee	_____ (Spouse)
_____ (Please Print)	_____ (Please Print)
_____ (Owner)	_____ (Spouse)
_____ (Please Print)	_____ (Please Print)
_____ (Owner)	_____ (Spouse)
_____ (Please Print)	_____ (Please Print)

State of Kansas }  
County of Finney } SS

I hereby certify that the foregoing application was signed in my presence and sworn to before me this 27 day of March, 2017.

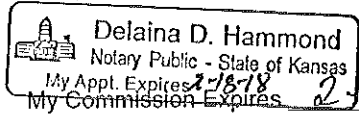
 Delaina D. Hammond  
 Notary Public - State of Kansas  
 My Appt. Expires 2-18-18  
 My Commission Expires 2-18-18

Delaina Hammond  
Notary Public

**ONLY COMPLETE APPLICATIONS WILL BE PROCESSED.** To be complete, all of the applicable portions of the application form must be completed with accurate information; maps, if necessary, must be included; signatures of all the appropriate owners' must be affixed to the application and notarized; and the appropriate fee must be paid.

**FEE SCHEDULE**

Each application to change the place of use or the point of diversion under this section shall be accompanied by the application fee set forth in the schedule below: Make checks payable to: **Kansas Department of Agriculture**

(1) Application to change a point of diversion 300 feet or less .....	\$100
(2) Application to change a point of diversion more than 300 feet .....	\$200
(3) Application to change the place of use .....	\$200

**SUMMARY ORDER APPROVING APPLICATION FOR CHANGE AND IMPOSING CONDITIONS**

This Summary Order is issued under authority of K.S.A. 82a-708b, as amended, and K.A.R. 5-14-3 and other applicable provisions of the *Kansas Water Appropriation Law, K.S.A. 82a-701 et. seq.*, and rules and regulations promulgated thereunder, K.A.R. 5-1-1 *et. seq.* With the exception of those conditions expressly contained herein, this Summary Order does not change the terms, conditions and limitations of File No. 22274.

1. A change application was received on MARCH 28, 2017 requesting that the place of use and / or point of diversion authorized under the above-referenced file number be changed as described in the application.
2. On and after the effective date of this summary order, the authorized place(s) of use shall be located substantially as shown on the topographic map accompanying the application to change the place of use.  Applicable  Not Applicable
3. The change in point of diversion shall not impair existing rights and shall be limited to the same source or sources of water as previously authorized. The point of diversion authorized by this summary order shall be located within a 50 foot radius of the authorized point(s) of diversion.  Applicable  Not Applicable
4. The point(s) of diversion authorized herein shall not actually be located more than 300 feet from the previously authorized point(s) of diversion.  Applicable  Not Applicable
5. As required by K.A.R. 5-3-5d, if the works for diversion is a well with a diversion rate of 100 gallons per minute or more, a tube or other device suitable for making water level measurements shall be installed, operated and maintained in accordance with K.A.R. 5-6-13.  Applicable  Not Applicable
6. The owner of the authorized place(s) of use shall properly install an acceptable water flow meter on or before **December 31, 2017**, or before the first use of water, whichever occurs first. The water flow meter shall be installed, operated and maintained in accordance with K.A.R. 5-1-4 through 5-1-12. As required by K.S.A. 82a-732, as amended, and K.A.R. 5-3-5e, the owner shall maintain records and report the reading of the water flow meter and the total quantity of water diverted annually to the Chief Engineer by March 1 following the end of each calendar year.  Applicable  Not Applicable
7. Installation of the works for diversion of water shall be completed on or before **December 31, 2017**, or within any authorized extension of time. By March 1, 2018 the applicant shall notify the Chief Engineer that construction of the works for diversion has been completed, on the form provided by the Chief Engineer, as required by K.A.R. 5-8-4e.  Applicable  Not Applicable
8. The completed well log shall be submitted with the required notice.  Applicable  Not Applicable
9. All diversion works into which any type of chemical or other foreign substance will be injected into the water shall be equipped with an in-line, automatic, quick-closing check valve capable of preventing pollution of the source of the water supply. The check valve(s) shall be installed, operated and maintained in accordance with K.A.R. 5-3-5c.  Applicable  Not Applicable
10. Additional Conditions are attached.  Yes  No
11. In accordance with K.S.A. 82a-708a, as amended, and K.A.R. 5-5-14, all of the owners of the authorized place(s) of use of water appropriated under the above-referenced file number are responsible for compliance with its terms, conditions and limitations, as amended and/or supplemented by this Summary Order, and with applicable provisions of the *Kansas Water Appropriation Law* and the *Rules and Regulations* promulgated thereunder. Failure to comply with these provisions may result in civil penalties pursuant to K.S.A. 82a-737, as amended, and/or the suspension or revocation and dismissal of the water or appropriation right or any other enforcement actions authorized by law.

**Administrative Appeal and Effective Date of Order**

You have the right to a hearing in accordance with K.A.R. 5-14-3 before this Summary Order becomes final action of the Kansas Department of Agriculture. Any request for a hearing must be filed with the Chief Engineer, Division of Water Resources, Kansas Department of Agriculture, 1320 Research Park Drive, Topeka, Kansas 66502, within 15 days after the date shown on the Certificate of Service attached hereto. If a hearing is not requested in accordance with K.A.R. 5-14-3, this Summary Order will become effective on the 15<sup>th</sup> day after the date shown on the Certificate of Service.

*For Use by Register of Deeds*

FOR OFFICE USE ONLY  
**APPLICATION APPROVED AND**  
**SUMMARY ORDER ISSUED**

By: [Signature]  
 Duly Authorized Designee of the Chief Engineer  
 (Print Name): THOMAS P. MAIKENS  
 Division of Water Resources - Kansas Department of Agriculture  
 Date of Issuance: April 14, 2017  
 State of Kansas )  
 County of Finney ) SS  
 Acknowledged before me on April 14, 2017  
 by Thomas P. Maikens  
 Signature: [Signature]



My commission expires:

(Notary Seal)



22274

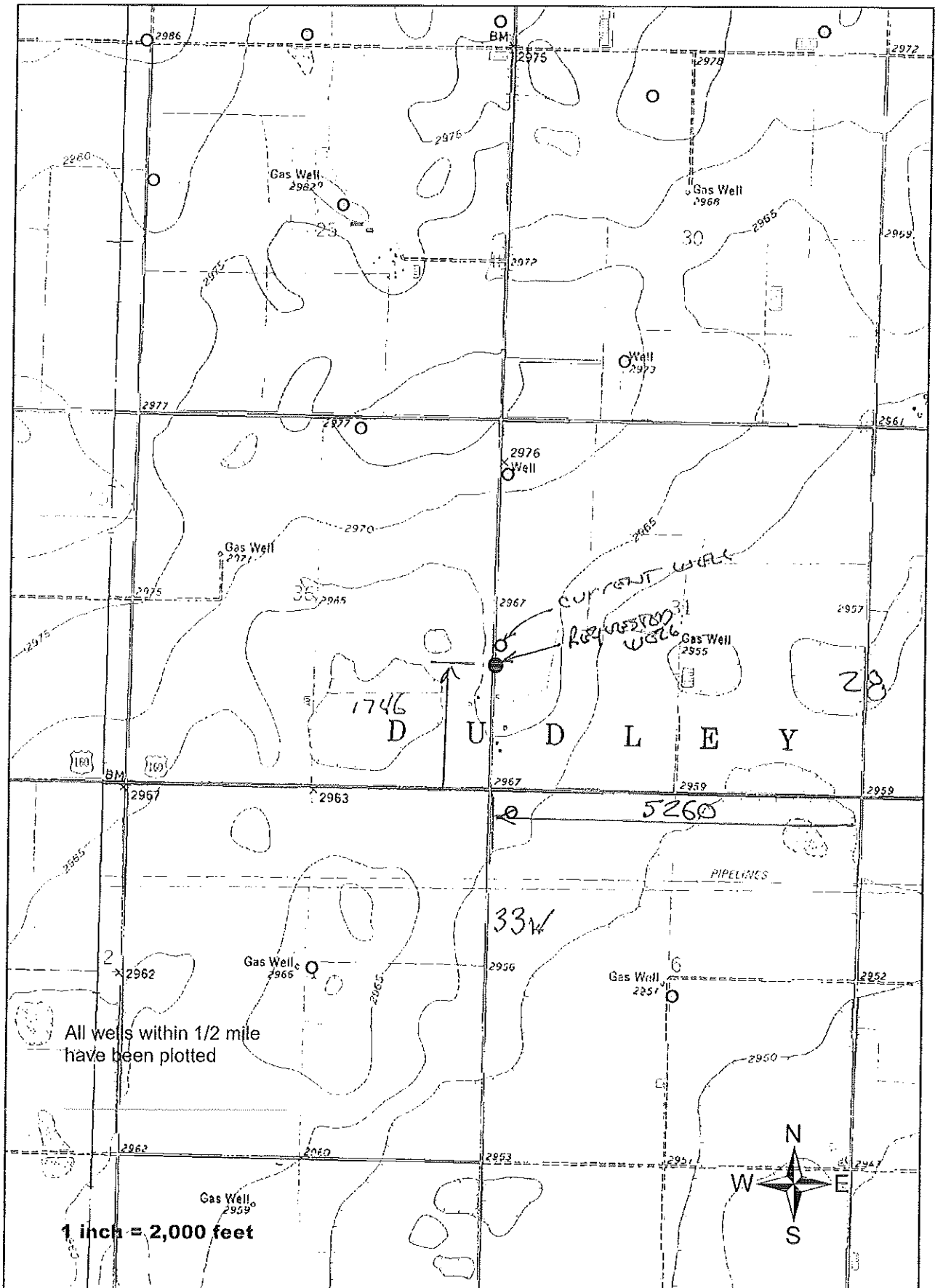

# WELL LOG

DATE: 3/1/2017

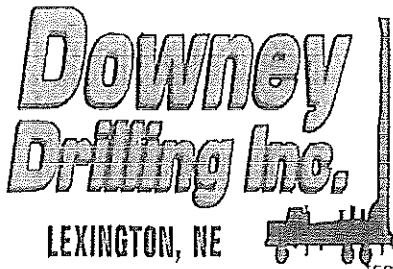

CUSTOMER NAME: RONALD LUCAS TRUST

LEGAL: SW 31-28S-33W

COUNTY: HASKELL

GPS: 37 34' 01.5456" N

-100 58' 50.754" W

TEST HOLE #2 - SOUTH OF EXISTING WELL

DRILLER: TRAVIS/TOM

WO:

T W	FROM	TO	TYPE	HARDNESS	COLOR	OTHER / DRILLING ACTION
	0	2	TOP SOIL AND SILT			
	2	42	SILT AND SANDY CLAY WITH A TRACE OF MAG			
X	42	77	MEDIUM-COARSE-VERY COARSE SAND AND FINE-TRACE OF MEDIUM GRAVEL			
	77	82	SANDY CLAY			
X	82	102	VERY VERY COARSE SAND AND FINE-MEDIUM GRAVEL			
X	102	122	FINE-MEDIUM-TRACE OF COARSE GRAVEL			
X	122	158	FINE-MEDIUM-COARSE GRAVEL AND SOME 3/4 MINUS ROCKS			
	158	159	CEMENTED SAND			PD
	159	163	SANDY CLAY			
X	163	182	MEDIUM-COARSE-VERY COARSE SAND WITH A FEW SILT LENSES			CHATTER
X	182	200	MEDIUM-COARSE-VERY VERY COARSE SAND AND A TRACE OF FINE GRAVEL			
	200	211	MEDIUM-COARSE-TRACE OF VERY VERY COARSE SAND			
	211	214	SANDY CLAY		TAN	
	214	222	CLAY		BLUE	
	222	231	SAND AND CLAY		TAN	LT CHATTER
	231	243	CLAY		BLUE	SMOOTHER
	243	252	MEDIUM SAND		BROWN	FAST
	252	270	CLAY		BLUE	
	270	275	SANDY CLAY		TAN	CHATTER
	275	300	FINE-MEDIUM GRAVEL AND VERY VERY COARSE SAND			CHATTER
	300	315	FINE-MEDIUM GRAVEL AND A TRACE OF COARSE ROCKS >1"			CHATTER
	315	316	CEMENTED SAND			CHATTER / LT PD
	316	331	FINE-MEDIUM GRAVEL			CHATTER
	331	331.5	CEMENTED SAND			CHATTER / NO PD
	331.5	356	FINE-MEDIUM GRAVEL			CHATTER
	356	363	SILTY SANDY CLAY			SMOOTHER
	363	376	FINE-MEDIUM GRAVEL			CHATTER
	376	382	SANDY CLAY			SMOOTHER
	382	394	FINE-MEDIUM GRAVEL			SOME CHATTER
	394	395	SILT AND SANDY CLAY			SMOOTH

STATIC 307 FT ESTIMATED

7

22274

T W	FROM	TO	TYPE	HARDNESS	COLOR	OTHER / DRILLING ACTION
	395	398	FINE-MEDIUM-TRACE OF COARSE GRAVEL - SLIGHTLY CEMENTED	3		SEMI-ROUGH / CHOPPY
	398	402	FINE-MEDIUM GRAVEL	4		FAST CHATTER
	402	411	FINE-TRACE OF MEDIUM GRAVEL	9		CHATTER
	411	411.5	CEMENTED SAND			LT PD
	411.5	420	COARSE-VERY VERY COARSE SAND WITH SOME FINE GRAVEL	9.5		CHATTER
	420	423	SANDY CLAY			
	423	431	MEDIUM-COARSE-VERY VERY COARSE SAND WITH FINE GRAVEL	8		
	431	442	SANDY CLAY			
	442	455	SANDY CLAY WITH MAG AND CEMENTED SAND			
	455	463	SANDY CLAY			
	463	480	MEDIUM SAND WITH A FEW VERY FINE SILT LENSES	10		
	480	507	SANDY CLAY AND CLAY			
	507	542	FINE-MEDIUM GRAVEL AND BROKEN ROCK	35		ROUGH CHATTER
	542	560	CLAY WITH A TRACE OF OCHRE AND SHALE FLAKES			
	560	582	SHALE	SEMI DENSE	DARK BLUE	
	582	583	LIMESTONE			
	583	587	FINE SAND	14		
		587	TRIP OUT AND TRIP IN WITH 61/4" PDC BIT	VERY HARD		PD @ 1200#
	587	588	IRON PYRITE			
	588	615	FINE-TRACE OF MEDIUM SAND	27		
	615	634	SHALE			
	634	639	SOAPSTONE			
	639	661	FINE SAND WITH SOAPSTONE LENSES	22		
	661	680	FINE SAND AND SANDSTONE WITH A TRACE OF SOAPSTONE	19		
	680	699	FINE SAND AND SANDSTONE	19		
	699	720	RED CLAY AND SILTSTONE "RED BED"			
			TOTAL	175.5		
			OGALLALA =	85.5		
			DAKOTA =	90		
			BEST TEST HOLE SOUTH OF EXISTING WELL			



STATE OF KANSAS  
HASKELL COUNTY

ss 116<sup>00</sup>

This instrument was filed for record

Sept 7 20 07

at 10:00'clock AM and recorded in Vol. 187

on page 658-660

*Candy Huff*  
Register of Deeds



RECORDED IN MY OFFICE THE 7  
DAY OF Sept, 20 07  
*Sharon Henkle*  
HASKELL COUNTY CLERK

**STATUTORY WARRANTY DEED**

Ronald D. Lucas, "Grantor," and  
Shirley A. Lucas, Grantor's Spouse

**Convey and Warrant to**

RONALD D. LUCAS and SHIRLEY A. LUCAS, Trustees of the  
RONALD D. LUCAS REVOCABLE TRUST  
dated January 12, 2007, as "Grantee,"

the following described premises situated in Haskell County, Kansas:

**(PLEASE SEE EXHIBIT A FOR LEGAL DESCRIPTION)**

EXCEPT AND SUBJECT TO: An undivided one-half (1/2) interest in and to all oil, gas and all other minerals lying in, on and under the above described real estate to be retained by Triple L Farms and all oil and gas leases, covenants, restrictions, reservations, rights-of-way, roadways, plats, encumbrances, easements and other matters of record.

Said conveyance being dated, duly signed and acknowledged by the Grantor, shall be deemed and held a conveyance in fee simple to the Grantee, with covenants from the Grantor, for themselves or their heirs and personal representatives, that the Grantor is lawfully seized of the premises, has good right to convey the same and guarantee the quiet possession thereof, and the Grantor will warrant and defend the same against all lawful claims.

This conveyance is made solely for the purpose of transfer to a trust, with no monetary consideration given, and is exempt from filing a Real Estate Sales Validation Questionnaire due to Exemption No: 7.





TAXES: Mr. and Mrs. Ronald D. Lucas  
Route 1, Box 112  
Satanta KS 67870

Dated this 1st day of Aug., 2007.

Ronald D. Lucas  
Ronald D. Lucas, Grantor

Shirley A. Lucas  
Shirley A. Lucas, Grantor's Spouse

STATE OF KANSAS )  
COUNTY OF Sedgwick ) ss:

The foregoing Warranty Deed was acknowledged before me this 1<sup>st</sup> day of August, 2007, by Ronald D. Lucas, Grantor and Shirley A. Lucas, Grantor's Spouse.

Rebecca F. Allen  
Notary Public

Rebecca F. Allen  
Print or Type Name

My Commission Expires:

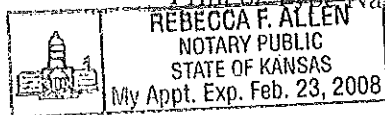





EXHIBIT A

The following real property located in Haskell County, Kansas:

Lots Three (3) and Four (4) and the East Half of the Southwest Quarter (E/2 of SW/4) AND the Southeast Quarter (SE/4), commonly known as the South Half (S/2) of Section Thirty-one (31), Township Twenty-eight (28) South, Range Thirty-three (33) West of the 6<sup>th</sup> P.M., Haskell County, Kansas, according to the U.S. Government survey thereof, LESS AND EXCEPTING two tracts of land, previously deeded, more particularly described as follows:

Beginning at a point 30 feet east of the southwest corner of the Southwest Quarter (SW/4) of said Section 31; thence North 624 feet; thence east 247 feet on a line parallel with the south line of Section 31; thence South on a line parallel with the west line of said Section 31 a distance of 624 feet; thence west on the south line of said Section 31 a distance of 247 feet to the point of beginning; and

Beginning at a point 30 feet east and 624 feet north of the Southwest corner of the Southwest Quarter (SW/4) of the said Section 31; thence east 247 feet on a line parallel with the south line of the said Section 31; thence north a distance of 882 feet on a line parallel to the west line of said Section 31; thence due west 247 feet; thence due south a distance of 882 feet to the point of beginning.

