

CHECK SHEET Short Change

(To be completed and attached to each application)

File No. 22383

Field Office No. 4

GMD No. 3

1. Plugging agreement obtained for GMD? Yes No Non Applicable
2. Is Landowner correct as currently shown in WRIS? Yes No Address Change? NO
If applicable, list Place of Use Overlap File Nos. _____
3. Is Water Use Correspondent correct as currently shown in WRIS? Yes No Address Change? NO
Name of Former WUC _____ Name of New WUC _____
4. a. Point of diversion computer ID No(s). 1 for point(s) being changed.
- b. Show feet distances from the SE corner of the section for the new point(s) of diversion:

Action	PDIV ID	Geo Ctr?	Sec	Twp	Rng	'N	'W	County	Qualifiers
ENT			8	32	36	2634	860	Stevens	NWNESE
DEL	23611								

- c. If multiple points of diversion exist and rates and quantities are individually assigned, show:

Old PDIV ID	Authorized Rate	Additional Rate	Authorized Quantity	Additional Quantity
_____	_____ gpm	_____ gpm	_____ af	_____ af
_____	_____ gpm/cfs	_____ gpm/cfs	_____ af/mgy	_____ af/mgy
_____	_____ gpm/cfs	_____ gpm/cfs	_____ af/mgy	_____ af/mgy

- d. Name of Drainage Basin cimarron Is this correctly shown in WRIS? Yes No
- e. Formation Name & No. 211 oglala Special Use Area na

5. Distances from the original p/d: _____ 24 _____ ' N _____ 550 _____ ' W

6. WATER RIGHT ACTION TRAIL COMMENTS

3/30/17 Change Application Received (date accepted for priority)
4/25/17 Change Approved
 Notice and Proof by 12/31/17
 _____ Completion Requirement Removed (Change No. C _____)

7. METER ACTION TRAIL COMMENTS

4/25/17 DWR Meter Required by 12/31/17

8. Base Acres _____ Year _____ Minimum Reasonable Quantity _____

Date Created 4/20/17 by tpm

Date Entered _____ by _____

CHECK SHEET ATTACHMENT

File Number 22383

9. Changes to the place of use will be:

Action	Owner Person ID	Place Use ID #	Sec.	Twp.	Range	NE 1/4			NW 1/4			SW 1/4			SE 1/4			TOTAL ACRES	
						NE 1/4	NW 1/4	SW 1/4	SE 1/4	NE 1/4	NW 1/4	SW 1/4	SE 1/4	NE 1/4	NW 1/4	SW 1/4	SE 1/4		
NO CHG																			

Names and Address:

1. Person ID # _____	2. Person ID # _____	3. Person ID # _____
_____	_____	_____
_____	_____	_____
_____	_____	_____

GENERAL INSTRUCTIONS

- Give to Applicant:
 - Original application/approval
 - Original receipt (one for each application)
 - Information packet containing:
 - Notice and Proof form
 - Water Meter Specifications
 - Acceptable Meter list
 - Water level measurement tube specifications
 - Check Valve specifications
 - Pink Sheet - K.S.A. 82a-728 letter
 - Form stating to record in Register of Deeds Office (OPTIONAL AS NEEDED)
 - Send to headquarters:
 - Good, microfilmable copy of application and/or approval and this check sheet
 - Original check and copy of receipt
 - Test hole log
 - GMD recommendation, if any
 - Map or aerial photograph, if any
 - Send to KDHE: Letter (KDHE:LT) advising of location of abandoned well.

CONDITIONS

 - Insert notice and proof date.
 - Type or print applicant's/owner's name on line.
 - Complete notary statement.
 - Date stamp received and approved.
 - Complete ownership and WUC change information.
- ADDITIONAL PHOTOCOPIES
- _____
- _____
- _____
- _____
- _____

Garden City Field Office
2508 Johns Street
Garden City, Kansas 67846-2804

Jackie McClaskey, Secretary
David W. Barfield, Chief Engineer
Michael A. Meyer, Water Commissioner

Kansas
Department of Agriculture
Division of Water Resources

Phone: (620) 276-2901
Fax: (620) 276-9315
www.agriculture.ks.gov
Sam Brownback, Governor

April 25, 2017

EARLENE DAVIS
20275 E 1100 ROAD
PLEASANTON KS 66075

RE: Change in Point of Diversion Water Right, File No 22383

Dear Ms. Davis:

Enclosed you will find a *Summary Order Approving Application for Change in Point of Diversion* for the above referenced file. This order modifies the authorized well location under the referenced file. This order modifies the original document; it should be recorded at the County Register of Deeds.

Your attention is directed to the enclosures and to the terms, conditions, and limitations specified in this order. The diversion works should be completed and reported to the Division of Water Resources **by December 31, 2017**. Enclosed is a form for this purpose, along with other information for reference.

A condition of this order is that an acceptable flow meter must be properly installed on the diversion works authorized under the referenced file number in accordance with the Kansas Administrative Regulations 5-1-4 through 5-1-12. This water flow meter shall be used to provide information required on the annual water use report.

This order shall become final if a request for a hearing is not filed with the Chief Engineer within 15 days of the date of service of this order. The date of service is the date listed on the enclosed *Certificate of Service*.

Should you have any questions, please feel free to call this office. If you would prefer, you could arrange an appointment for additional assistance.

Sincerely,



Thomas P. Makens
Assistant Water Commissioner

TPM:tpm
Enclosures
GMD#3

CERTIFICATE OF SERVICE

On this 27th day of April 2017, I hereby certify that the attached original Approval of Application to Change the Point of Diversion under Water Right, File No. 22383 dated April 25, 2017 was mailed postage prepaid, first class, US mail to the following:

EARLENE DAVIS
20275 E 1100 ROAD
PLEASANTON KS 66075

Copy provided to GMD#3

A handwritten signature in black ink, appearing to be "JL M", written over a horizontal line.

Division of Water Resources

Submit completed application to:
 Kansas Department of Agriculture
 Division of Water Resources
 Field Office for your area.
 Call for address:
 Topeka -- (785) 862-6300
 Stafford -- (620) 234-5311
 Stockton -- (785) 425-6787
 Garden City -- (620) 276-2901
 www.ksda.gov/dwr

DWR FIELD OFFICE APPLICATION FOR APPROVAL TO CHANGE THE PLACE OF USE AND/OR THE POINT OF DIVERSION



STATE OF KANSAS

Filing Fee Must Accompany the Application, K.S.A. 82a-708b(b), as amended.
 Fee Schedule is on the third page of this application form.

Paragraph Nos. 1, 2, 3 & 5 must be completed. Complete all other applicable portions. If change in point of diversion is greater than 100 feet, or if place of use will be changed, include a topographic map or detailed plat showing the authorized and proposed point(s) of diversion and/or place of use.

RECEIVED
 4:29pm
 MAR 30 2017

File No. 22383

Garden City Field Office
 Division of Water Resources

1. Application is hereby made for approval of the Chief Engineer to change the (check one or both):

Place of Use Point of Diversion

under the water right which is the subject of this application in accordance with the conditions described below.

The source of supply is: Groundwater Surface water

2. Name and address of Applicant: EARLENE DAVIS

20275 E 1100 ROAD PLEASANTON, KS. 66075

Phone Number: (620) 598-2225 913 362 6944 Email address: janice@pv362.org

Name and address of Water Use Correspondent: EARLENE DAVIS

20275 E 1100 ROAD PLEASANTON, KS. 66075

Phone Number: (620) 598-2225 913 362 6944 Email address: _____

3. The presently authorized place of use is:

Owner of Land --- NAME: EARLENE DAVIS

ADDRESS: 20275 E 1100 ROAD PLEASANTON, KS. 66075

(If there is more than one landowner, attach supplemental sheets as necessary.)

Sec.	Twp.	Range	NE¼				NW¼				SW¼				SE¼				TOTAL ACRES
			NE¼	NW¼	SW¼	SE¼	NE¼	NW¼	SW¼	SE¼	NE¼	NW¼	SW¼	SE¼	NE¼	NW¼	SW¼	SE¼	
8	32	36W													40	37	40	40	167
9	32	36W									40	40	40	40					160

4. If this application is for a change in place of use, it is proposed that the place of use be changed to:

Owner of Land --- NAME: NO PU CHANGE

ADDRESS: _____

(If there is more than one landowner, attach supplemental sheets as necessary.)

Sec.	Twp.	Range	NE¼				NW¼				SW¼				SE¼				TOTAL ACRES
			NE¼	NW¼	SW¼	SE¼	NE¼	NW¼	SW¼	SE¼	NE¼	NW¼	SW¼	SE¼	NE¼	NW¼	SW¼	SE¼	

For Office Use Only: Code _____ Fee \$ 200 TR # _____ Receipt Date 3/30/17 Check # 1777

5. **Presently authorized point of diversion:**
 One in the CN Quarter of the NE Quarter of the NE SE Quarter
 of Section 8, Township 32 South, Range 36 (W),
 in STEVENS County, Kansas, 2600 feet North 310 feet West of Southeast corner of section.
 Authorized Rate 1500 GPM Authorized Quantity 580 AF Depth of well _____ (feet)
 (DWR use only: Computer ID No. 1 GPS _____ feet North _____ feet West)
 This point will not be changed This point will be changed as follows:
Proposed point of diversion: (Complete only if change is requested)
 One in the NW Quarter of the NE Quarter of the SE Quarter
 of Section 8, Township 32 South, Range 36 (W),
 in STEVENS County, Kansas, 2624 feet North 860 feet West of Southeast corner of section.
 Proposed Rate NC Proposed Quantity NC Proposed well depth (feet) _____
 This point is: Additional Well Geo Center List other water rights that will use this point _____

6. **Presently authorized point of diversion:**
 One in the _____ Quarter of the _____ Quarter of the _____ Quarter
 of Section _____, Township _____ South, Range _____ (W),
 in _____ County, Kansas, _____ feet North _____ feet West of Southeast corner of section.
 Authorized Rate _____ Authorized Quantity _____ Depth of well _____ (feet)
 (DWR use only: Computer ID No. _____ GPS _____ feet North _____ feet West)
 This point will not be changed This point will be changed as follows:
Proposed point of diversion: (Complete only if change is requested)
 One in the _____ Quarter of the _____ Quarter of the _____ Quarter
 of Section _____, Township _____ South, Range _____ (W),
 in _____ County, Kansas, _____ feet North _____ feet West of Southeast corner of section.
 Proposed Rate _____ Proposed Quantity _____ Proposed well depth (feet) _____
 This point is: Additional Well Geo Center List other water rights that will use this point _____

7. Why do you need a new point of diversion? Lack of
production on current PD

8. If a well, is the test hole log attached? Yes No

9. When do you propose to complete the new point of diversion?
April 22 2017

10. If the point of diversion is a well:
 (a) What are you going to do with the old well?
to be plugged
 (b) When will this be done? April 22 2017

11. Groundwater Management District recommendation attached? Yes No

12. Assisted by CAC _____

13a. If the proposed point of diversion will be relocated within 100 feet of the existing point of diversion, indicate its location on the diagram below in relation to the existing point of diversion. (PLEASE NOTE: The "X" in center of diagram below represents presently authorized point of diversion.)

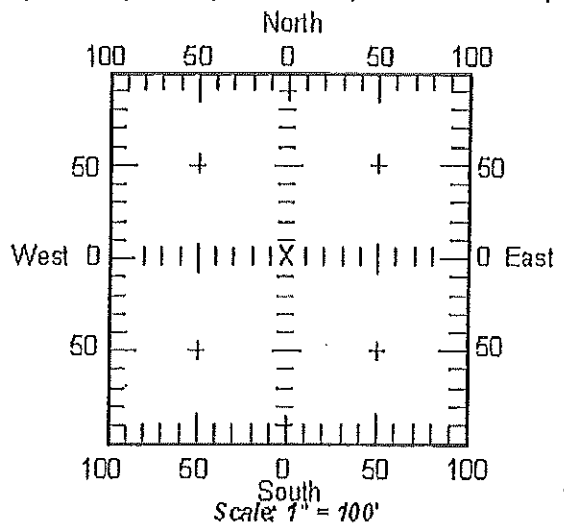

13b. If the proposed point of diversion will be relocated more than 100 feet but within 1320 feet from the existing point of diversion, attach a topographic map or aerial photograph. For groundwater sources, show all wells (including domestic) within one-half mile of the proposed point of diversion and the names and mailing addresses of the owners. For surface water sources, show the names and addresses of the landowner(s) one-half mile downstream and one-half mile upstream from your property lines.

14. If the proposed groundwater point of diversion is 300 or fewer feet from existing point of diversion, complete the following:
- (a) Does the undersigned represent all owners of the currently authorized place(s) of use identified in this application?
 Yes No (If no, all owners must sign this application.)
 - (b) Will the ownership interest of any owner of the currently authorized place(s) of use identified in this application be adversely affected if this application is approved as requested?
 Yes No (If yes, all owners must sign this application.)
 - (c) If this application is not approved expeditiously, will there be substantial damage to property, public health or safety?
 Yes No (If no, all owners must sign this application.)

If the application proposes a surface water change in point of diversion, a groundwater change in point of diversion greater than 300 feet, or a change in place of use, the application must be signed by all owners of the currently authorized place of use, or their duly authorized agent (attach notarized statement authorizing representation).

I hereby verify, being first duly sworn upon my oath or affirmation and under penalty of perjury, that I am of lawful age and the owner, the spouse of the owner, or a duly authorized agent of the owner(s) to make this application on their behalf, in regard to the water right(s) to which this application pertains. I further verify that the statements contained in this application are true, correct and complete.

Dated at Pleasanton, Kansas, this 27 day of March, 2017.

<u>Karlene Davis</u>	
(Owner)	(Spouse)
<u>Karlene Davis</u>	
(Please Print)	(Please Print)
(Owner)	(Spouse)
(Please Print)	(Please Print)
(Owner)	(Spouse)
(Please Print)	(Please Print)

State of Kansas
 County of Lin } SS

I hereby certify that the foregoing application was signed in my presence and sworn to before me this 27 day of March, 2017.

My Commission Expires _____

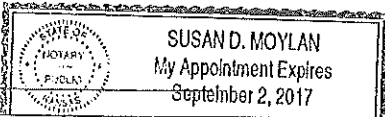

Susan D. Moylan
 Notary Public

ONLY COMPLETE APPLICATIONS WILL BE PROCESSED. To be complete, all of the applicable portions of the application form must be completed with accurate information; maps, if necessary, must be included; signatures of all the appropriate owners' must be affixed to the application and notarized; and the appropriate fee must be paid.

FEE SCHEDULE

Each application to change the place of use or the point of diversion under this section shall be accompanied by the application fee set forth in the schedule below: Make checks payable to: **Kansas Department of Agriculture**

- (1) Application to change a point of diversion 300 feet or less \$100
- (2) Application to change a point of diversion more than 300 feet \$200
- (3) Application to change the place of use \$200

Point of Diversion Change

File # 22383

T32 R36 Sec 8 SV County

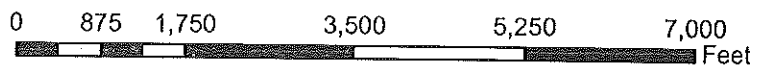
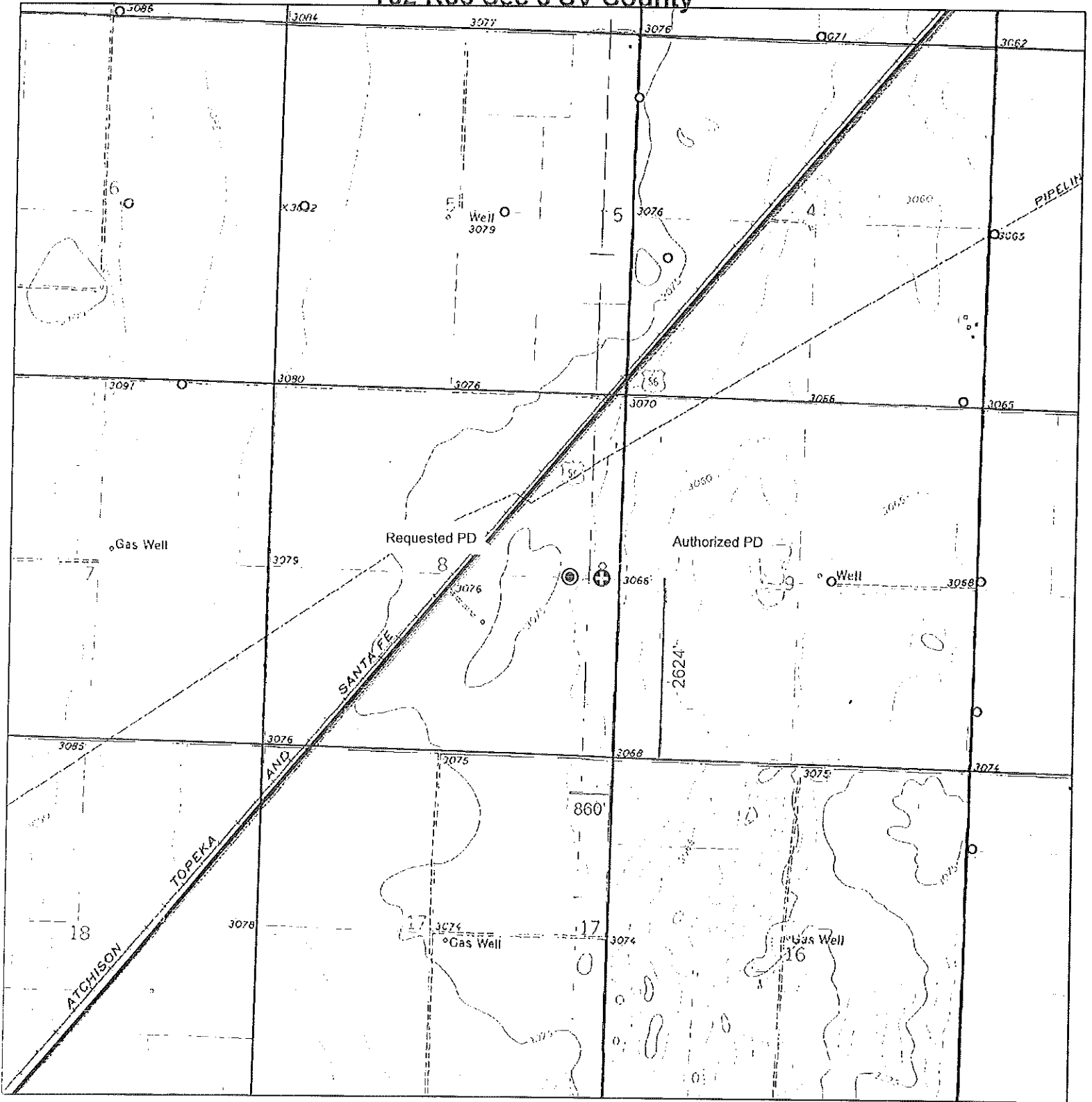

- ⊕ Authorized PD
- ⊙ Requested PD
- Point of Diversion

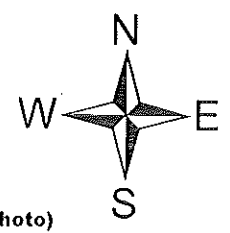

(2006 Scaled air photo)

Sp. 9 Blk J32 R36

Survey _____ Co. Stevens

N. 37.27872' W. 101.25140'
37.27872 101.25140

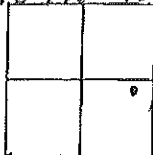

*Point Rig East
Towards Existing Well*

CO 40 V

DATE 3/01/17

30



P.O. Box 784
Sunray, Texas 79086
(806) 948-4421

No 22151

*EARLNE DAVIS
JOHN BROWER*

420-428-2144

Test Waterwell

NO. 2-17

FROM	TO	DESCRIPTION	SAND
0	280	top soil + fine, med and coarse sand w/ clay strips.	
280	300	fine, med and coarse sand w/ clay strips.	
300	320	fine, med to coarse fairly loose sand	
320	340	fine, med to coarse fairly loose sand w/ clay strips.	7
340	360	fine, med to coarse fairly loose to loose sand	20
360	380	fine, med to coarse fairly loose to loose sand	20
380	400	fine, med to coarse fairly loose sand w/ clay strips.	9
400	420	fine to med fairly loose sand w/ coarse sand strips.	20
420	440	fine, med to coarse fairly loose sand.	20
440	460	fine, med to coarse fairly loose sand w/ little clay mix	20
460	480	fine to med fairly loose sand w/ Red clay strips.	16
480	500	fine, med to coarse fairly loose sand.	20
500	520	fine to med fairly loose sand w/ clay strips.	12
520	540	fine to med fairly loose sand.	20
540	560	med fine fairly loose sand	20
560	580	med fine fairly loose sand w/ clay strips.	18
580	600	fine to med fairly loose sand w/ coarse sand strips.	20
600	620	fine, med to coarse fairly loose sand w/ gravel	20
620	640	med fine fairly tight sand w/ Red clay strips. (Red sand)	14
640	660	fine to med fairly loose Red sand to Red clay w/ shale	4
660	680	Red clay w/ little hard shale strips.	

1 Bracket



Garden City Field Office
2508 Johns Street
Garden City, Kansas 67846-2804
Jackie McClaskey, Secretary
David W. Barfield, Chief Engineer
Michael A. Meyer, Water Commissioner

Phone: (620) 276-2901
Fax: (620) 276-9315
www.agriculture.ks.gov
Sam Brownback, Governor

March 30, 2017

Southwest Kansas Groundwater
Management District No 3
409 Campus Drive, Suite 106
Garden City KS 67846

Re: Water Right file number 22383

Dear Mr. Norquest;

Earline Davis has applied to relocate the well authorized by the above water right number. There are no neighboring wells within ½ mile of the requested.

We are delaying action for 15 days on the change application to allow you time to review and provide a recommendation if you feel one is warranted.

Thank you and as always feel free to call or write us at any time.

Sincerely;

A handwritten signature in black ink, appearing to read "Thomas P Makens".

Thomas P Makens

TPM:tpm
enc

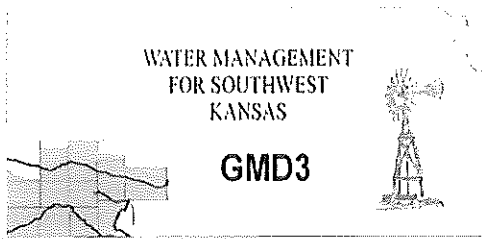

Southwest Kansas
Groundwater Management District No. 3
2009 E. Spruce Street
Garden City, Kansas 67846
(620) 275-7147 phone (620) 275-1431 fax
www.gmd3.org

March 31, 2017

Thomas P. Makens
Division of Water Resources
2508 N Johns Street
Garden City, Kansas 67846

RE: Application for Change in Point of Diversion
Water Right, File No. 22383

RECEIVED

APR 03 2017

Garden City Field Office
Division of Water Resources

Dear Thomas:

We have completed a review of the application for the above referenced water right. The proposal is not in conflict with the Management Program of the Southwest Kansas Groundwater Management District No. 3 (GMD3). The proposed distance moved and spacing to neighboring wells is met in accordance with K.A.R. 5-23-3. It is therefore recommended that the application be approved at this time.

Thank you for the opportunity to review the applications and to provide a recommendation. If you have any questions, please don't hesitate to contact us.

Sincerely,



Jason L. Norquest
Assistant Manager

GMD3 Change Review

Change Application(s); PD
 File No(s). 22383; Earline Davis



RECEIVED

APR 03 2017

Garden City Field Office
 Division of Water Resources

	ft. North	ft. West	
Authorized PD	2600	310	Sect. 8-32-36
Proposed PD	2624	860	
Difference	-24 N	-550 W	
a2 + b2 = c2	576	302500	550.5234 foot move NW

Neighboring wells: Spacing MET to neighboring wells, see WRIS report

Domestic wells: None found in area of concern

Regulation(s) Reviewed: KAR 5-23-3

Board Review Date: NA

Board Recommendation: NA

Waiver Reason: NA

Final Recommendation: After review of all available information, it appears the current area rules are met. Staff therefore recommends approval of the application.

Water Rights and Points of Diversion Within 1.00 miles of point defined as:

2624 ft N and 860 ft W of the SE Corner of Section 8, T 32S, R 36W
 Located at: 101.251400 West Longitude and 37.278722 North Latitude

GROUNDWATER ONLY

2300 on a 11

File Number	Use	ST	SR	Dist (ft)	Q4	Q3	Q2	Q1	FeetN	FeetW	Sec	Twp	Rng	ID	Batt	Auth_Quan	Add_Quan	Unit	
A__ 7917 D1	IRR	NK	G	4018	--	SW	SW	NE	2690	2121	9	32	36W	1		320.00	320.00	AF	
A__ 7917 D2	IRR	NK	G	4018	--	SW	SW	NE	2690	2121	9	32	36W	2		320.00	320.00	AF	
A__ 22383 00	IRR	NK	G*	551	--	CN	NE	SE	2600	310	8	32	36W	1	2300	580.00	314.00	AF	
A__ 45049 00	IND	NK	G	4884	--	NW	NW	SW	2035	4722	4	32	36W	3		2.51	2.51	AF	
T__20127313	MF	IRR	GY	G	4018	--	SW	SW	NE	2690	2121	9	32	36W	1		1555.00	.00	AF

Total Net Quantities Authorized:	Direct	Storage
Total Requested Amount (AF) =	.00	.00
Total Permitted Amount (AF) =	.00	.00
Total Inspected Amount (AF) =	.00	.00
Total Pro_Cert Amount (AF) =	.00	.00
Total Certified Amount (AF) =	956.51	.00
Total Vested Amount (AF) =	.00	.00
TOTAL AMOUNT (AF) =	956.51	.00

Spacing MET!!

An * after the source of supply indicates a pending application for change for the file number.
 An * after the ID indicates a 15 AF exemption was granted for the file number.
 A "G" in the Batt column indicates the GEO CTR of a battery. A "B" indicates a well in the battery.
 The number in the Batt column is the number of wells in the battery.

Water Rights and Points of Diversion Within 1.00 miles of point defined as:

101.251400 West Longitude and 37.278722 North Latitude

GROUNDWATER ONLY

WATER USE CORRESPONDENTS:

File Number	Use	ST	SR
A__ 7917 D1	IRR	NK	G
> BETTY LEE REV TRUST			
>			
> 206 S WASHINGTON ST			
> HUGOTON KS 67951			

A__ 7917 D2	IRR	NK	G
> B K T FARMS			
>			
> 206 S WASHINGTON ST			
> HUGOTON KS 67951			

A__ 22383 00	IRR	NK	G
> EARLENE DAVIS			
>			
> 20275 E 1100 ROAD			
> PLEASANTON KS 66075			

A__ 45049 00	IND	NK	G
> NORTHWEST COTTON GROWERS COOP			
>			

RECEIVED

APR 03 2017

Garden City Field Office
 Division of Water Resources

> PO BOX 300
> MOSCOW KS 67952

>-----

T_20127313 MF IRR GY G

> BETTY LEE REV TRUST

>

> 206 S WASHINGTON ST

> HUGOTON KS 67951

>-----

=====

RECEIVED

APR 03 2017

Garden City Field Office
Division of Water Resources

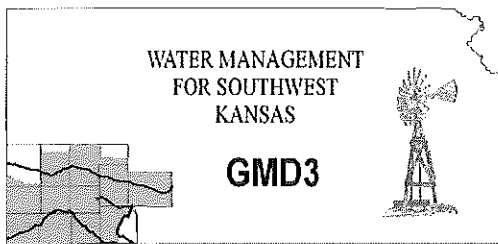

Southwest Kansas
Groundwater Management District No. 3
2009 E. Spruce Street
Garden City, Kansas 67846
(620) 275-7147 phone (620) 275-1431 fax
www.gmd3.org

March 31, 2017

Thomas P. Makens
Division of Water Resources
2508 N Johns Street
Garden City, Kansas 67846

RE: Application for Change in Point of Diversion
Water Right, File No. 22383

Dear Thomas:

We have completed a review of the application for the above referenced water right. The proposal is not in conflict with the Management Program of the Southwest Kansas Groundwater Management District No. 3 (GMD3). The proposed distance moved and spacing to neighboring wells is met in accordance with K.A.R. 5-23-3. It is therefore recommended that the application be approved at this time.

Thank you for the opportunity to review the applications and to provide a recommendation. If you have any questions, please don't hesitate to contact us.

Sincerely,

Jason L. Norquest
Assistant Manager

RECEIVED

APR 04 2017

Garden City Field Office
DIVISION OF WATER RESOURCES

