

CHECK SHEET Short Change

(To be completed and attached to each application)

File No. 23038

Field Office No. 4

GMD No. 3

1. **Plugging agreement obtained for GMD?** Yes No Non Applicable
2. **Is Landowner correct as currently shown in WRIS?** Yes No **Address Change?** NO
If applicable, list Place of Use Overlap File Nos. _____
3. **Is Water Use Correspondent correct as currently shown in WRIS?** Yes No **Address Change?** NO
Name of Former WUC _____ Name of New WUC _____
4. a. **Point of diversion computer ID No(s).** 1 for point(s) being changed.

b. **Show feet distances from the** SE **corner of the section for the new point(s) of diversion:**

Action	PDIV ID	Geo Ctr?	Sec	Twp	Rng	'N	'W	County	Qualifiers
ENT			22	34	30	1474	5260	Meade	SWNWSW
DEL	28999								

c. **If multiple points of diversion exist and rates and quantities are individually assigned, show:**

Old PDIV ID	Authorized Rate	Additional Rate	Authorized Quantity	Additional Quantity
_____	_____ gpm	_____ gpm	_____ af	_____ af
_____	_____ gpm/cfs	_____ gpm/cfs	_____ af/mgy	_____ af/mgy
_____	_____ gpm/cfs	_____ gpm/cfs	_____ af/mgy	_____ af/mgy

d. **Name of Drainage Basin** cimarron river **Is this correctly shown in WRIS?** Yes No

e. **Formation Name & No.** 211 Ogallala **Special Use Area** na - Hi Curcortide Area

5. **Distances from the original p/d:** 154 ' N 80 ' W

6. WATER RIGHT ACTION TRAIL COMMENTS

5/15/17 Change Application Received (date accepted for priority)
6/22/17 Change Approved
 Notice and Proof by 12/31/17
 _____ Completion Requirement Removed (Change No. C _____)

7. METER ACTION TRAIL COMMENTS

6/22/17 DWR Meter Required by 12/31/17

8. Base Acres _____ Year _____ Minimum Reasonable Quantity _____

Date Created 6/13/17 by tpm

Date Entered _____ by _____

CHECK SHEET ATTACHMENT

File Number 23038

9. Changes to the place of use will be:

Action	Owner Person ID	Place Use ID #	Sec.	Twp.	Range	NE 1/4			NW 1/4			SW 1/4			SE 1/4			TOTAL ACRES		
						NE 1/4	NW 1/4	SW 1/4	SE 1/4	NE 1/4	NW 1/4	SW 1/4	SE 1/4	NE 1/4	NW 1/4	SW 1/4	SE 1/4			
NO CHG																				

Names and Address:

1. _____ _____	Person ID # _____	2. _____ _____	Person ID # _____	3. _____ _____	Person ID # _____
-------------------	-------------------	-------------------	-------------------	-------------------	-------------------

GENERAL INSTRUCTIONS

- Give to Applicant:
 - Original application/approval
 - Original receipt (one for each application)
 - Information packet containing:
 - Notice and Proof form
 - Water Meter Specifications
 - Acceptable Meter list
 - Water level measurement tube specifications
 - Check Valve specifications
 - Pink Sheet - K.S.A. 82a-728 letter
 - Form stating to record in Register of Deeds Office (OPTIONAL AS NEEDED)
- Send to headquarters:
 - Good, microfilmable copy of application and/or approval and this check sheet
 - Original check and copy of receipt
 - Test hole log
 - GMD recommendation, if any
 - Map or aerial photograph, if any
- Send to KDHE: Letter (KDHE.LT) advising of location of abandoned well.

CONDITIONS

 - Insert notice and proof date.
 - Type or print applicant's/owner's name on line.
 - Complete notary statement.
- Date stamp received and approved.
- Complete ownership and WUC change information.

ADDITIONAL PHOTOCOPIES



Garden City Field Office
2508 Johns Street
Garden City, Kansas 67846-2804

Jackie McChaskey, Secretary
David W. Barfield, Chief Engineer
Michael A. Meyer, Water Commissioner

Phone: (620) 276-2901
Fax: (620) 276-9315
www.agriculture.ks.gov
Sam Brownback, Governor

June 22, 2017

HARDEN FARMS INC
P O BOX 458
OGDEN KS 66517

RE: Change in Point of Diversion Water Right, File No 23038 &
42042

Dear Mr. Harden;

Enclosed you will find a *Summary Order Approving Application for Change in Point of Diversion* for the above referenced file. This order modifies the authorized well location under the referenced file. This order modifies the original document; it should be recorded at the County Register of Deeds.

Your attention is directed to the enclosures and to the terms, conditions, and limitations specified in this order. The diversion works should be completed and reported to the Division of Water Resources by **December 31, 2017**. Enclosed is a form for this purpose, along with other information for reference.

A condition of this order is that an acceptable flow meter must be properly installed on the diversion works authorized under the referenced file number in accordance with the Kansas Administrative Regulations 5-1-4 through 5-1-12. This water flow meter shall be used to provide information required on the annual water use report.

This order shall become final if a request for a hearing is not filed with the Chief Engineer within 15 days of the date of service of this order. The date of service is the date listed on the enclosed *Certificate of Service*.

Should you have any questions, please feel free to call this office. If you would prefer, you could arrange an appointment for additional assistance.

Sincerely,

A handwritten signature in black ink, appearing to read "T. P. Makens".

Thomas P. Makens
Assistant Water Commissioner

TPM:tpm
Enclosures
GMD#3

CERTIFICATE OF SERVICE

On this 22nd day of June 2017, I hereby certify that the attached original Approval of Application to Change the Point of Diversion under Water Right, File No. 23038 & 42042 dated June 22, 2017 was mailed postage prepaid, first class, US mail to the following:

HARDEN FARMS INC
P O BOX 458
OGDEN KS 66517

Copy provided to GMD#3



Division of Water Resources

Submit completed application to:
 Kansas Department of Agriculture
 Division of Water Resources
 Field Office for your area.
 Call for address:
 Topeka -- (785) 296-5733
 Stafford -- (620) 234-5311
 Stockton -- (785) 425-6787
 Garden City -- (620) 276-2901
<http://agriculture.ks.gov/dwr>

DWR FIELD OFFICE APPLICATION FOR APPROVAL TO CHANGE THE PLACE OF USE AND/OR THE POINT OF DIVERSION



STATE OF KANSAS

Filing Fee Must Accompany the Application, K.S.A. 82a-708b(b), as amended.
 Fee Schedule is on the third page of this application form.

Paragraph Nos. 1, 2, 3 & 5 must be completed. Complete all other applicable portions. If change in point of diversion is greater than 100 feet, or if place of use will be changed, include a topographic map or detailed plat showing the authorized and proposed point(s) of diversion and/or place of use.

File No. 23038

WATER RESOURCES
RECEIVED

MAY 15 2017
9:40 AM

1. Application is hereby made for approval of the Chief Engineer to change the (check one or both):

Place of Use Point of Diversion

KS DEPT OF AGRICULTURE

LETOUR

under the water right which is the subject of this application in accordance with the conditions described below.

The source of supply is: Groundwater Surface water

2. Name and address of Applicant: HARDEN FARMS INC % DEAN HARDEN

28120 5 RD PLAINS KS 67869-9128 PO Box 458 OGDEN KS 66517 %

Phone Number: () Email address: _____

Name and address of Water Use Correspondent: HARDEN FARMS INC % DEAN HARDEN

28120 5 RD PLAINS KS 67869-9128 SAME AS ABOVE X

Phone Number: () Email address: _____

3. The presently authorized place of use is:

Owner of Land ---- NAME: HARDEN FARMS INC % DEAN HARDEN

ADDRESS: 28120 5 RD PLAINS KS 67869-9128 *AS ABOVE*

(If there is more than one landowner, attach supplemental sheets as necessary.)

Sec.	Twp.	Range	NE¼				NW¼				SW¼				SE¼				TOTAL ACRES
			NE¼	NW¼	SW¼	SE¼	NE¼	NW¼	SW¼	SE¼	NE¼	NW¼	SW¼	SE¼	NE¼	NW¼	SW¼	SE¼	

4. If this application is for a change in place of use, it is proposed that the place of use be changed to:

Owner of Land ---- NAME: no change to acres irrigated

ADDRESS: _____

(If there is more than one landowner, attach supplemental sheets as necessary.)

Sec.	Twp.	Range	NE¼				NW¼				SW¼				SE¼				TOTAL ACRES
			NE¼	NW¼	SW¼	SE¼	NE¼	NW¼	SW¼	SE¼	NE¼	NW¼	SW¼	SE¼	NE¼	NW¼	SW¼	SE¼	

For Office Use Only: Code CLT Fee \$ 100.00 TR # _____ Receipt Date 5/15/17 Check # 1239

** LETOUR 5/15/17
Filed DEAN*

SCANNED 5/16/17 DW

5. **Presently authorized point of diversion:**
 One in the _____ Quarter of the _____ cw Quarter of the _____ sw Quarter
 of Section 22, Township 34 South, Range 30 W,
 in Meade County, Kansas, 1320 feet North 5180 feet West of Southeast corner of section.
 Authorized Rate _____ Authorized Quantity _____ Depth of well _____ (feet)
 (DWR use only: Computer ID No. 1 GPS _____ feet North _____ feet West)
 This point will not be changed This point will be changed as follows:
Proposed point of diversion: (Complete only if change is requested)
 One in the _____ sw Quarter of the _____ nw Quarter of the _____ sw Quarter
 of Section 22, Township 34 South, Range 30 W,
 in Meade County, Kansas, 1474 feet North 5260 feet West of Southeast corner of section.
 Proposed Rate _____ Proposed Quantity _____ Proposed well depth (feet) _____
 This point is: Additional Well Geo Center List other water rights that will use this point _____

6. **Presently authorized point of diversion:**
 One in the _____ Quarter of the _____ Quarter of the _____ Quarter
 of Section _____, Township _____ South, Range _____ (E/W),
 in _____ County, Kansas, _____ feet North _____ feet West of Southeast corner of section.
 Authorized Rate _____ Authorized Quantity _____ Depth of well _____ (feet)
 (DWR use only: Computer ID No. _____ GPS _____ feet North _____ feet West)
 This point will not be changed This point will be changed as follows:
Proposed point of diversion: (Complete only if change is requested)
 One in the _____ Quarter of the _____ Quarter of the _____ Quarter
 of Section _____, Township _____ South, Range _____ (E/W),
 in _____ County, Kansas, _____ feet North _____ feet West of Southeast corner of section.
 Proposed Rate _____ Proposed Quantity _____ Proposed well depth (feet) _____
 This point is: Additional Well Geo Center List other water rights that will use this point _____

7. Why do you need a new point of diversion? _____
Old well needs to be replaced

13a. If the proposed point of diversion will be relocated within 100 feet of the existing point of diversion, indicate its location on the diagram below in relation to the existing point of diversion. (PLEASE NOTE: The "X" in center of diagram below represents presently authorized point of diversion.)

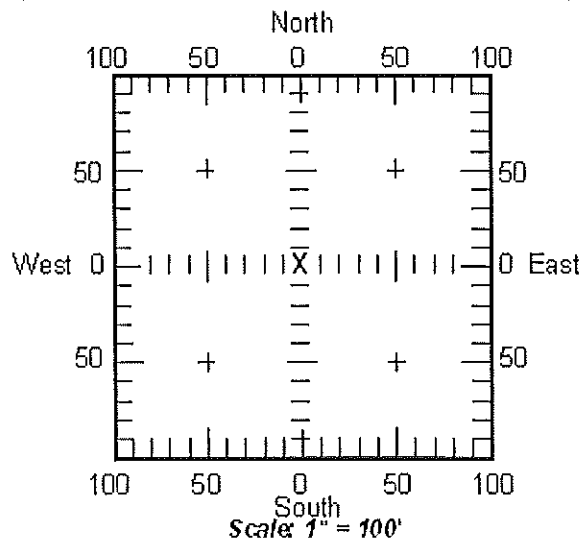

8. If a well, is the test hole log attached? Yes No
9. When do you propose to complete the new point of diversion?
June 1, 2017
10. If the point of diversion is a well:
 (a) What are you going to do with the old well?
plug
 (b) When will this be done? 2017
11. Groundwater Management District recommendation attached? Yes No
12. Assisted by lpm

13b. If the proposed point of diversion will be relocated more than 100 feet but within 1320 feet from the existing point of diversion, attach a topographic map or aerial photograph. For groundwater sources, show all wells (including domestic) within one-half mile of the proposed point of diversion and the names and mailing addresses of the owners. For surface water sources, show the names and addresses of the landowner(s) one-half mile downstream and one-half mile upstream from your property lines.

14. If the proposed groundwater point of diversion is 300 or fewer feet from existing point of diversion, complete the following:
- (a) Does the undersigned represent all owners of the currently authorized place(s) of use identified in this application?
 Yes No (If no, all owners must sign this application.)
 - (b) Will the ownership interest of any owner of the currently authorized place(s) of use identified in this application be adversely affected if this application is approved as requested?
 Yes No (If yes, all owners must sign this application.)
 - (c) If this application is not approved expeditiously, will there be substantial damage to property, public health or safety?
 Yes No (If no, all owners must sign this application.)

If the application proposes a surface water change in point of diversion, a groundwater change in point of diversion greater than 300 feet, or a change in place of use, the application must be signed by all owners of the currently authorized place of use, or their duly authorized agent (attach notarized statement authorizing representation).

I hereby verify, being first duly sworn upon my oath or affirmation and under penalty of perjury, that I am of lawful age and the owner, the spouse of the owner, or a duly authorized agent of the owner(s) to make this application on their behalf, in regard to the water right(s) to which this application pertains. I further verify that the statements contained in this application are true, correct and complete.

Dated at _____, Kansas, this _____ day of _____, 20_____.

<p><u>x Deay Harde</u> _____ (Owner)</p> <p>_____ (Please Print)</p> <p>_____ (Owner)</p> <p>_____ (Please Print)</p> <p>_____ (Owner)</p> <p>_____ (Please Print)</p>	<p>_____ (Spouse)</p> <p>_____ (Please Print)</p> <p>_____ (Spouse)</p> <p>_____ (Please Print)</p> <p>_____ (Spouse)</p> <p>_____ (Please Print)</p>
---	---

State of Kansas }
 County of Riley } SS

I hereby certify that the foregoing application was signed in my presence and sworn to before me this 29 day of April, 2017.

My Commission Expires 3/17/2021

Matthew Parra
 NOTARY PUBLIC
 NOTARY PUBLIC
 My Appt Exp. 3/17/17

[Signature]

ONLY COMPLETE APPLICATIONS WILL BE PROCESSED. To be complete, all of the applicable portions of the application form must be completed with accurate information; maps, if necessary, must be included; signatures of all the appropriate owners' must be affixed to the application and notarized; and the appropriate fee must be paid.

FEE SCHEDULE

Each application to change the place of use or the point of diversion under this section shall be accompanied by the application fee set forth in the schedule below: Make checks payable to: **Kansas Department of Agriculture**

- (1) Application to change a point of diversion 300 feet or less \$100
- (2) Application to change a point of diversion more than 300 feet \$200
- (3) Application to change the place of use \$200

WATER RESOURCES
 RECEIVED

MAY 15 2017

SUMMARY ORDER APPROVING APPLICATION FOR CHANGE AND IMPOSING CONDITIONS

This Summary Order is issued under authority of K.S.A. 82a-708b, as amended, and K.A.R. 5-14-3 and other applicable provisions of the *Kansas Water Appropriation Law, K.S.A. 82a-701 et. seq.*, and rules and regulations promulgated thereunder, K.A.R. 5-1-1 *et. seq.* With the exception of those conditions expressly contained herein, this Summary Order does not change the terms, conditions and limitations of File No. 23038.

1. A change application was received on MAY 15, 2017 requesting that the place of use and / or point of diversion authorized under the above-referenced file number be changed as described in the application.
2. On and after the effective date of this summary order, the authorized place(s) of use shall be located substantially as shown on the topographic map accompanying the application to change the place of use. Applicable Not Applicable
3. The change in point of diversion shall not impair existing rights and shall be limited to the same source or sources of water as previously authorized. The point of diversion authorized by this summary order shall be located within a 50 foot radius of the authorized point(s) of diversion. Applicable Not Applicable
4. The point(s) of diversion authorized herein shall not actually be located more than _____ feet from the previously authorized point(s) of diversion. Applicable Not Applicable
5. As required by K.A.R. 5-3-5d, if the works for diversion is a well with a diversion rate of 100 gallons per minute or more, a tube or other device suitable for making water level measurements shall be installed, operated and maintained in accordance with K.A.R. 5-6-13. Applicable Not Applicable
6. The owner of the authorized place(s) of use shall properly install an acceptable water flow meter on or before December 31, 2017, or before the first use of water, whichever occurs first. The water flow meter shall be installed, operated and maintained in accordance with K.A.R. 5-1-4 through 5-1-12. As required by K.S.A. 82a-732, as amended, and K.A.R. 5-3-5e, the owner shall maintain records and report the reading of the water flow meter and the total quantity of water diverted annually to the Chief Engineer by March 1 following the end of each calendar year. Applicable Not Applicable
7. Installation of the works for diversion of water shall be completed on or before December 31, 2017, or within any authorized extension of time. By March 1, 2018 the applicant shall notify the Chief Engineer that construction of the works for diversion has been completed, on the form provided by the Chief Engineer, as required by K.A.R. 5-8-4e. Applicable Not Applicable
8. The completed well log shall be submitted with the required notice. Applicable Not Applicable
9. All diversion works into which any type of chemical or other foreign substance will be injected into the water shall be equipped with an in-line, automatic, quick-closing check valve capable of preventing pollution of the source of the water supply. The check valve(s) shall be installed, operated and maintained in accordance with K.A.R. 5-3-5c. Applicable Not Applicable
10. Additional Conditions are attached. Yes No
11. In accordance with K.S.A. 82a-708a, as amended, and K.A.R. 5-5-14, all of the owners of the authorized place(s) of use of water appropriated under the above-referenced file number are responsible for compliance with its terms, conditions and limitations, as amended and/or supplemented by this Summary Order, and with applicable provisions of the *Kansas Water Appropriation Law* and the *Rules and Regulations* promulgated thereunder. Failure to comply with these provisions may result in civil penalties pursuant to K.S.A. 82a-737, as amended, and/or the suspension or revocation and dismissal of the water or appropriation right or any other enforcement actions authorized by law.

Administrative Appeal and Effective Date of Order

You have the right to a hearing in accordance with K.A.R. 5-14-3 before this Summary Order becomes final action of the Kansas Department of Agriculture. Any request for a hearing must be filed with the Chief Engineer, Division of Water Resources, Kansas Department of Agriculture, 1320 Research Park Drive, Topeka, Kansas 66502, within 15 days after the date shown on the Certificate of Service attached hereto. If a hearing is not requested in accordance with K.A.R. 5-14-3, this Summary Order will become effective on the 15th day after the date shown on the Certificate of Service.

For Use by Register of Deeds

FOR OFFICE USE ONLY
APPLICATION APPROVED AND SUMMARY ORDER ISSUED

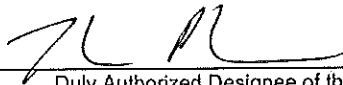
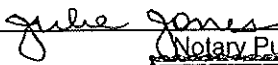
By: 
Duly Authorized Designee of the Chief Engineer
(Print Name): THOMAS P. MAKOWS
Division of Water Resources - Kansas Department of Agriculture
Date of Issuance: JUNE 22, 2017
State of Kansas)
County of Finney) SS
Acknowledged before me on June 22, 2017
by Thomas P. Makows
Signature: 
Notary Public



My commission expires: _____
(Notary Seal)

23,038 + 42,042

WELL LOG

DATE: 4/13/2017

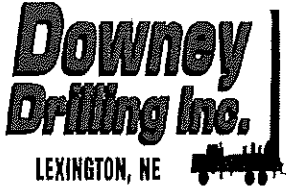

CUSTOMER NAME: HARDEN FARMS, INC.

LEGAL: SW 22-34S-30W

COUNTY: MEADE

GPS: 37 04' 20.262" N

-100 34' 44.814" W

WATER RESOURCES RECEIVED
MAY 25 2017

DRILLER: TOM / NORMAN

WO#: 17-190

TW	FROM	TO	TYPE	HARDNESS	COLOR	SPEED	PULL DOWN	OTHER / DRILLING ACTION
	0	8	SANDY SILT					
	8	11	SILT WITH SAND					
	11	28	SILT, MAG, AND SAND					
	28	36	CLAY		GRAY			
	36	47	CLAY WITH SILT		BROWN			
	47	49	SILT AND MEDIUM SAND					
	49	51	SANDY CLAY		BROWN			
	51	77	CLAY AND SANDY CLAY		BROWN / SOME GRAY			
	77	78	FINE-TRACE OF MEDIUM GRAVEL LENSE					
	78	112	CLAY WITH MAG STRINGERS					
	112	119	VERY VERY COARSE SAND AND FINE-TRACE OF MEDIUM GRAVEL					
	119	126	CLAY AND SANDY CLAY					
	126	149	CLAY, SANDY CLAY WITH VERY THIN MEDIUM-VERY COARSE SAND LENSE, AND A TRACE OF MAG					
X	149	157	FINE-MEDIUM GRAVEL WITH SANDY CLAY LENSES					
	157	162	SANDY CLAY					
X	162	177	MEDIUM COARSE-TRAVE OF VERY COARSE SAND					
X	177	194	COARSE-VERY VERY COARSE SAND					CHATTER
	194	194.5	CEMENTED SAND					NO CHATTER
X	194.5	220	COARSE-VERY VERY COARSE SAND					FAST CHATTER
X	220	240	COARSE-VERY VERY COARSE SAND AND FINE GRAVEL					FAST CHATTER
X	240	293	COARSE-VERY VERY COARSE SAND AND FINE GRAVEL					
	293	296	CLAY		GRAY			
	296	302	MEDIUM-COARSE-VERY COARSE SAND					
	302	304	CLAY		BROWN			
X	304	311	MEDIUM-COARSE-VERY COARSE SAND					CHATTER
	311	322	CLAY		BLUE			FAST CHATTER
X	322	340	MEDIUM-COARSE-VERY COARSE SAND		TAN			FAST CHATTER
X	340	362	MEDIUM-COARSE-VERY COARSE SAND AND A TRACE OF FINE GRAVEL @ 353, 357		TAN			FAST CHATTER
X	362	382	COARSE-VERY VERY COARSE SAND AND FINE-TRACE OF MEDIUM GRAVEL		TAN / REDDISH			FAST / GOOD CHATTER
X	382	402	VERY VERY COARSE SAND AND FINE GRAVEL WITH A CEMENTED LAYER (@393 FIRM F3")				NO	
	402	421	VERY VERY COARSE SAND, FINE GRAVEL, WITH A VERY THIN CEMENTED SAND LENSE @ 417				NO	
	421	422	CEMENTED SAND				NO	
	422	442	MEDIUM-COARSE SAND AND VERY VERY COARSE SAND WITH VERY THIN CEMENTED LENSES				NO	
	442	462	COARSE-VERY VERY COARSE SAND AND A TRACE OF FINE GRAVEL					
	462	482	COARSE-VERY VERY COARSE SAND AND FINE-MEDIUM GRAVEL					

SCANNED

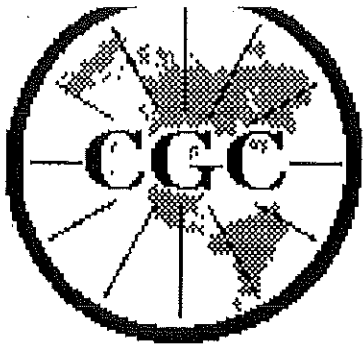

Century GEOPHYSICAL CORP.

HARDEN FARMS, INC

COMPANY : DOWNEY DRILLING INC.
 WELL : HARDEN FARMS, INC
 LOCATION/FIELD : TH #1
 COUNTY : MEADE
 LOCATION : NW/SW
 SECTION : 22

OTHER SERVICES:

TOWNSHIP : 34S RANGE : 30W

DATE : 04/13/17

PERMANENT DATUM : GL

DEPTH DRILLER : 622

KB :

221.10

LOG MEASURED FROM: GL

DF :

LOG TOP : 1.00

DRL MEASURED FROM: GL

GL

CASING DIAMETER : 10.

LOGGING UNIT : 1319

CASING TYPE :

FIELD OFFICE : DDI WELL SE

CASING THICKNESS:

RECORDED BY : TOM

BIT SIZE : 6.25

BOREHOLE FLUID : MUD

FILE : ORIGINAL

MAGNETIC DECL. : 0

RM :

TYPE : 8144C

MATRIX DENSITY : 2.71

RM TEMPERATURE :

LGDATE: 04/13/17

NEUTRON MATRIX : LIMESTONE

MATRIX DELTA T : 49

LGTIME : 16:09:

TMRESH 09009
 RECEIVED

N 37 4 20.262

W 100 34 44.814

MAY 25 2017

ALL SERVICES PROVIDED SUBJECT TO STANDARD TERMS AND CONDITIONS KS DEPT OF AGRICULTURE

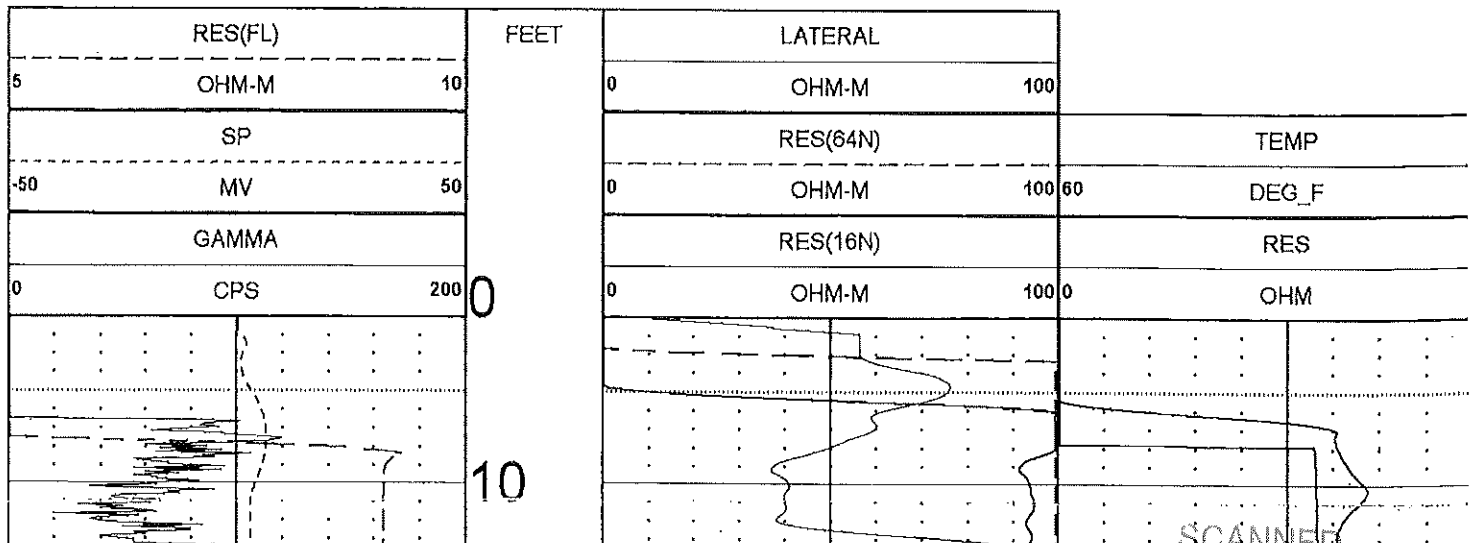

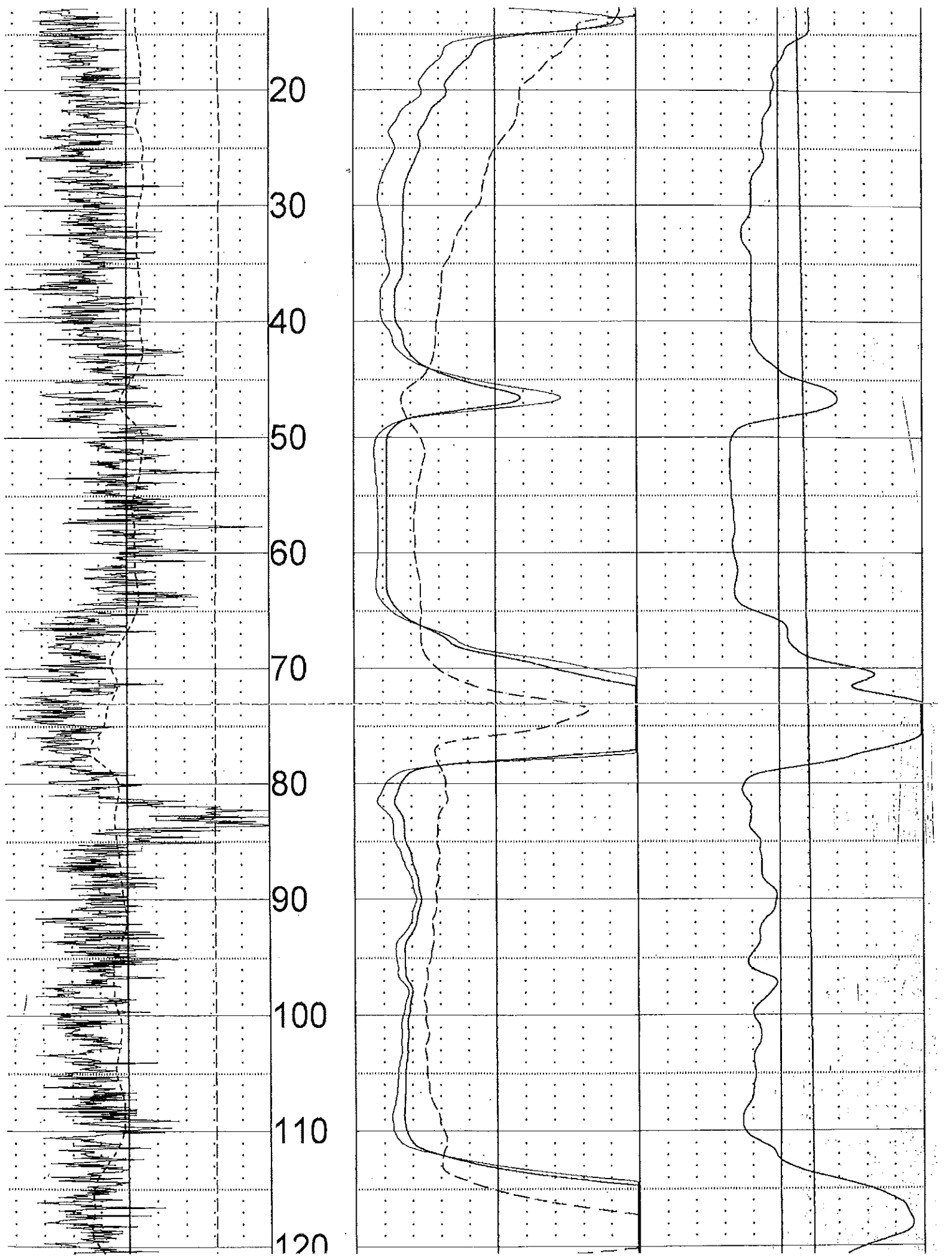

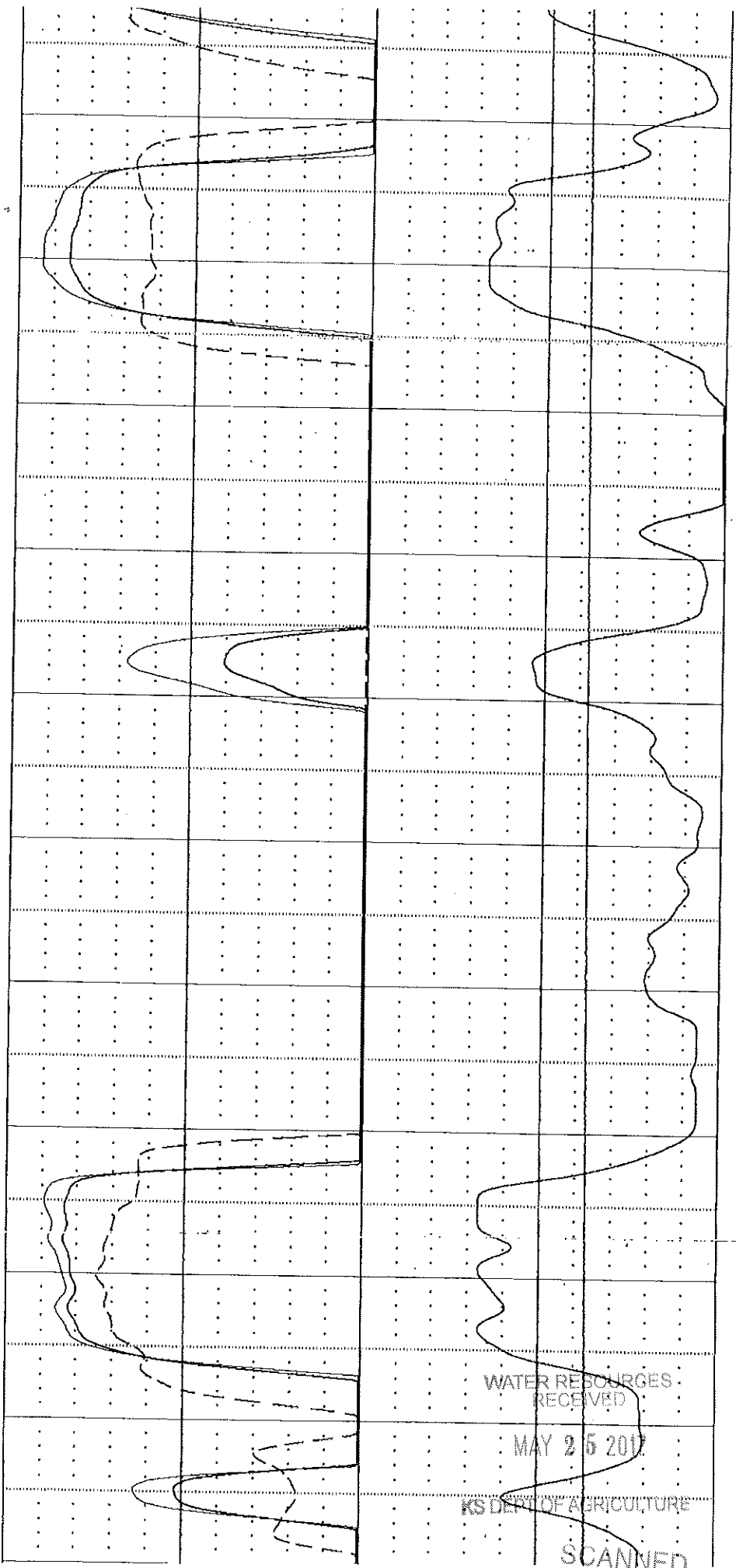
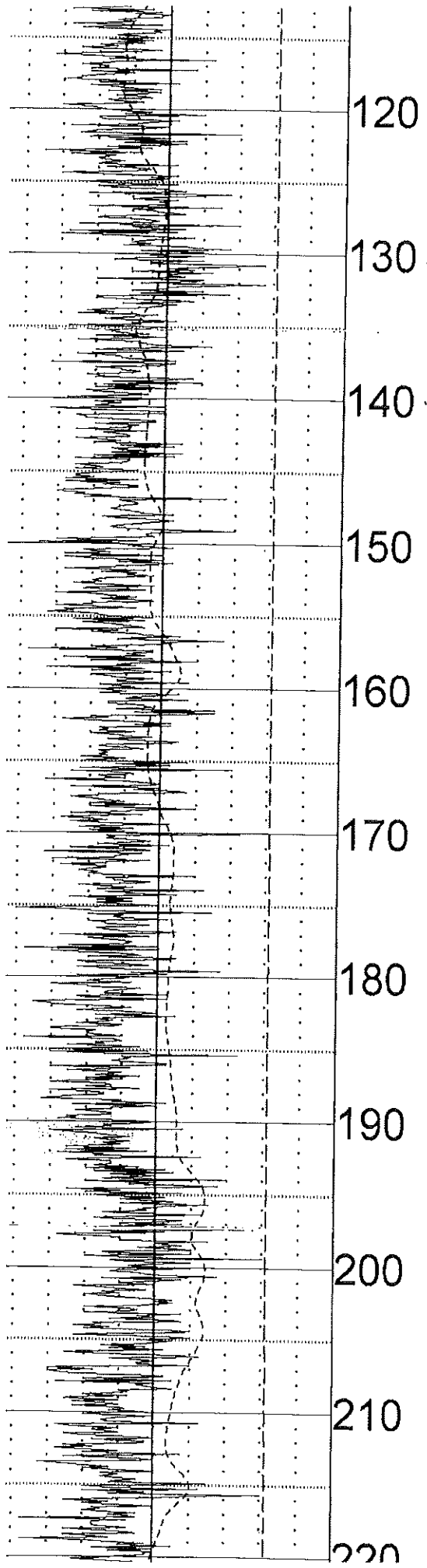

WATER RESOURCES
RECEIVED

MAY 25 2017

KS DEPT OF AGRICULTURE

SCANNED

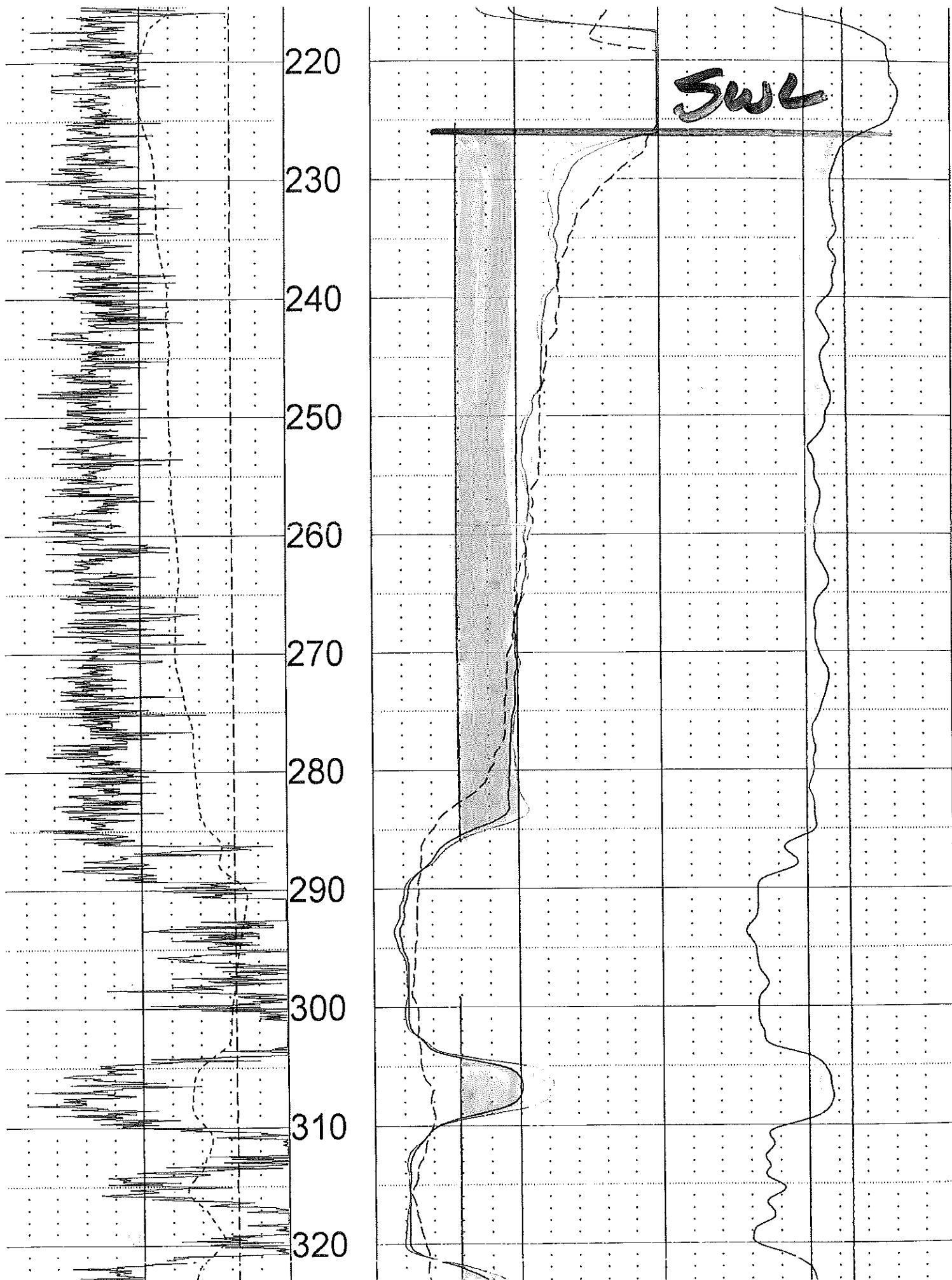

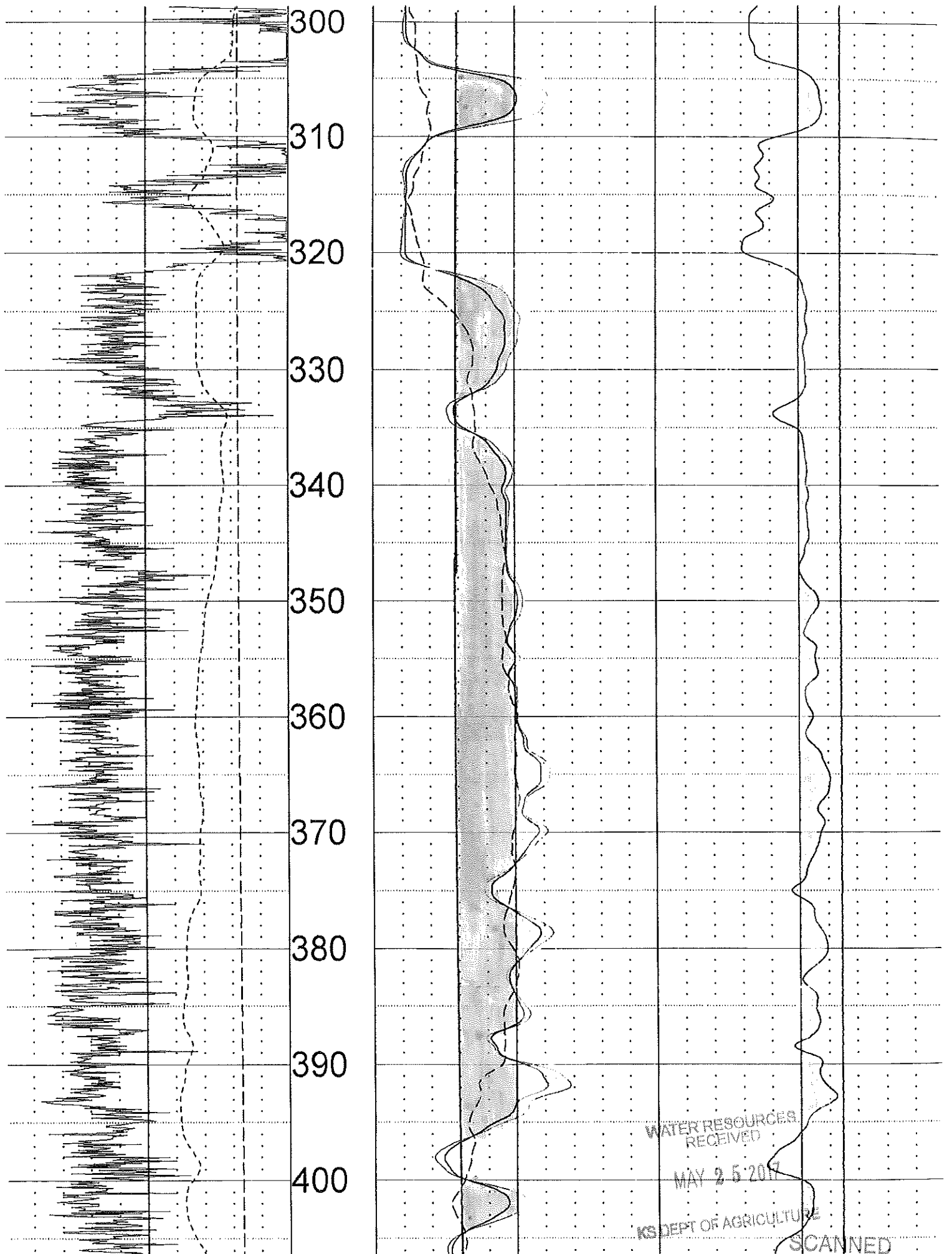

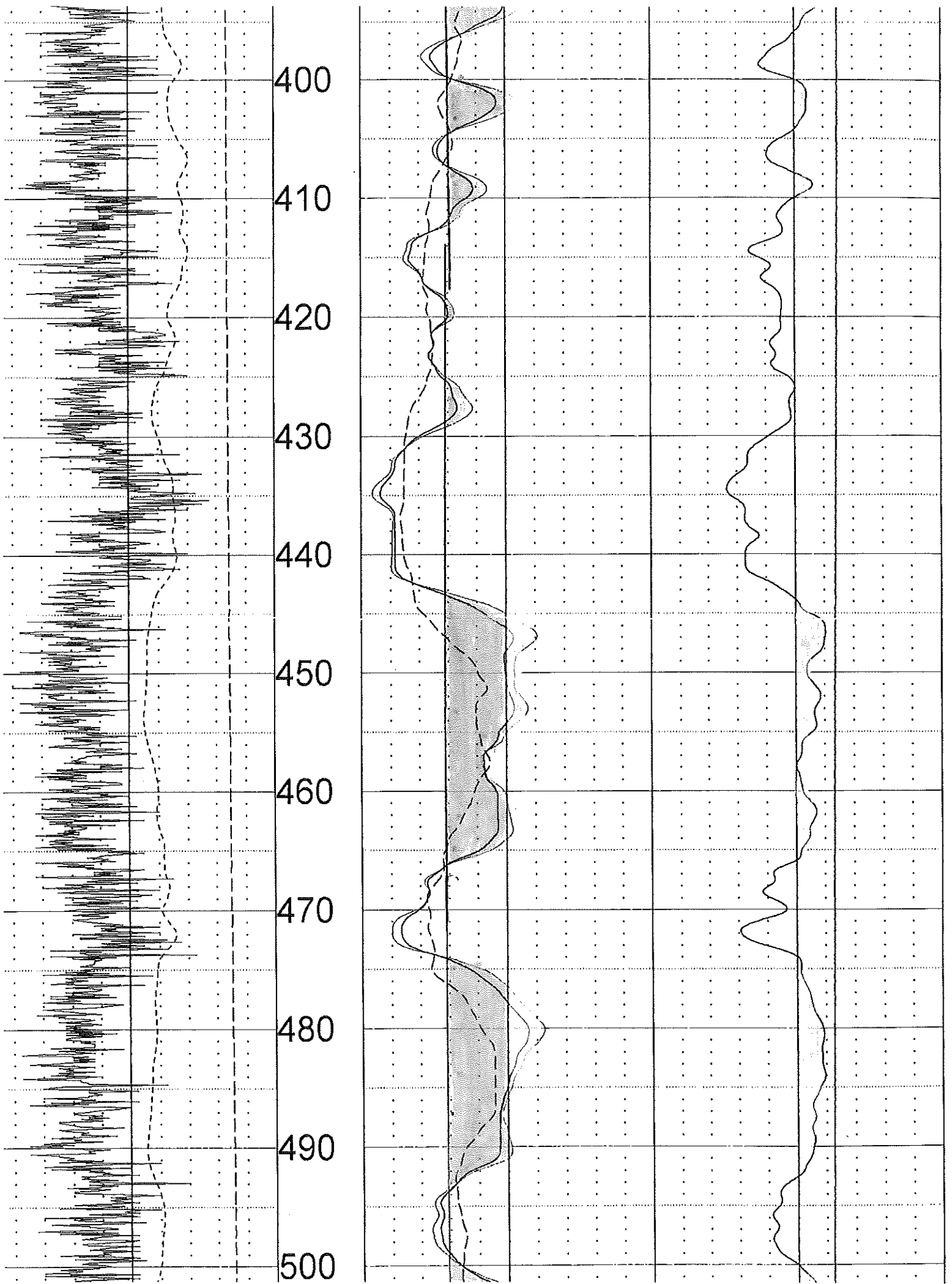

490

500

510

520

530

540

550

560

570

580

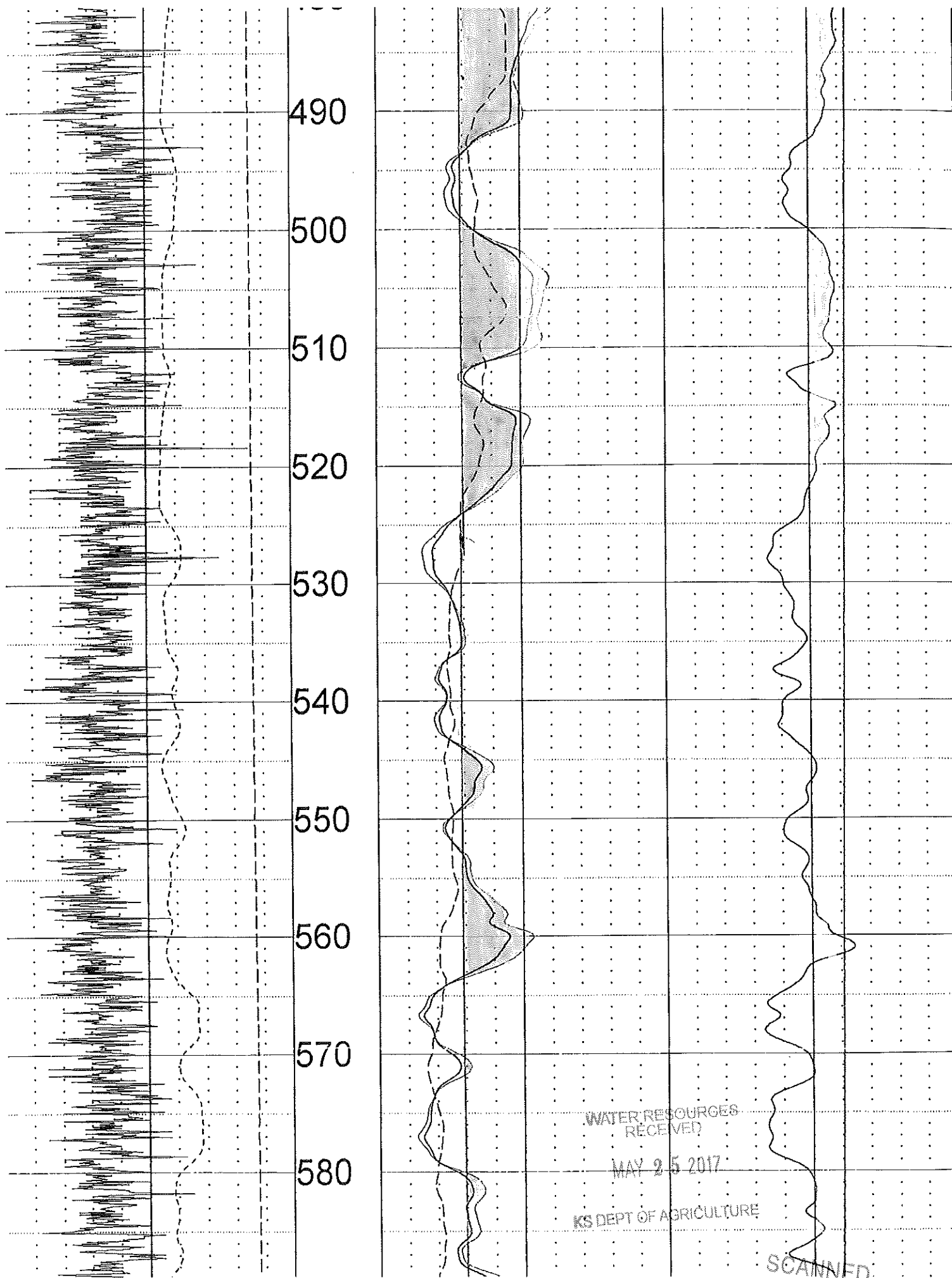

WATER RESOURCES
RECEIVED

MAY 25 2017

KS DEPT OF AGRICULTURE

SCANNED

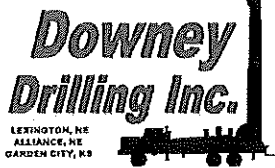

Well Design & Construction **PROPOSED**

Customer Name: HARDEN FARMS INC.
 Legal: NW/SW 22-34S-30W County: MEADE
 G.P.S.: 37 04 20.262 Date: _____
-100 34 44.814 WO #: _____

DRILLER: _____ WATER SUPPLY: _____
 HELPER(S): _____ DRILLING RIG: M100
 BOREHOLE DIAMETER: 30" DRILLING METHOD: IZC
 CASING DIAMETER: 16" QUIKGEL: TBD HOLE PLUG: _____
 TOTAL WELL DEPTH: 540 FT GRAVEL: #1 COARSE
 DRILLING FLUID: TBD GRAVEL SUPPLIER: HUBER #1 COARSE
 ADDITIONAL INFO: SWH-226

GROUT AND GRAVEL

SCREEN AND CASING

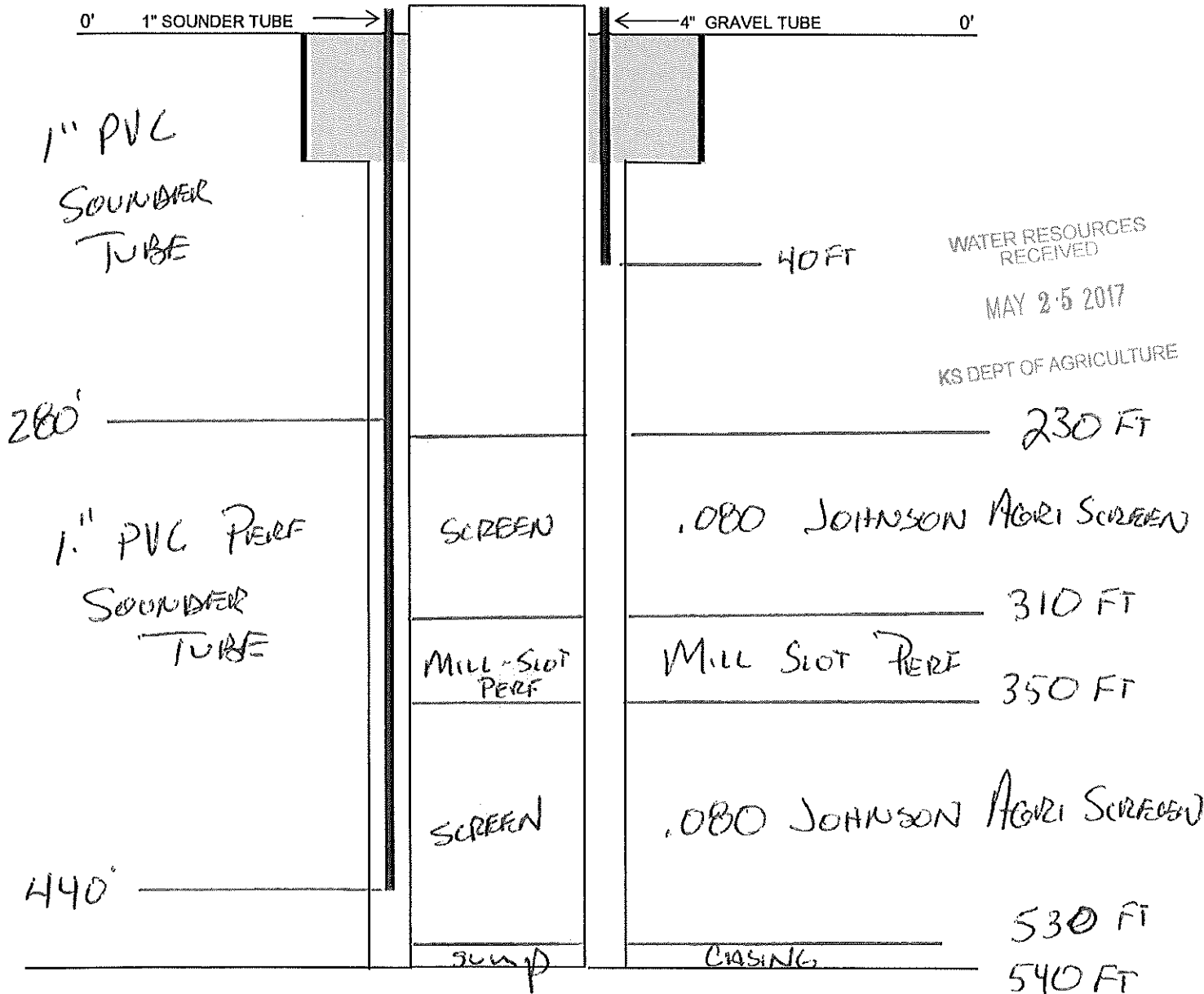

Ag Testing - Consulting

Account No. : 41160

Water Analysis Report

DOWNEY DRILLING
PO BOX 278
LEXINGTON NE 68850-0278

Invoice No. : 1233298
 Date Received : 04/18/2017
 Date Reported : 04/19/2017
 Lab Number : 3195

Results For : HARDEN FARMS
 Location : MEADE CO. KS
 Sample ID : NW/SW 22-345-30W

pH	7.8
Sodium Adsorption Ratio (SAR)	1.2
Adjusted SAR	1.3
Total Dissolved Solids (TDS) Est, ppm	353
Electrical Conductivity, mmho/cm	0.59
Cations / Anions, me/L	6.6 / 5.8

	ppm	lbs / Acre 9 inch
Sodium, Na	41	82
Potassium, K	4	8
Calcium, Ca	59	118
Magnesium, Mg	21	42
Total Hardness, CaCO ₃	235	470
Nitrate, NO ₃ -N	1.4	2.8
Sulfate, SO ₄ -S	37	74
Chloride, Cl	10	20
Carbonate, CO ₃	< 1.0	< 2
Bicarbonate, HCO ₃	192	384
Total Alkalinity, CaCO ₃	159	316
Boron, B	0.12	0.24

"<" - Not Detected / Below Detection Limit

WATER RESOURCES
RECEIVED

MAY 25 2017

KS DEPT OF AGRICULTURE

Reviewed By : Raymond Ward

4/19/2017

Copy : 1

Page 1 of 1

Bus: 308-234-2418
 Fax: 308-234-1940

web site
www.wardlab.com

4007 Cherry Ave., P.O. Box 788
 Kearney, Nebraska 68848-0788

SCANNED



Garden City Field Office
2508 Johns Street
Garden City, Kansas 67846-2804
Jackie McClaskey, Secretary
David W. Barfield, Chief Engineer
Michael A. Meyer, Water Commissioner

Phone: (620) 276-2901
Fax: (620) 276-9315
www.agriculture.ks.gov
Sam Brownback, Governor

June 8, 2017

Southwest Kansas Groundwater
Management District No 3
409 Campus Drive, Suite 106
Garden City KS 67846

Re: Water Right file number 23038, 42042

Dear Mr. Norquest;

Harden Farms has applied to relocate the well authorized by the above water right number. This is less than a 300 ft move but within the high chloride area.

We are delaying action for 15 days on the change application to allow you time to review and provide a recommendation if you feel one is warranted.

Thank you and as always feel free to call or write us at any time.

Sincerely;

A handwritten signature in black ink, appearing to read "T. P. Makens".

Thomas P Makens

TPM:tpm
enc

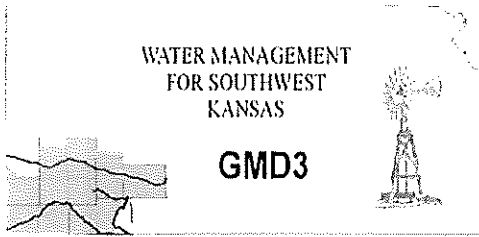

Southwest Kansas
Groundwater Management District No. 3
2009 E. Spruce Street
Garden City, Kansas 67846
(620) 275-7147 phone (620) 275-1431 fax
www.gmd3.org

June 8, 2017

Thomas P. Makens
Division of Water Resources
2508 N Johns Street
Garden City, Kansas 67846

RECEIVED

JUN 08 2017

Garden City Field Office
Division of Water Resources

RE: Application for Change in Point of Diversion
Water Right, File No. 23038 & 42042

Dear Thomas:

We have completed a review of the application for the above referenced water right. The proposal is not in conflict with the Management Program of the Southwest Kansas Groundwater Management District No. 3 (GMD3). The proposed distance moved and spacing to neighboring wells is met in accordance with K.A.R. 5-23-3. The log provided seems to satisfy K.A.R. 5-23-4, dealing with the Chloride area this well is in. It is therefore recommended that the application be approved at this time.

Thank you for the opportunity to review the applications and to provide a recommendation. If you have any questions, please don't hesitate to contact us.

Sincerely,



Jason L. Norquest
Assistant Manager

23038 & 42042; Harden Farms

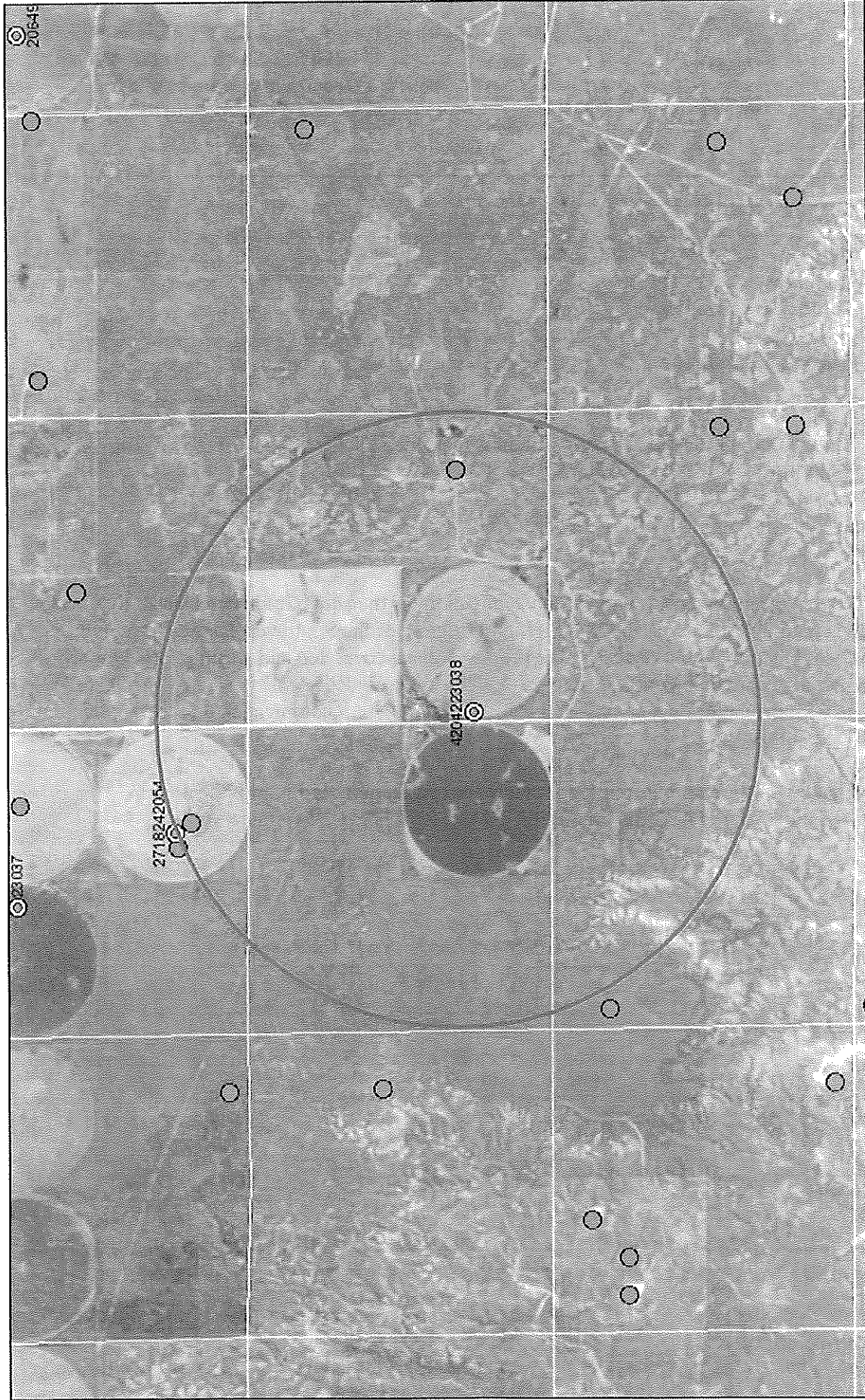

June 2, 2017

- Meters
 - Wells
 - WWC5 WELLS
 - GMD3
 - WIMAS WELLS
 - GMD3
- Sections

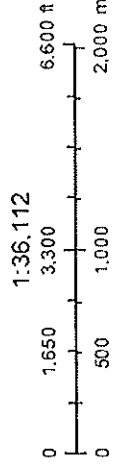

GMD3 Change Review

Change Application(s); PD
File No(s). 23038 & 42042; Harden
See attached map

	ft. North	ft. West	
Authorized PD	1320	5180	Sect. 22-34-30
Proposed PD	1474	5260	
Difference	-154 N	-80 W	
a ² + b ² = c ²	23716	6400	173.5396 foot move NW

Neighboring wells: Spacing MET, see WRIS report
Domestic wells: None found in the area
Regulation(s) Reviewed: KAR 5-23-3 + 5 [3.4 [Chloride]]
Board Review Date: NA
Board Recommendation: NA
Waiver Reason: NA

Final Recommendation: Water quality data was submitted and it appears the move meets the rules for the area. Staff therefore recommends approval of the application.

RECEIVED

JUN 08 2017

Garden City Field Office
Division of Water Resources

Water Rights and Points of Diversion Within 1.00 miles of point defined as:

1474 ft N and 5260 ft W of the SE Corner of Section 22, T 34S, R 30W

Located at: 100.578683 West Longitude and 37.072270 North Latitude

GROUNDWATER ONLY

```

=====
File Number   Use ST SR Dist (ft) Q4 Q3 Q2 Q1 FeetN FeetW Sec Twp Rng ID Batt Auth_Quan Add_Quan Unit
A__ 23038 00 IRR NK G*      169 -- -- CW SW 1320 5180 22 34 30W 1      282.00 282.00 AF
A__ 42042 00 IRR NK G*      169 -- -- CW SW 1320 5180 22 34 30W 1      206.00 206.00 AF
=====
    
```

```

Total Net Quantities Authorized:   Direct      Storage
Total Requested Amount (AF) =       .00          .00
Total Permitted Amount (AF) =       .00          .00
Total Inspected Amount (AF) =       .00          .00
Total Pro_Cert Amount (AF) =        .00          .00
Total Certified Amount (AF) =      488.00         .00
Total Vested Amount (AF) =          .00          .00
TOTAL AMOUNT (AF) =      488.00         .00
    
```

An * after the source of supply indicates a pending application for change for the file number.
 An * after the ID indicates a 15 AF exemption was granted for the file number.
 A "G" in the Batt column indicates the GEO CTR of a battery. A "B" indicates a well in the battery.
 The number in the Batt column is the number of wells in the battery.

Water Rights and Points of Diversion Within 1.00 miles of point defined as:

100.578683 West Longitude and 37.072270 North Latitude

GROUNDWATER ONLY

WATER USE CORRESPONDENTS:

```

=====
File Number   Use ST SR
A__ 23038 00 IRR NK G
> HARDEN FARMS INC
> % DEAN HARDEN
> 28120 5 RD
> PLAINS KS 67869
>-----
A__ 42042 00 IRR NK G
> HARDEN FARMS INC
> % DEAN HARDEN
> 28120 5 RD
> PLAINS KS 67869
>-----
=====
    
```



Thomas Downey <tdowney@downeydrilling.com>

Harden Farms #23038, 42042

1 message

Thomas Downey <tdowney@downeydrilling.com>
To: "Makens, Thom" <Thom.Makens@ks.gov>
Cc: Dean Harden <spiderdean54@gmail.com>
Bcc: DDI - Josle Bauer <jbauer@downeydrilling.com>

Wed, Apr 19, 2017 at 5:22 PM

Thom,

Dean Harden has asked me to start the permitting process to replace the well on NW/0W 22-040-00W Meade Co. Please find attached the test hole log, geophysical log, proposed well design, and water sample analysis as required for this area.

If you need any additional information please contact me or Dean Harden at 620-629-0047. Time is of the essence as is normal this time of year.

Thank you,

Tom

--
Tom Downey
President/CEO
Downey Drilling Inc.
PO Box 278
402 N Grant St - Office
75471 RD 435 - Yard
Lexington, NE 68850
(308) 324-2303 Office
(308) 325-9890 Cell
(308) 324-4825 Fax

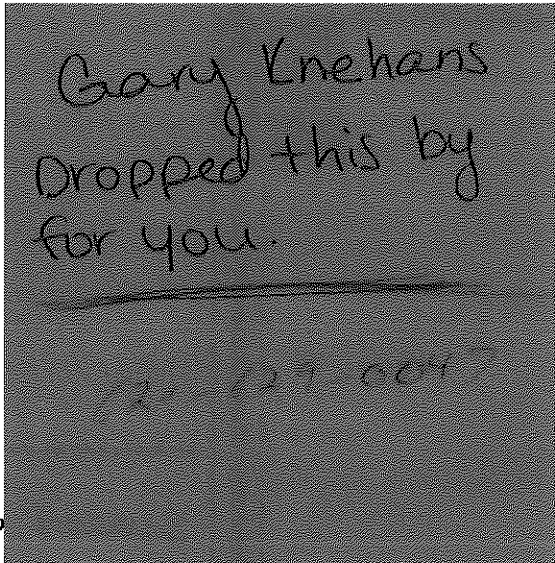

4 attachments

- hardén farms sw 22-34s-30w meade test hole log.pdf 562K
- hardén farms sw 22-34s-30w meade e-log.pdf 1685K
- hardén farms sw 22-34s-30w meade - proposed well design.pdf 228K
- Water1.pdf 76K

RECEIVED

JUN 08 2017

Garden City Field Office
Division of Water Resources



Well Design & Construction

Customer Name: HARDEN FARMS, INC.

Legal: NW/SW 22-34S-30W County: MEADE

G.P.S.: _____ Date: _____

_____ WO #: _____

DRILLER: _____ WATER SUPPLY: 1212 WELL

HELPER(S): _____ DRILLING RIG: M100

BOREHOLE DIAMETER: 30" DRILLING METHOD: RC

CASING DIAMETER: 16" QUIKCEL: TBD HOLE PLUG: 20FT

TOTAL WELL DEPTH: _____ GRAVEL: #1 COARSE 10 TON

DRILLING FLUID: TBD GRAVEL SUPPLIER: HUBER

ADDITIONAL INFO: _____

GROUT AND GRAVEL

SCREEN AND CASING

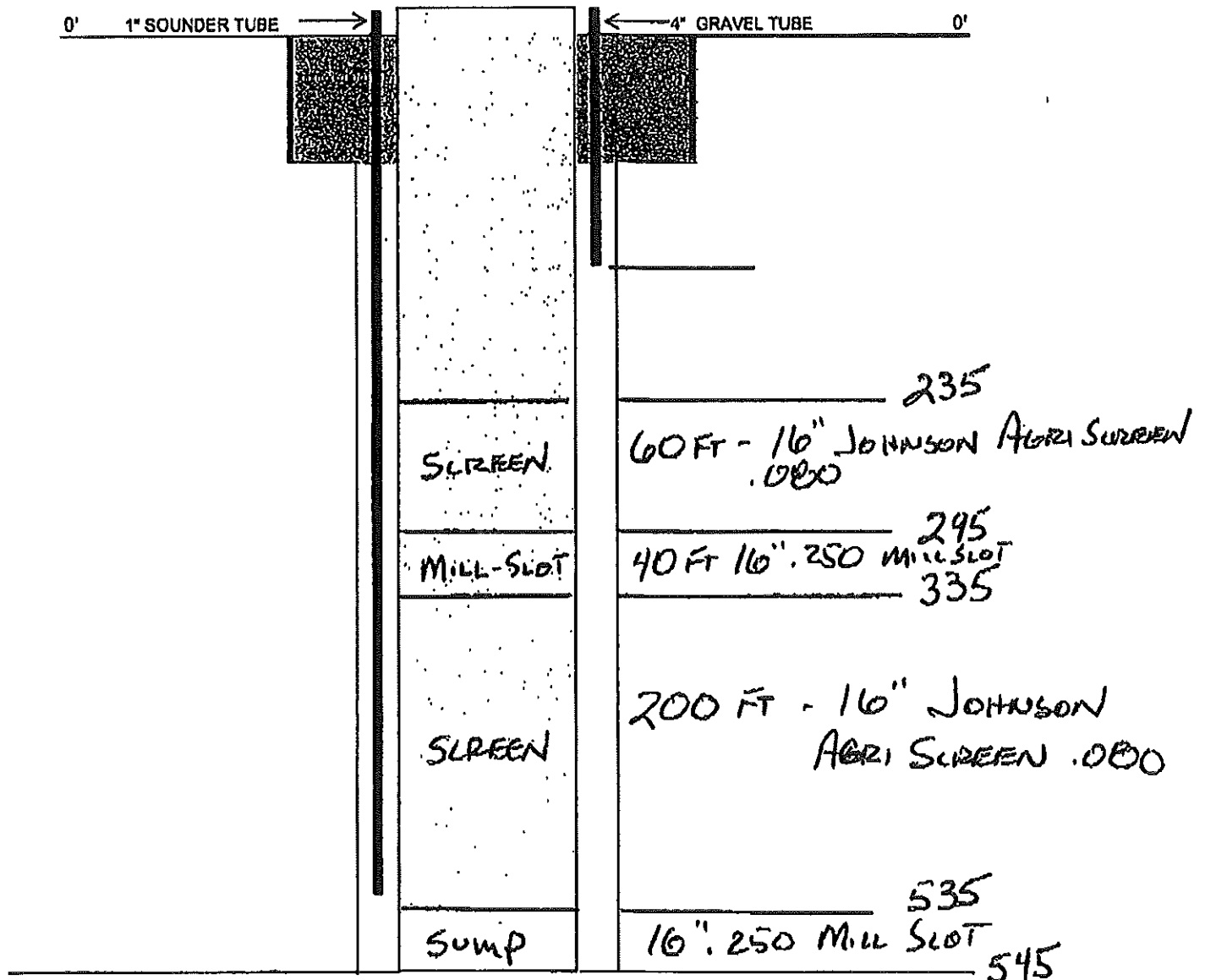

WELL LOG

DATE: 4/13/2017

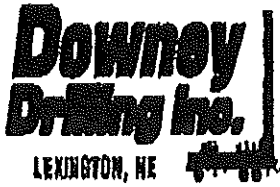

CUSTOMER NAME: HARDEN FARMS, INC.

LEGAL: SW 22-34S-30W

COUNTY: MEADE

GPS: 37 04' 20.262" N

-100 04 44.014 W

DRILLER: TOM / NORMAN

WOB: 17-180

TW	FROM	TO	TYPE	HARDNESS	COLOR	SPEED	PULL DOWN	OTHER / DRILLING ACTION
	0	8	SANDY SILT					
	8	11	SILT WITH SAND					
	11	28	SILT, MAG, AND SAND					
	28	36	CLAY		GRAY			
	36	47	CLAY WITH SILT		BROWN			
	47	49	SILT AND MEDIUM SAND					
	49	51	SANDY CLAY		BROWN			
	51	77	CLAY AND SANDY CLAY		BROWN / TUMPT GRAY			
	77	78	FINE-TRACE OF MEDIUM GRAVEL LENSE					RECEIVED
	78	112	CLAY WITH MAG STRINGERS					
	112	118	VERY VERY COARSE SAND AND FINE-TRACE OF MEDIUM GRAVEL					JUN 08 2017
	118	128	CLAY AND SANDY CLAY					
	128	149	CLAY, SANDY CLAY WITH VERY THIN MEDIUM-VERY COARSE SAND LENSE, AND A TRACE OF MAG					Garden City Field Office Division of Water Resources
X	149	167	FINE MEDIUM GRAVEL WITH SANDY CLAY LENSES					
	167	162	SANDY CLAY					
X	162	177	MEDIUM COARSE-TRACE OF VERY COARSE SAND					
X	177	194	COARSE-VERY VERY COARSE SAND					CHATTER
	194	194.6	CEMENTED SAND					NO CHATTER
X	194.6	220	COARSE-VERY VERY COARSE SAND					FAST CHATTER
X	220	240	COARSE-VERY VERY COARSE SAND AND FINE GRAVEL					FAST CHATTER
X	240	293	COARSE-VERY VERY COARSE SAND AND FINE GRAVEL					
	293	296						
	296	302	MEDIUM-COARSE-VERY COARSE SAND					
	302	304	CLAY		BROWN			
X	304	311	MEDIUM-COARSE-VERY COARSE SAND					CHATTER
	311	322	CLAY		BLUE			FAST CHATTER
X	322	340	MEDIUM-COARSE-VERY COARSE SAND		TAN			FAST CHATTER
X	340	362	MEDIUM-COARSE-VERY COARSE SAND AND A TRACE OF FINE GRAVEL @ 353, 357		TAN			FAST CHATTER
X	362	382	COARSE-VERY VERY COARSE SAND AND FINE-TRACE OF MEDIUM GRAVEL		TAN / REDDISH			FAST / GOOD CHATTER
X	382	402	VERY VERY COARSE SAND AND FINE GRAVEL WITH A CEMENTED LAYER (@393 FIRM F/3")				NO	
	402	421	VERY VERY COARSE SAND, FINE GRAVEL, WITH A VERY THIN CEMENTED SAND LENSE @ 417				NO	
	421	422	CEMENTED SAND				NO	
	422	442	MEDIUM-COARSE SAND AND VERY VERY COARSE SAND WITH VERY THIN CEMENTED LENSES				NO	
	442	462	COARSE-VERY VERY COARSE SAND AND A TRACE OF FINE GRAVEL					
	462	482	COARSE-VERY VERY COARSE SAND AND FINE-MEDIUM GRAVEL					

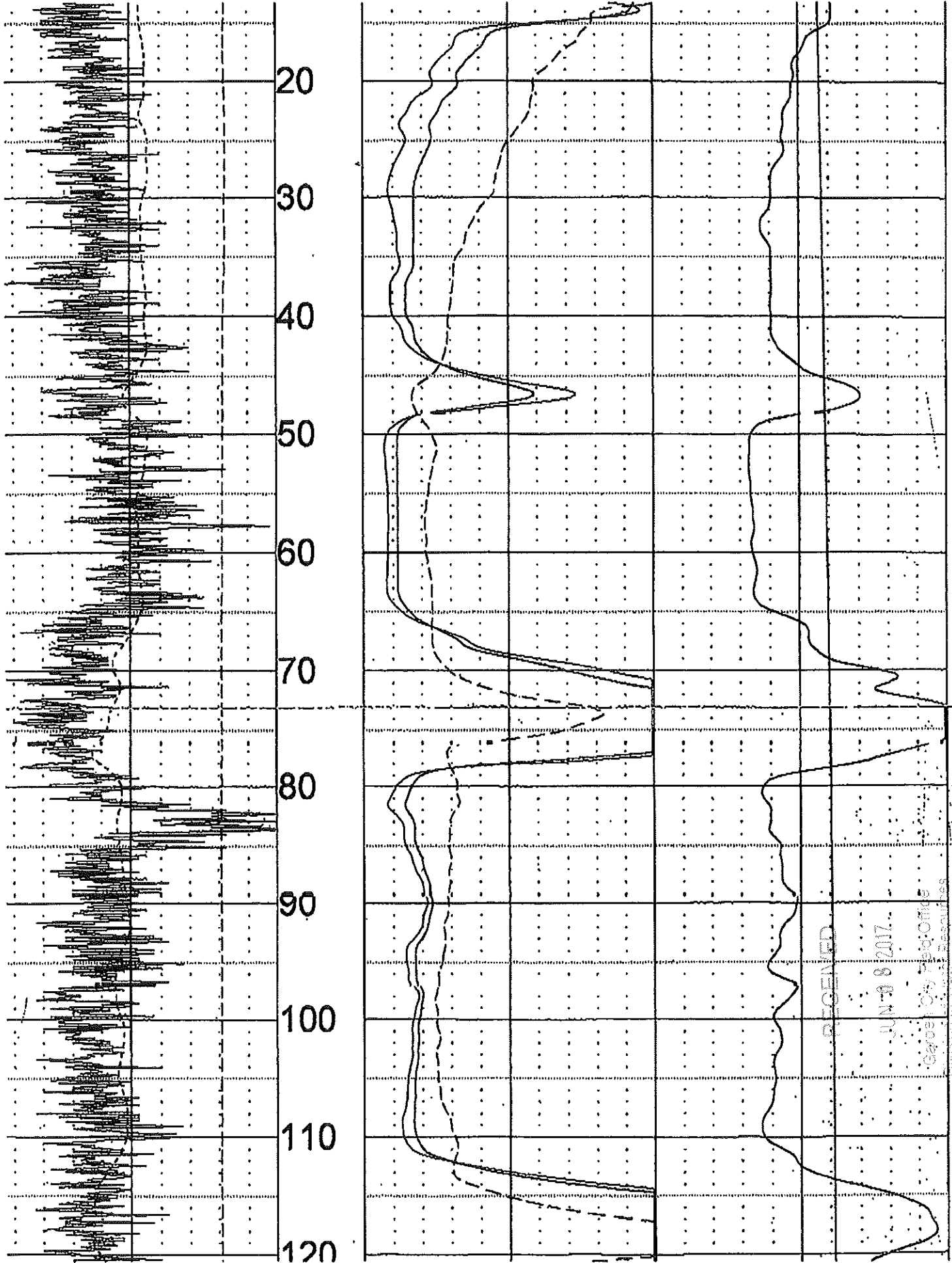

RECEIVED

JUN 9 8 2017

Carroll City Field Office
Bureau of Land Management

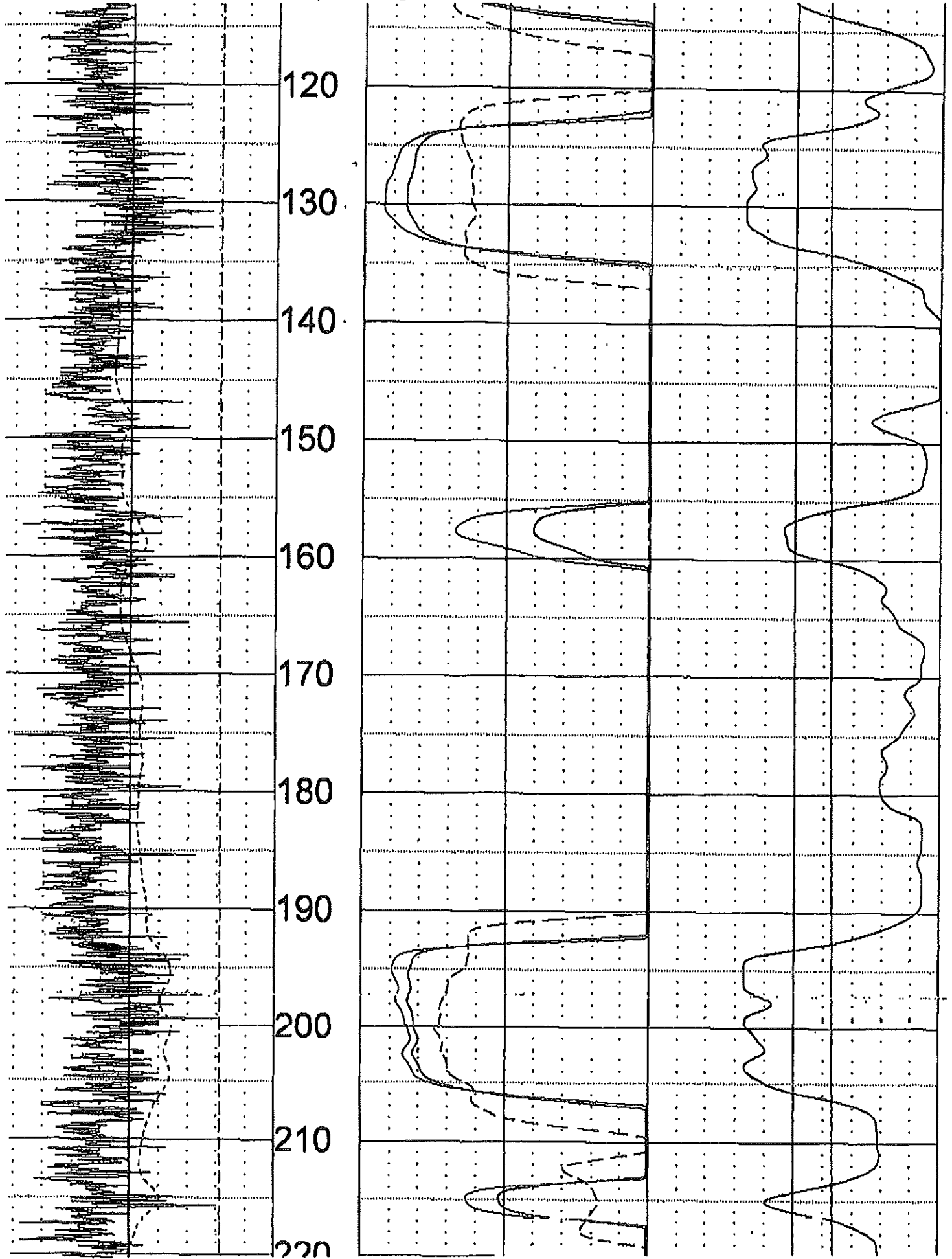

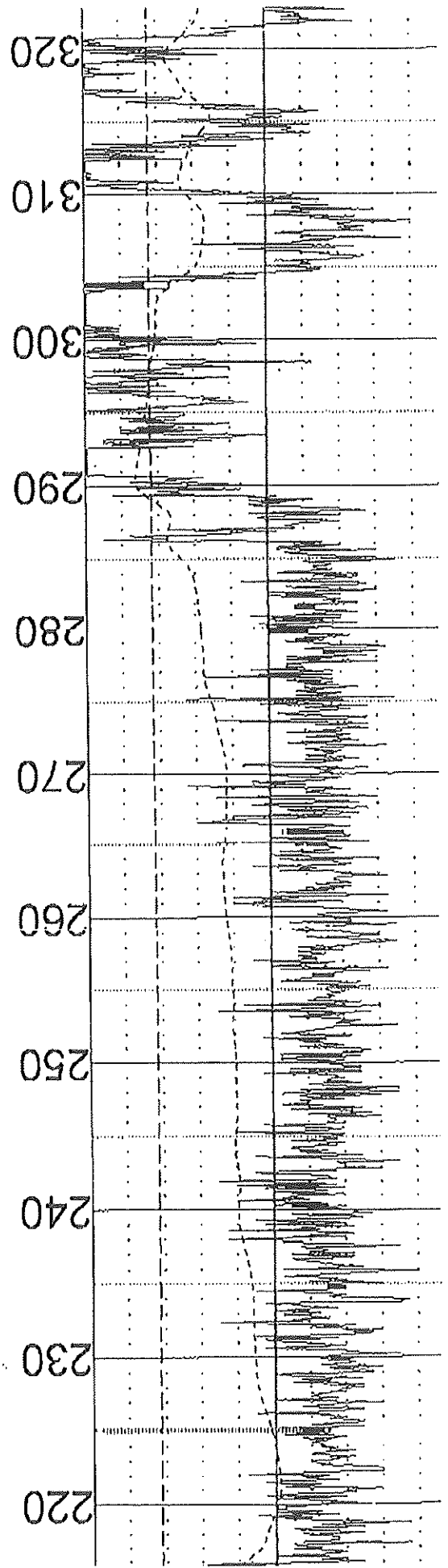
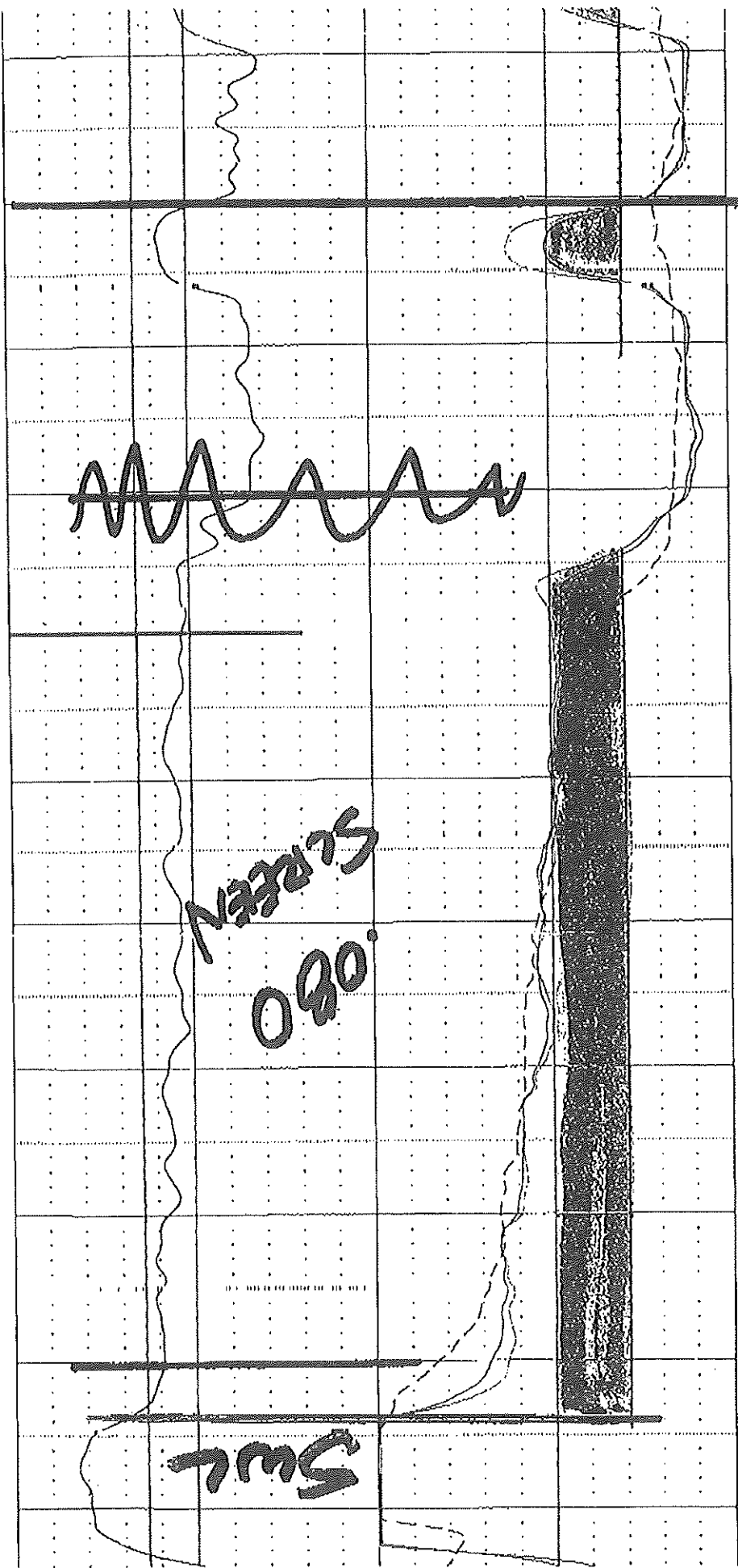

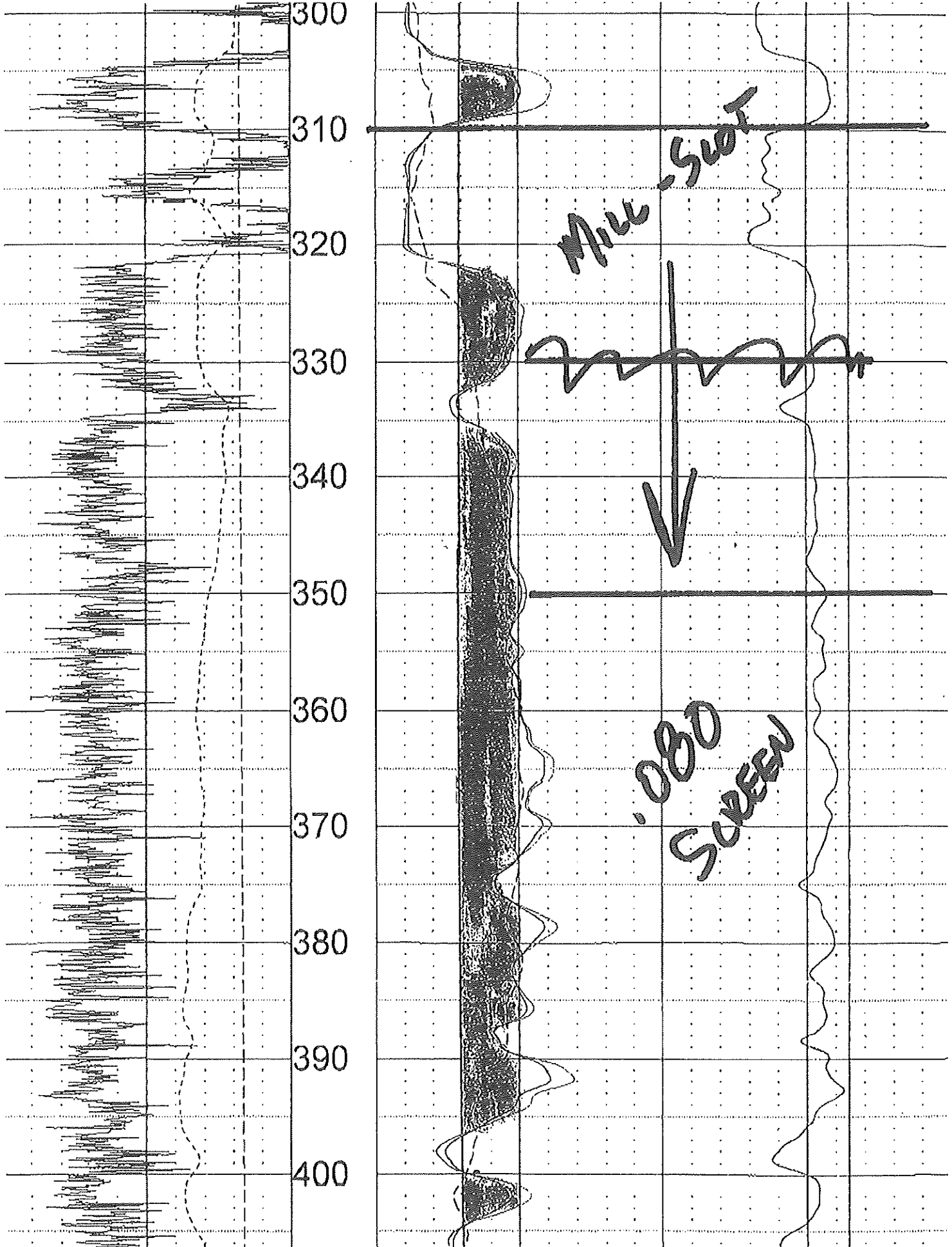

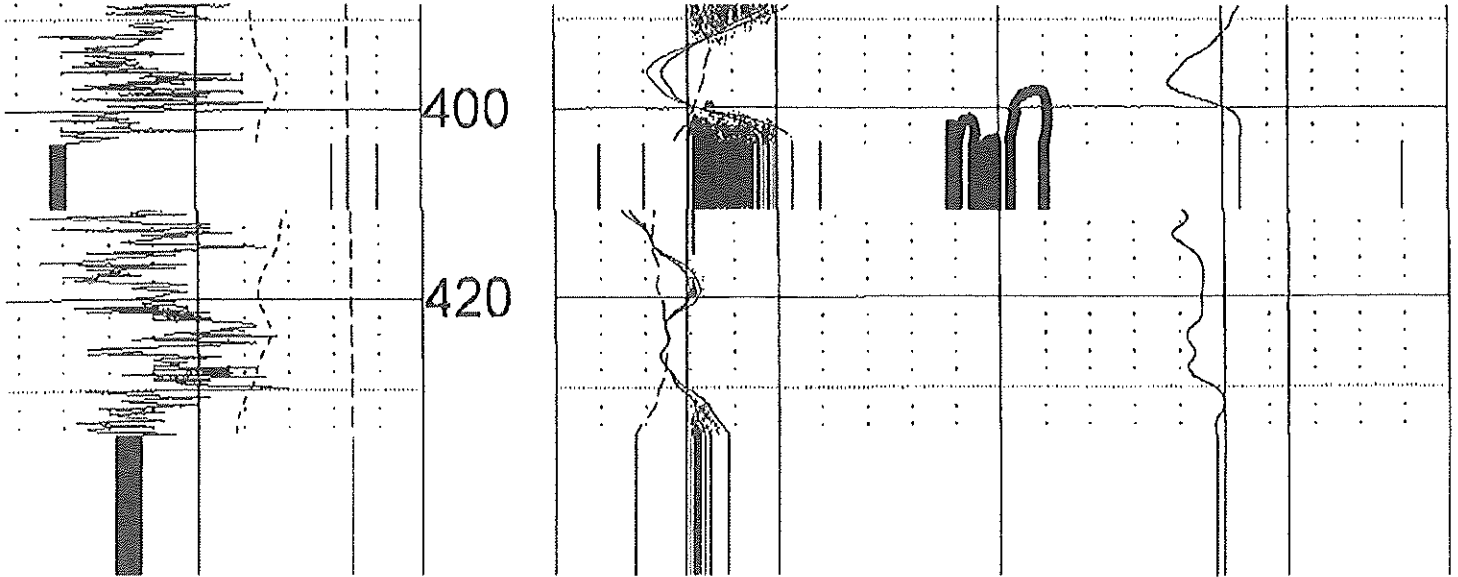

RECEIVED

JUN 08 2017

Garden City Field Office
Division of Water Resources

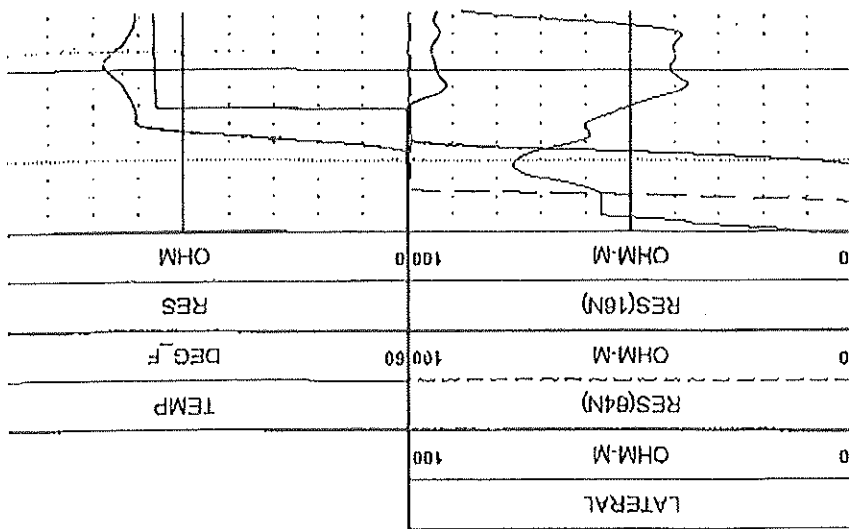
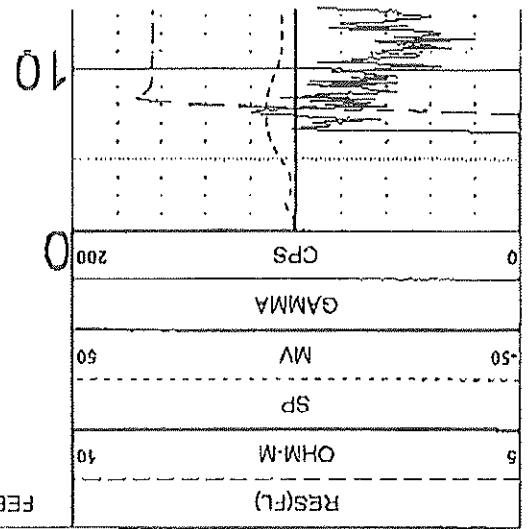

ALL SERVICES PROVIDED SUBJECT TO STANDARD TERMS AND CONDITIONS

N 37 4 20.262
W 100 34 44.814

FILE : ORIGINAL
TYPE : 0144C
LGDATE: 04/13/17
LGTIME : 10:09
THRESH: 009899

BOREHOLE FLUID : MUD
RM TEMPERATURE :
MATRIX DELTA T : 49
RECORDED BY : TOM
FIELD OFFICE : DD1 WELL SE
LOGGING UNIT : 1319

COMPANY : DOWNEY DRILLING INC.
WELL : HARDEN FARMS, INC
LOCATION/FIELD : MEADE
LOCATION : NW/SW
SECTION : 22
DATE : 04/13/17
DATE : 022
LOG TOP : 100
LOG MEASURED FROM: GL
DRL MEASURED FROM: GL

PERMANENT DATUM : GL
TOWNSHIP : 34S
RANGE : 30W

OTHER SERVICES:

LOG TOP : 100
LOG MEASURED FROM: GL
DRL MEASURED FROM: GL
PERMANENT DATUM : GL
TOWNSHIP : 34S
RANGE : 30W

HARDEN FARMS, INC

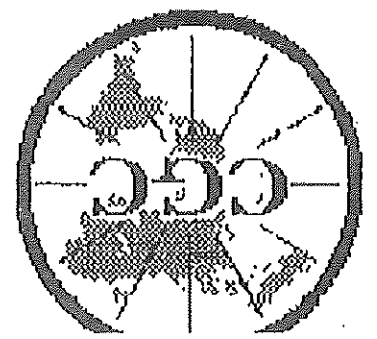
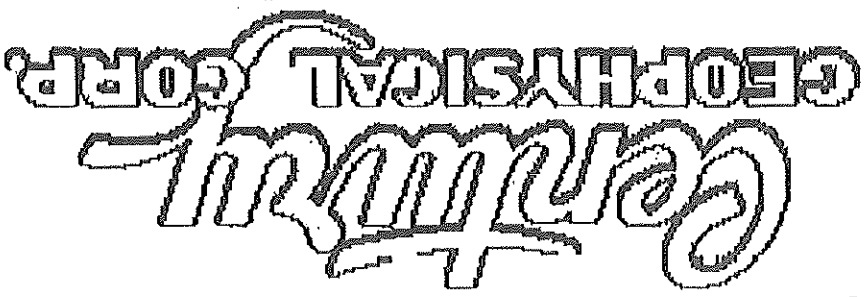

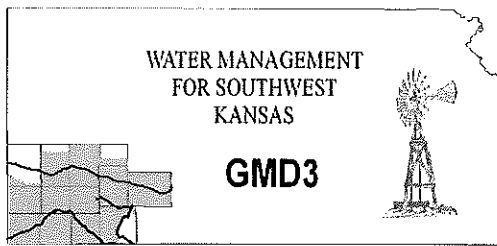

Southwest Kansas
Groundwater Management District No. 3
2009 E. Spruce Street
Garden City, Kansas 67846
(620) 275-7147 phone (620) 275-1431 fax
www.gmd3.org

June 8, 2017

Thomas P. Makens
Division of Water Resources
2508 N Johns Street
Garden City, Kansas 67846

RE: Application for Change in Point of Diversion
Water Right, File No. 23038 & 42042

Dear Thomas:

We have completed a review of the application for the above referenced water right. The proposal is not in conflict with the Management Program of the Southwest Kansas Groundwater Management District No. 3 (GMD3). The proposed distance moved and spacing to neighboring wells is met in accordance with K.A.R. 5-23-3. The log provided seems to satisfy K.A.R. 5-23-4, dealing with the Chloride area this well is in. It is therefore recommended that the application be approved at this time.

Thank you for the opportunity to review the applications and to provide a recommendation. If you have any questions, please don't hesitate to contact us.

Sincerely,

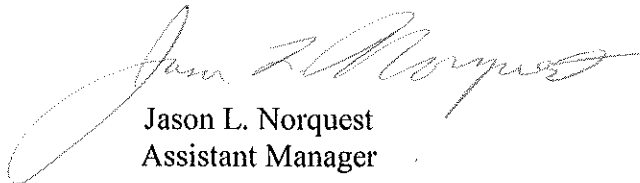

Jason L. Norquest
Assistant Manager

RECEIVED

JUN 14 2017

