



Garden City Field Office
2508 Johns Street
Garden City, Kansas 67846-2804

Jackie McClaskey, Secretary
David W. Barfield, Chief Engineer
Michael A. Meyer, Water Commissioner

Phone: (620) 276-2901
Fax: (620) 276-9315
www.agriculture.ks.gov
Sam Brownback, Governor

December 21, 2017

ROGER G & RANDALL UNRUH
625 S COWGILL DR
GARDEN CITY KS 67846-8911

RE: Water Right 2417

Dear Mr. Unruh;

This is to advise you that Graham Farms has filed an application for approval of the Chief Engineer, Division of Water Resources, Kansas Department of Agriculture, to change the point of diversion under the above referenced application.

You can find the complete application posted by water right file number as referenced above at www.agriculture.ks.gov/divisions-programs/dwr/water-appropriation/notices

You are notified on this proposed change in point of diversion so that you may furnish this office with any comments or other information you may want to submit. Such comments or other information must be received in this office within 15 days from the date of this letter.

Should you have any questions, please feel free to call this office. If you would prefer, an appointment could be arranged for additional assistance. Please refer to the file number when you contact us if you wish to discuss a specific file.

Sincerely,

A handwritten signature in black ink, appearing to read "Thomas P. Makens".

Thomas P. Makens
Environmental Scientist III

pc: GMD#3

Submit completed application to:
 Kansas Department of Agriculture
 Division of Water Resources
 Field Office for your area.
 Call for address:

Topeka -- (785) 296-5733
 Stafford -- (620) 234-5311
 Stockton -- (785) 425-6787
 Garden City -- (620) 276-2901
<http://agriculture.ks.gov/dwr>

DWR FIELD OFFICE APPLICATION FOR APPROVAL TO CHANGE THE PLACE OF USE AND/OR THE POINT OF DIVERSION



STATE OF KANSAS

Filing Fee Must Accompany the Application, K.S.A. 82a-708b(b), as amended.
 Fee Schedule is on the third page of this application form.

Paragraph Nos. 1, 2, 3 & 5 must be completed. Complete all other applicable portions. If change in point of diversion is greater than 100 feet, or if place of use will be changed, include a topographic map or detailed plat showing the authorized and proposed point(s) of diversion and/or place of use.

RECEIVED
 4:16 pm
 DEC 12 2017

File No. 2417

1. Application is hereby made for approval of the Chief Engineer to change the (check one or both): Garden City Field Office
Division of Water Resources
- Place of Use Point of Diversion
- under the water right which is the subject of this application in accordance with the conditions described below.
- The source of supply is: Groundwater Surface water

2. Name and address of Applicant: Graham Farms
- 2150 ROAD 220 DEERFIELD KS 67838
- Phone Number: () Email address: _____
- Name and address of Water Use Correspondent: HUFF & PUFF PORK LLC
- 2150 ROAD 220 DEERFIELD KS 67838
- Phone Number: () Email address: _____

3. The presently authorized place of use is:
- Owner of Land ---- NAME: HUFF & PUFF PORK LLC & PHIL A MADDUX
- ADDRESS: _____
- (If there is more than one landowner, attach supplemental sheets as necessary.)

Sec.	Twp.	Range	NE¼				NW¼				SW¼				SE¼				TOTAL ACRES		
			NE¼	NW¼	SW¼	SE¼	NE¼	NW¼	SW¼	SE¼	NE¼	NW¼	SW¼	SE¼	NE¼	NW¼	SW¼	SE¼			

4. If this application is for a change in place of use, it is proposed that the place of use be changed to:
- Owner of Land ---- NAME: no change
- ADDRESS: _____
- (If there is more than one landowner, attach supplemental sheets as necessary.)

Sec.	Twp.	Range	NE¼				NW¼				SW¼				SE¼				TOTAL ACRES			
			NE¼	NW¼	SW¼	SE¼	NE¼	NW¼	SW¼	SE¼	NE¼	NW¼	SW¼	SE¼	NE¼	NW¼	SW¼	SE¼				

For Office Use Only: Code _____ Fee \$ 200 TR # _____ Receipt Date 12/12/17 Check # 7683

5. **Presently authorized point of diversion:**
 One in the se Quarter of the se Quarter of the se Quarter of Section 2, Township 23 South, Range 35 W, in Kearny County, Kansas, feet North feet West of Southeast corner of section.
 Authorized Rate Authorized Quantity Depth of well (feet)
 (DWR use only: Computer ID No. 1 GPS 1216 feet North 53 feet West)
 This point will not be changed This point will be changed as follows:
Proposed point of diversion: (Complete only if change is requested)
 One in the se Quarter of the se Quarter of the se Quarter of Section 2, Township 23 South, Range 36 W, in Kearny County, Kansas, 459 feet North 437 feet West of Southeast corner of section.
 Proposed Rate Proposed Quantity Proposed well depth (feet) .
 This point is: Additional Well Geo Center List other water rights that will use this point .

6. **Presently authorized point of diversion:**
 One in the Quarter of the Quarter of the Quarter of Section , Township South, Range (E/W), in County, Kansas, feet North feet West of Southeast corner of section.
 Authorized Rate Authorized Quantity Depth of well (feet)
 (DWR use only: Computer ID No. GPS feet North feet West)
 This point will not be changed This point will be changed as follows:
Proposed point of diversion: (Complete only if change is requested)
 One in the Quarter of the Quarter of the Quarter of Section , Township South, Range (E/W), in County, Kansas, feet North feet West of Southeast corner of section.
 Proposed Rate Proposed Quantity Proposed well depth (feet) .
 This point is: Additional Well Geo Center List other water rights that will use this point .

7. Why do you need a new point of diversion?
old well needs to be replaced

8. If a well, is the test hole log attached? Yes No

9. When do you propose to complete the new point of diversion?
November 2017

10. If the point of diversion is a well:
 (a) What are you going to do with the old well?
plug
 (b) When will this be done? 2017

11. Groundwater Management District recommendation attached? Yes No

12. Assisted by tpm

13a. If the proposed point of diversion will be relocated within 100 feet of the existing point of diversion, indicate its location on the diagram below in relation to the existing point of diversion. (PLEASE NOTE: The "X" in center of diagram below represents presently authorized point of diversion.)

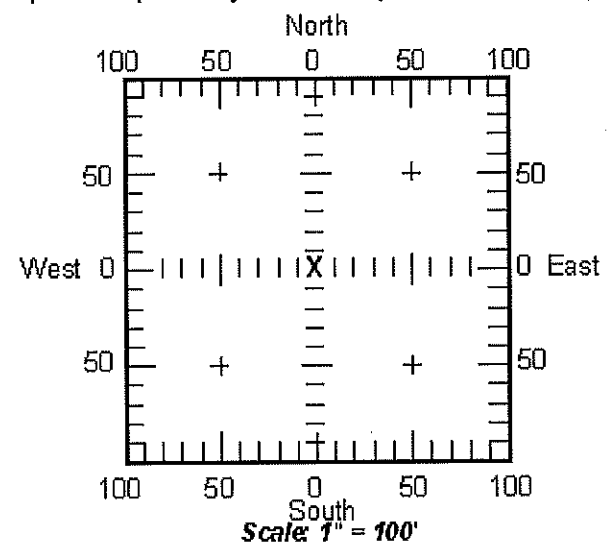

13b. If the proposed point of diversion will be relocated more than 100 feet but within 1320 feet from the existing point of diversion, attach a topographic map or aerial photograph. For groundwater sources, show all wells (including domestic) within one-half mile of the proposed point of diversion and the names and mailing addresses of the owners. For surface water sources, show the names and addresses of the landowner(s) one-half mile downstream and one-half mile upstream from your property lines.

14. If the proposed groundwater point of diversion is 300 or fewer feet from existing point of diversion, complete the following:

- (a) Does the undersigned represent all owners of the currently authorized place(s) of use identified in this application?
 Yes No (If no, all owners must sign this application.)
- (b) Will the ownership interest of any owner of the currently authorized place(s) of use identified in this application be adversely affected if this application is approved as requested?
 Yes No (If yes, all owners must sign this application.)
- (c) If this application is not approved expeditiously, will there be substantial damage to property, public health or safety?
 Yes No (If no, all owners must sign this application.)

If the application proposes a surface water change in point of diversion, a groundwater change in point of diversion greater than 300 feet, or a change in place of use, the application must be signed by all owners of the currently authorized place of use, or their duly authorized agent (attach notarized statement authorizing representation).

I hereby verify, being first duly sworn upon my oath or affirmation and under penalty of perjury, that I am of lawful age and the owner, the spouse of the owner, or a duly authorized agent of the owner(s) to make this application on their behalf, in regard to the water right(s) to which this application pertains. I further verify that the statements contained in this application are true, correct and complete.

Dated at Warden City, Kansas, this 12th day of December, 2017.

<u>[Signature]</u> (Owner)	_____	(Spouse)
Huff and Puff Pork LLC (Please Print)	_____	(Please Print)
_____	_____	(Spouse)
_____	_____	(Please Print)
_____	_____	(Spouse)
_____	_____	(Please Print)

State of Kansas }
County of Finnery } SS

I hereby certify that the foregoing application was signed in my presence and sworn to before me this 12th day of December, 2017.



My Commission Expires _____
[Signature]
Notary Public

ONLY COMPLETE APPLICATIONS WILL BE PROCESSED. To be complete, all of the applicable portions of the application form must be completed with accurate information; maps, if necessary, must be included; signatures of all the appropriate owners' must be affixed to the application and notarized; and the appropriate fee must be paid.

FEE SCHEDULE

Each application to change the place of use or the point of diversion under this section shall be accompanied by the application fee set forth in the schedule below: Make checks payable to: **Kansas Department of Agriculture**

- (1) Application to change a point of diversion 300 feet or less \$100
- (2) Application to change a point of diversion more than 300 feet \$200
- (3) Application to change the place of use \$200

14. If the proposed groundwater point of diversion is 300 or fewer feet from existing point of diversion, complete the following:
- (a) Does the undersigned represent all owners of the currently authorized place(s) of use identified in this application?
 Yes No (If no, all owners must sign this application.)
 - (b) Will the ownership interest of any owner of the currently authorized place(s) of use identified in this application be adversely affected if this application is approved as requested?
 Yes No (If yes, all owners must sign this application.)
 - (c) If this application is not approved expeditiously, will there be substantial damage to property, public health or safety?
 Yes No (If no, all owners must sign this application.)

If the application proposes a surface water change in point of diversion, a groundwater change in point of diversion greater than 300 feet, or a change in place of use, the application must be signed by all owners of the currently authorized place of use, or their duly authorized agent (attach notarized statement authorizing representation).

I hereby verify, being first duly sworn upon my oath or affirmation and under penalty of perjury, that I am of lawful age and the owner, the spouse of the owner, or a duly authorized agent of the owner(s) to make this application on their behalf, in regard to the water right(s) to which this application pertains. I further verify that the statements contained in this application are true, correct and complete.

Dated at _____, Kansas, this _____ day of _____, 20_____.

<p><u>Phil A Maddux</u> (Owner)</p> <p>_____ Maddux (Please Print)</p> <p>_____ (Owner)</p> <p>_____ (Please Print)</p> <p>_____ (Owner)</p> <p>_____ (Please Print)</p>	<p>_____ (Spouse)</p> <p>_____ (Please Print)</p> <p>_____ (Spouse)</p> <p>_____ (Please Print)</p> <p>_____ (Spouse)</p> <p>_____ (Please Print)</p>
---	---

State of Kansas }
 County of Kearny } SS

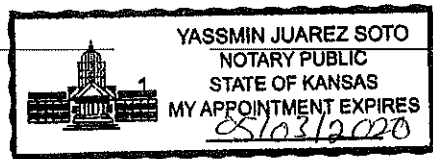

I hereby certify that the foregoing application was signed in my presence and sworn to before me this 29 day of November, 2017.

My Commission Expires 05/03/2020

Yassmin Juarez Soto
 Notary Public

ONLY COMPLETE APPLICATIONS WILL BE PROCESSED. To be complete, all of the applicable portions of the application form must be completed with accurate information; maps, if necessary, must be included; signatures of all the appropriate owners' must be affixed to the application and notarized; and the appropriate fee must be paid.

FEE SCHEDULE

Each application to change the place of use or the point of diversion under this section shall be accompanied by the application fee set forth in the schedule below: Make checks payable to: **Kansas Department of Agriculture**

- (1) Application to change a point of diversion 300 feet or less \$100
- (2) Application to change a point of diversion more than 300 feet \$200
- (3) Application to change the place of use \$200

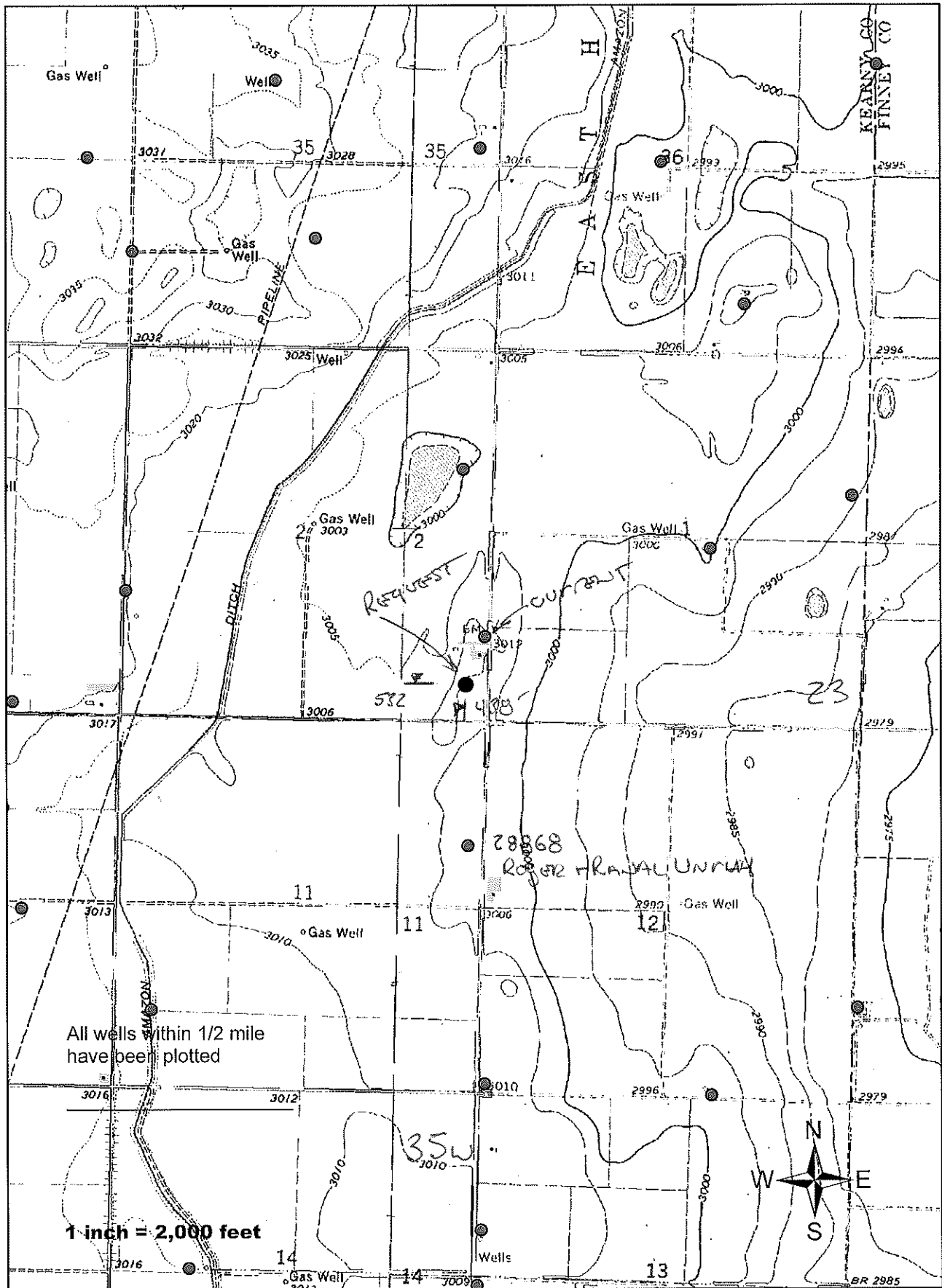

MIDWEST

WELL & PUMP

TEST LOG #2

RECEIVED

DEC 20 2017

PO BOX 692, Garden City, Kansas 67846

(620)275-1920

Garden City Field Office
Division of Water Resources

Owner Name: Graham Farms
 Address: 2150 Rd. 220
 City, St. Zip: Deerfield, KS 67838
 GPS: ON Bottom Of Page
 Contact #: Cory (620-272-3074)
 Location: SE ¼ 2-23-35 Kearny County
 From Old Well: About 690' South 390' West

Date: 12/17
 Test Hole: 3-17
 Driller: Soukup
 Dig Safe#17446073
 Static Water Level About: 191'
 Total Depth: 360' Black Shale

*OUR GPS
-101.12219
38.077250*

376

FROM:	TO:	STRATA:
0	2	Top Soil
2	40	Brown Sandy Clay
40	50	Medium To Coarse Sand Small Gravel Few Small Brown Clay Streaks
50	62	Brown Clay With Few Medium Sand Streaks
62	70	Medium To Coarse Sand Small Gravel
70	80	Medium To Coarse Sand Small Gravel With Few Brown Clay Streaks
80	88	Medium To Coarse Sand Small Gravel
88	96	Brown Clay
96	98	Medium To Coarse Sand Small Gravel
98	108	Brown Clay, Few Small Medium Sand Streaks
108	136	Brown Clay (Soft)
136	152	Medium To Coarse Sand Some Small Gravel (Loose)
152	157	Brown Clay
157	162	Coarse Sand Small Gravel
162	178	Brown Sandy Clay
178	181	Medium Sand
181	182	Brown Clay
182	196	Brown Clay With Medium To Coarse Sand Streaks
196	197	Medium To Coarse Sand
197	202	Brown Clay With Medium Sand Streaks
202	208	Brown Clay With Gypsum Streaks
208	220	Medium To Coarse Sand Small Gravel With Brown Rock
220	221	Brown Clay
221	234	Soft Brown Clay With Fine to Medium Sand Streaks 80/20
234	238	Medium To Coarse Sand Small Gravel Brown Rock With Few Brown Clay Streaks
238	261	Medium To Coarse Sand Small Gravel And Broken Rock
261	264	Brown Clay With White Broken Rock And Cemented Sand Streaks
264	272	Fine To Medium Sand With Brown Clay Streaks
272	280	Fine To Medium Sand Some Gravel
280	284	Fine To Medium Sand Some Gravel With Cemented Sand Streaks
284	288	Medium To Coarse Sand Small Gravel With Small White Broken Rock Chips

RECEIVED

Garden City Field Office
Division of Water Resources

DEC 20 2017

288	302	Fine to Medium Sand Few Small Brown Clay Streaks
302	322	Very Fine To Fine Sand With Brown Clay Streaks 75/25
322	326	Fine Sand Few Very Small Brown Clay Streaks
326	327	Brown Clay
327	329	Medium Sand Some Small Gravel
329	336	Fine To Medium Sand Some Small Gravel Few Brown Clay Streaks
336	340	Fine To Medium Sand Some Small Gravel
340	352	Medium To Coarse Sand Small Gravel With White Broke Rock And Brown Rock (Clean - Loose)
352	356	Coarse Sand Small To Medium Gravel White Broken Rock And Brown Rock (Clean - Loose)
356	360	Yellow Soap Stone With Coarse Sand Small To Medium Gravel White Broken Rock And Brown Rock
360		Black Shale

GPS: N: 38.07720 W: 101.12263