

Kansas
Department of Agriculture
Division of Water Resources

Garden City Field Office
2508 Johns Street
Garden City, Kansas 67846-2804

Jackie McClaskey, Secretary
David W. Barfield, Chief Engineer
Michael A. Meyer, Water Commissioner

Phone: (620) 276-2901
Fax: (620) 276-9315
www.agriculture.ks.gov
Sam Brownback, Governor

March 7, 2017

JEFF UNRUH
3051 A RD
COPELAND KS 67837-0125

RE: Change in Point of Diversion Water Right, File No 25015

Dear Mr. Unruh:

Enclosed you will find a *Summary Order Approving Application for Change in Point of Diversion* for the above referenced file. This order modifies the authorized well location under the referenced file. This order modifies the original document; it should be recorded at the County Register of Deeds.

Your attention is directed to the enclosures and to the terms, conditions, and limitations specified in this order. The diversion works should be completed and reported to the Division of Water Resources by **December 31, 2017**. Enclosed is a form for this purpose, along with other information for reference.

A condition of this order is that an acceptable flow meter must be properly installed on the diversion works authorized under the referenced file number in accordance with the Kansas Administrative Regulations 5-1-4 through 5-1-12. This water flow meter shall be used to provide information required on the annual water use report.

This order shall become final if a request for a hearing is not filed with the Chief Engineer within 15 days of the date of service of this order. The date of service is the date listed on the enclosed *Certificate of Service*.

Should you have any questions, please feel free to call this office. If you would prefer, you could arrange an appointment for additional assistance.

Sincerely,



Thomas P. Makens
Assistant Water Commissioner

TPM:tpm
Enclosures
GMD#3

CERTIFICATE OF SERVICE

On this ^{9th} day of March 2017, I hereby certify that the attached original Approval of Application to Change the Point of Diversion under Water Right, File No. 25015 dated March 7, 2017 was mailed postage prepaid, first class, US mail to the following:

JEFF UNRUH
3051 A RD
COPELAND KS 67837-0125

Copy provided to GMD#3

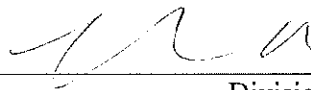

Division of Water Resources

Submit completed application to:
 Kansas Department of Agriculture
 Division of Water Resources
 Field Office for your area.
 Call for address:
 Topeka -- (785) 296-5733
 Stafford -- (620) 234-5311
 Stockton -- (785) 425-6787
 Garden City -- (620) 276-2901
<http://agriculture.ks.gov/dwr>

DWR FIELD OFFICE APPLICATION FOR APPROVAL TO CHANGE THE PLACE OF USE AND/OR THE POINT OF DIVERSION



STATE OF KANSAS

Filing Fee Must Accompany the Application, K.S.A. 82a-708b(b), as amended.
 Fee Schedule is on the third page of this application form.

Paragraph Nos. 1, 2, 3 & 5 must be completed. Complete all other applicable portions. If change in point of diversion is greater than 100 feet, or if place of use will be changed, include a topographic map or detailed plat showing the authorized and proposed point(s) of diversion and/or place of use.

RECEIVED
 11:31 AM
 FEB 27 2017

File No. 25015

1. Application is hereby made for approval of the Chief Engineer to change the (check one or both):
 Place of Use Point of Diversion
 under the water right which is the subject of this application in accordance with the conditions described below.
 The source of supply is: Groundwater Surface water

Garden City Field Office
 Division of Water Resources

2. Name and address of Applicant: JEFF UNRUH
3051 A RD COPELAND KS 67837-0125
 Phone Number: () Email address: _____
 Name and address of Water Use Correspondent: G & J FUND JEFF UNRUH
3051 A RD COPELAND KS 67837-0125
 Phone Number: () Email address: _____

3. The presently authorized place of use is:
 Owner of Land ---- NAME: JEFFREY J & SHARLEEN L & KELLY W & DIANA UNRUH
 ADDRESS: _____
 (If there is more than one landowner, attach supplemental sheets as necessary.)

Sec.	Twp.	Range	NE¼				NW¼				SW¼				SE¼				TOTAL ACRES		
			NE¼	NW¼	SW¼	SE¼	NE¼	NW¼	SW¼	SE¼	NE¼	NW¼	SW¼	SE¼	NE¼	NW¼	SW¼	SE¼			

4. If this application is for a change in place of use, it is proposed that the place of use be changed to:
 Owner of Land ---- NAME: no change to acres
 ADDRESS: _____
 (If there is more than one landowner, attach supplemental sheets as necessary.)

Sec.	Twp.	Range	NE¼				NW¼				SW¼				SE¼				TOTAL ACRES			
			NE¼	NW¼	SW¼	SE¼	NE¼	NW¼	SW¼	SE¼	NE¼	NW¼	SW¼	SE¼	NE¼	NW¼	SW¼	SE¼				

For Office Use Only: Code _____ Fee \$ 200 TR # _____ Receipt Date 2/27/17 Check # 6365

5. **Presently authorized point of diversion:**
 One in the se Quarter of the sw Quarter of the se Quarter of Section 3, Township 30 South, Range 30 W, in Meade County, Kansas, 47 feet North 1823 feet West of Southeast corner of section.
 Authorized Rate _____ Authorized Quantity _____ Depth of well _____ (feet)
 (DWR use only: Computer ID No. 2 GPS _____ feet North _____ feet West)
 This point will not be changed This point will be changed as follows:
Proposed point of diversion: (Complete only if change is requested)
 One in the ne Quarter of the se Quarter of the se Quarter of Section 3, Township 30 South, Range 30 W, in Meade County, Kansas, 1028 feet North 58 feet West of Southeast corner of section.
 Proposed Rate _____ Proposed Quantity _____ Proposed well depth (feet) _____
 This point is: Additional Well Geo Center List other water rights that will use this point _____

6. **Presently authorized point of diversion:**
 One in the _____ Quarter of the _____ Quarter of the _____ Quarter of Section _____, Township _____ South, Range _____ (E/W), in _____ County, Kansas, _____ feet North _____ feet West of Southeast corner of section.
 Authorized Rate _____ Authorized Quantity _____ Depth of well _____ (feet)
 (DWR use only: Computer ID No. _____ GPS _____ feet North _____ feet West)
 This point will not be changed This point will be changed as follows:
Proposed point of diversion: (Complete only if change is requested)
 One in the _____ Quarter of the _____ Quarter of the _____ Quarter of Section _____, Township _____ South, Range _____ (E/W), in _____ County, Kansas, _____ feet North _____ feet West of Southeast corner of section.
 Proposed Rate _____ Proposed Quantity _____ Proposed well depth (feet) _____
 This point is: Additional Well Geo Center List other water rights that will use this point _____

7. Why do you need a new point of diversion? _____
old well needs to be replaced

13a. If the proposed point of diversion will be relocated within 100 feet of the existing point of diversion, indicate its location on the diagram below in relation to the existing point of diversion. (PLEASE NOTE: The "X" in center of diagram below represents presently authorized point of diversion.)

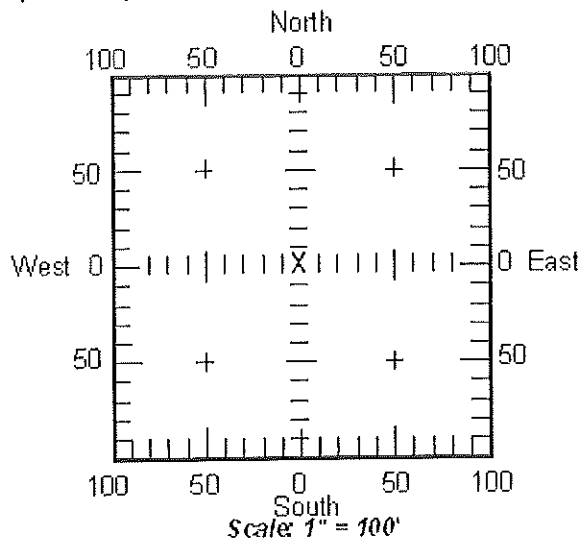

8. If a well, is the test hole log attached? Yes No

9. When do you propose to complete the new point of diversion?
March 1, 2017

10. If the point of diversion is a well:
 (a) What are you going to do with the old well?
plug
 (b) When will this be done? 2017

11. Groundwater Management District recommendation attached? Yes No

12. Assisted by tpm

13b. If the proposed point of diversion will be relocated more than 100 feet but within 1320 feet from the existing point of diversion, attach a topographic map or aerial photograph. For groundwater sources, show all wells (including domestic) within one-half mile of the proposed point of diversion and the names and mailing addresses of the owners. For surface water sources, show the names and addresses of the landowner(s) one-half mile downstream and one-half mile upstream from your property lines.

14. If the proposed groundwater point of diversion is 300 or fewer feet from existing point of diversion, complete the following:

- (a) Does the undersigned represent all owners of the currently authorized place(s) of use identified in this application?
 Yes No (If no, all owners must sign this application.)
- (b) Will the ownership interest of any owner of the currently authorized place(s) of use identified in this application be adversely affected if this application is approved as requested?
 Yes No (If yes, all owners must sign this application.)
- (c) If this application is not approved expeditiously, will there be substantial damage to property, public health or safety?
 Yes No (If no, all owners must sign this application.)

If the application proposes a surface water change in point of diversion, a groundwater change in point of diversion greater than 300 feet, or a change in place of use, the application must be signed by all owners of the currently authorized place of use, or their duly authorized agent (attach notarized statement authorizing representation).

I hereby verify, being first duly sworn upon my oath or affirmation and under penalty of perjury, that I am of lawful age and the owner, the spouse of the owner, or a duly authorized agent of the owner(s) to make this application on their behalf, in regard to the water right(s) to which this application pertains. I further verify that the statements contained in this application are true, correct and complete.

Dated at Sublette, Kansas, this 27th day of February, 2017.

[Signature]
(Owner)

[Signature]
(Spouse)

KELLY HASKELL
(Please Print)

Diana Unruh
(Please Print)

(Owner)

(Spouse)

(Please Print)

(Please Print)

(Owner)

(Spouse)

(Please Print)

(Please Print)

State of Kansas }
County of Haskell } SS

I hereby certify that the foregoing application was signed in my presence and sworn to before me this 27th day of February, 2017.

My Commission Expires 9-22-2017

[Signature]
Notary Public
Kayre Anne Watson

ONLY COMPLETE APPLICATIONS WILL BE PROCESSED. To be complete, all of the applicable portions of the application form must be completed with accurate information; maps, if necessary, must be included; signatures of all the appropriate owners' must be affixed to the application and notarized; and the appropriate fee must be paid.

KAYRE ANNE WATSON
Notary Public - State of Kansas
My Appt. Expires 9-22-17

FEE SCHEDULE

Each application to change the place of use or the point of diversion under this section shall be accompanied by the application fee set forth in the schedule below: Make checks payable to: **Kansas Department of Agriculture**

- (1) Application to change a point of diversion 300 feet or less \$100
- (2) Application to change a point of diversion more than 300 feet \$200
- (3) Application to change the place of use \$200

14. If the proposed groundwater point of diversion is 300 or fewer feet from existing point of diversion, complete the following:
- (a) Does the undersigned represent all owners of the currently authorized place(s) of use identified in this application?
 Yes No (If no, all owners must sign this application.)
 - (b) Will the ownership interest of any owner of the currently authorized place(s) of use identified in this application be adversely affected if this application is approved as requested?
 Yes No (If yes, all owners must sign this application.)
 - (c) If this application is not approved expeditiously, will there be substantial damage to property, public health or safety?
 Yes No (If no, all owners must sign this application.)

If the application proposes a surface water change in point of diversion, a groundwater change in point of diversion greater than 300 feet, or a change in place of use, the application must be signed by all owners of the currently authorized place of use, or their duly authorized agent (attach notarized statement authorizing representation).

I hereby verify, being first duly sworn upon my oath or affirmation and under penalty of perjury, that I am of lawful age and the owner, the spouse of the owner, or a duly authorized agent of the owner(s) to make this application on their behalf, in regard to the water right(s) to which this application pertains. I further verify that the statements contained in this application are true, correct and complete.

Dated at ^{J.U.} 02-27-2017 Copeland, Kansas, this 27 day of February, 2017.

John Unruh
(Owner)

(Spouse)

Joan Unruh
(Please Print)

(Please Print)

Jeffrey J Unruh
(Owner)

Sharleen Unruh
(Spouse)

Jeffrey J Unruh
(Please Print)

SHARLEEN UNRUH
(Please Print)

(Owner)

(Spouse)

(Please Print)

(Please Print)

State of Kansas }
County of Gray } SS

I hereby certify that the foregoing application was signed in my presence and sworn to before me this 27th day of February, 2017.

My Commission Expires 2-19-2021

Lori Fleming
Notary Public
LORI FLEMING
NOTARY PUBLIC

ONLY COMPLETE APPLICATIONS WILL BE PROCESSED. To be complete, all of the applicable portions of the application form must be completed with accurate information; maps, if necessary, must be included; signatures of all the appropriate owners must be affixed to the application and notarized; and the appropriate fee must be paid.

FEE SCHEDULE

Each application to change the place of use or the point of diversion under this section shall be accompanied by the application fee set forth in the schedule below: Make checks payable to: **Kansas Department of Agriculture**

- (1) Application to change a point of diversion 300 feet or less \$100
- (2) Application to change a point of diversion more than 300 feet \$200
- (3) Application to change the place of use \$200

SUMMARY ORDER APPROVING APPLICATION FOR CHANGE AND IMPOSING CONDITIONS

This Summary Order is issued under authority of K.S.A. 82a-708b, as amended, and K.A.R. 5-14-3 and other applicable provisions of the *Kansas Water Appropriation Law, K.S.A. 82a-701 et. seq.*, and rules and regulations promulgated thereunder, K.A.R. 5-1-1 et. seq. With the exception of those conditions expressly contained herein, this Summary Order does not change the terms, conditions and limitations of File No. 25015.

- 1. A change application was received on FEBRUARY 27, 2017 requesting that the place of use and / or point of diversion authorized under the above-referenced file number be changed as described in the application.
- 2. On and after the effective date of this summary order, the authorized place(s) of use shall be located substantially as shown on the topographic map accompanying the application to change the place of use. Applicable Not Applicable
- 3. The change in point of diversion shall not impair existing rights and shall be limited to the same source or sources of water as previously authorized. The point of diversion authorized by this summary order shall be located within a 300 foot radius of the authorized point(s) of diversion. Applicable Not Applicable
- 4. The point(s) of diversion authorized herein shall not actually be located more than _____ feet from the previously authorized point(s) of diversion. Applicable Not Applicable
- 5. As required by K.A.R. 5-3-5d, if the works for diversion is a well with a diversion rate of 100 gallons per minute or more, a tube or other device suitable for making water level measurements shall be installed, operated and maintained in accordance with K.A.R. 5-6-13. Applicable Not Applicable
- 6. The owner of the authorized place(s) of use shall properly install an acceptable water flow meter on or before **December 31, 2017**, or before the first use of water, whichever occurs first. The water flow meter shall be installed, operated and maintained in accordance with K.A.R. 5-1-4 through 5-1-12. As required by K.S.A. 82a-732, as amended, and K.A.R. 5-3-5e, the owner shall maintain records and report the reading of the water flow meter and the total quantity of water diverted annually to the Chief Engineer by March 1 following the end of each calendar year. Applicable Not Applicable
- 7. Installation of the works for diversion of water shall be completed on or before **December 31, 2017**, or within any authorized extension of time. By March 1, 2018 the applicant shall notify the Chief Engineer that construction of the works for diversion has been completed, on the form provided by the Chief Engineer, as required by K.A.R. 5-8-4e. Applicable Not Applicable
- 8. The completed well log shall be submitted with the required notice. Applicable Not Applicable
- 9. All diversion works into which any type of chemical or other foreign substance will be injected into the water shall be equipped with an in-line, automatic, quick-closing check valve capable of preventing pollution of the source of the water supply. The check valve(s) shall be installed, operated and maintained in accordance with K.A.R. 5-3-5c. Applicable Not Applicable
- 10. Additional Conditions are attached. Yes No
- 11. In accordance with K.S.A. 82a-708a, as amended, and K.A.R. 5-5-14, all of the owners of the authorized place(s) of use of water appropriated under the above-referenced file number are responsible for compliance with its terms, conditions and limitations, as amended and/or supplemented by this Summary Order, and with applicable provisions of the *Kansas Water Appropriation Law* and the *Rules and Regulations* promulgated thereunder. Failure to comply with these provisions may result in civil penalties pursuant to K.S.A. 82a-737, as amended, and/or the suspension or revocation and dismissal of the water or appropriation right or any other enforcement actions authorized by law.

Administrative Appeal and Effective Date of Order

You have the right to a hearing in accordance with K.A.R. 5-14-3 before this Summary Order becomes final action of the Kansas Department of Agriculture. Any request for a hearing must be filed with the Chief Engineer, Division of Water Resources, Kansas Department of Agriculture, 1320 Research Park Drive, Topeka, Kansas 66502, within 15 days after the date shown on the Certificate of Service attached hereto. If a hearing is not requested in accordance with K.A.R. 5-14-3, this Summary Order will become effective on the 15th day after the date shown on the Certificate of Service.

For Use by Register of Deeds

FOR OFFICE USE ONLY
**APPLICATION APPROVED AND
SUMMARY ORDER ISSUED**

By: [Signature]
Duly Authorized Designee of the Chief Engineer

(Print Name): THOMAS P. MAKENS
Division of Water Resources - Kansas Department of Agriculture

Date of Issuance: MARCH 7, 2017

State of Kansas)
County of Ginnery) SS

Acknowledged before me on March 7, 2017
by Thomas P. Makens

Signature: [Signature]
Notary Public

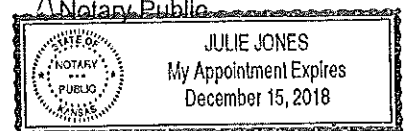

My commission expires: _____
(Notary Seal)

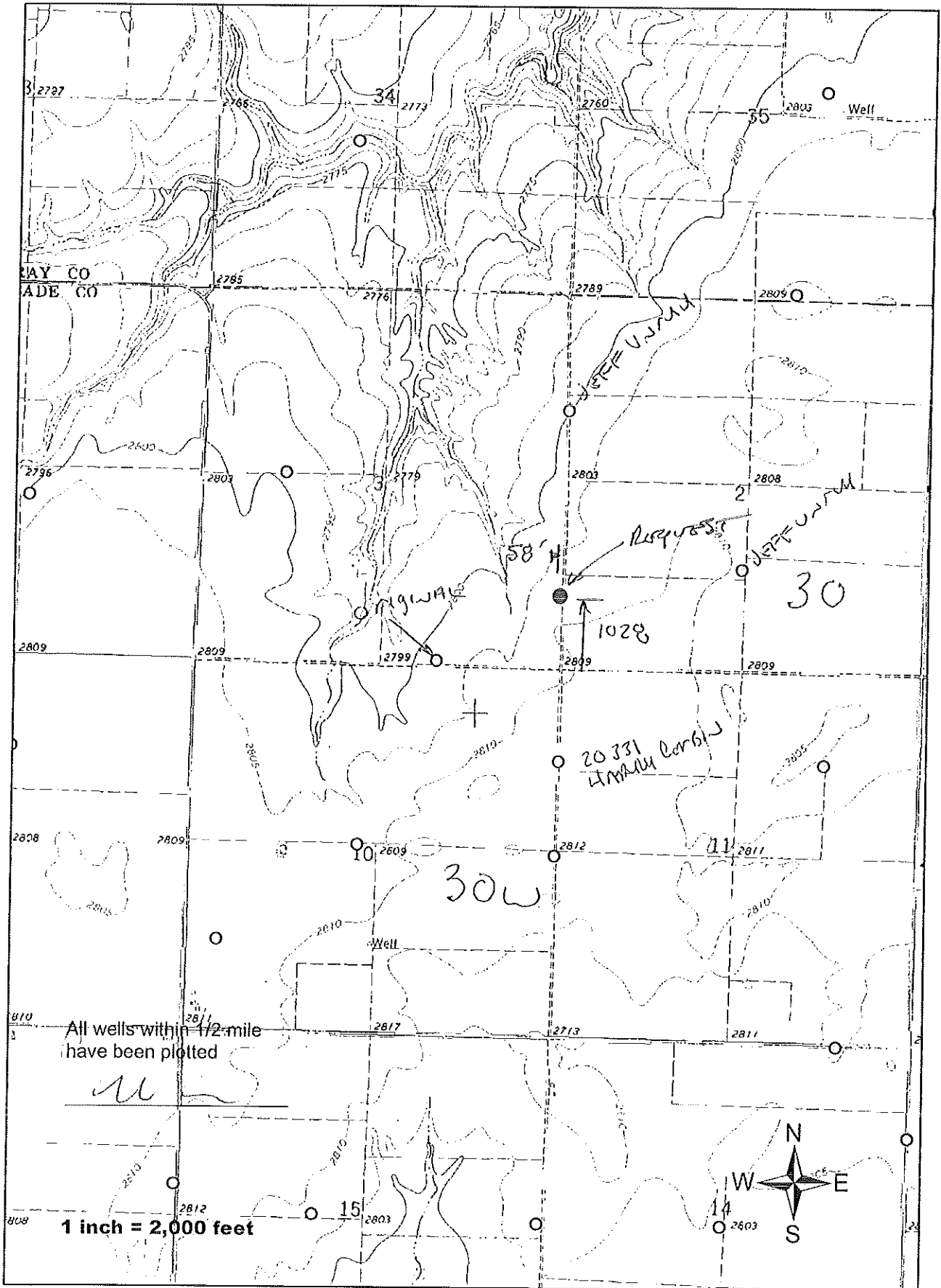

WELL LOG

DATE: 2/21/2017

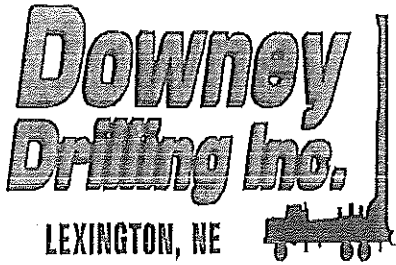

CUSTOMER NAME: JEFF UNRUH

LEGAL: SE 3-30S-30W

COUNTY: MEADE

GPS: 37 27' 46.7784" N

-100 34' 46.488" W

DRILLER: TOM

WO: 17-078

T W	FROM	TO	TYPE	HARDNESS	COLOR	OTHER / DRILLING ACTION
	0	2	TOP SOIL AND SILT	SOFT	BROWN	
	2	32	SILT AND SILTY SANDY CLAY	SOFT	BROWN	
	32	43	SANDY CLAY WITH MAG	SOFT	BROWN	
	43	52	FINE SILTY SAND	SOFT	BROWN	
	52	61	SILTY SAND WITH SILTY SANDY CLAY	SOFT	BROWN	
	61	87	MEDIUM-COARSE SAND WITH FINE-TRACE OF MEDIUM GRAVEL	SOFT	BROWN	CHATTER
	87	92	MAG		WHITE BROWN/ WHITE	
	92	96	MAG STRS WITH SANDY CLAY		WHITE	
	96	111	SANDY CLAY		BROWN	
X	111	140	FINE-TRACE OF MEDIUM-TRACE OF COARSE GRAVEL			
X	140	186	FINE-MEDIUM-TRACE OF COARSE GRAVEL			CHATTER
X	186	197	VERY VERY COARSE SAND AND FINE-MEDIUM GRAVEL WITH SANDY CLAY STRS			
X	197	240	FINE-TRACE OF MEDIUM GRAVEL			CHATTER
X	240	250	FINE-MEDIUM GRAVEL			CHATTER
	250	253	CEMENTED SAND	FIRM		PD @ TIMES
X	253	287	FINE-MEDIUM GRAVEL			FAST / CHATTER
X	287	316	FINE-TRACE OF MEDIUM GRAVEL (VERY UNIFORM)			FAST / REALLY GOOD CHATTER
	316	316.5	CEMENTED SAND			
X	316.5	342	FINE-WITH MEDIUM GRAVEL			CHATTER
X	342	377	FINE WITH MEDIUM GRAVEL			CHATTER
	377	384	MAG AND SANDY CLAY			
X	384	389	VERY VERY COARSE SAND AND FINE GRAVEL			CHATTER
X	389	411	FINE WITH MEDIUM GRAVEL (VERY NICE)			CHATTER
	411	413	MAG WITH SANDY CLAY			
	413	416	SANDY CLAY			
	416	420	MEDIUM-TRACE OF COARSE SAND			FASTER CHATTER
	420	436	MEDIUM SAND WITH SILT LENSES / LAYERS			
	436	440	MAG			
	440	460	SILT, SANDY CLAY, AND A TRACE OF MAG WITH SAND LENSES			
	460	470	CLAY WITH A TRACE OF FINE SAND			



Garden City Field Office
2508 Johns Street
Garden City, Kansas 67846-2804
Jackie McClaskey, Secretary
David W. Barfield, Chief Engineer
Michael A. Meyer, Water Commissioner

Phone: (620) 276-2901
Fax: (620) 276-9315
www.agriculture.ks.gov
Sam Brownback, Governor

February 28, 2017

Southwest Kansas Groundwater
Management District No 3
409 Campus Drive, Suite 106
Garden City KS 67846

Re: Water Right file number 25015

Dear Mr. Norquest;

Jeff Unruh has applied to relocate the well authorized by the above water right number. There are two neighboring wells within ½ mile of the requested.

We are delaying action for 15 days on the change application to allow you time to review and provide a recommendation if you feel one is warranted.

Thank you and as always feel free to call or write us at any time.

Sincerely;

A handwritten signature in black ink, appearing to read "T. P. Makens", with a long horizontal flourish extending to the right.

Thomas P Makens

TPM:tpm
enc

TO WHOM IT MAY CONCERN,

I am aware that the Unruh's are proposing moving file #25015 within 2,640' of my well, file #20331. I do not have a problem with the proposed move, as long as they maintain the legal spacing requirements.

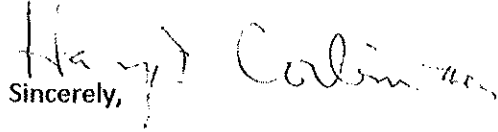
A handwritten signature in cursive script that reads "Harry F. Corbin III". The signature is written in dark ink and is positioned above the printed name.

Harry F Corbin III

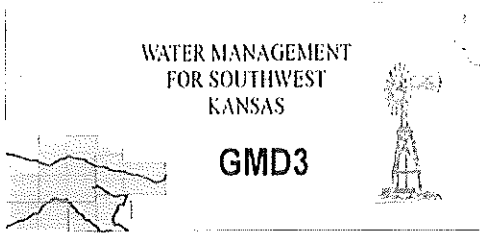

Southwest Kansas
Groundwater Management District No. 3
2009 E. Spruce Street
Garden City, Kansas 67846
(620) 275-7147 phone (620) 275-1431 fax
www.gmd3.org

March 1, 2017

Thomas P. Makens
Division of Water Resources
2508 N Johns Street
Garden City, Kansas 67846

RECEIVED

MAR 01 2017

RE: Application for Change in Point of Diversion
Water Right, File No. 25015

Garden City Field Office
Division of Water Resources

Dear Thomas:

We have completed a review of the application for the above referenced water right. The proposal is not in conflict with the Management Program of the Southwest Kansas Groundwater Management District No. 3 (GMD3). The proposed distance moved and well spacing is in accordance with K.A.R. 5-23-3. It is therefore recommended that the application be approved at this time.

Thank you for the opportunity to review the applications and to provide a recommendation. If you have any questions, please don't hesitate to contact us.

Sincerely,



Jason L. Norquest
Assistant Manager

GMD3 Change Review

Change Application(s); PD
File No(s). 25015; Jeff Unruh

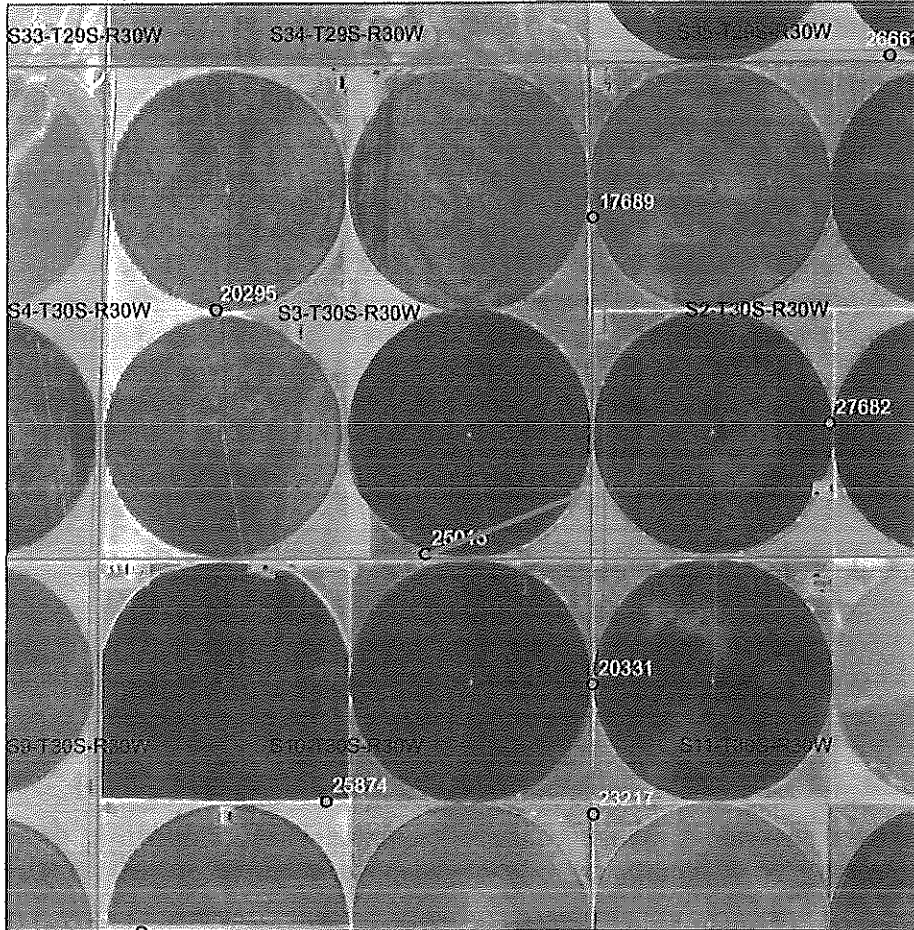

RECEIVED

MAR 01 2017

Garden City Field Office
Division of Water Resources

	ft. North	ft. West	
Authorized PD	47	1823	Sect 3-30-30
Proposed PD	1028	58	
Difference	-981 N	1765 E	
a2 + b2 = c2	962361	3115225	2019.303 foot move NE

Neighboring wells: Spacing MET, see WRIS report. Letter of support from WR20331 as long as spacing is met.

Domestic wells: None found in area of concern

Regulation(s) Reviewed: KAR 5-23-3

Board Review Date: NA

Board Recommendation: NA

Waiver Reason: NA

Final Recommendation: After review of all available information, it appears the area rules are met. Staff therefore recommends approval of the application.

Water Rights and Points of Diversion Within 1.00 miles of point defined as:

1028 ft N and 58 ft W of the SE Corner of Section 3, T 30S, R 30W

Located at: 100.579149 West Longitude and 37.462967 North Latitude

GROUNDWATER ONLY

2300' on All

File Number	Use	ST	SR	Dist (ft)	Q4	Q3	Q2	Q1	FeetN	FeetW	Sec	Twp	Rng	ID	Batt	Auth_Quan	Add_Quan	Unit
A__ 17689	00	IRR	NK	G	2662	--	NW	SW	NW	3666	5200	2	30	30W	3	640.00	640.00	AF ✓
A__ 20295	00	IRR	NK	G	4135	--	SW	SE	NW	2700	3840	3	30	30W	3	588.00	588.00	AF ✓
A__ 20331	00	IRR	NK	G	2368	--	NW	SW	NW	3950	5250	11	30	30W	3	540.00	540.00	AF ✓ close
A__ 21305	00	IRR	NK	G	4560	--	--	NC	NE	3988	1370	11	30	30W	4	533.00	533.00	AF ✓
A__ 23217	00	IRR	NK	G	3766	--	NW	NW	SW	2550	5240	11	30	30W	2	640.00	640.00	AF ✓
A__ 25015	00	IRR	NK	G*	2019	--	SE	SW	SE	47	1823	3	30	30W	2	520.00	520.00	AF ✓
A__ 25874	00	IRR	NK	G	4620	--	SE	SE	NW	2700	2924	10	30	30W	5	320.00	320.00	AF ✓
A__ 27682	00	IRR	NK	G	2674	--	--	CE	SW	1440	2670	2	30	30W	2	320.00	320.00	AF ✓

Total Net Quantities Authorized:	Direct	Storage
Total Requested Amount (AF) =	.00	.00
Total Permitted Amount (AF) =	.00	.00
Total Inspected Amount (AF) =	.00	.00
Total Pro_Cert Amount (AF) =	.00	.00
Total Certified Amount (AF) =	4101.00	.00
Total Vested Amount (AF) =	.00	.00
TOTAL AMOUNT (AF) =	4101.00	.00

Spacing MET

An * after the source of supply indicates a pending application for change for the file number.
 An * after the ID indicates a 15 AF exemption was granted for the file number.
 A "G" in the Batt column indicates the GEO CTR of a battery. A "B" indicates a well in the battery.
 The number in the Batt column is the number of wells in the battery.

Water Rights and Points of Diversion Within 1.00 miles of point defined as:

100.579149 West Longitude and 37.462967 North Latitude

GROUNDWATER ONLY

WATER USE CORRESPONDENTS:

File Number	Use	ST	SR
A__ 17689	00	IRR	NK G
>	G & J FUND		
>	JEFF UNRUH		
>	3051 A RD		
>	COPELAND KS 67837		

A__ 20295	00	IRR	NK G
>	WADE M & GLENDA A PATTERSON		
>			
>	1116 1 RD		
>	COPELAND KS 67837		

A__ 20331	00	IRR	NK G
>	JEFFREY J & SHARLEEN L UNRUH		
>			
>	3051 A RD		
>	COPELAND KS 67837		

RECEIVED

MAR 01 2017

Garden City Field Office
Division of Water Resources

Letter of support as long as spacing MET, which it is.

A__ 21305 00 IRR NK G

> STEVEN G FLEMING

>

> PO BOX 115

> COPELAND KS 67837

A__ 23217 00 IRR NK G

> RONNIE GIBSON

>

> 2198 RD 4

> COPELAND KS 67837

A__ 25015 00 IRR NK G

> G & J FUND

> JEFF UNRUH

> 3051 A RD

> COPELAND KS 67837

A__ 25874 00 IRR NK G

> RAY ALLEN REXFORD ESTATE

>

> 2137 9 RD

> MONTEZUMA KS 67867

A__ 27682 00 IRR NK G

> G & J FUND

> JEFF UNRUH

> 3051 A RD

> COPELAND KS 67837

=====

RECEIVED

MAR 01 2017

Garden City Field Office
Division of Water Resources