



Garden City Field Office
2508 Johns Street
Garden City, Kansas 67846-2804

Jackie McClaskey, Secretary
David W. Barfield, Chief Engineer
Michael A. Meyer, Water Commissioner

Phone: (620) 276-2901
Fax: (620) 276-9315
www.agriculture.ks.gov
Sam Brownback, Governor

May 3, 2017

Southwest Kansas Groundwater
Management District No 3
409 Campus Drive, Suite 106
Garden City KS 67846

Re: Water Right file number 261

Dear Mr. Norquest;

Warren Willis has applied to relocate the well authorized by the above water right number. There are no neighboring well within ½ mile of the requested.

We are delaying action for 15 days on the change application to allow you time to review and provide a recommendation if you feel one is warranted.

Thank you and as always feel free to call or write us at any time.

Sincerely;

A handwritten signature in black ink, appearing to read "T. Makens", written over a horizontal line.

Thomas P Makens

TPM:tpm
enc

Submit completed application to:
 Kansas Department of Agriculture
 Division of Water Resources
 Field Office for your area.
 Call for address:
 Topeka -- (785) 296-5733
 Stafford -- (620) 234-5311
 Stockton -- (785) 425-6787
 Garden City -- (620) 276-2901
<http://agriculture.ks.gov/dwr>

DWR FIELD OFFICE APPLICATION FOR APPROVAL TO CHANGE THE PLACE OF USE AND/OR THE POINT OF DIVERSION



STATE OF KANSAS

Filing Fee Must Accompany the Application, K.S.A. 82a-708b(b), as amended.
 Fee Schedule is on the third page of this application form.

Paragraph Nos. 1, 2, 3 & 5 must be completed. Complete all other applicable portions. If change in point of diversion is greater than 100 feet, or if place of use will be changed, include a topographic map or detailed plat showing the authorized and proposed point(s) of diversion and/or place of use.

RECEIVED
 5:03pm
 MAY 02 2017

File No. 261

1. Application is hereby made for approval of the Chief Engineer to change the (check one or both):
 Place of Use Point of Diversion
 Overton City Field Office
 Division of Water Resources

under the water right which is the subject of this application in accordance with the conditions described below.

The source of supply is: Groundwater Surface water

2. Name and address of Applicant: WARREN M WILLIS
814 S JACKSON ST HUGOTON KS 67951-2333
 Phone Number: () Email address: _____
 Name and address of Water Use Correspondent: WARREN M & AMANDA R WILLIS
814 S JACKSON ST HUGOTON KS 67951-2333
 Phone Number: () Email address: _____

3. The presently authorized place of use is:
 Owner of Land --- NAME: JKK TR % JUDY FELL PO BOX 506 Holly Co 81047
ADDRESS: WARREN M & AMANDA R WILLIS 814 S JACKSON ST HUGOTON KS 67951-2333
 (If there is more than one landowner, attach supplemental sheets as necessary.)

| Sec. | Twp. | Range | NE¼ | | | | NW¼ | | | | SW¼ | | | | SE¼ | | | | TOTAL ACRES | |
|------|------|-------|-----|-----|-----|-----|-----|-----|-----|-----|-----|-----|-----|-----|-----|-----|-----|-----|-------------|--|
| | | | NE¼ | NW¼ | SW¼ | SE¼ | NE¼ | NW¼ | SW¼ | SE¼ | NE¼ | NW¼ | SW¼ | SE¼ | NE¼ | NW¼ | SW¼ | SE¼ | | |
| | | | | | | | | | | | | | | | | | | | | |
| | | | | | | | | | | | | | | | | | | | | |
| | | | | | | | | | | | | | | | | | | | | |

4. If this application is for a change in place of use, it is proposed that the place of use be changed to:
 Owner of Land --- NAME: no change to irrigated acres
ADDRESS: _____
 (If there is more than one landowner, attach supplemental sheets as necessary.)

| Sec. | Twp. | Range | NE¼ | | | | NW¼ | | | | SW¼ | | | | SE¼ | | | | TOTAL ACRES | |
|------|------|-------|-----|-----|-----|-----|-----|-----|-----|-----|-----|-----|-----|-----|-----|-----|-----|-----|-------------|--|
| | | | NE¼ | NW¼ | SW¼ | SE¼ | NE¼ | NW¼ | SW¼ | SE¼ | NE¼ | NW¼ | SW¼ | SE¼ | NE¼ | NW¼ | SW¼ | SE¼ | | |
| | | | | | | | | | | | | | | | | | | | | |
| | | | | | | | | | | | | | | | | | | | | |
| | | | | | | | | | | | | | | | | | | | | |

For Office Use Only: Code _____ Fee \$ 200 TR # _____ Receipt Date 5/2/17 Check # 10337

5. **Presently authorized point of diversion:**
 One in the nc Quarter of the n2 Quarter of the ne Quarter
 of Section 6, Township 33 South, Range 38 W,
 in Stevens County, Kansas, _____ feet North _____ feet West of Southeast corner of section.
 Authorized Rate stevens Authorized Quantity _____ Depth of well _____ (feet)
 (DWR use only: Computer ID No. 1 GPS 4857 feet North 1227 feet West)
 This point will not be changed This point will be changed as follows:
Proposed point of diversion: (Complete only if change is requested)
 One in the se Quarter of the se Quarter of the ne Quarter
 of Section 6, Township 33 South, Range 38 W,
 in Stevens County, Kansas, 2783 feet North 181 feet West of Southeast corner of section.
 Proposed Rate _____ Proposed Quantity _____ Proposed well depth (feet) 480
 This point is: Additional Well Geo Center List other water rights that will use this point _____

6. **Presently authorized point of diversion:**
 One in the _____ Quarter of the _____ Quarter of the _____ Quarter
 of Section _____, Township _____ South, Range _____ (E/W),
 in _____ County, Kansas, _____ feet North _____ feet West of Southeast corner of section.
 Authorized Rate _____ Authorized Quantity _____ Depth of well _____ (feet)
 (DWR use only: Computer ID No. _____ GPS _____ feet North _____ feet West)
 This point will not be changed This point will be changed as follows:
Proposed point of diversion: (Complete only if change is requested)
 One in the _____ Quarter of the _____ Quarter of the _____ Quarter
 of Section _____, Township _____ South, Range _____ (E/W),
 in _____ County, Kansas, _____ feet North _____ feet West of Southeast corner of section.
 Proposed Rate _____ Proposed Quantity _____ Proposed well depth (feet) _____
 This point is: Additional Well Geo Center List other water rights that will use this point _____

7. Why do you need a new point of diversion? _____
old well needs to be replaced

13a. If the proposed point of diversion will be relocated within 100 feet of the existing point of diversion, indicate its location on the diagram below in relation to the existing point of diversion. (PLEASE NOTE: The "X" in center of diagram below represents presently authorized point of diversion.)

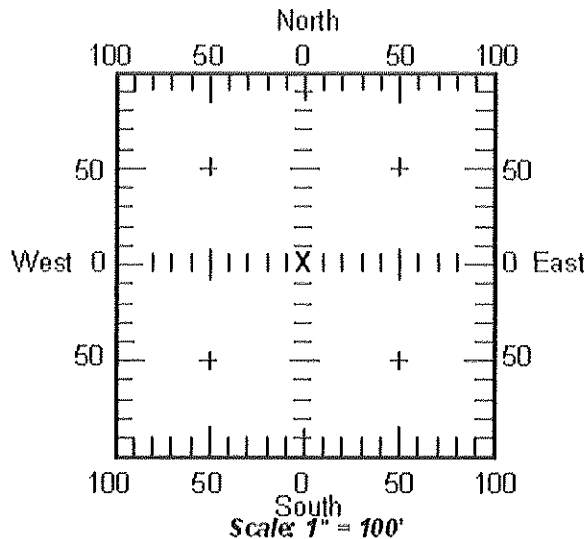

8. If a well, is the test hole log attached? Yes No

9. When do you propose to complete the new point of diversion?
april 15, 2017

10. If the point of diversion is a well:
 (a) What are you going to do with the old well?
plug
 (b) When will this be done? 2017

11. Groundwater Management District recommendation attached? Yes No

12. Assisted by tpm

13b. If the proposed point of diversion will be relocated more than 100 feet but within 1320 feet from the existing point of diversion, attach a topographic map or aerial photograph. For groundwater sources, show all wells (including domestic) within one-half mile of the proposed point of diversion and the names and mailing addresses of the owners. For surface water sources, show the names and addresses of the landowner(s) one-half mile downstream and one-half mile upstream from your property lines.

14. If the proposed groundwater point of diversion is 300 or fewer feet from existing point of diversion, complete the following:

- (a) Does the undersigned represent all owners of the currently authorized place(s) of use identified in this application?
 Yes No (If no, all owners must sign this application.)
- (b) Will the ownership interest of any owner of the currently authorized place(s) of use identified in this application be adversely affected if this application is approved as requested?
 Yes No (If yes, all owners must sign this application.)
- (c) If this application is not approved expeditiously, will there be substantial damage to property, public health or safety?
 Yes No (If no, all owners must sign this application.)

If the application proposes a surface water change in point of diversion, a groundwater change in point of diversion greater than 300 feet, or a change in place of use, the application must be signed by all owners of the currently authorized place of use, or their duly authorized agent (attach notarized statement authorizing representation).

I hereby verify, being first duly sworn upon my oath or affirmation and under penalty of perjury, that I am of lawful age and the owner, the spouse of the owner, or a duly authorized agent of the owner(s) to make this application on their behalf, in regard to the water right(s) to which this application pertains. I further verify that the statements contained in this application are true, correct and complete.

Dated at April, Kansas, this 25 day of April, 2017.

| | |
|--|--|
| <u>Jay Fell Trustee</u> (Owner) | |
| <u>JRK Trust Judy Fell</u> (Please Print) | |
| | |
| | |
| | |
| | |

State of ~~Kansas~~ Colorado }
County of Prowers } SS

KENIA VAZQUEZ
NOTARY PUBLIC
 STATE OF COLORADO
 NOTARY ID 20094014419
 MY COMMISSION EXPIRES 04/30/2021

I hereby certify that the foregoing application was signed in my presence and sworn to before me this 25th day of April, 2017.

My Commission Expires 04/30/2021

Kenia Vazquez
Notary Public

ONLY COMPLETE APPLICATIONS WILL BE PROCESSED. To be complete, all of the applicable portions of the application form must be completed with accurate information; maps, if necessary, must be included; signatures of all the appropriate owners' must be affixed to the application and notarized; and the appropriate fee must be paid.

FEES SCHEDULE

Each application to change the place of use or the point of diversion under this section shall be accompanied by the application fee set forth in the schedule below: Make checks payable to: **Kansas Department of Agriculture**

- (1) Application to change a point of diversion 300 feet or less \$100
- (2) Application to change a point of diversion more than 300 feet \$200
- (3) Application to change the place of use \$200

14. If the proposed groundwater point of diversion is 300 or fewer feet from existing point of diversion, complete the following:

- (a) Does the undersigned represent all owners of the currently authorized place(s) of use identified in this application?
 Yes No (If no, all owners must sign this application.)
- (b) Will the ownership interest of any owner of the currently authorized place(s) of use identified in this application be adversely affected if this application is approved as requested?
 Yes No (If yes, all owners must sign this application.)
- (c) If this application is not approved expeditiously, will there be substantial damage to property, public health or safety?
 Yes No (If no, all owners must sign this application.)

If the application proposes a surface water change in point of diversion, a groundwater change in point of diversion greater than 300 feet, or a change in place of use, the application must be signed by all owners of the currently authorized place of use, or their duly authorized agent (attach notarized statement authorizing representation).

I hereby verify, being first duly sworn upon my oath or affirmation and under penalty of perjury, that I am of lawful age and the owner, the spouse of the owner, or a duly authorized agent of the owner(s) to make this application on their behalf, in regard to the water right(s) to which this application pertains. I further verify that the statements contained in this application are true, correct and complete.

Dated at Harden City, Kansas, this 2nd day of May, 2017.

X. Warren M. Willis

(Owner)

Warren M. Willis

(Please Print)

(Owner)

(Please Print)

(Owner)

(Please Print)

Amarda R Willis

(Spouse)

Amarda R Willis

(Please Print)

(Spouse)

(Please Print)

(Spouse)

(Please Print)

State of Kansas }
County of Finney } SS

I hereby certify that the foregoing application was signed in my presence and sworn to before me this 2nd day of May, 2017.



Sue Keeny

Notary Public

My Commission Expires _____

ONLY COMPLETE APPLICATIONS WILL BE PROCESSED. To be complete, all of the applicable portions of the application form must be completed with accurate information; maps, if necessary, must be included; signatures of all the appropriate owners' must be affixed to the application and notarized; and the appropriate fee must be paid.

FEE SCHEDULE

- Each application to change the place of use or the point of diversion under this section shall be accompanied by the application fee set forth in the schedule below: Make checks payable to: **Kansas Department of Agriculture**
- (1) Application to change a point of diversion 300 feet or less \$100
 - (2) Application to change a point of diversion more than 300 feet \$200
 - (3) Application to change the place of use \$200

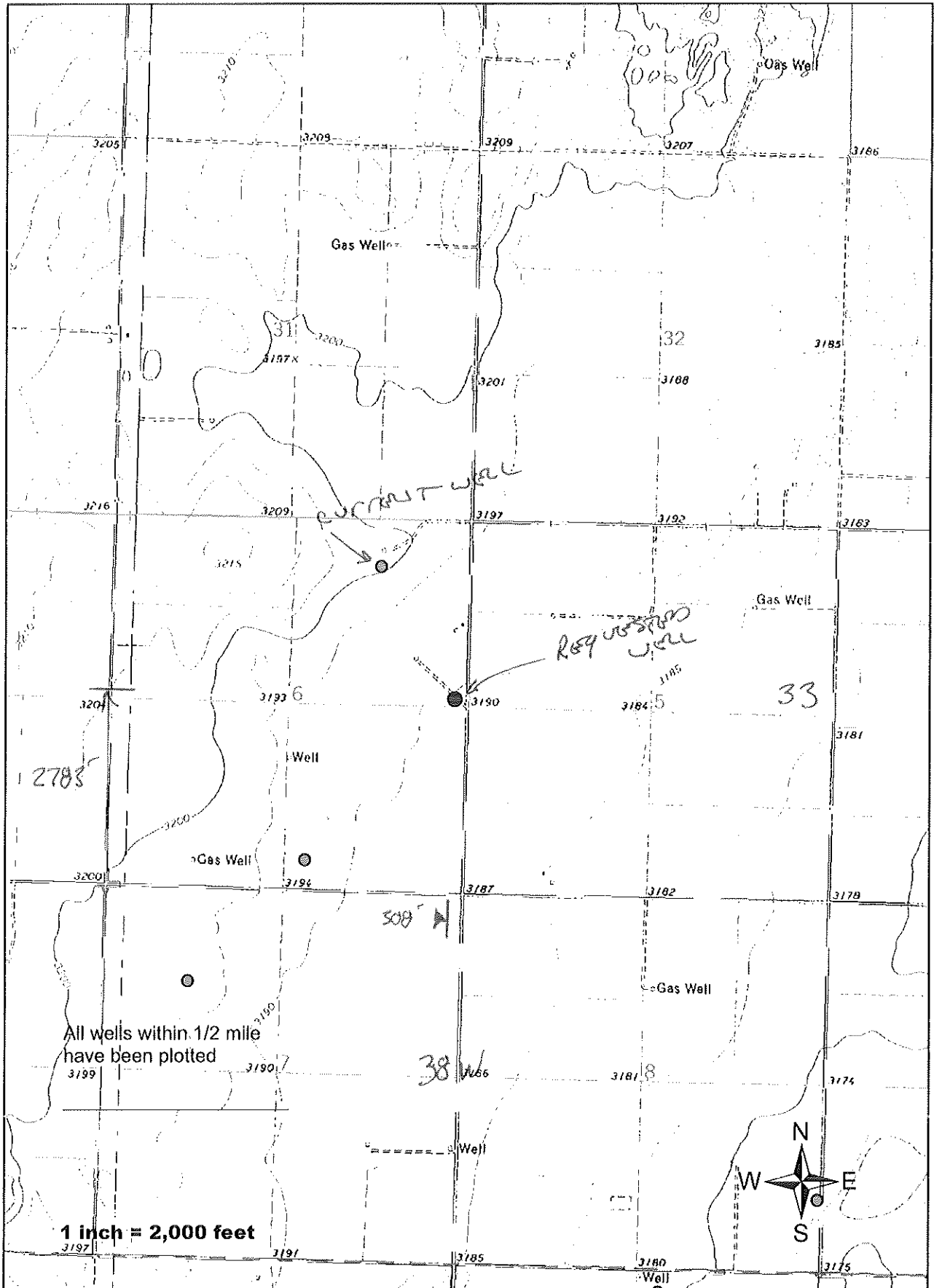

WELL LOG

DATE: 2/27/2017

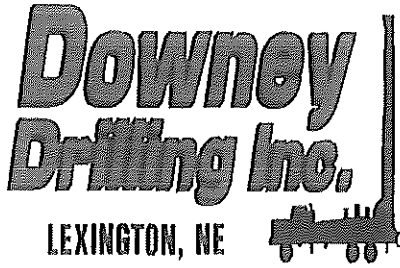

1 TEST HOLE - SOUTH-EAST SIDE

CUSTOMER NAME: WARREN WILLIS

LEGAL: SE/NE 6-33S-38W

COUNTY: STEVENS

GPS: 37 12' 23.6990" N

-101 29' 03.4944" W

DRILLER: TOM TRAVIS

WO: 16-924

| T W | FROM | TO | TYPE | HARDNESS | COLOR | OTHER / DRILLING ACTION |
|--------|------|-----|--|--------------|-------------------------|-------------------------------------|
| | 0 | 3 | TOP SOIL AND SILT | | DARK | |
| | 3 | 21 | SILT AND SILTY SANDY CLAY | | BROWN | |
| | 21 | 29 | FINE SAND AND SILT | | BROWN | |
| | 29 | 52 | SANDY CLAY | | BROWN | |
| | 52 | 61 | RED SAND WITH A TRACE OF SILT | | BROWN | |
| | 61 | 65 | SILT AND SANDY CLAY | | BROWN TAN / BROWN | |
| | 65 | 80 | MEDIUM SAND WITH A TRACE OF COARSE MEDIUM-VERY VERY COARSE SAND AND FINE-MEDIUM-TRACE OF COARSE | | | |
| X | 80 | 96 | GRAVEL | | REDDISH BROWN | |
| | 96 | 121 | CLAY AND SANDY CLAY | | | |
| | 121 | 123 | MAG - CALICHE | | | |
| | 123 | 128 | SANDY CLAY WITH MAG CALICHE STRS | | | |
| | 128 | 160 | CLAY AND SANDY CLAY | | | |
| | 160 | 200 | SANDY CLAY, TRACE OF VERY FINE SAND / SILT, AND MAG LAYERS | | | |
| | 200 | 220 | CLAY WITH MAG AND CALICHE | | | TAKING H2O |
| | 220 | 240 | CLAY WITH A TRACE OF CEMENTED SAND OR CALICHE | | | |
| | 240 | 260 | CLAY WITH MAG STRS | | | SLIGHT CHATTER @ TIMES AFTER 250 |
| | 260 | 280 | CLAY WITH MEDIUM SAND LENSES AND A FEW CEMENTED STRS | | | |
| | 280 | 300 | MEDIUM TRACE OF COARSE SAND AND CLAY LAYERS MEDIUM-COARSE-VERY VERY COARSE SAND AND A TRACE OF CLAY AND | | | |
| | 300 | 320 | MAG | 5 | | |
| | 320 | 340 | MEDIUM-COARSE-VERY VERY COARSE SAND AND TRACE OF FINE GRAVEL | 20 | | VERY FAST / CHATTER |
| | 340 | 360 | VERY VERY COARSE SAND AND FINE-TRACE OF MEDIUM GRAVEL | 20 | | GOOD CHATTER |
| | 360 | 362 | SILTY SANDY CLAY | | | NO CHATTER |
| X | 362 | 365 | FINE GRAVEL | 3 | | CHATTER |
| X | 365 | 380 | MEDIUM-COARSE-VERY COARSE SAND | 15 | | SEMI FAST / SMOOTHER |
| | 380 | 382 | CLAY | | | |
| X | 382 | 388 | BROWN ROCK | 6 | | ROUGH / CHOPPY |
| X | 388 | 400 | FINE-MEDIUM-TRACE OF COARSE GRAVEL AND BROWN ROCK | 12 | | LESS ROUGH / CHOPPY |
| | 400 | 406 | FINE-MEDIUM-TRACE OF COARSE GRAVEL AND BROWN ROCK | 4 | | SEMI ROUGH / CHOPPY |
| | 406 | 420 | CLAY AND A TRACE OF RED CLAY @ 418 | 4 | | SMOOTHER |
| | 420 | 460 | RED CLAY WITH A TRACE OF SILTSTONE | 82 → 87 | | |

BIT SIZE 6 25
 MAGNETIC DECL 0
 MATRIX DENSITY 2 71
 NEUTRON MATRIX LIMESTONE

BOREHOLE FLUID MUD
 RM
 RM TEMPERATURE
 MATRIX DELTA T 49

FILE ORIGINAL
 TYPE 8144C
 LGDATE 02/27/17
 LGTIME 20 24
 THRESH 99999

37 12 23 6990
 -101 29 3 4944

ALL SERVICES PROVIDED SUBJECT TO STANDARD TERMS AND CONDITIONS

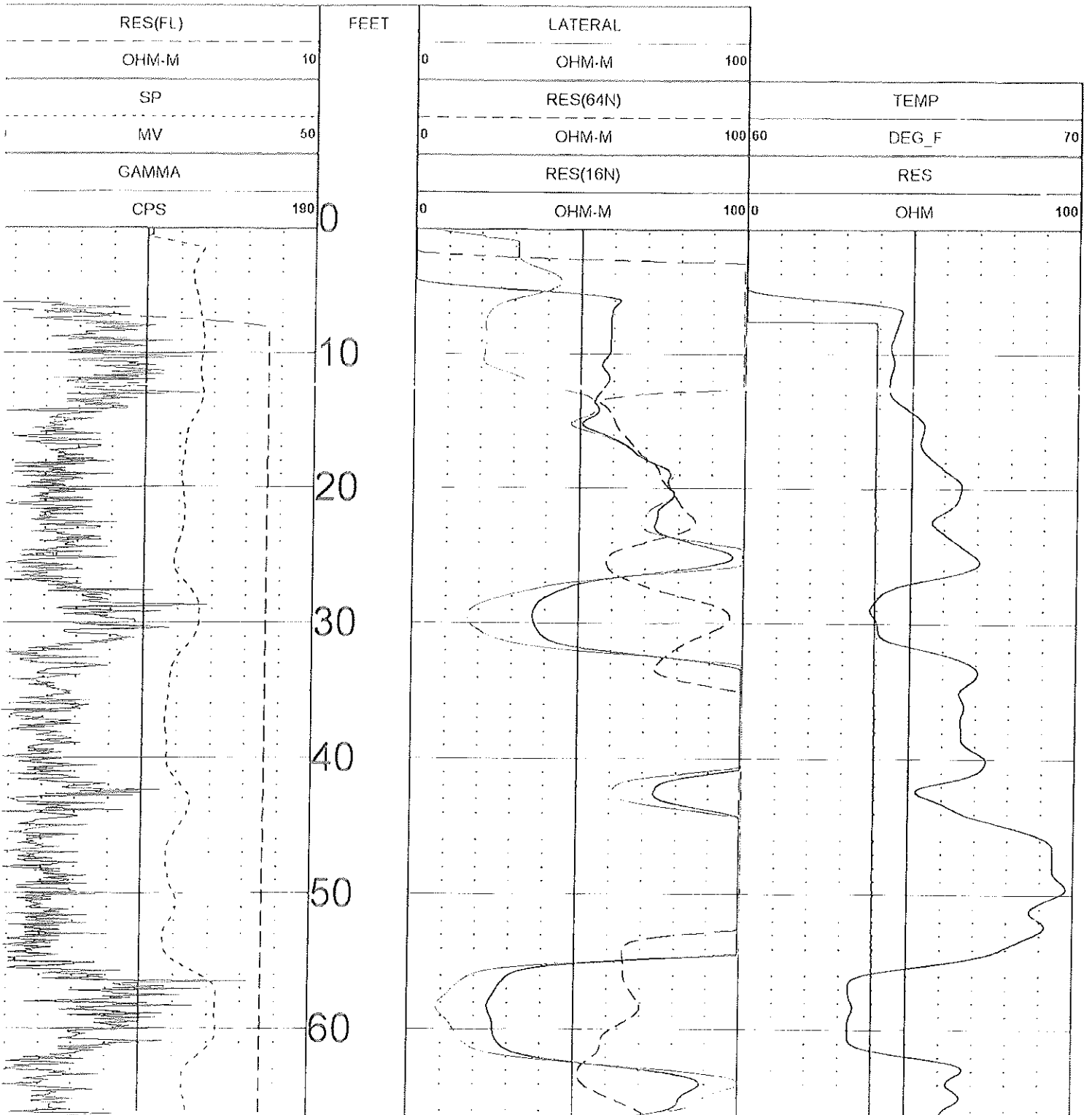

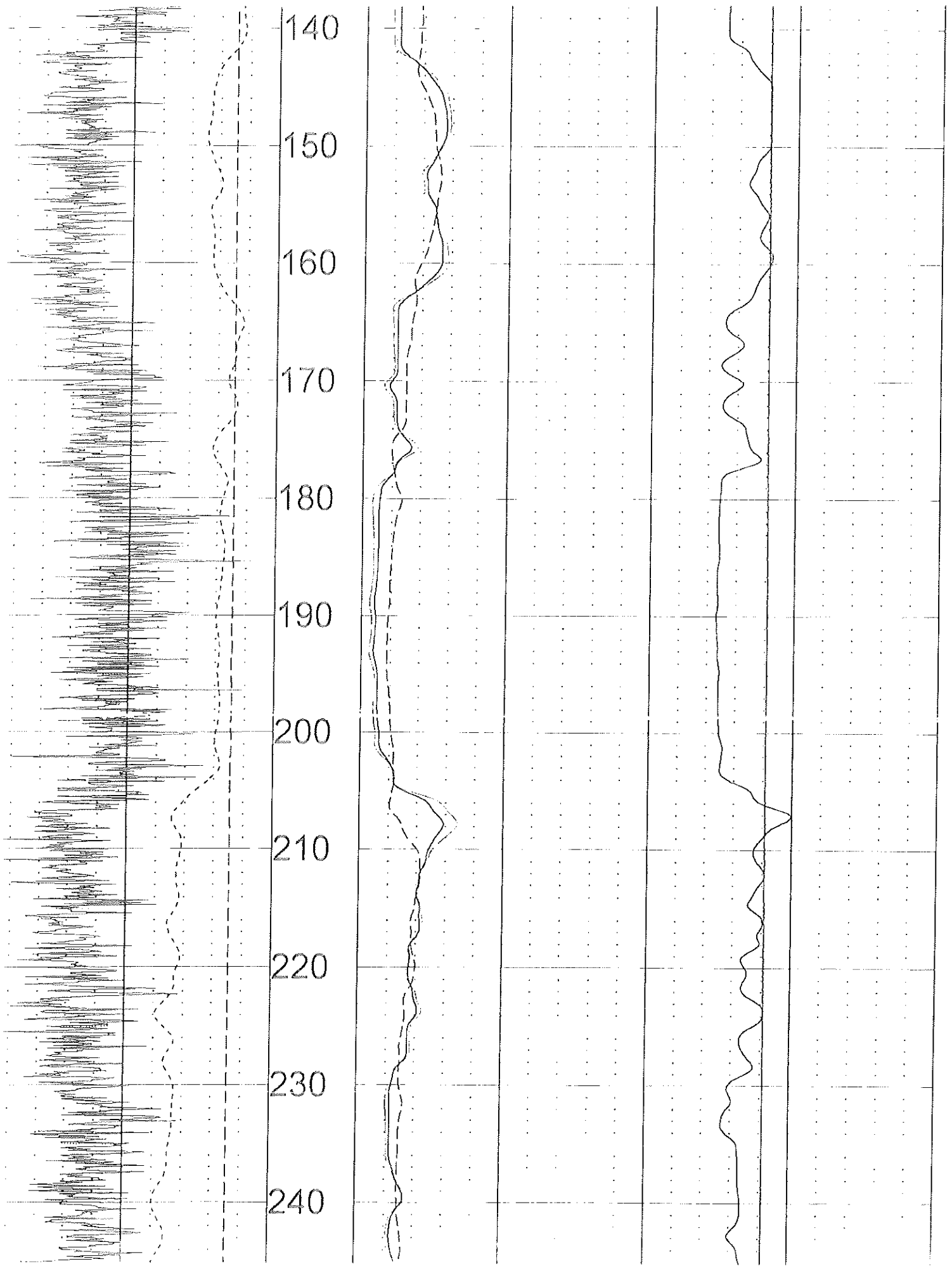

330
340
350
360
370
380
390
400
410
420
430

47

2

110

18

~~22~~
22

2

23

22

22

44

+30-50
= 83

+50-100

