

Kansas
Department of Agriculture
Division of Water Resources

Garden City Field Office
2508 Johns Street
Garden City, Kansas 67846-2804
Jackie McClaskey, Secretary
David W. Barfield, Chief Engineer
Michael A. Meyer, Water Commissioner

Phone: (620) 276-2901
Fax: (620) 276-9315
www.agriculture.ks.gov
Sam Brownback, Governor

March 22, 2017

JERRELL D & ALFREDA P NIGHTINGALE
7600 E ROAD 8
ULYSSES KS 67880-8043

RE: Change in Point of Diversion Water Right, File No 26984

Dear Mr. & Mrs. Nightingale:

Enclosed you will find a *Summary Order Approving Application for Change in Point of Diversion* for the above referenced file. This order modifies the authorized well location under the referenced file. This order modifies the original document; it should be recorded at the County Register of Deeds.

Your attention is directed to the enclosures and to the terms, conditions, and limitations specified in this order. The diversion works should be completed and reported to the Division of Water Resources **by December 31, 2017**. Enclosed is a form for this purpose, along with other information for reference.

A condition of this order is that an acceptable flow meter must be properly installed on the diversion works authorized under the referenced file number in accordance with the Kansas Administrative Regulations 5-1-4 through 5-1-12. This water flow meter shall be used to provide information required on the annual water use report.

This order shall become final if a request for a hearing is not filed with the Chief Engineer within 15 days of the date of service of this order. The date of service is the date listed on the enclosed *Certificate of Service*.

Should you have any questions, please feel free to call this office. If you would prefer, you could arrange an appointment for additional assistance.

Sincerely,



Thomas P. Makens
Assistant Water Commissioner

TPM:tpm
Enclosures
GMD#3

CERTIFICATE OF SERVICE

On this 23rd day of March 2017, I hereby certify that the attached original Approval of Application to Change the Point of Diversion under Water Right, File No. 26984 dated March 22, 2017 was mailed postage prepaid, first class, US mail to the following:

JERRELL D & ALFREDA P NIGHTINGALE
7600 E ROAD 8
ULYSSES KS 67880-8043

Copy provided to GMD#3

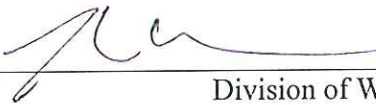

Division of Water Resources

Submit completed application to:
 Kansas Department of Agriculture
 Division of Water Resources
 Field Office for your area.
 Call for address:

Topeka -- (785) 296-5733
 Stafford -- (620) 234-5311
 Stockton -- (785) 425-6787
 Garden City -- (620) 276-2901
<http://agriculture.ks.gov/dwr>

DWR FIELD OFFICE APPLICATION FOR APPROVAL TO CHANGE THE PLACE OF USE AND/OR THE POINT OF DIVERSION



STATE OF KANSAS

Filing Fee Must Accompany the Application, K.S.A. 82a-708b(b), as amended.
 Fee Schedule is on the third page of this application form.

Paragraph Nos. 1, 2, 3 & 5 must be completed. Complete all other applicable portions. If change in point of diversion is greater than 100 feet, or if place of use will be changed, include a topographic map or detailed plat showing the authorized and proposed point(s) of diversion and/or place of use.

RECEIVED
 4:45pm
 FEB 24 2017

File No. 26984

1. Application is hereby made for approval of the Chief Engineer to change the (check one or both):

Place of Use Point of Diversion

Garden City Field Office
 Division of Water Resources

under the water right which is the subject of this application in accordance with the conditions described below.

The source of supply is: Groundwater Surface water

2. Name and address of Applicant: JERRELL D & ALFREDA P NIGHTINGALE

7600 E ROAD 8 ULYSSES KS 67880-8043

Phone Number: () Email address: _____

Name and address of Water Use Correspondent: JERRELL D & ALFREDA P NIGHTINGALE

7600 E ROAD 8 ULYSSES KS 67880-8043

Phone Number: () Email address: _____

3. The presently authorized place of use is:

Owner of Land ---- NAME: JERRELL D & ALFREDA P NIGHTINGALE

ADDRESS: 7600 E ROAD 8 ULYSSES KS 67880-8043

(If there is more than one landowner, attach supplemental sheets as necessary.)

Sec.	Twp.	Range	NE¼				NW¼				SW¼				SE¼				TOTAL ACRES
			NE¼	NW¼	SW¼	SE¼	NE¼	NW¼	SW¼	SE¼	NE¼	NW¼	SW¼	SE¼	NE¼	NW¼	SW¼	SE¼	

4. If this application is for a change in place of use, it is proposed that the place of use be changed to:

Owner of Land ---- NAME: no change to acres

ADDRESS: _____

(If there is more than one landowner, attach supplemental sheets as necessary.)

Sec.	Twp.	Range	NE¼				NW¼				SW¼				SE¼				TOTAL ACRES
			NE¼	NW¼	SW¼	SE¼	NE¼	NW¼	SW¼	SE¼	NE¼	NW¼	SW¼	SE¼	NE¼	NW¼	SW¼	SE¼	

For Office Use Only: Code _____ Fee \$ 200 TR # _____ Receipt Date 2/24/17 Check # 2323

5. **Presently authorized point of diversion:**
 One in the _____ Quarter of the nc Quarter of the ne Quarter
 of Section 11, Township 27 South, Range 35 W,
 in Grant County, Kansas, 3960 feet North 1315 feet West of Southeast corner of section.
 Authorized Rate _____ Authorized Quantity _____ Depth of well _____ (feet)
 (DWR use only: Computer ID No. 4 GPS _____ feet North _____ feet West)
 This point will not be changed This point will be changed as follows:
Proposed point of diversion: (Complete only if change is requested)
 One in the nw Quarter of the ne Quarter of the ne Quarter
 of Section 11, Township 27 South, Range 35 W,
 in Grant County, Kansas, 4908 feet North 1064 feet West of Southeast corner of section.
 Proposed Rate _____ Proposed Quantity _____ Proposed well depth (feet) _____
 This point is: Additional Well Geo Center List other water rights that will use this point _____

6. **Presently authorized point of diversion:**
 One in the _____ Quarter of the _____ Quarter of the _____ Quarter
 of Section _____, Township _____ South, Range _____ (E/W),
 in _____ County, Kansas, _____ feet North _____ feet West of Southeast corner of section.
 Authorized Rate _____ Authorized Quantity _____ Depth of well _____ (feet)
 (DWR use only: Computer ID No. _____ GPS _____ feet North _____ feet West)
 This point will not be changed This point will be changed as follows:
Proposed point of diversion: (Complete only if change is requested)
 One in the _____ Quarter of the _____ Quarter of the _____ Quarter
 of Section _____, Township _____ South, Range _____ (E/W),
 in _____ County, Kansas, _____ feet North _____ feet West of Southeast corner of section.
 Proposed Rate _____ Proposed Quantity _____ Proposed well depth (feet) _____
 This point is: Additional Well Geo Center List other water rights that will use this point _____

7. Why do you need a new point of diversion? _____
old well needs to be replaced
8. If a well, is the test hole log attached? Yes No
9. When do you propose to complete the new point of diversion?
march 15, 2017
10. If the point of diversion is a well:
 (a) What are you going to do with the old well?
plug
 (b) When will this be done? 2017
11. Groundwater Management District recommendation attached? Yes No
12. Assisted by tpm

13a. If the proposed point of diversion will be relocated within 100 feet of the existing point of diversion, indicate its location on the diagram below in relation to the existing point of diversion. (PLEASE NOTE: The "X" in center of diagram below represents presently authorized point of diversion.)

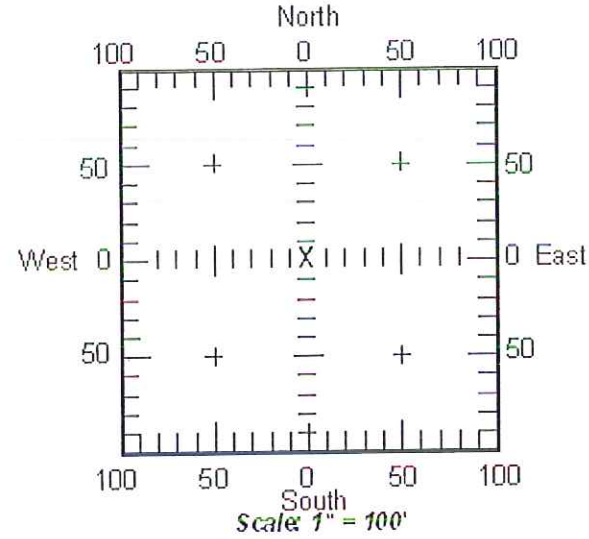

13b. If the proposed point of diversion will be relocated more than 100 feet but within 1320 feet from the existing point of diversion, attach a topographic map or aerial photograph. For groundwater sources, show all wells (including domestic) within one-half mile of the proposed point of diversion and the names and mailing addresses of the owners. For surface water sources, show the names and addresses of the landowner(s) one-half mile downstream and one-half mile upstream from your property lines.

14. If the proposed groundwater point of diversion is 300 or fewer feet from existing point of diversion, complete the following:

- (a) Does the undersigned represent all owners of the currently authorized place(s) of use identified in this application?
 Yes No (If no, all owners must sign this application.)
- (b) Will the ownership interest of any owner of the currently authorized place(s) of use identified in this application be adversely affected if this application is approved as requested?
 Yes No (If yes, all owners must sign this application.)
- (c) If this application is not approved expeditiously, will there be substantial damage to property, public health or safety?
 Yes No (If no, all owners must sign this application.)

If the application proposes a surface water change in point of diversion, a groundwater change in point of diversion greater than 300 feet, or a change in place of use, the application must be signed by all owners of the currently authorized place of use, or their duly authorized agent (attach notarized statement authorizing representation).

I hereby verify, being first duly sworn upon my oath or affirmation and under penalty of perjury, that I am of lawful age and the owner, the spouse of the owner, or a duly authorized agent of the owner(s) to make this application on their behalf, in regard to the water right(s) to which this application pertains. I further verify that the statements contained in this application are true, correct and complete.

Dated at Grant County, Kansas, this 17th day of February, 20 17.

Jerrell D Nightingale
(Owner)
JERRELL D NIGHTINGALE
(Please Print)

Alfreda P Nightingale
(Spouse)
ALFREDA P NIGHTINGALE
(Please Print)

(Owner)

(Spouse)

(Please Print)

(Please Print)

(Owner)

(Spouse)

(Please Print)

(Please Print)

State of Kansas }
County of Grant } SS



I hereby certify that the foregoing application was signed in my presence and sworn to before me this 17th day of February, 20 17.

Paige M. Wilkens
Notary Public

My Commission Expires 5-27-20

ONLY COMPLETE APPLICATIONS WILL BE PROCESSED. To be complete, all of the applicable portions of the application form must be completed with accurate information; maps, if necessary, must be included; signatures of all the appropriate owners' must be affixed to the application and notarized; and the appropriate fee must be paid.

FEE SCHEDULE

Each application to change the place of use or the point of diversion under this section shall be accompanied by the application fee set forth in the schedule below: Make checks payable to: **Kansas Department of Agriculture**

- (1) Application to change a point of diversion 300 feet or less \$100
- (2) Application to change a point of diversion more than 300 feet \$200
- (3) Application to change the place of use \$200

SUMMARY ORDER APPROVING APPLICATION FOR CHANGE AND IMPOSING CONDITIONS

This Summary Order is issued under authority of K.S.A. 82a-708b, as amended, and K.A.R. 5-14-3 and other applicable provisions of the *Kansas Water Appropriation Law, K.S.A. 82a-701 et. seq.*, and rules and regulations promulgated thereunder, K.A.R. 5-1-1 *et. seq.* With the exception of those conditions expressly contained herein, this Summary Order does not change the terms, conditions and limitations of File No. 26984.

1. A change application was received on FEBRUARY 24, 2017 requesting that the place of use and / or point of diversion authorized under the above-referenced file number be changed as described in the application.
2. On and after the effective date of this summary order, the authorized place(s) of use shall be located substantially as shown on the topographic map accompanying the application to change the place of use. Applicable Not Applicable
3. The change in point of diversion shall not impair existing rights and shall be limited to the same source or sources of water as previously authorized. The point of diversion authorized by this summary order shall be located within a 300 foot radius of the authorized point(s) of diversion. Applicable Not Applicable
4. The point(s) of diversion authorized herein shall not actually be located more than _____ feet from the previously authorized point(s) of diversion. Applicable Not Applicable
5. As required by K.A.R. 5-3-5d, if the works for diversion is a well with a diversion rate of 100 gallons per minute or more, a tube or other device suitable for making water level measurements shall be installed, operated and maintained in accordance with K.A.R. 5-6-13. Applicable Not Applicable
6. **The owner of the authorized place(s) of use shall properly install an acceptable water flow meter on or before December 31, 2017**, or before the first use of water, whichever occurs first. The water flow meter shall be installed, operated and maintained in accordance with K.A.R. 5-1-4 through 5-1-12. As required by K.S.A. 82a-732, as amended, and K.A.R. 5-3-5e, the owner shall maintain records and report the reading of the water flow meter and the total quantity of water diverted annually to the Chief Engineer by March 1 following the end of each calendar year.
 Applicable Not Applicable
7. **Installation of the works for diversion of water shall be completed on or before December 31, 2017**, or within any authorized extension of time. By March 1, 2018 the applicant shall notify the Chief Engineer that construction of the works for diversion has been completed, on the form provided by the Chief Engineer, as required by K.A.R. 5-8-4e.
 Applicable Not Applicable
8. **The completed well log shall be submitted with the required notice.** Applicable Not Applicable
9. All diversion works into which any type of chemical or other foreign substance will be injected into the water shall be equipped with an in-line, automatic, quick-closing check valve capable of preventing pollution of the source of the water supply. The check valve(s) shall be installed, operated and maintained in accordance with K.A.R. 5-3-5c. Applicable Not Applicable
10. Additional Conditions are attached. Yes No
11. In accordance with K.S.A. 82a-708a, as amended, and K.A.R. 5-5-14, all of the owners of the authorized place(s) of use of water appropriated under the above-referenced file number are responsible for compliance with its terms, conditions and limitations, as amended and/or supplemented by this Summary Order, and with applicable provisions of the *Kansas Water Appropriation Law* and the *Rules and Regulations* promulgated thereunder. Failure to comply with these provisions may result in civil penalties pursuant to K.S.A. 82a-737, as amended, and/or the suspension or revocation and dismissal of the water or appropriation right or any other enforcement actions authorized by law.

Administrative Appeal and Effective Date of Order

You have the right to a hearing in accordance with K.A.R. 5-14-3 before this Summary Order becomes final action of the Kansas Department of Agriculture. Any request for a hearing must be filed with the **Chief Engineer, Division of Water Resources, Kansas Department of Agriculture, 1320 Research Park Drive, Topeka, Kansas 66502**, within 15 days after the date shown on the Certificate of Service attached hereto. If a hearing is not requested in accordance with K.A.R. 5-14-3, this Summary Order will become effective on the 15th day after the date shown on the Certificate of Service.

For Use by Register of Deeds

FOR OFFICE USE ONLY
**APPLICATION APPROVED AND
SUMMARY ORDER ISSUED**

By: [Signature]
Duly Authorized Designee of the Chief Engineer

(Print Name): THOMAS P. MAKENS
Division of Water Resources - Kansas Department of Agriculture

Date of Issuance: MARCH 22, 2017

State of Kansas)

County of Atterbury) SS

Acknowledged before me on March 22, 2017

by Thomas P. Makens

Signature: [Signature]



My commission expires: _____ (Notary Seal)

WELL LOG

1/30/2017

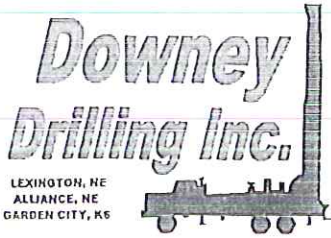

CUSTOMER NAME: JERRELL NIGHTENGALE

LEGAL: NE 11-27S-35W

COUNTY: GRANT CO. KS

GPS: 37.7207 43' 14.5092" N

-101.11262 6' 43.2684" W

26984

NOTE: 6-1/4 DRAG BIT TOM

17-017

TW	FROM	TO	TYPE	HARDNESS	COLOR	OTHER / DRILLING ACTION
	0	1	SILT		DARK	
	1	35	SILT S. SILTY CLAY SAND			
	35	40	COARSE / VERY COARSE SAND & FINE GRAVEL			
	40	68	FINE GRAVEL & TR. MED GRAVEL			
	68	100	FINE/MED/COARSE/VERY COARSE GRAVEL			BATTLE ROCKS
	100	109	FINE/MED/COARSE/VERY COARSE GRAVEL			F/80-120
	109	124	SANDY CLAY & CLAY	SOFT	BROWN/ GRAY	
	124	128	VERY COARSE SAND & FINE GRAVEL			CHATTER
	128	151	SANDY CLAY			
	151	164	VERY COARSE SAND & FINE GRAVEL			CHATTER
	164	166	SANDY CLAY			
	166	168	CEMENTED SAND	LIGHT PULL DOWN		
	168	200	FINE/MED GRAVEL W/ VERY COARSE SAND			CHATTER
	200	208	FINE/MED GRAVEL W/ VERY COARSE SAND			CHATTER
	208	212	SANDY CLAY			SMOOTH SLOWER
	212	230	VERY VERY COARSE SAND & FINE/MED GRAVEL			CHATTER
	230	231	CEMENT SAND	LIGHT PULL DOWN		
	231	238	MED SAND			CHATTER
	238	244	SANDY CLAY			SMOOTHER
	244	245	VERY VERY COARSE SAND & FINE/MED GRAVEL			CHATTER
	245	249	SANDY CLAY			SMOOTHER
	249	257	VERY VERY COARSE & FINE/MED GRAVEL (SANDY CLAY LENSE @ 252')			CHATTER
	257	261	SANDY CLAY			SMOOTHER
	261	278	FINE/MED GRAVEL W/ VERY VERY COARSE SAND			CHATTER
	278	285	SANDY CLAY W/ CEMENTED SAND LENSES			IN & OUT CHATTER
	285	331	VERY VERY COARSE SAND & FINE GRAVEL			CHATTER
	331	335	SANDY CLAY W/ LIMESTONE & SOFT CEM. SAND			SMOOTHER
	335	340	VERY VERY COARSE SAND & FINE GRAVEL			CHATTER
	340	351	SANDY CLAY W/ THIN SAND LENSES			
	351	360	MED. SAND & TR. VERY THIN CEM. SAND	SOFT		
	360	365	FINE SAND W/ SANDY CLAY STAIRS			SMOOTHER
X	365	381	MED/COARSE/VERY COARSE SAND			CHATTER
	381	400	SANDY CLAY W/ MAG & FINE SAND LENSES			SMOOTHER

TW						
	400	408	SANDY CLAY W/ MAG & FINE SAND LENSES			SMOOTHER
X	400 408	420	MED & TRACE COARSE SAND			CHATTER
X	420	425	MED/TR. COARSE SAND W/ THIN SANDY CLAY LAYERS			CHATTER
X	425	440	VERY VERY COARSE SAND & FINE/MED GRAVEL & BROWN ROCK			GOOD CHATTER
X	440	444	VERY VERY COARSE SAND & FINE/MED GRAVEL & BROWN ROCK			GOOD CHATTER
X	444	450	CLAY (OCHRE) W/ CLAY AND SAND			SMOOTHER
X	450	460	MED/COARSE/VERY COARSE SAND W/ BROWN ROCK & CLAY LENSES			CHATTER @ TIMES
X	460	480	MED/COARSE SAND W/ TR. BROWN & CLAY YELLOW OCHRE & GRAY LENSES			SOME CHATTER & CHOPPY
			CHATTER ^{Not AS} TAKING MUCH H2O)			
	480	500	FINE/MED SAND & TR. BROWN ROCK & CLAY		GRAY	SC CHOPPY & CHATTER
	500	506	MED SAND & TR. CLAY			SOME GRINDING
	506	520	FINE/MED SAND W/ TR. CLAY & OCHRE		YELLOW	
	520	540	HARD SHALE W/ LIMESTONE OR PYRITE	PULL DOWN @ 535	DARK GRAY	
	540	560	SHALE	DENSE/HARD		
			HARD @ 547, 557, PULL DOWN	11:02	DARK GRAY/BLA	
	560	565	SHALE & TR. SOAPSTONE			CHOPPY
	565	570	SHALE W/ FINE SAND LENSES			FASTER
	570	580	VERY FINE SAND			CHOPPY @ TIMES
			PULL DOWN HARD @ 565, 576			
	580	592	MED/TR. FINE SAND & SHALE @ 584'-589'			VERY HARD @ 592
			TRIP OUT / ADD QUIKGELL-2			
			6-1/4" PDC BIT			
	592	596	MED SAND CEMENTED	PULL DOWN @ 750 VERY HARD		
	596	600	SHALE W/ VERY FINE SAND			SEMI FAST SC CHOPPY
	600	605	SHALE W/ VERY FINE SAND			SEMI FAST SC CHOPPY
	605	609	SHALE W/ FINE SAND LENSES			SMOOTHER
	609	615	SHALE W/ VERY FINE SAND		FASTER	SC CHOPPY @ TIMES
	615	620	SHALE W/ VERY FINE SAND	PULL DOWN F/615		CHATTER @ END
	620	636	SHALE/ VERY FINE SAND LENSES	PULL DOWN @ 500#		
	636	640	VERY FINE SAND W/ SANDY SILT ASH		WHITE	FASTER SL. CHATTER
X	640	660	SANDY CLAY W/ MAG & FINE SAND LENSES		FASTER	CHOPPY/ROUGH
			TOOK BIG DRINK - MIX BRAN 3 / QUIKGEL 4 / EZ MUD 1QT			
X	660	670	VERY FINE SAND			FAST CHATTER
X	670	674	LIGHT GREEN CLAY SHALE			SMOOTHER
X	674	680	VERY FINE SAND			ROUGH CHOPPY
X	680	681	CEMENTED LIMESTONE	HARD		ROUGH CHOPPY
			MIX BRAN 1 / QUIKGEL 2 / EZ MUD 1QT			
X	661	694	VERY FINE SAND			FASTER SEMI
	694		VERY HARD			

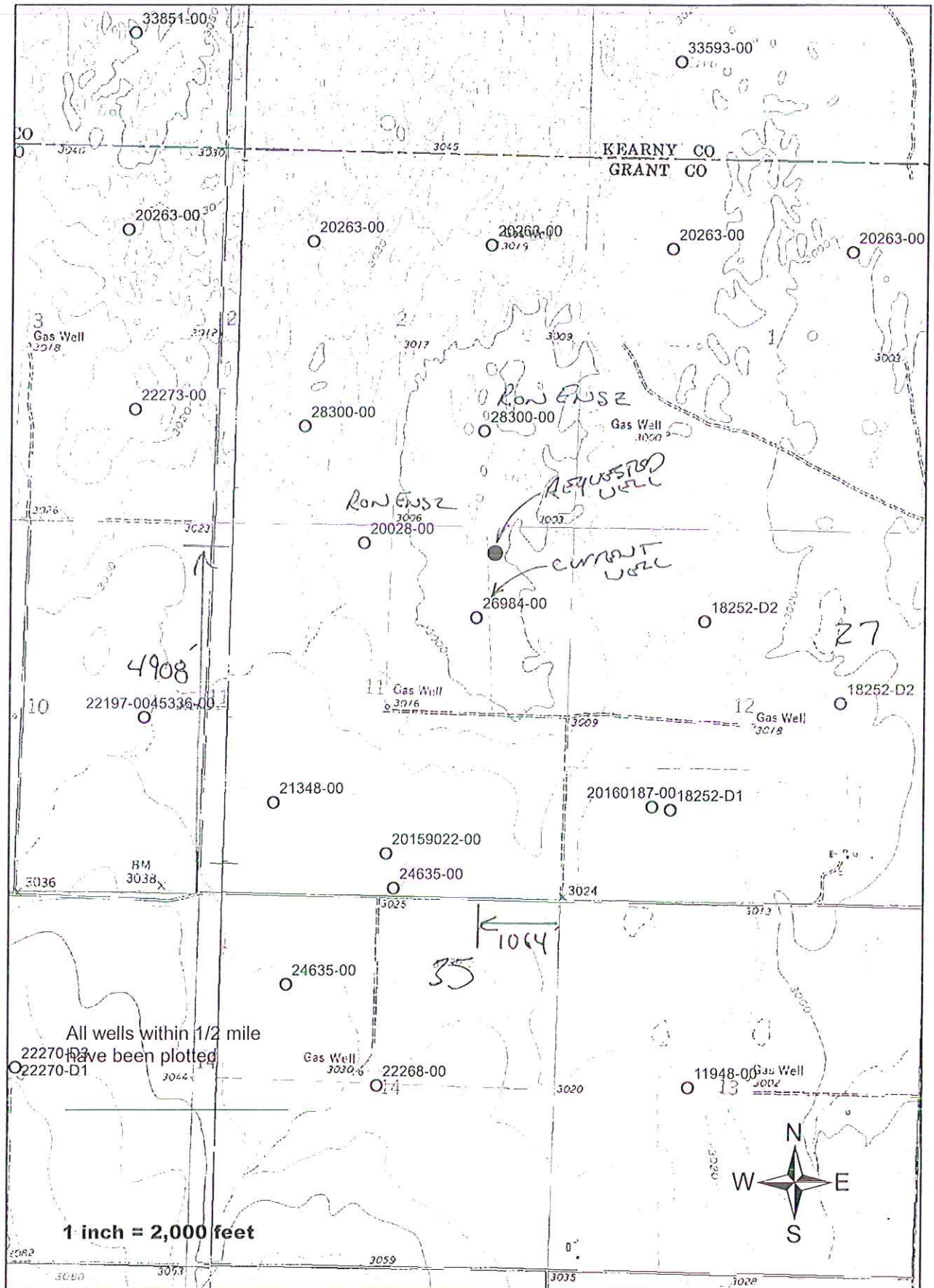

Kansas
Department of Agriculture
Division of Water Resources

Garden City Field Office
2508 Johns Street
Garden City, Kansas 67846-2804

Jackie McClaskey, Secretary
David W. Barfield, Chief Engineer
Michael A. Meyer, Water Commissioner

Phone: (620) 276-2901
Fax: (620) 276-9315
www.agriculture.ks.gov
Sam Brownback, Governor

February 27, 2017

RON G ENSZ
13474 E ROAD 3
ULYSSES KS 67880-1555

RE: Water Right 26984

Dear Mr. Ensz;

This is to advise you that the Premier Farms has filed an application for approval of the Chief Engineer, Division of Water Resources, Kansas Department of Agriculture, to change the point of diversion under the above referenced application.

You can find the complete application posted by water right file number as referenced above at www.agriculture.ks.gov/divisions-programs/dwr/water-appropriation/notices

You are notified on this proposed change in point of diversion so that you may furnish this office with any comments or other information you may want to submit. Such comments or other information must be received in this office within 15 days from the date of this letter.

Should you have any questions, please feel free to call this office. If you would prefer, an appointment could be arranged for additional assistance. Please refer to the file number when you contact us if you wish to discuss a specific file.

Sincerely,



Thomas P. Makens
Environmental Scientist III

pc: GMD#3
DAVID R UNRUH TRUST



Garden City Field Office
2508 Johns Street
Garden City, Kansas 67846-2804
Jackie McClaskey, Secretary
David W. Barfield, Chief Engineer
Michael A. Meyer, Water Commissioner

Phone: (620) 276-2901
Fax: (620) 276-9315
www.agriculture.ks.gov
Sam Brownback, Governor

March 13, 2017

Southwest Kansas Groundwater
Management District No 3
409 Campus Drive, Suite 106
Garden City KS 67846

Re: Water Right file number 26984

Dear Mr. Norquest;

Jerrell Nightengale has applied to relocate the well authorized by the above water right number. There is one neighboring well within ½ mile of the requested.

We are delaying action for 15 days on the change application to allow you time to review and provide a recommendation if you feel one is warranted.

Thank you and as always feel free to call or write us at any time.

Sincerely;

A handwritten signature in blue ink, appearing to read "Thomas P Makens".

Thomas P Makens

TPM:tpm
enc



Southwest Kansas
Groundwater Management District No. 3
2009 E. Spruce Street
Garden City, Kansas 67846
(620) 275-7147 phone (620) 275-1431 fax
www.gmd3.org

March 14, 2017

Thomas P. Makens
Division of Water Resources
2508 N Johns Street
Garden City, Kansas 67846

RECEIVED

MAR 15 2017

Garden City Field Office
Division of Water Resources

RE: Application for Change in Point of Diversion
Water Right, File No. 26984

Dear Thomas:

We have completed a review of the application for the above referenced water right. The proposal is not in conflict with the Management Program of the Southwest Kansas Groundwater Management District No. 3 (GMD3). The proposed distance moved and spacing to neighboring wells is met in accordance with K.A.R. 5-23-3. It is therefore recommended that the application be approved at this time.

Thank you for the opportunity to review the applications and to provide a recommendation. If you have any questions, please don't hesitate to contact us.

Sincerely,

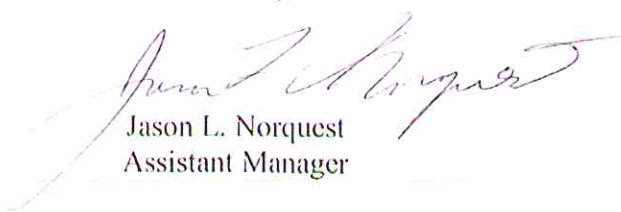
Jason L. Norquest
Assistant Manager

GMD3 Change Review

Change Application(s): PD
 File No(s). 26984; Jerrell Nightengale

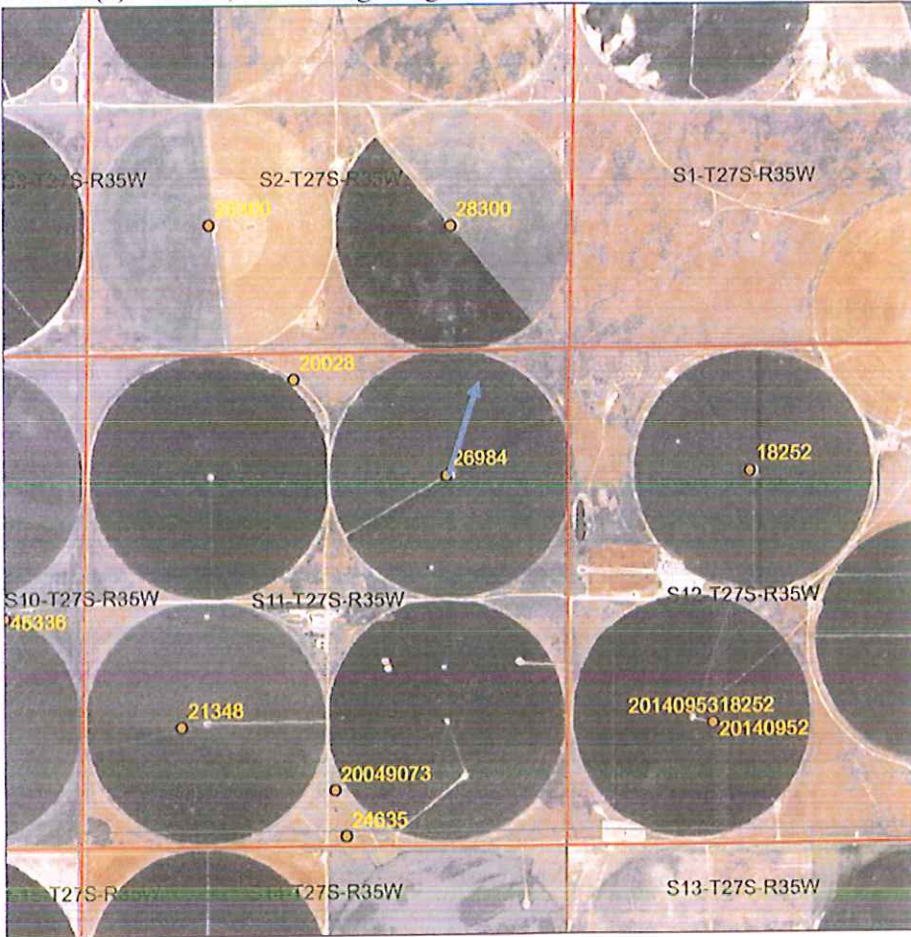

	ft. North	ft. West	
Authorized PD	3960	1215	Sect. 11-27-35
Proposed PD	4908	1064	
Difference	-948 N	151 E	
$a^2 + b^2 = c^2$	898704	22801	959.9505 foot move NE

Note that this proposed well is looking to be possibly about 150-200' deeper.

Neighboring wells: [Spacing MET](#), see WRIS report

Domestic wells: None found in area of concern

Regulation(s) Reviewed: [KAR 5-23-3](#)

Board Review Date: NA

Board Recommendation: NA

Waiver Reason: NA

Final Recommendation: After review of all available information, it appears the area rules are met. Staff therefore recommends approval of the application.

RECEIVED

MAR 15 2017

Garden City Field Office
 Division of Water Resources

Water Rights and Points of Diversion Within 1.00 miles of point defined as:

4908 ft N and 1064 ft W of the SE Corner of Section 11, T 27S, R 35W

Located at: 101.111573 West Longitude and 37.720678 North Latitude

GROUNDWATER ONLY

File Number	Use	ST	SR	Dist	(ft)	Q4	Q3	Q2	Q1	FeetN	FeetW	Sec	Twp	Rng	ID	Batt	Auth_Quan	Add_Quan	Unit
A__ 18252	D1	IRR	NK	G	4469	--	--	NC	SW	1320	3675	12	27	35W	5	1400'	320.00	320.00	AF ✓
A__ 18252	D2	IRR	NK	G	3219	--	SE	NE	NW	3972	3293	12	27	35W	1	1600'	292.00	292.00	AF ✓
A__ 20028	00	IRR	NK	G	1958	--	NE	NE	NW	4990	3020	11	27	35W	6		252.00	252.00	AF ✓
A__ 20263	00	IRR	NK	G	5069	--	--	--	--	3980	4025	1	27	35W	2		260.00	260.00	AF ✓
Same					4407	--	--	--	--	3980	1355	2	27	35W	1		260.00	260.00	AF ✓
Same					5279	--	--	--	--	3980	4025	2	27	35W	2		260.00	260.00	AF ✓
A__ 21348	00	IRR	NK	G	4806	--	NE	SW	SW	1276	4211	11	27	35W	10		286.00	286.00	AF ✓
A__ 24635	00	IRR	NK	G	4955	--	SW	SW	SE	115	2320	11	27	35W	8		260.00	260.00	AF ✓
A__ 26984	00	IRR	NK	G*	971	--	--	NC	NE	3960	1315	11	27	35W	4		260.00	260.00	AF ✓
A__ 28300	00	IRR	NK	G	3337	--	--	NC	SW	1320	3960	2	27	35W	3*		260.00	260.00	AF ✓
Same					1748	--	--	NC	SE	1320	1320	2	27	35W	4*		260.00	260.00	AF ✓
T__ 20159022	00	IND	GY	G	4565	--	SW	SW	SE	588	2538	11	27	35W	9		145.20	.00	AF ✓
P__ 20160187	00	IND	GY	G	4302	--	--	NC	SW	-----	-----	12	27	35W	2		2.46	2.46	AF ✓



Spacing MET!!
JK

Total Net Quantities Authorized:	Direct	Storage
Total Requested Amount (AF) =	.00	.00
Total Permitted Amount (AF) =	2.46	.00
Total Inspected Amount (AF) =	.00	.00
Total Pro_Cert Amount (AF) =	.00	.00
Total Certified Amount (AF) =	2970.00	.00
Total Vested Amount (AF) =	.00	.00
TOTAL AMOUNT (AF) =	2972.46	.00

An * after the source of supply indicates a pending application for change for the file number.

An * after the ID indicates a 15 AF exemption was granted for the file number.

A "G" in the Batt column indicates the GEO CTR of a battery. A "B" indicates a well in the battery. **RECEIVED**

The number in the Batt column is the number of wells in the battery.

MAR 15 2017

Garden City Field Office
Division of Water Resources

Water Rights and Points of Diversion Within 1.00 miles of point defined as:

101.111573 West Longitude and 37.720678 North Latitude

GROUNDWATER ONLY

WATER USE CORRESPONDENTS:

File Number	Use	ST	SR
A__ 18252	D1	IRR	NK G
> MARK & CHELSEA ENSZ			
>			
> 2305 ROAD 35			
> ULYSSES KS 67880			

A__ 18252	D2	IRR	NK G
> MARK & CHELSEA ENSZ			
>			
> 2305 ROAD 35			
> ULYSSES KS 67880			

A__ 20028	00	IRR	NK G

> RON G & ETHELYN J ENSZ
>
> 13474 E ROAD 3
> ULYSSES KS 67880

A__ 20263 00 IRR NK G
> RON G & ETHELYN J ENSZ
>
> 13474 E ROAD 3
> ULYSSES KS 67880

> RONALD E & KRISTIN K STOCK
>
> 18 W SANDY RIDGE RD
> COLUMBUS NE 68601

> JOHN F ENSZ
>
> 13474 E ROAD 3
> ULYSSES KS 67880

A__ 21348 00 IRR NK G
> RON G & ETHELYN J ENSZ
>
> 13474 E ROAD 3
> ULYSSES KS 67880

A__ 24635 00 IRR NK G
> RON G & ETHELYN J ENSZ
>
> 13474 E ROAD 3
> ULYSSES KS 67880

A__ 26984 00 IRR NK G
> JERRELL D & ALFREDA P NIGHTINGALE
>
> 7600 E ROAD 8
> ULYSSES KS 67880

A__ 28300 00 IRR NK G
> RON G & ETHELYN J ENSZ
>
> 13474 E ROAD 3
> ULYSSES KS 67880

T__20159022 00 IND GY G
> MERIT ENERGY COMPANY
>
> 13727 NOEL RD SUITE 1200
> DALLAS TX 75420

P__20160187 00 IND GY G

RECEIVED
MAR 15 2017
Gardner City Field Office
Division of Water Resources

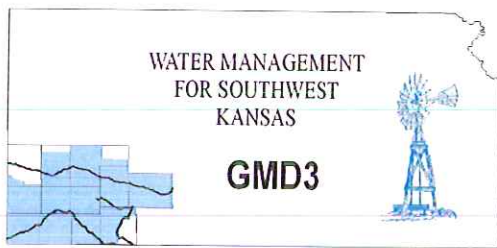

Southwest Kansas
Groundwater Management District No. 3
2009 E. Spruce Street
Garden City, Kansas 67846
(620) 275-7147 phone (620) 275-1431 fax
www.gmd3.org

March 14, 2017

Thomas P. Makens
Division of Water Resources
2508 N Johns Street
Garden City, Kansas 67846

RECEIVED

MAR 16 2017

RE: Application for Change in Point of Diversion
Water Right, File No. 26984

Garden City Field Office
Division of Water Resources

Dear Thomas:

We have completed a review of the application for the above referenced water right. The proposal is not in conflict with the Management Program of the Southwest Kansas Groundwater Management District No. 3 (GMD3). The proposed distance moved and spacing to neighboring wells is met in accordance with K.A.R. 5-23-3. It is therefore recommended that the application be approved at this time.

Thank you for the opportunity to review the applications and to provide a recommendation. If you have any questions, please don't hesitate to contact us.

Sincerely,



Jason L. Norquest
Assistant Manager

