

SEP 05 2017

Submit To: CHIEF ENGINEER  
Division of Water Resources  
Kansas Department of Agriculture  
1320 Research Park Drive  
Manhattan, Kansas 66502  
http://agriculture.ks.gov/dwr

**APPLICATION FOR APPROVAL TO  
CHANGE THE PLACE OF USE, THE  
POINT OF DIVERSION OR THE USE  
MADE OF THE WATER UNDER AN  
EXISTING WATER RIGHT**

KS DEPT OF AGRICULTURE



State of Kansas

*Filing Fee Must Accompany the Application  
(Please refer to Fee Schedule on signature page of application form.)*

**Paragraph Nos. 1, 2, 3, 4 & 8 must be completed. Complete all other applicable portions.** A topographic map or detailed plat showing the authorized and proposed points(s) of diversion and /or place of use must accompany this application.

1. Application is hereby made for approval of the Chief Engineer to change the

- Place of Use
- (Check one or more)  Point of Diversion
- Use Made of Water

WATER RESOURCES RECEIVED

APR 10 2017

1:05  
KS DEPT OF AGRICULTURE

File No. 27188

2. Name of applicant: CLAYTON J & SHARON K BEFORT

Address: 1177 COMMERCE PKWY

City, State and Zip: HAYS KS 67601

Phone Number: ( ) \_\_\_\_\_ E-mail address: \_\_\_\_\_

What is your relationship to the water right;  owner  tenant  agent  other? If other, please explain. \_\_\_\_\_

Name of water use correspondent: JOHN D BORTH

Address: PO BOX 754

City, State and Zip: MEADE KS 67864

Phone Number: ( ) \_\_\_\_\_ E-mail address: \_\_\_\_\_

3. The change(s) proposed herein are desired for the following reasons (please be specific):  
to relocate both wells and alter the rate and quantity assigned to each.

The change(s) (was) (will be) completed by upon approval (Date)

For Office Use Only:														
F.O.	<u>4</u>	GMD	<u>3</u>	Meets K.A.R. 5-5-1 (YES / NO)	Use	<u>lrr</u>	Source	<u>GS</u>	County	<u>ME</u>	By	<u>AW</u>	Date	<u>4/10/17</u>
Code	<u>CGT</u>	Fee \$	<u>200</u>	TR #		Receipt Date	<u>4/10/17</u>	Check #	<u>22989</u>					

APPLICATION COMPLETE

Reviewer \_\_\_\_\_

SCANNED

Assisted by: TPM

4/12/2017 ucm

SEP 05 2017

File No. 27188

KS DEPT OF AGRICULTURE

- 6. The presently authorized point(s) of diversion (is) (are) two wells  
(Provide description and number of points)
- 7. The proposed point(s) of diversion (is) (are) two wells  
(Provide description and number of points)

List all presently authorized point(s) of diversion:

\* GPS - 8-1-17 GCFO

8. **Presently authorized point of diversion:**

One in the se Quarter of the sw Quarter of the sw Quarter of Section 11, Township 32 South, Range 31 W, in Seward County, Kansas, 100 feet North 4420 feet West of Southeast corner of section.  
 Authorized Rate 1310 Authorized Quantity 536  
 (DWR use only: Computer ID No. 2 GPS 5258 feet North 5258 feet West)  
 This point will not be changed  This point will be changed as follows:  
**Proposed point of diversion: (Complete only if change is requested)**  
 One in the sw Quarter of the nw Quarter of the sw Quarter of Section 11, Township 32 South, Range 31 W, in Seward County, Kansas, 1612 feet North 5260 feet West of Southeast corner of section.  
 Proposed Rate 1000 Proposed Quantity 353  
 This point is:  Additional Well  Geo Center List other water rights that will use this point na  
 \* FROM WELL LOG REC 5/31/17  
 1612'N 5302'W  
 5258' feet \*

9. **Presently authorized point of diversion:**

One in the se Quarter of the sw Quarter of the se Quarter of Section 11, Township 32 South, Range 31 W, in Seward County, Kansas, 190 feet North 1830 feet West of Southeast corner of section.  
 Authorized Rate 690 Authorized Quantity 171  
 (DWR use only: Computer ID No. 3 GPS 354 feet North 354 feet West)  
 This point will not be changed  This point will be changed as follows:  
**Proposed point of diversion: (Complete only if change is requested)**  
 One in the se Quarter of the sw SE Quarter of the sw Quarter of Section 11, Township 32 South, Range 31 W, in Seward County, Kansas, 79 100 feet North 3192 4420 feet West of Southeast corner of section.  
 Proposed Rate 1000 Proposed Quantity 353 354  
 This point is:  Additional Well  Geo Center List other water rights that will use this point na  
 \* ACTUAL PER 4/10/17 WELL LOG  
 79'N & 3192'W  
 \*\* CB - 8-30-17

10. **Presently authorized point of diversion:**

One in the \_\_\_\_\_ Quarter of the \_\_\_\_\_ Quarter of the \_\_\_\_\_ Quarter of Section \_\_\_\_\_, Township \_\_\_\_\_ South, Range \_\_\_\_\_ (E/W), in \_\_\_\_\_ County, Kansas, \_\_\_\_\_ feet North \_\_\_\_\_ feet West of Southeast corner of section.  
 Authorized Rate \_\_\_\_\_ Authorized Quantity \_\_\_\_\_  
 (DWR use only: Computer ID No. \_\_\_\_\_ GPS \_\_\_\_\_ feet North \_\_\_\_\_ feet West)  
 This point will not be changed  This point will be changed as follows:  
**Proposed point of diversion: (Complete only if change is requested)**  
 One in the \_\_\_\_\_ Quarter of the \_\_\_\_\_ Quarter of the \_\_\_\_\_ Quarter of Section \_\_\_\_\_, Township \_\_\_\_\_ South, Range \_\_\_\_\_ (E/W), in \_\_\_\_\_ County, Kansas, \_\_\_\_\_ feet North \_\_\_\_\_ feet West of Southeast corner of section.  
 Proposed Rate \_\_\_\_\_ Proposed Quantity \_\_\_\_\_  
 This point is:  Additional Well  Geo Center List other water rights that will use this point \_\_\_\_\_

11. Describe the current condition of and future plans for any point(s) of diversion water will no longer be used. cap.

WATER RESOURCES RECEIVED

\* LI/Dual 4/20/17

APR 10 2017

SCANNED

4. The presently authorized place of use is:

Owner of Land — NAME: CLAYTON J & SHARON K BEFORT

ADDRESS: 1177 COMMERCE PKWY HAYS KS 67601

Sec.	Twp.	Range	NE¼				NW¼				SW¼				SE¼				TOTAL ACRES
			NE¼	NW¼	SW¼	SE¼	NE¼	NW¼	SW¼	SE¼	NE¼	NW¼	SW¼	SE¼	NE¼	NW¼	SW¼	SE¼	
11	32	31w	40	40	40	40	40	40	40	40	40	40	40	40	40	40	40	40	640

List any other water rights that cover this place of use. na

Owner of Land — NAME: \_\_\_\_\_

ADDRESS: \_\_\_\_\_

Sec.	Twp.	Range	NE¼				NW¼				SW¼				SE¼				TOTAL ACRES
			NE¼	NW¼	SW¼	SE¼	NE¼	NW¼	SW¼	SE¼	NE¼	NW¼	SW¼	SE¼	NE¼	NW¼	SW¼	SE¼	

List any other water rights that cover this place of use. \_\_\_\_\_

(If there are more than two landowners, attach additional sheets as necessary.)

5. It is proposed that the place of use be changed to:

Owner of Land — NAME: CLAYTON J & SHARON K BEFORT

ADDRESS: 1177 COMMERCE PKWY HAYS KS 67601

Sec.	Twp.	Range	NE¼				NW¼				SW¼				SE¼				TOTAL ACRES
			NE¼	NW¼	SW¼	SE¼	NE¼	NW¼	SW¼	SE¼	NE¼	NW¼	SW¼	SE¼	NE¼	NW¼	SW¼	SE¼	
11	32	31W	40	40	40	40	40	40	40	40	40	40	40	40	40	40	40	40	640

List any other water rights that cover this place of use. na

Owner of Land — NAME: \_\_\_\_\_

ADDRESS: \_\_\_\_\_

Sec.	Twp.	Range	NE¼				NW¼				SW¼				SE¼				TOTAL ACRES
			NE¼	NW¼	SW¼	SE¼	NE¼	NW¼	SW¼	SE¼	NE¼	NW¼	SW¼	SE¼	NE¼	NW¼	SW¼	SE¼	

List any other water rights that cover this place of use. \_\_\_\_\_

SEP 05 2017

\* Clayton B. Bort 8-30-17

File No. 27188

KS DEPT OF AGRICULTURE

12. The presently authorized use of water is for irrigation purposes. It is proposed that the use be changed to no purposes.

13. If changing the place of use and/or use made of water, describe how the consumptive use will not be increased. na \* 354 AF \* CURRENTLY AUTHORIZED Q 171 AF AT ID 3, SE WELL & 536 AF AT ID 2, SW WELL TOTAL 707 AF \* PROPOSED Q 353 AF AT ID?, NNSW WELL & 353 AF ID 2, SW WELL - TOTAL 706 AF \* 707 AF \* CURRENTLY AUTHORIZED R 180 GPM AT ID 3 & 1310 AT ID 2 TOTAL 2000 GPM \* PROPOSED R. 1000 GPM PER WELL - TOTAL 2000 GPM (Please show any calculations here.)

14. It is requested that the maximum annual quantity of water be reduced to no 707 (acre-feet or million gallons).

15. It is requested that the maximum rate of diversion of water be reduced to no gallons per minute ( c.f.s.).

16. The application must include either a topographic map or detailed plat. A U.S. Geological Survey Topographic Map, scale 1:24,000, is available through the Kansas Geological Survey, 1930 Constant Avenue, University of Kansas, Lawrence, Kansas 66047-3726 (www.usgs.gov). The map should show the location of the presently authorized point(s) of diversion. Distances North and West of the Southeast corner of the section must be shown. The presently authorized place of use should also be shown. Identify the center of the section, the section lines and the section corners and show the appropriate section, township, and range numbers on the map. In addition the following information must also be shown on the map.

- a. If a change in the location of the point(s) of diversion is proposed, show: 1) The location of the proposed point(s) of diversion. Distances North and West of the Southeast corner of the section must be shown. Please be certain that the information shown on the map agrees with the information shown in Paragraph Nos. 9, 10 and 11 of the application. 2) If the source of supply is groundwater, please show the location of existing water wells of any kind, including domestic wells, within 1/2 mile of the proposed well or wells. Identify each well as to its use and furnish name and mailing address of the property owner or owners. If there are no wells within 1/2 mile, please indicate so on the map. 3) If the source of supply is surface water, the names and mailing addresses of all landowner(s) 1/2 mile downstream and 1/2 mile upstream from your property lines must be shown. b. If a change in the place of use is desired, show the proposed place of use by crosshatching on the map. Please be certain that the information shown on the map agrees with the information shown in Paragraph No. 5 of the application.

17. Attach documentation to show the change(s) proposed herein will not impair existing water rights and relates to the same local source of supply as to which the water right relates. This information may include statements, plats, geology reports, well logs, test hole logs, and other information as necessary information to show the above. Additional comments may be made below.

wells requested are 1/2 mile from any of the other water rights in the area.

18. If the proposed change(s) does not meet all applicable rules and regulations of the Kansas Water Appropriation Act, please identify the rules and regulations for which you request a waiver. State the reason why a waiver is needed and why the request should be granted. Attach documentation showing that granting the request will not impair existing water rights and will not prejudicially and unreasonably affect the public interest.

wells do not meet the 1900 foot spacing to each other on this same water right.

WATER RESOURCES RECEIVED

APR 10 2017

KS DEPT OF AGRICULTURE

\* LINDA 6/20/17

CB

8-30-17 DATE

RECEIVED

Any use of water that is not as authorized by the water right or permit to authorize water **before** the chief engineer approves this application is a violation of the Kansas Water Appropriation Act for which criminal or civil penalties may be assessed. Such violation is a class C misdemeanor, punishable by a fine not to exceed \$500 and/or a term of confinement not to exceed one month in the county jail. K.S.A. 82a-728(b). Civil penalties shall be not less than \$100 nor more than \$1,000 per violation. In the case of a continuing violation, each day such violation continues may be deemed a separate violation. In addition to these penalties the water right may be modified or suspended. K.S.A. 82a-737, as amended.

**The application must be signed by all owners of the place of use authorized under the water right and his or her spouse, if married. Please indicate if there is no spouse.** If land is being purchased under contract, the seller must sign as landowner until such time as the contract is completed.

In the event that all applicants cannot appear before one notary public, they may as necessary sign separate copies of the application before any notary public conveniently available to them. All copies signed in this manner shall be considered to be valid parts of the application.

If the request is signed on behalf of any Owner by someone with legal authority to do so (for example, an agent, one who has power of attorney, or an executor, executrix, conservator), it will be necessary to attach proper documents showing such authority.

**I declare that I am an owner of the currently authorized place of use as identified herein, or that I represent all such owners and am authorized to make this application on their behalf, and declare further that the statements contained herein are true, correct, and complete. By filing this application I authorize the chief engineer to permanently reduce the quantity of water and/or rate of diversion as specified in sections 14 and 15 of this application.**

Dated at \_\_\_\_\_, Kansas, this \_\_\_\_\_ day of \_\_\_\_\_, 20\_\_\_\_\_.

\_\_\_\_\_  
(Owner)

\_\_\_\_\_  
(Spouse)

CLAYTON J BEFORT  
(Please Print)

SHARON K BEFORT  
(Please Print)

\_\_\_\_\_  
(Owner)

\_\_\_\_\_  
(Spouse)

\_\_\_\_\_  
(Please Print)

\_\_\_\_\_  
(Please Print)

\_\_\_\_\_  
(Owner)

\_\_\_\_\_  
(Spouse)

\_\_\_\_\_  
(Please Print)

\_\_\_\_\_  
(Please Print)

State of Kansas }  
County of \_\_\_\_\_ } SS

I hereby certify that the foregoing application was signed in my presence and sworn to before me this \_\_\_\_\_ day of \_\_\_\_\_, 20\_\_\_\_\_.

My Commission Expires \_\_\_\_\_.

\_\_\_\_\_  
Notary Public

**FEE SCHEDULE**

Each application to change the place of use, the point of diversion or the use made of the water under this section shall be accompanied by the application fee set forth in the schedule below:

- (1) Application to change a point of diversion 300 feet or less . . . . . \$100
- (2) Application to change a point of diversion more than 300 feet . . . . . \$200
- (3) Application to change the place of use . . . . . \$200
- (4) Application to change the use made of the water . . . . . \$300

Make check payable to **Kansas Department of Agriculture.**

SEP 05 2017

KS DEPT OF AGRICULTURE

File No. 27188

Any use of water that is not as authorized by the water right or permit to authorize water before the chief engineer approves this application is a violation of the Kansas Water Appropriation Act for which criminal or civil penalties may be assessed. Such violation is a class C misdemeanor, punishable by a fine not to exceed \$500 and/or a term of confinement not to exceed one month in the county jail. K.S.A. 82a-728(b). Civil penalties shall be not less than \$100 nor more than \$1,000 per violation. In the case of a continuing violation, each day such violation continues may be deemed a separate violation. In addition to these penalties the water right may be modified or suspended. K.S.A. 82a-737, as amended.

The application must be signed by all owners of the place of use authorized under the water right and his or her spouse, if married. Please indicate if there is no spouse. If land is being purchased under contract, the seller must sign as landowner until such time as the contract is completed.

In the event that all applicants cannot appear before one notary public, they may as necessary sign separate copies of the application before any notary public conveniently available to them. All copies signed in this manner shall be considered to be valid parts of the application.

If the request is signed on behalf of any Owner by someone with legal authority to do so (for example, an agent, one who has power of attorney, or an executor, executrix, conservator), it will be necessary to attach proper documents showing such authority.

I declare that I am an owner of the currently authorized place of use as identified herein, or that I represent all such owners and am authorized to make this application on their behalf, and declare further that the statements contained herein are true, correct, and complete. By filing this application I authorize the chief engineer to permanently reduce the quantity of water and/or rate of diversion as specified in sections 14 and 15 of this application.

Dated at Hays, Kansas, this 30<sup>th</sup> day of March, 2017.

Clayton J Befort  
(Owner)

Sharon K Befort  
(Spouse)

CLAYTON J BEFORT  
(Please Print)

SHARON K BEFORT  
(Please Print)

(Owner)

(Spouse)

(Please Print)

(Please Print)

(Owner)

(Spouse)

(Please Print)

(Please Print)

State of Kansas }  
County of Ellis } SS

I hereby certify that the foregoing application was signed in my presence and sworn to before me this 30<sup>th</sup> day of March, 2017.

Linda Sue Boone

My Commission Expires 1-15-19.

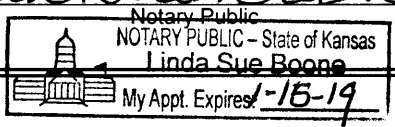

FEE SCHEDULE

Each application to change the place of use, the point of diversion or the use made of the water under this section shall be accompanied by the application fee set forth in the schedule below:

- (1) Application to change a point of diversion 300 feet or less ..... \$100
- (2) Application to change a point of diversion more than 300 feet ..... \$200
- (3) Application to change the place of use ..... \$200
- (4) Application to change the use made of the water ..... \$300

Make check payable to Kansas Department of Agriculture.

APR 10 2017

\* CB 8-30-17

\* FILE NO. 27188

⊕ V01000 \* PROPOSED CHANGE IN POINT OF MEASUREMENT ⊕ V01000-

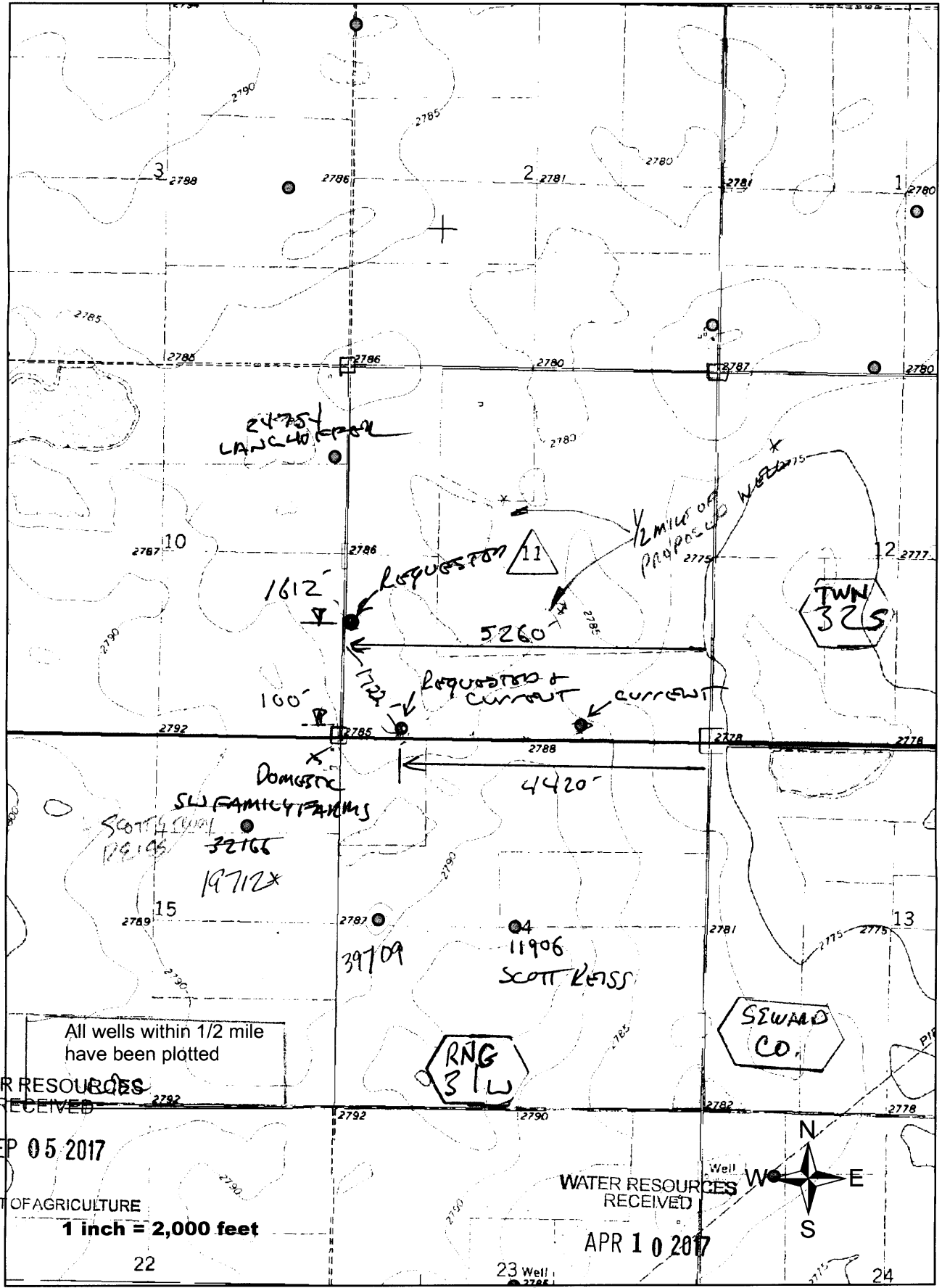

WATER RESOURCES RECEIVED

SEP 05 2017

KS DEPT OF AGRICULTURE

1 inch = 2,000 feet

22

WATER RESOURCES RECEIVED

APR 10 2017

KS DEPT OF AGRICULTURE

23 Well

⊕ 6/23/17

\* 4/17/17

⊕ FROM WRS DEPT BASE SCANNED

# Water Right File No. 13,330 Change in Point of Diversion

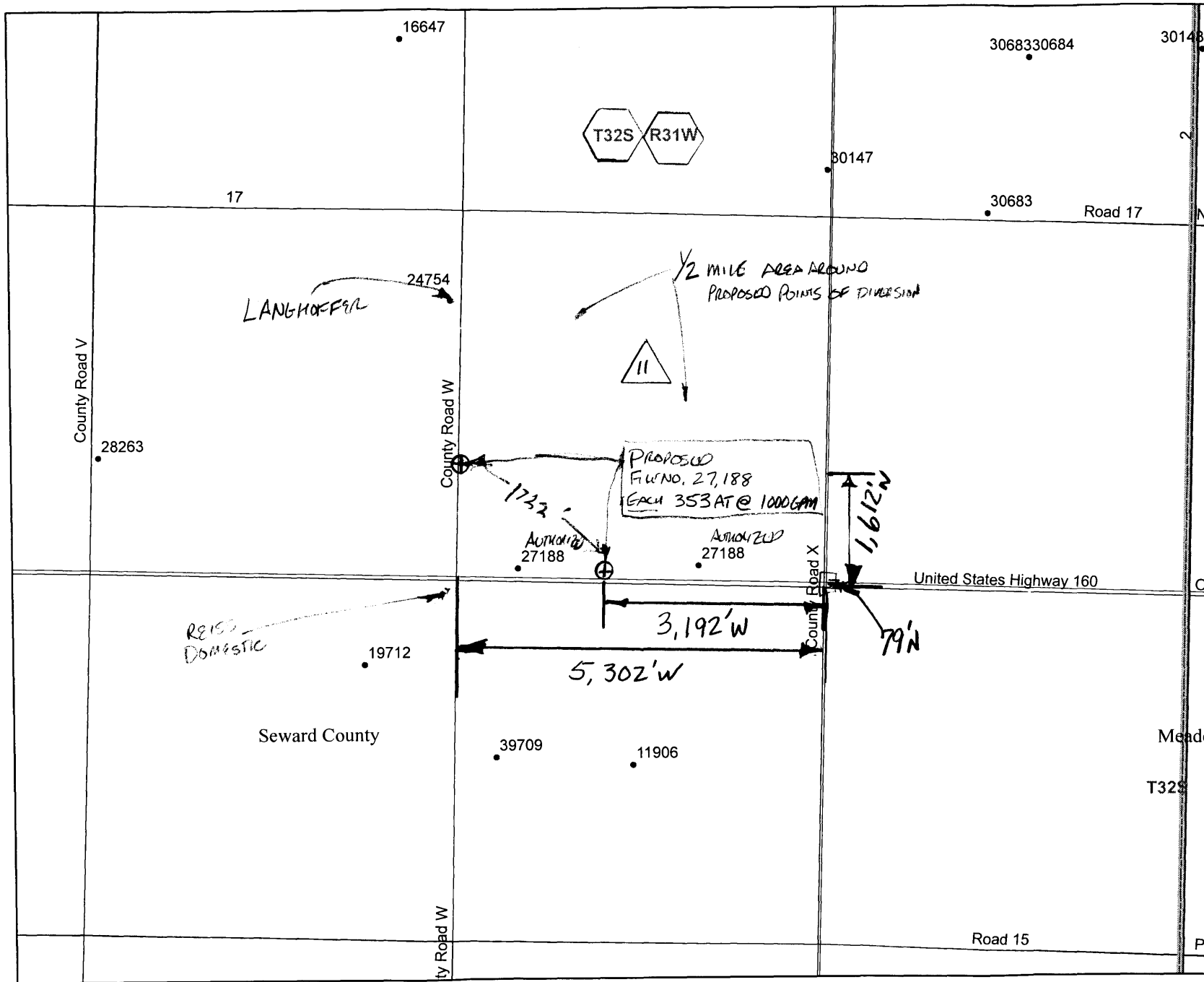

## Legend

S\_UMW

- G\_IRR AUTHORIZED
- ⊕ G\_IRR PROPOSED

*Clayton Report* →  
 ALL WELLS WITHIN  
 ONE-HALF (1/2) MILE OF  
 THE PROPOSED POINTS  
 HAVE BEEN SHOWN.

8-30-17

WATER RESOURCES  
 RECEIVED

SEP 05 2017

KS DEPT OF AGRICULTURE

Index Map

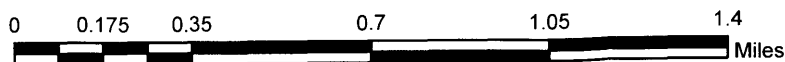
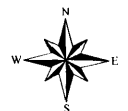
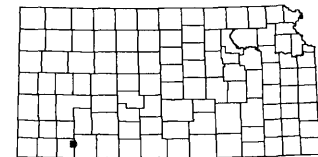

This map was created by Ireland in WIMAS on 6/23/2017





Google Maps

County Rd W, Plains, KS 67869 to Meade District Hospital

Drive 19.3 miles, 22 min

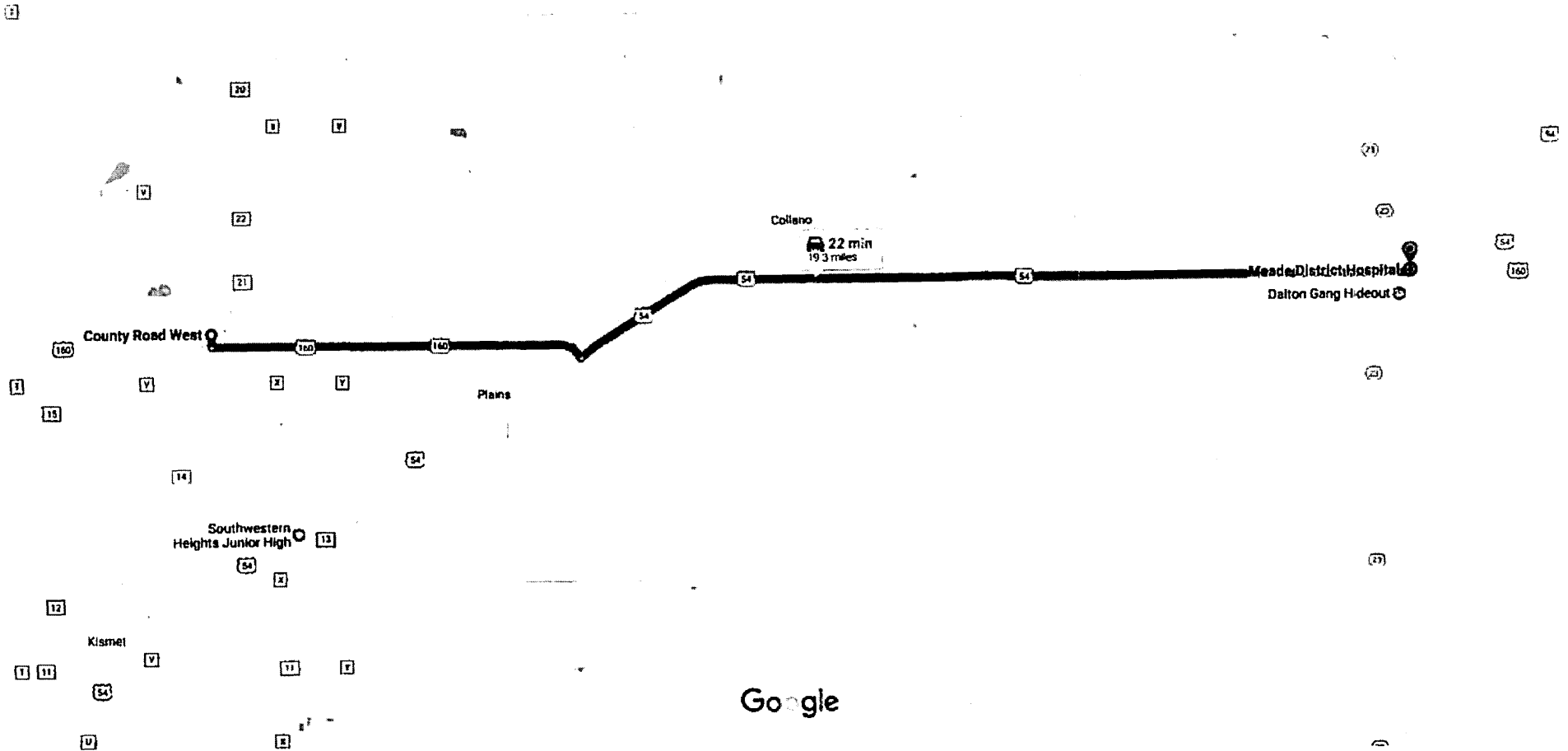

Google

Map data ©2017 Google 1 mi

WATER RESOURCES  
RECEIVED

MAY 31 2017

KS DEPT OF AGRICULTURE

