

NOTICE

This scan only represents the application as filed. The information contained herein meets the requirements of K.A.R. 5-3-1 or K.A.R. 5-5-1, and has been found acceptable for filing in the office of the Chief Engineer. The application should not be considered to be a complete application as per K.A.R. 5-3-1b or K.A.R. 5-5-2a.

Submit To: CHIEF ENGINEER
Division of Water Resources
Kansas Department of Agriculture
1320 Research Park Drive
Manhattan, Kansas 66502
http://agriculture.ks.gov/dwr

**APPLICATION FOR APPROVAL TO
CHANGE THE PLACE OF USE, THE
POINT OF DIVERSION OR THE USE
MADE OF THE WATER UNDER AN
EXISTING WATER RIGHT**



State of Kansas

Filing Fee Must Accompany the Application
(Please refer to Fee Schedule on signature page of application form.)

Paragraph Nos. 1, 2, 3, 4 & 8 must be completed. Complete all other applicable portions. A topographic map or detailed plat showing the authorized and proposed points(s) of diversion and /or place of use must accompany this application.

1. Application is hereby made for approval of the Chief Engineer to change the

- Place of Use
(Check one or more) Point of Diversion
 Use Made of Water

WATER RESOURCES
RECEIVED

OCT 11 2017

10:22

KS DEPT OF AGRICULTURE

File No. 4099

2. Name of applicant: BARTLETT CATTLE COMPANY LP

Address: 4900 MAIN ST STE 1200,

City, State and Zip: KANSAS CITY MO 64112

Phone Number: (620)675-2244 (mike ^{Gesling} ~~geering~~) E-mail address: _____

What is your relationship to the water right; owner tenant agent other? If other, please explain. _____

Name of water use correspondent: NO CHANGE

Address: _____

City, State and Zip: _____

Phone Number: (_____) _____ E-mail address: _____

3. The change(s) proposed herein are desired for the following reasons (please be specific): TO CHANGE

THE USE MADE OF WATER TO DUAL USE, (IRR & STK.) AND TO CHANGE THE PLACE OF USE

TO ADD THE FEEDLOT TO THE AUTH PLACE OF USE WITH THE DUAL USE PROPOSAL

PROPOSAL FOR 60,000 + HEAD FEEDLOT

The change(s) (was) (will be) completed by 2017

(Date)

For Office Use Only:	
F.O. <u>4</u> GMD <u>3</u> Meets K.A.R. 5-5-1 <u>(YES/NO)</u> Use <u>IRR</u> Source <u>G/S</u> County <u>HS</u> By <u>AJW</u> Date <u>10/11/17</u>	
Code <u>C-2</u> Fee \$ <u>500</u> TR # _____ Receipt Date <u>10/11/17</u> Check # <u>145151</u>	

10/24/2017 UJM

4. The presently authorized place of use is:

Owner of Land — NAME: BARTLETT CATTLE COMPANY LP

ADDRESS: 4900 MAIN ST STE 1200, KANSAS CITY MO 64112

Sec.	Twp.	Range	NE¼				NW¼				SW¼				SE¼				TOTAL ACRES				
			NE¼	NW¼	SW¼	SE¼	NE¼	NW¼	SW¼	SE¼	NE¼	NW¼	SW¼	SE¼	NE¼	NW¼	SW¼	SE¼					
1	29	33W	40.1	40.3	40	40	40.5	40.7	40	40	40	40	40	40	40	40	40	40	33	34	40	40	628.6

List any other water rights that cover this place of use. 18097

Owner of Land — NAME: _____

ADDRESS: _____

Sec.	Twp.	Range	NE¼				NW¼				SW¼				SE¼				TOTAL ACRES				
			NE¼	NW¼	SW¼	SE¼	NE¼	NW¼	SW¼	SE¼	NE¼	NW¼	SW¼	SE¼	NE¼	NW¼	SW¼	SE¼					

List any other water rights that cover this place of use. _____

(If there are more than two landowners, attach additional sheets as necessary.)

5. It is proposed that the place of use be changed to:

Owner of Land — NAME: NO CHANGE FROM PARAGRAPH no. 4

ADDRESS: _____

Sec.	Twp.	Range	NE¼				NW¼				SW¼				SE¼				TOTAL ACRES				
			NE¼	NW¼	SW¼	SE¼	NE¼	NW¼	SW¼	SE¼	NE¼	NW¼	SW¼	SE¼	NE¼	NW¼	SW¼	SE¼					
1	29	33W	40.1	40.3	40	40	40.5	40.7	40	40	40	40	40	40	40	40	40	40	33	34	40	40	628.6

List any other water rights that cover this place of use. 18097

Owner of Land — NAME: SAME AS PARAGRAPH NO. 4

ADDRESS: _____

Sec.	Twp.	Range	NE¼				NW¼				SW¼				SE¼				TOTAL ACRES				
			NE¼	NW¼	SW¼	SE¼	NE¼	NW¼	SW¼	SE¼	NE¼	NW¼	SW¼	SE¼	NE¼	NW¼	SW¼	SE¼					
36	28	33W	FEED	LOT	LOCA	TED	IN	THE	S2NE	W2	&	SE											

List any other water rights that cover this place of use. 24566, 33980, 38262, 38448, 38449, 39462, 39463, 39464, 39465, 39466, 39467, 39468, 39469, 39470, 39471, 39472, 39473, 39474, 39475, 39476, 39477, 39478, 39479, 39480, 39481, 39482, 39483, 39484, 39485, 39486, 39487, 39488, 39489, 39490, 39491, 39492, 39493, 39494, 39495, 39496, 39497, 39498, 39499, 39500, 39501, 39502, 39503, 39504, 39505, 39506, 39507, 39508, 39509, 39510, 39511, 39512, 39513, 39514, 39515, 39516, 39517, 39518, 39519, 39520, 39521, 39522, 39523, 39524, 39525, 39526, 39527, 39528, 39529, 39530, 39531, 39532, 39533, 39534, 39535, 39536, 39537, 39538, 39539, 39540, 39541, 39542, 39543, 39544, 39545, 39546, 39547, 39548, 39549, 39550, 39551, 39552, 39553, 39554, 39555, 39556, 39557, 39558, 39559, 39560, 39561, 39562, 39563, 39564, 39565, 39566, 39567, 39568, 39569, 39570, 39571, 39572, 39573, 39574, 39575, 39576, 39577, 39578, 39579, 39580, 39581, 39582, 39583, 39584, 39585, 39586, 39587, 39588, 39589, 39590, 39591, 39592, 39593, 39594, 39595, 39596, 39597, 39598, 39599, 39600, 39601, 39602, 39603, 39604, 39605, 39606, 39607, 39608, 39609, 39610, 39611, 39612, 39613, 39614, 39615, 39616, 39617, 39618, 39619, 39620, 39621, 39622, 39623, 39624, 39625, 39626, 39627, 39628, 39629, 39630, 39631, 39632, 39633, 39634, 39635, 39636, 39637, 39638, 39639, 39640, 39641, 39642, 39643, 39644, 39645, 39646, 39647, 39648, 39649, 39650, 39651, 39652, 39653, 39654, 39655, 39656, 39657, 39658, 39659, 39660, 39661, 39662, 39663, 39664, 39665, 39666, 39667, 39668, 39669, 39670, 39671, 39672, 39673, 39674, 39675, 39676, 39677, 39678, 39679, 39680, 39681, 39682, 39683, 39684, 39685, 39686, 39687, 39688, 39689, 39690, 39691, 39692, 39693, 39694, 39695, 39696, 39697, 39698, 39699, 39700, 39701, 39702, 39703, 39704, 39705, 39706, 39707, 39708, 39709, 39710, 39711, 39712, 39713, 39714, 39715, 39716, 39717, 39718, 39719, 39720, 39721, 39722, 39723, 39724, 39725, 39726, 39727, 39728, 39729, 39730, 39731, 39732, 39733, 39734, 39735, 39736, 39737, 39738, 39739, 39740, 39741, 39742, 39743, 39744, 39745, 39746, 39747, 39748, 39749, 39750, 39751, 39752, 39753, 39754, 39755, 39756, 39757, 39758, 39759, 39760, 39761, 39762, 39763, 39764, 39765, 39766, 39767, 39768, 39769, 39770, 39771, 39772, 39773, 39774, 39775, 39776, 39777, 39778, 39779, 39780, 39781, 39782, 39783, 39784, 39785, 39786, 39787, 39788, 39789, 39790, 39791, 39792, 39793, 39794, 39795, 39796, 39797, 39798, 39799, 39800, 39801, 39802, 39803, 39804, 39805, 39806, 39807, 39808, 39809, 39810, 39811, 39812, 39813, 39814, 39815, 39816, 39817, 39818, 39819, 39820, 39821, 39822, 39823, 39824, 39825, 39826, 39827, 39828, 39829, 39830, 39831, 39832, 39833, 39834, 39835, 39836, 39837, 39838, 39839, 39840, 39841, 39842, 39843, 39844, 39845, 39846, 39847, 39848, 39849, 39850, 39851, 39852, 39853, 39854, 39855, 39856, 39857, 39858, 39859, 39860, 39861, 39862, 39863, 39864, 39865, 39866, 39867, 39868, 39869, 39870, 39871, 39872, 39873, 39874, 39875, 39876, 39877, 39878, 39879, 39880, 39881, 39882, 39883, 39884, 39885, 39886, 39887, 39888, 39889, 39890, 39891, 39892, 39893, 39894, 39895, 39896, 39897, 39898, 39899, 39900, 39901, 39902, 39903, 39904, 39905, 39906, 39907, 39908, 39909, 39910, 39911, 39912, 39913, 39914, 39915, 39916, 39917, 39918, 39919, 39920, 39921, 39922, 39923, 39924, 39925, 39926, 39927, 39928, 39929, 39930, 39931, 39932, 39933, 39934, 39935, 39936, 39937, 39938, 39939, 39940, 39941, 39942, 39943, 39944, 39945, 39946, 39947, 39948, 39949, 39950, 39951, 39952, 39953, 39954, 39955, 39956, 39957, 39958, 39959, 39960, 39961, 39962, 39963, 39964, 39965, 39966, 39967, 39968, 39969, 39970, 39971, 39972, 39973, 39974, 39975, 39976, 39977, 39978, 39979, 39980, 39981, 39982, 39983, 39984, 39985, 39986, 39987, 39988, 39989, 39990, 39991, 39992, 39993, 39994, 39995, 39996, 39997, 39998, 39999, 40000

IF MORE SPACE IS NEEDED, ATTACH ADDITIONAL SHEETS AS NECESSARY

2017
OCT 11
KS DEPT OF AGRICULTURE

- 6. The presently authorized point(s) of diversion (is) (are) CONTINUED
(Provide description and number of points)
- 7. The proposed point(s) of diversion (is) (are) _____
(Provide description and number of points)

List all presently authorized point(s) of diversion:

8. **Presently authorized point of diversion:**
 One in the _____ Quarter of the _____ Quarter of the _____ Quarter
 of Section _____, Township _____ South, Range _____ (E/W),
 in _____ County, Kansas, _____ feet North _____ feet West of Southeast corner of section.
 Authorized Rate _____ Authorized Quantity _____
(DWR use only: Computer ID No. _____ GPS _____ feet North _____ feet West)
 This point will not be changed This point will be changed as follows:
Proposed point of diversion: (Complete only if change is requested)
 One in the _____ Quarter of the _____ Quarter of the _____ Quarter
 of Section _____, Township _____ South, Range _____
 in _____ County, Kansas, _____ feet North _____ feet West of Southeast corner of section.
 Proposed Rate _____ Proposed Quantity _____
 This point is: Additional Well Geo Center List other water rights that will use this point 44605

9. **Presently authorized point of diversion:**
 One in the _____ Quarter of the _____ Quarter of the _____ Quarter
 of Section _____, Township _____ South, Range _____ (E/W),
 in _____ County, Kansas, _____ feet North _____ feet West of Southeast corner of section.
 Authorized Rate _____ Authorized Quantity _____
(DWR use only: Computer ID No. _____ GPS _____ feet North _____ feet West)
 This point will not be changed This point will be changed as follows:
Proposed point of diversion: (Complete only if change is requested)
 One in the _____ Quarter of the _____ Quarter of the _____ Quarter
 of Section _____, Township _____ South, Range _____ (E/W),
 in _____ County, Kansas, _____ feet North _____ feet West of Southeast corner of section.
 Proposed Rate _____ Proposed Quantity _____
 This point is: Additional Well Geo Center List other water rights that will use this point _____

10. **Presently authorized point of diversion:**
 One in the _____ Quarter of the _____ Quarter of the _____ Quarter
 of Section _____, Township _____ South, Range _____ (E/W),
 in _____ County, Kansas, _____ feet North _____ feet West of Southeast corner of section.
 Authorized Rate _____ Authorized Quantity _____
(DWR use only: Computer ID No. _____ GPS _____ feet North _____ feet West)
 This point will not be changed This point will be changed as follows:
Proposed point of diversion: (Complete only if change is requested)
 One in the _____ Quarter of the _____ Quarter of the _____ Quarter
 of Section _____, Township _____ South, Range _____ (E/W),
 in _____ County, Kansas, _____ feet North _____ feet West of Southeast corner of section.
 Proposed Rate _____ Proposed Quantity _____
 This point is: Additional Well Geo Center List other water rights that will use this point _____

- 11. Describe the current condition of and future plans for any point(s) of diversion which will no longer be used. _____

WATER RESOURCES RECEIVED

IF MORE SPACE IS NEEDED, ATTACH ADDITIONAL SHEETS AS NECESSARY

OCT 11 2017

12. The presently authorized use of water is for IRR purposes.

It is proposed that the use be changed to IRR AND STK purposes.

13. If changing the place of use and/or use made of water, describe how the consumptive use will not be increased.

KAR 5-5-9: 627 AF multiplied by 84.9% ("consumptive use percentages in KS, by county" map) = 532.323 AF
DUAL USE BLANKET QUANTITY/RATE FOR BOTH USES. REQUEST NO SPECIFIC QUANTITY/RATE PER USE
*APPLICANT REQUESTS THE PROPOSED QUANTITY OF 532.323 AF BE "LIMITED" WITH THIS PROPOSAL
AS LONG AS STK USE IS AUTHORIZED. ONCE THE AUTHORITY OF STK IS NO LONGER AUTHORIZED
(RETURN TO IRRIGATION USE AS PRIMARY USE), ORIGINAL QUANTITY BE RETURNED TO 627 AF
(Please show any calculations here.)

14. It is requested that the maximum annual quantity of water be reduced to * _____ (acre-feet or million gallons).

15. It is requested that the maximum rate of diversion of water be reduced to NA gallons per minute (_____ c.f.s.).

16. The application must include either a topographic map or detailed plat. A U.S. Geological Survey Topographic Map, scale 1:24,000, is available through the Kansas Geological Survey, 1930 Constant Avenue, University of Kansas, Lawrence, Kansas 66047-3726 (www.usgs.gov). The map should show the location of the presently authorized point(s) of diversion. Distances North and West of the Southeast corner of the section must be shown. The presently authorized place of use should also be shown. Identify the center of the section, the section lines and the section corners and show the appropriate section, township, and range numbers on the map. In addition the following information must also be shown on the map.

a. If a change in the location of the point(s) of diversion is proposed, show:

- 1) The location of the proposed point(s) of diversion. Distances North and West of the Southeast corner of the section must be shown. Please be certain that the information shown on the map agrees with the information shown in Paragraph Nos. 9, 10 and 11 of the application.
- 2) If the source of supply is groundwater, please show the location of existing water wells of any kind, including domestic wells, within 1/2 mile of the proposed well or wells. Identify each well as to its use and furnish name and mailing address of the property owner or owners. If there are no wells within 1/2 mile, please indicate so on the map.
- 3) If the source of supply is surface water, the names and mailing addresses of all landowner(s) 1/2 mile downstream and 1/2 mile upstream from your property lines must be shown.

b. If a change in the place of use is desired, show the proposed place of use by crosshatching on the map. Please be certain that the information shown on the map agrees with the information shown in Paragraph No. 5 of the application.

17. Attach documentation to show the change(s) proposed herein will not impair existing water rights and relates to the same local source of supply as to which the water right relates. This information may include statements, plats, geology reports, well logs, test hole logs, and other information as necessary information to show the above. Additional comments may be made below.

NO CHANGE IN LOCAL SOURCE OF SUPPLY. STK USE WILL BE PIPED TO THE STK USE PLACE OF USE
IRRIGATION ACRES WILL REMAIN CONSTANT DUE TO NUTRIENT MANAGEMENT PLAN REQUIREMENT PERMIT
ISSUED BY EPA AND KDHE. AN AVERAGE OF 199 AF HAS BEEN REUSED FOR IRR USE.

18. If the proposed change(s) does not meet all applicable rules and regulations of the Kansas Water Appropriation Act, please identify the rules and regulations for which you request a waiver. State the reason why a waiver is needed and why the request should be granted. Attach documentation showing that granting the request will not impair existing water rights and will not prejudicially and unreasonably affect the public interest.

no change in point of diversion, existing well, no increase in authorized use etc.
applicant requests that if limiting endorsements are placed on the total authority of all stk use, that in the future if the feedlot
is expanded, the limiting be increase due to the total original property right authority of this priority.

WATER RESOURCES RECEIVED

IF MORE SPACE IS NEEDED, ATTACH ADDITIONAL SHEETS AS NECESSARY OCT 11 2017

Any use of water that is not as authorized by the water right or permit to authorize water **before** the chief engineer approves this application is a violation of the Kansas Water Appropriation Act for which criminal or civil penalties may be assessed. Such violation is a class C misdemeanor, punishable by a fine not to exceed \$500 and/or a term of confinement not to exceed one month in the county jail. K.S.A. 82a-728(b). Civil penalties shall be not less than \$100 nor more than \$1,000 per violation. In the case of a continuing violation, each day such violation continues may be deemed a separate violation. In addition to these penalties the water right may be modified or suspended. K.S.A. 82a-737, as amended.

The application must be signed by all owners of the place of use authorized under the water right and his or her spouse, if married. Please indicate if there is no spouse. If land is being purchased under contract, the seller must sign as landowner until such time as the contract is completed.

In the event that all applicants cannot appear before one notary public, they may as necessary sign separate copies of the application before any notary public conveniently available to them. All copies signed in this manner shall be considered to be valid parts of the application.

If the request is signed on behalf of any Owner by someone with legal authority to do so (for example, an agent, one who has power of attorney, or an executor, executrix, conservator), it will be necessary to attach proper documents showing such authority.

I declare that I am an owner of the currently authorized place of use as identified herein, or that I represent all such owners and am authorized to make this application on their behalf, and declare further that the statements contained herein are true, correct, and complete. By filing this application I authorize the chief engineer to permanently reduce the quantity of water and/or rate of diversion as specified in sections 14 and 15 of this application.

Dated at Kansas City, ^{Missouri}~~Kansas~~, this 10th day of October, 2017.

John Gillcrst
Bartlett Cattle Company, L.P.
by John Gillcrst, President

(Owner)

(Please Print)

(Owner)

(Please Print)

(Spouse)

(Please Print)

(Spouse)

(Please Print)

(Spouse)

(Please Print)

State of ^{Missouri}~~Kansas~~
County of Jackson } SS

I hereby certify that the foregoing application was signed in my presence and sworn to before me this 10th day of October, 2017.

Julie Daniels
Notary Public - Notary Seal
STATE OF MISSOURI
Jackson County
My Commission Expires Apr. 1, 2020
Commission # 12322049

My Commission Expires April 1, 2020

FEE SCHEDULE

Each application to change the place of use, the point of diversion or the use made of the water under this section shall be accompanied by the application fee set forth in the schedule below:

- (1) Application to change a point of diversion 300 feet or less \$100
- (2) Application to change a point of diversion more than 300 feet \$200
- (3) Application to change the place of use \$200
- (4) Application to change the use made of the water \$300

Make check payable to **Kansas Department of Agriculture.**

WATER RESOURCES
RECEIVED
OCT 11 2017
KS DEPT OF AGRICULTURE

File Nos. 4099 and 18097

Application to Change the Use Made of Water, Place of Use

/// authorized PU

/// proposed PU

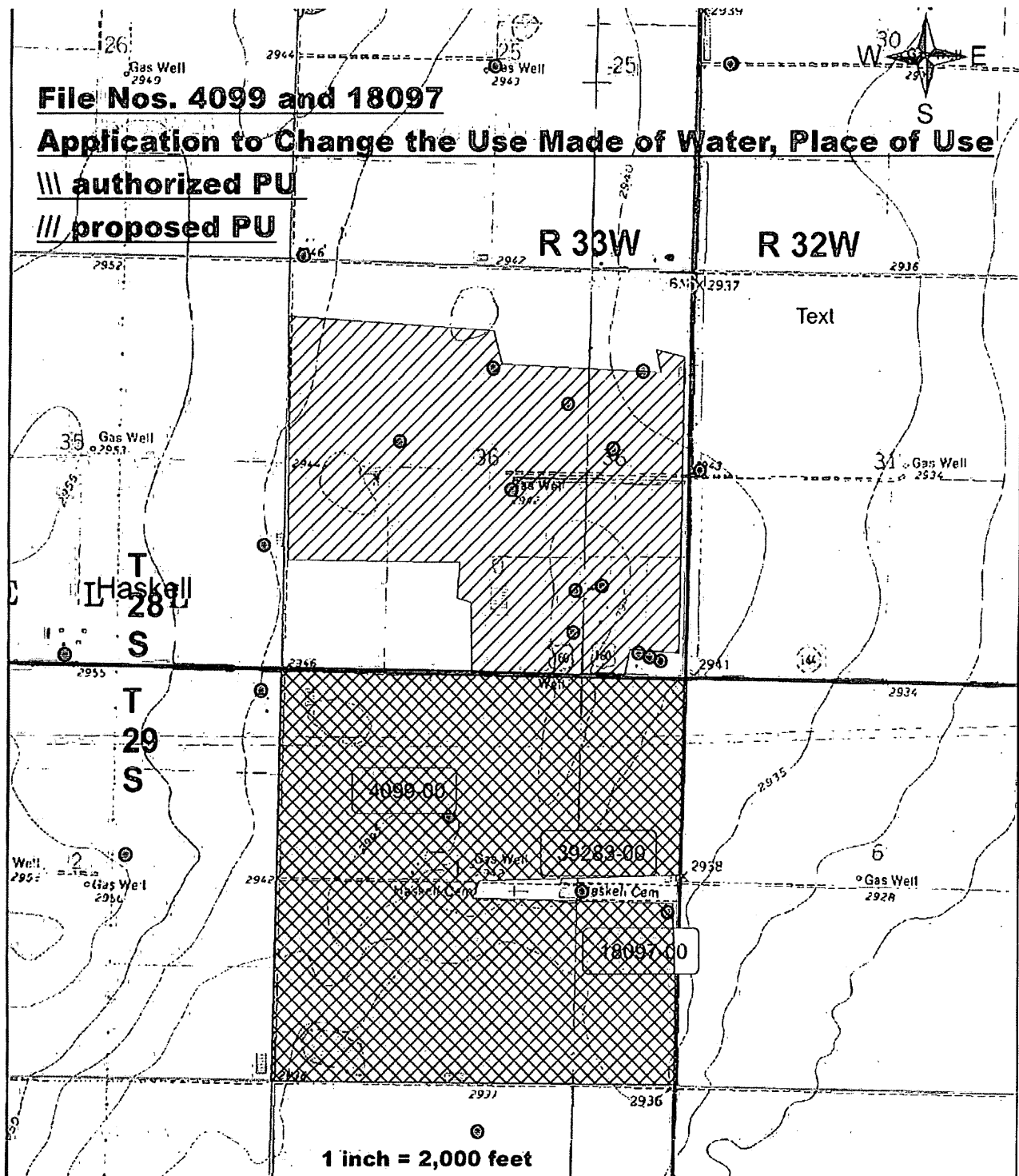

X _____
Applicant signature
no other wells within one half mile

WATER RESOURCES
RECEIVED

OCT 11 2017

KS DEPT OF AGRICULTURE



4900 Main Street, Suite 1200
Kansas City, Missouri 64112-2807
816-753-6300

October 5, 2017

Chief Engineer
Division of Water Resources
Kansas Department of Agriculture
1320 Research Park Drive
Manhattan, KS 66502

WATER RESOURCES
RECEIVED

OCT 11 2017

KS DEPT OF AGRICULTURE

Enclosed are applications to change the place of use and use made of water on two irrigation rights owned by Bartlett Cattle Company LP. File numbers 4099 and 18097 are currently authorized at 627 acre feet each for the purpose of irrigation.

We are proposing to convert both irrigation wells/rights to dual use, irrigation and stockwater, with the consumptive use regulatory changes found in K.A.R. 5-5-9. We understand this conversion will reduce each water right from 627 acre feet to 532.323 acre feet and request that quantity be available for both irrigation and stockwater use. If used with existing stockwater rights, the total diversion for stockwater will not exceed 1,008 acre feet, maximum beneficial use for the 60,000 head feedyard. Should the feedyard expand in the future, we request that the maximum beneficial use also would increase, therefore allowing the quantity to increase. However, when used with the stockwater facility, total use from these wells will not exceed 1,064.646 acre feet.

It is also our request that if in the future these water rights are not used in connection with the feedyard, they will revert to their full authorized quantity for irrigation purposes at 627 acre feet each.

Thank you for your consideration.

Sincerely,

A handwritten signature in black ink, appearing to read 'John Gillcrist'. The signature is written in a cursive, flowing style.

John Gillcrist
President
Bartlett Cattle Company, L.P.



1320 Research Park Drive
Manhattan, Kansas 66502
(785) 564-6700

900 SW Jackson, Room 456
Topeka, Kansas 66612
(785) 296-3556

Jackie McClaskey, Secretary

Governor Sam Brownback

BARTLETT CATTLE COMPANY LP
4900 MAIN ST STE 1200
KANSAS CITY, KS 64112

10/17/2017

RE: File No 4099

FILE COPY

Dear Sir or Madam:

An application for approval of the Chief Engineer to change the following condition or conditions of the file number referred to above has been received:

- place of use PU/UMW
- point of diversion
- use made of water

As a matter of record, the Division of Water Resources has on hand a large number of applications awaiting processing. Therefore, to be fair to all concerned, and so that we can process those applications on hand in the order they were received, we intend to concentrate on the backlog of applications until the issue is resolved. You will be contacted regarding this application as soon as it has been examined.

In accordance with the provisions of the Kansas Water Appropriation Act, a portion of which is included below, the use of water prior to approval of the application is unlawful. You should not proceed and divert water as indicated by your plans in your application for a change for this file until you receive approval for this change from the Chief Engineer. Once approved, compliance with the terms, conditions and limitations of the permit is necessary. Conservation of the water resources of Kansas is required.

Section 82a-728 of the Kansas Water Appropriation Act, provides (a) except for the appropriation of water for the purpose of domestic use, . . . it shall be unlawful for any person to appropriate or threaten to appropriate water from any source without first applying for and obtaining a permit to appropriate water in accordance with the provisions of the Water Appropriation Act or for any person to violate any condition of a vested right, appropriation right or an approved application for a permit to appropriate water for beneficial use.

(b) (1) The violation of any provision of this section by any person is a class C misdemeanor...

A class C misdemeanor is punishable by a fine not to exceed \$500 and/or a term of confinement not to exceed one month in the county jail. Each day that the violation occurs constitutes a separate offense.

If you have any questions, please contact me at (785) 564-6645. If you wish to discuss a specific file, please have the file number ready so that we may help you more efficiently.

Sincerely,

Brent Tournay, L.G.
Change Applications Unit Supervisor
Water Appropriation Program

BAT: DLW
pc: GARDEN CITY Field Office GMD3