

Kansas Department of Agriculture
 Division of Water Resources
CHANGE: P/D WORKSHEET

1. File Number: 13752	2. Status Change Date: 4/23/18	3. Change Num: C1	4. Field Office: 04	5. GMD: 03
---------------------------------	--	-----------------------------	-------------------------------	----------------------

6. Status: <input checked="" type="checkbox"/> Approved <input type="checkbox"/> Denied by DWR/GMD <input type="checkbox"/> Dismiss by Request/Failure to Return	7. Filing Date of Change: 3/6/18
--	--

8a. Applicant(s) New to system <input type="checkbox"/>	Person ID 60520 Add Seq# 1
CHARLES G SALMANS DIANE SALMANS ROGGOW 6 RED ROSE CIR DARIEN CT 06820-4928	

8c. Landowner(s) New to system <input type="checkbox"/>	Person ID _____ Add Seq# _____
--	-----------------------------------

8b. Landowner(s) New to system <input type="checkbox"/>	Person ID 60520 Add Seq# 1
CHARLES G SALMANS DIANE SALMANS ROGGOW 6 RED ROSE CIR DARIEN CT 06820-4928	

8d. WUC New to system <input type="checkbox"/>	Person ID 60520 Add Seq# 1
CHARLES G SALMANS DIANE SALMANS ROGGOW 6 RED ROSE CIR DARIEN CT 06820-4928	

9. Documents and Enclosure(s): <input checked="" type="checkbox"/> DWR Meter(s) Date to Comply: 12/31/18 <input checked="" type="checkbox"/> N & P Date to Comply: 12/31/18	
<input type="checkbox"/> Anti-Reverse Meter <input type="checkbox"/> Meter Seal <input type="checkbox"/> Check Valve <input type="checkbox"/> N & P Form <input type="checkbox"/> Water Tube <input type="checkbox"/> Driller Copy <input type="checkbox"/> H & E Letter <input type="checkbox"/> Conservation Plan Date Required: _____ Date Approved: _____ Date to Comply: _____	

10. Use Made of Water From: _____	To: _____
--------------------------------------	-----------

Date Prepared: 3/22/18	By: TPM
Date Entered: _____	By: _____

STATE OF KANSAS



DEPARTMENT OF AGRICULTURE
DIVISION OF WATER RESOURCES
GARDEN CITY FIELD OFFICE
2508 JOHNS STREET
GARDEN CITY, KS 67846-2804

PHONE: (620) 276-2901
FAX: (620) 276-9315
www.agriculture.ks.gov

GOVERNOR JEFF COLYER, M.D.
JACKIE McCLASKEY, SECRETARY OF AGRICULTURE

April 23, 2018

CHARLES G SALMANS
DIANE SALMANS ROGGOW
6 RED ROSE CIR
DARIEN CT 06820-4928

RE: Change in Point of Diversion Water Right, File No 13752

Dear Mrs. Roggow:

Enclosed you will find a *Summary Order Approving Application for Change in Points of Diversion* for the above referenced file. This order modifies the authorized well location under the referenced file. This order modifies the original document; it should be recorded at the County Register of Deeds.

Your attention is directed to the enclosures and to the terms, conditions, and limitations specified in this order. The diversion works should be completed and reported to the Division of Water Resources by **December 31, 2018**. Enclosed is a form for this purpose, along with other information for reference.

A condition of this order is that an acceptable flow meter must be properly installed on the diversion works authorized under the referenced file number in accordance with the Kansas Administrative Regulations 5-1-4 through 5-1-12. This water flow meter shall be used to provide information required on the annual water use report.

This order shall become final if a request for a hearing is not filed with the Chief Engineer within 15 days of the date of service of this order. The date of service is the date listed on the enclosed *Certificate of Service*.

Should you have any questions, please feel free to call this office. If you would prefer, you could arrange an appointment for additional assistance.

Sincerely,

Thomas P. Makens
Assistant Water Commissioner

TPM:tpm
Enclosures

GMD#3

CERTIFICATE OF SERVICE

On this 24th day of April 2018, I hereby certify that the attached original Approval of Application to Change the Point of Diversion under Water Right, File No. 13752 dated April 23, 2018 was mailed postage prepaid, first class, US mail to the following:

CHARLES G SALMANS
DIANE SALMANS ROGGOW
6 RED ROSE CIR
DARIEN CT 06820-4928

Copy provided to GMD#3



Division of Water Resources

Submit completed application to:
 Kansas Department of Agriculture
 Division of Water Resources
 Field Office for your area.
 Call for address:

Topeka -- (785) 862-6300
 Stafford -- (620) 234-5311
 Stockton -- (785) 425-6787
 Garden City -- (620) 276-2901
www.ksda.gov/dwr

DWR FIELD OFFICE APPLICATION FOR APPROVAL TO CHANGE THE PLACE OF USE AND/OR THE POINT OF DIVERSION



STATE OF KANSAS

Filing Fee Must Accompany the Application, K.S.A. 82a-708b(b), as amended.
 Fee Schedule is on the third page of this application form.

Paragraph Nos. 1, 2, 3 & 5 must be completed. Complete all other applicable portions. If change in point of diversion is greater than 100 feet, or if place of use will be changed, include a topographic map or detailed plat showing the authorized and proposed point(s) of diversion and/or place of use.

RECEIVED
 9:14 AM
 MAR 06 2018

File No. 13752

Garden City Field Office
 Division of Water Resources

1. Application is hereby made for approval of the Chief Engineer to change the (check one or both):

Place of Use Point of Diversion

under the water right which is the subject of this application in accordance with the conditions described below.

The source of supply is: Groundwater Surface water

2. Name and address of Applicant: CHARLES G SALMANS DIANE SALMANS ROGGOW
6 RED ROSE CIR DARIEN CT 06820-4928

Phone Number: (620)272-6552 Email address: _____

Name and address of Water Use Correspondent: CHARLES G SALMANS DIANE SALMANS ROGGOW

6 RED ROSE CIR DARIEN CT 06820-4928

Phone Number: () _____ Email address: _____

3. The presently authorized place of use is:

Owner of Land ---- NAME: CHARLES G SALMANS/DIANE SALMANS ROGGOW

ADDRESS: 6 RED ROSE CIR DARIEN CT 06820-4928

(If there is more than one landowner, attach supplemental sheets as necessary.)

Sec.	Twp.	Range	NE¼				NW¼				SW¼				SE¼				TOTAL ACRES	
			NE¼	NW¼	SW¼	SE¼	NE¼	NW¼	SW¼	SE¼	NE¼	NW¼	SW¼	SE¼	NE¼	NW¼	SW¼	SE¼		

4. If this application is for a change in place of use, it is proposed that the place of use be changed to:

Owner of Land ---- NAME: no change to irrigated acres

ADDRESS: _____

(If there is more than one landowner, attach supplemental sheets as necessary.)

Sec.	Twp.	Range	NE¼				NW¼				SW¼				SE¼				TOTAL ACRES	
			NE¼	NW¼	SW¼	SE¼	NE¼	NW¼	SW¼	SE¼	NE¼	NW¼	SW¼	SE¼	NE¼	NW¼	SW¼	SE¼		

For Office Use Only: Code _____ Fee \$ 100 TR # _____ Receipt Date 3/6/18 Check # 5862/195

5. **Presently authorized point of diversion:**
 One in the _____ Quarter of the _____ nc _____ Quarter of the _____ se _____ Quarter
 of Section _____ 29 _____, Township _____ 26 _____ South, Range _____ 31 _____ W,
 in Finney _____ County, Kansas, _____ 1260 _____ feet North _____ 2660 _____ feet West of Southeast corner of section.
 Authorized Rate _____ Authorized Quantity _____ Depth of well _____ (feet)
 (DWR use only: Computer ID No. 2 GPS _____ feet North _____ feet West)
 This point will not be changed This point will be changed as follows:
Proposed point of diversion: (Complete only if change is requested)
 One in the _____ sw _____ Quarter of the _____ sw _____ Quarter of the _____ sw _____ Quarter
 of Section _____ 29 _____, Township _____ 26 _____ South, Range _____ 31 _____ W,
 in Finney _____ County, Kansas, _____ 434 _____ feet North _____ 5007 _____ feet West of Southeast corner of section.
 Proposed Rate _____ Proposed Quantity _____ Proposed well depth (feet) _____
 This point is: Additional Well Geo Center List other water rights that will use this point _____

6. **Presently authorized point of diversion:**
 One in the _____ Quarter of the _____ Quarter of the _____ Quarter
 of Section _____, Township _____ South, Range _____ W,
 in _____ County, Kansas, _____ feet North _____ feet West of Southeast corner of section.
 Authorized Rate _____ Authorized Quantity _____ Depth of well _____ (feet)
 (DWR use only: Computer ID No. _____ GPS _____ feet North _____ feet West)
 This point will not be changed This point will be changed as follows:
Proposed point of diversion: (Complete only if change is requested)
 One in the _____ Quarter of the _____ Quarter of the _____ Quarter
 of Section _____, Township _____ South, Range _____ (E/W),
 in _____ County, Kansas, _____ feet North _____ feet West of Southeast corner of section.
 Proposed Rate _____ Proposed Quantity _____ Proposed well depth (feet) _____
 This point is: Additional Well Geo Center List other water rights that will use this point _____

7. Why do you need a new point of diversion? _____
 old well needs to be replaced _____

13a. If the proposed point of diversion will be relocated within 100 feet of the existing point of diversion, indicate its location on the diagram below in relation to the existing point of diversion. (PLEASE NOTE: The "X" in center of diagram below represents presently authorized point of diversion.)

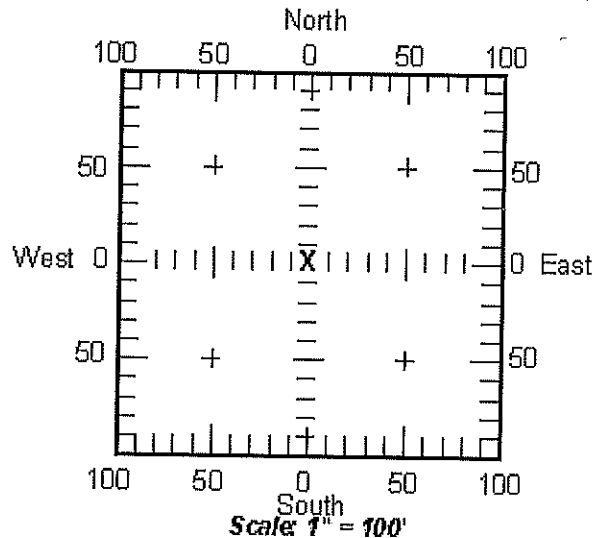

8. If a well, is the test hole log attached? Yes No

9. When do you propose to complete the new point of diversion?
 February 29, 2018 _____

10. If the point of diversion is a well:
 (a) What are you going to do with the old well?
 plug _____

(b) When will this be done? 2018 _____

11. Groundwater Management District recommendation attached? Yes No

12. Assisted by tpm _____

13b. If the proposed point of diversion will be relocated more than 100 feet but within 1320 feet from the existing point of diversion, attach a topographic map or aerial photograph. For groundwater sources, show all wells (including domestic) within one-half mile of the proposed point of diversion and the names and mailing addresses of the owners. For surface water sources, show the names and addresses of the landowner(s) one-half mile downstream and one-half mile upstream from your property lines.

14. If the proposed groundwater point of diversion is 300 or fewer feet from existing point of diversion, complete the following:

- (a) Does the undersigned represent all owners of the currently authorized place(s) of use identified in this application?
 Yes No (If no, all owners must sign this application.)
- (b) Will the ownership interest of any owner of the currently authorized place(s) of use identified in this application be adversely affected if this application is approved as requested?
 Yes No (If yes, all owners must sign this application.)
- (c) If this application is not approved expeditiously, will there be substantial damage to property, public health or safety?
 Yes No (If no, all owners must sign this application.)

If the application proposes a surface water change in point of diversion, a groundwater change in point of diversion greater than 300 feet, or a change in place of use, the application must be signed by all owners of the currently authorized place of use, or their duly authorized agent (attach notarized statement authorizing representation).

I hereby verify, being first duly sworn upon my oath or affirmation and under penalty of perjury, that I am of lawful age and the owner, the spouse of the owner, or a duly authorized agent of the owner(s) to make this application on their behalf, in regard to the water right(s) to which this application pertains. I further verify that the statements contained in this application are true, correct and complete.

Dated at GARDEN CITY, Kansas, this 6th day of MARCH, 2018.

Charles G. Salmans
(Owner)

(Spouse)

CHARLES G. SALMANS
(Please Print)

(Please Print)

Diane L. Roggow
(Owner)

(Spouse)

Diane L. Roggow
(Please Print)

(Please Print)

(Owner)

(Spouse)

(Please Print)

(Please Print)

State of Kansas }
County of FINNEY } SS



I hereby certify that the foregoing application was signed in my presence and sworn to before me this 6th day of MARCH, 2018.

Catherine Beiert
Notary Public

My Commission Expires 9/14/18

ONLY COMPLETE APPLICATIONS WILL BE PROCESSED. To be complete, all of the applicable portions of the application form must be completed with accurate information; maps, if necessary, must be included; signatures of all the appropriate owners' must be affixed to the application and notarized; and the appropriate fee must be paid.

FEE SCHEDULE

Each application to change the place of use or the point of diversion under this section shall be accompanied by the application fee set forth in the schedule below: Make checks payable to: **Kansas Department of Agriculture**

- (1) Application to change a point of diversion 300 feet or less \$100
- (2) Application to change a point of diversion more than 300 feet \$200
- (3) Application to change the place of use \$200

SUMMARY ORDER APPROVING APPLICATION FOR CHANGE AND IMPOSING CONDITIONS

This Summary Order is issued under authority of K.S.A. 82a-708b, as amended, and K.A.R. 5-14-3 and other applicable provisions of the *Kansas Water Appropriation Law, K.S.A. 82a-701 et. seq.*, and rules and regulations promulgated thereunder, K.A.R. 5-1-1 *et. seq.* With the exception of those conditions expressly contained herein, this Summary Order does not change the terms, conditions and limitations of File No. 13752.

1. A change application was received on MARCH 6, 2018 requesting that the place of use and / or point of diversion authorized under the above-referenced file number be changed as described in the application.
2. On and after the effective date of this summary order, the authorized place(s) of use shall be located substantially as shown on the topographic map accompanying the application to change the place of use. Applicable Not Applicable
3. The change in point of diversion shall not impair existing rights and shall be limited to the same source or sources of water as previously authorized. The point of diversion authorized by this summary order shall be located within a 300 foot radius of the authorized point(s) of diversion. Applicable Not Applicable
4. The point(s) of diversion authorized herein shall not actually be located more than _____ feet from the previously authorized point(s) of diversion. Applicable Not Applicable
5. As required by K.A.R. 5-3-5d, if the works for diversion is a well with a diversion rate of 100 gallons per minute or more, a tube or other device suitable for making water level measurements shall be installed, operated and maintained in accordance with K.A.R. 5-6-13. Applicable Not Applicable
6. The owner of the authorized place(s) of use shall properly install an acceptable water flow meter on or before December 31, 2018, or before the first use of water, whichever occurs first. The water flow meter shall be installed, operated and maintained in accordance with K.A.R. 5-1-4 through 5-1-12. As required by K.S.A. 82a-732, as amended, and K.A.R. 5-3-5e, the owner shall maintain records and report the reading of the water flow meter and the total quantity of water diverted annually to the Chief Engineer by March 1 following the end of each calendar year. Applicable Not Applicable
7. Installation of the works for diversion of water shall be completed on or before December 31, 2018, or within any authorized extension of time. By March 1, 2019 the applicant shall notify the Chief Engineer that construction of the works for diversion has been completed, on the form provided by the Chief Engineer, as required by K.A.R. 5-8-4e. Applicable Not Applicable
8. The completed well log shall be submitted with the required notice. Applicable Not Applicable
9. All diversion works into which any type of chemical or other foreign substance will be injected into the water shall be equipped with an in-line, automatic, quick-closing check valve capable of preventing pollution of the source of the water supply. The check valve(s) shall be installed, operated and maintained in accordance with K.A.R. 5-3-5c. Applicable Not Applicable
10. Additional Conditions are attached. Yes No
11. In accordance with K.S.A. 82a-708a, as amended, and K.A.R. 5-5-14, all of the owners of the authorized place(s) of use of water appropriated under the above-referenced file number are responsible for compliance with its terms, conditions and limitations, as amended and/or supplemented by this Summary Order, and with applicable provisions of the *Kansas Water Appropriation Law* and the *Rules and Regulations* promulgated thereunder. Failure to comply with these provisions may result in civil penalties pursuant to K.S.A. 82a-737, as amended, and/or the suspension or revocation and dismissal of the water or appropriation right or any other enforcement actions authorized by law.

Administrative Appeal and Effective Date of Order

You have the right to a hearing in accordance with K.A.R. 5-14-3 before this Summary Order becomes final action of the Kansas Department of Agriculture. Any request for a hearing must be filed with the **Chief Engineer, Division of Water Resources, Kansas Department of Agriculture, 109 SW 9th Street, Topeka, Kansas 66612**, within 15 days after the date shown on the Certificate of Service attached hereto. If a hearing is not requested in accordance with K.A.R. 5-14-3, this Summary Order will become effective on the 15th day after the date shown on the Certificate of Service.

For Use by Register of Deeds

FOR OFFICE USE ONLY
APPLICATION APPROVED AND SUMMARY ORDER ISSUED

By: [Signature]
Duly Authorized Designee of the Chief Engineer

(Print Name): THOMAS P. MAKENS
Division of Water Resources - Kansas Department of Agriculture

Date of Issuance: April 23, 2018

State of Kansas)
County of Finney) SS

Acknowledged before me on April 23, 2018
by Thomas P. Makens

Signature: [Signature]
Notary Public



My commission expires: _____

13752

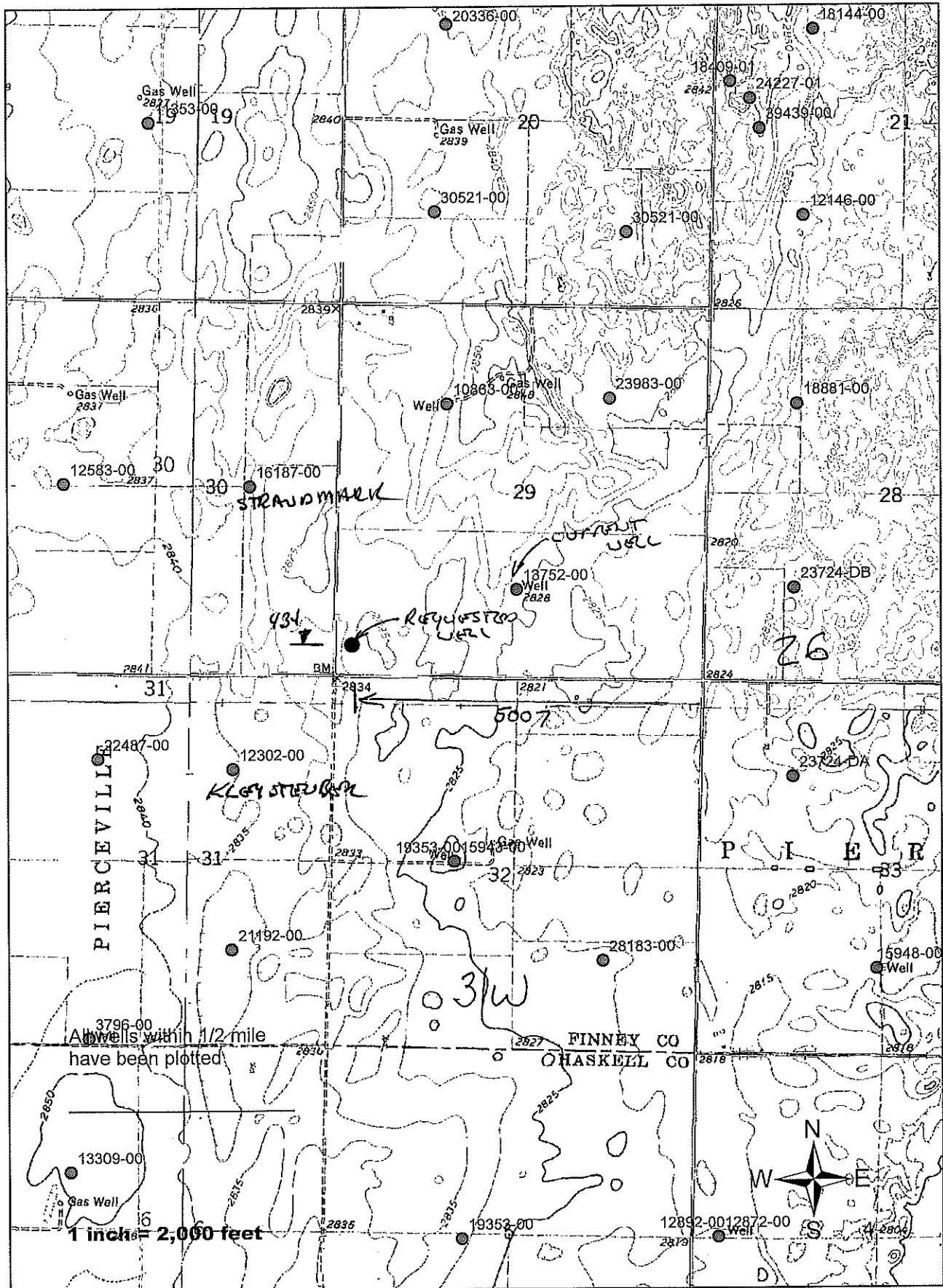

TOPO! map printed on 02/06/18 from "Untitled.tpo"

NAD27 100.71667° W

100.73333° W

100.75000° W

37.76667° N

37.75000° N

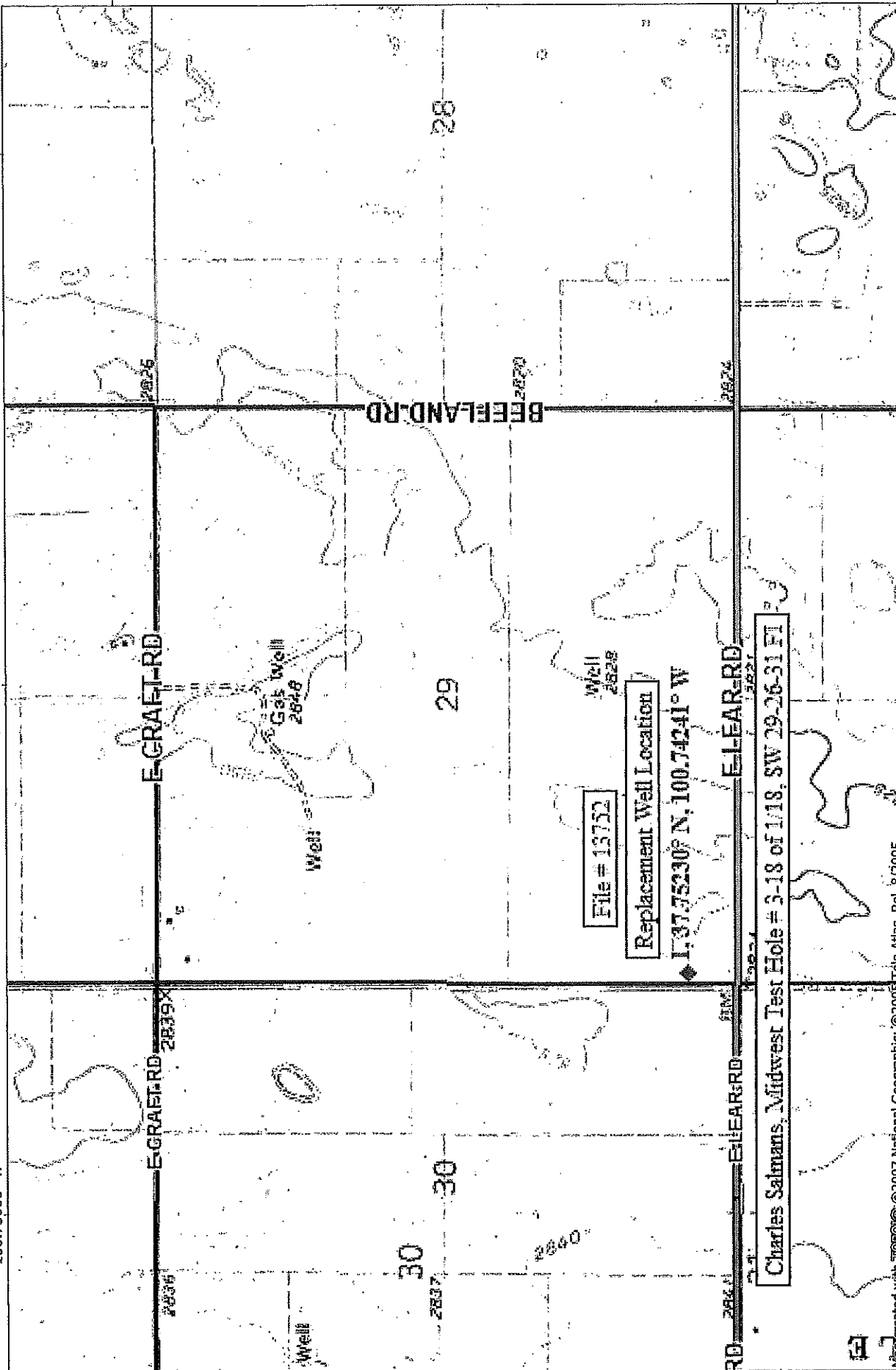

NAD27 100.71667° W

100.73333° W

100.75000° W

TN MN

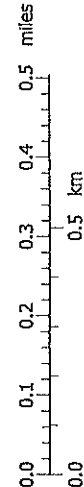

NATIONAL GEOGRAPHIC

Map created with TOPO! ©2007 National Geographic, ©2005 Tele Atlas, Rel. 8/2005

02/06/18

STATE OF KANSAS

DEPARTMENT OF AGRICULTURE
DIVISION OF WATER RESOURCES
GARDEN CITY FIELD OFFICE
2508 JOHNS STREET
GARDEN CITY, KS 67846-2804



PHONE: (620) 276-2901
FAX: (620) 276-9315
www.agriculture.ks.gov

GOVERNOR JEFF COLYER, M.D.
JACKIE McCLASKEY, SECRETARY OF AGRICULTURE

March 6, 2018

KLEYSTEUBER & GILLEN INC
13060 S COUNTY RD 20
GARDEN CITY KS 67846-9711

RE: Water Right 13752

Dear Mr. Kleysteuber;

This is to advise you that Charles Salmans has filed an application for approval of the Chief Engineer, Division of Water Resources, Kansas Department of Agriculture, to change the point of diversion under the above referenced application.

You can find the complete application posted by water right file number as referenced above at www.agriculture.ks.gov/divisions-programs/dwr/water-appropriation/notices

You are notified on this proposed change in point of diversion so that you may furnish this office with any comments or other information you may want to submit. Such comments or other information must be received in this office within 15 days from the date of this letter.

Should you have any questions, please feel free to call this office. If you would prefer, an appointment could be arranged for additional assistance. Please refer to the file number when you contact us if you wish to discuss a specific file.

Sincerely,

Thomas P. Makens
Environmental Scientist III

pc: GMD#3

STATE OF KANSAS

DEPARTMENT OF AGRICULTURE
DIVISION OF WATER RESOURCES
GARDEN CITY FIELD OFFICE
2508 JOHNS STREET
GARDEN CITY, KS 67846-2804



PHONE: (620) 276-2901
FAX: (620) 276-9315
www.agriculture.ks.gov

GOVERNOR JEFF COLYER, M.D.
JACKIE McCLASKEY, SECRETARY OF AGRICULTURE

March 6, 2018

STRANDMARK FARMS INC
1408 MELS DR
GARDEN CITY KS 67846-3364

RE: Water Right 13752

Dear Mr. Strandmark;

This is to advise you that Charles Salmans has filed an application for approval of the Chief Engineer, Division of Water Resources, Kansas Department of Agriculture, to change the point of diversion under the above referenced application.

You can find the complete application posted by water right file number as referenced above at www.agriculture.ks.gov/divisions-programs/dwr/water-appropriation/notices

You are notified on this proposed change in point of diversion so that you may furnish this office with any comments or other information you may want to submit. Such comments or other information must be received in this office within 15 days from the date of this letter.

Should you have any questions, please feel free to call this office. If you would prefer, an appointment could be arranged for additional assistance. Please refer to the file number when you contact us if you wish to discuss a specific file.

Sincerely,

A handwritten signature in black ink, appearing to read "Thomas P. Makens", written over a horizontal line.

Thomas P. Makens
Environmental Scientist III

pc: GMD#3

STATE OF KANSAS



DEPARTMENT OF AGRICULTURE
DIVISION OF WATER RESOURCES
GARDEN CITY FIELD OFFICE
2508 JOHNS STREET
GARDEN CITY, KS 67846-2804

PHONE: (620) 276-2901
FAX: (620) 276-9315
www.agriculture.ks.gov

GOVERNOR JEFF COLYER, M.D.
JACKIE McCLASKEY, SECRETARY OF AGRICULTURE

March 21, 2018

Southwest Kansas Groundwater
Management District No 3
409 Campus Drive, Suite 106
Garden City KS 67846

Re: Water Right file number 13752

Dear Mr. Norquest;

Charles Salmans has applied to relocate the well authorized by the above water right number. There are two neighboring wells within ½ mile of the requested.

We are delaying action for 15 days on the change application to allow you time to review and provide a recommendation if you feel one is warranted.

Thank you and as always feel free to call or write us at any time.

Sincerely;

Thomas P Makens

TPM:tpm

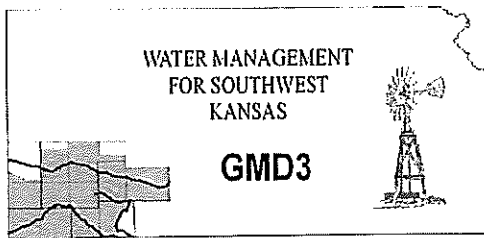

**Southwest Kansas
Groundwater Management District No. 3**
2009 E. Spruce Street
Garden City, Kansas 67846
(620) 275-7147 phone (620) 275-1431 fax
www.gmd3.org

March 22, 2018

Thomas P. Makens
Division of Water Resources
2508 N Johns Street
Garden City, Kansas 67846

RECEIVED

MAR 22 2018

RE: Application for Change in Point of Diversion
Water Right, File No. 13752

Garden City Field Office
Division of Water Resources

Dear Thomas:

We have completed a review of the application for the above referenced water right. The proposal is not in conflict with the Management Program of the Southwest Kansas Groundwater Management District No. 3 (GMD3). The proposed distance moved and well spacing is in accordance with K.A.R. 5-23-3. It is therefore recommended that the application be approved at this time.

Thank you for the opportunity to review the applications and to provide a recommendation. If you have any questions, please don't hesitate to contact us.

Sincerely,

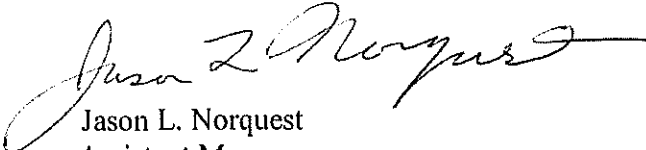
Jason L. Norquest
Assistant Manager

GMD3 Change Review

File No(s): 13752. DWR office: GC.

App filed to change: PD.

Is Landowner(s) correct in WRIS: Yes, Charles Salmans.

If NO, is documentation included?

Is Water Use Correspondent correct in WRIS? Yes.

If NO, is documentation included?

Regulation(s) Reviewed: KAR 5-23-3

Point of diversion ID No(s) 02 being changed.

RECEIVED

MAR 22 2018

Garden City Field Office
Division of Water Resources

	ft. North	ft. West	
Authorized PD	1260	2660	Sect. 29-26-31
Proposed PD	434	5007	
Difference	826 S	-2347 W	
a2 + b2 = c2	682276	5508409	2488.109 foot move SW

GPS for proposed PD: Lat: 37.75230 Long: -100.74241.

Is proposed PD stacking on existing WRs? No.

Is Proposed PU overlapping existing WRs? ___.

Land Owner(s) notified: Yes.

Name ___. Name ___.

Address ___. Address ___.

Zip ___. Zip ___.

Neighboring certified well(s) notified: Yes.

Name ___. Name ___.

Address ___. Address ___.

Zip ___. Zip ___.

Domestic well(s) notified: Spacing met.

Name ___. Name ___.

Address ___. Address ___.

Zip ___. Zip ___.

Base Acres: ___.

Perfected Acres: ___.

Irr. Return-Flow ___%

Is a waiver needed: No.

Final Recommendation: After review of all available information, it appears the area rules are met. Staff therefore recommends approval of the application.



13752 PD Change

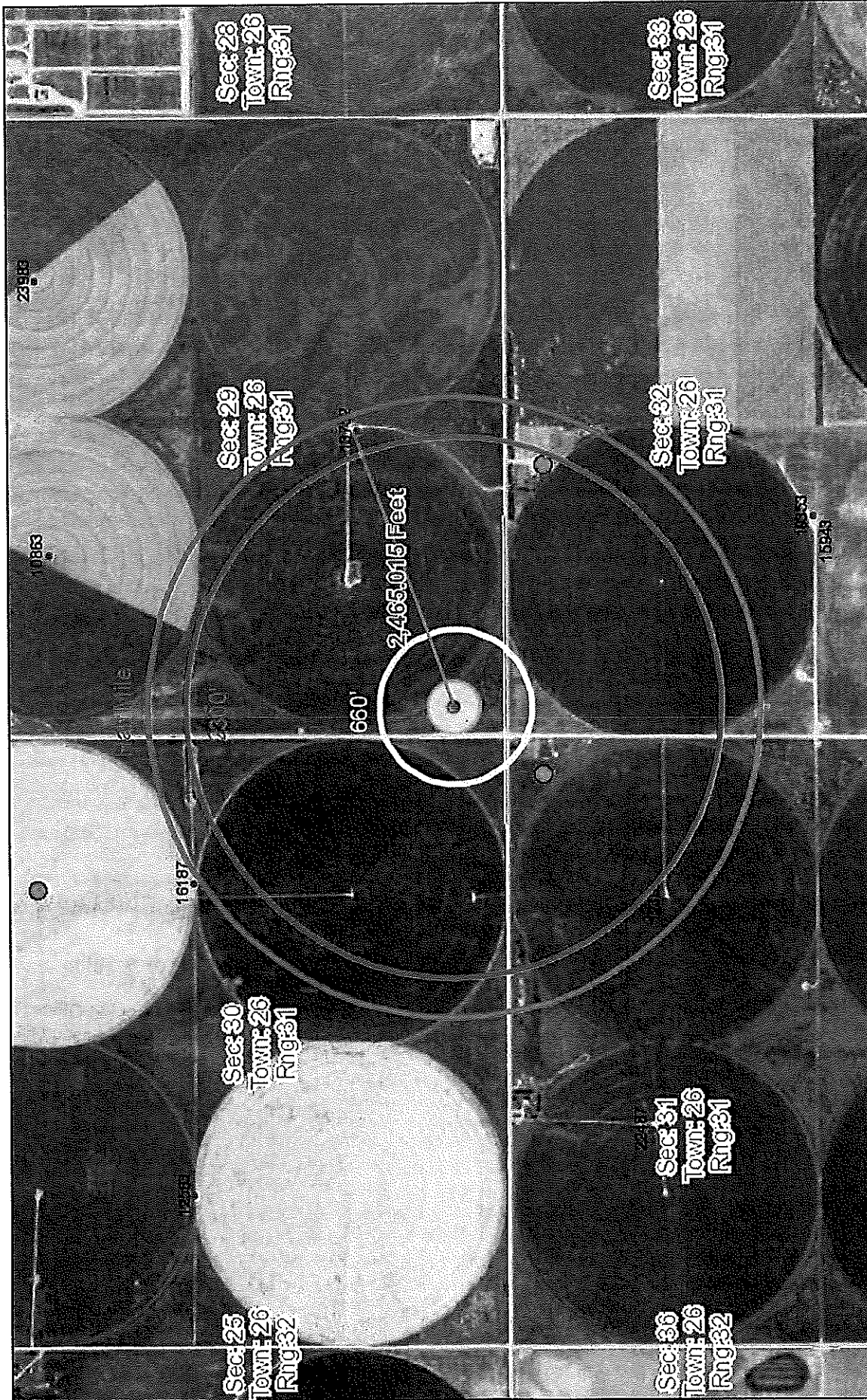

March 22, 2018
09:32 AM

DISCLAIMER: This map is not intended for conveyances, nor is it a legal survey. The information is presented on a best-efforts basis, and should not be relied upon for making financial, survey, legal or other commitments.

1:18,056



- GPS Position
- Wells ?
 - Other ?
 - IRR
 - CON
 - DEW
 - DOM
 - FPR
 - HYD
 - IND
 - MUN
 - REC
 - STK
 - THX
 - Empty
 - WWC5 WELLS GMD3

MAR 22 2018

GIS Workshop, LLC.

Garden City Field Office
Division of Water Resources

Water Rights and Points of Diversion Within 1.00 miles of point defined as:

434 ft N and 5007 ft W of the SE Corner of Section 29, T 26S, R 31W

Located at: 100.741973 West Longitude and 37.752275 North Latitude

GROUNDWATER ONLY

2300' on a 11

File Number	Use	ST	SR	Dist (ft)	Q4	Q3	Q2	Q1	FeetN	FeetW	Sec	Twp	Rng	ID	Batt	Auth_Quan	Add_Quan	Unit	
A__ 10863	00	IRR	NK	G	3763	--	SW	NE	NW	3980	3747	29	26	31W	4		542.00	542.00	AF ✓
A__ 12302	00	IRR	NK	G	2415	--	NC	NE		3960	1320	31	26	31W	2		320.00	320.00	AF ✓
A__ 12583	00	IRR	NK	G	4758	--	NC	W2		2640	3960	30	26	31W	1		175.00	175.00	AF ✓
A__ 13752	00	IRR	NK	G*	2489	--	NC	S2		1260	2660	29	26	31W	2		520.00	520.00	AF ✓
A__ 15943	00	IRR	NK	G	3477	--	SW	SE	NW	2700	3360	32	26	31W	1		250.00	250.00	AF ✓
A__ 16187	00	IRR	NK	G	2619	--	NC	E2		2640	1150	30	26	31W	3		320.00	320.00	AF ✓
A__ 19353	00	IRR	NK	G	3477	--	SW	SE	NW	2700	3360	32	26	31W	1		213.00	213.00	AF ✓
A__ 21192	00	IRR	NK	G	4707	--	NC	SE		1320	1300	31	26	31W	3		264.00	264.00	AF ✓
A__ 22487	00	IRR	NK	G	4030	--	NC	E2	NW	3960	3300	31	26	31W	4		303.00	303.00	AF ✓
A__ 23983	00	IRR	NK	G	5102	--	NC	NE		3960	1320	29	26	31W	3		260.00	.00	AF ✓

Total Net Quantities Authorized:	Direct	Storage
Total Requested Amount (AF) =	.00	.00
Total Permitted Amount (AF) =	.00	.00
Total Inspected Amount (AF) =	.00	.00
Total Pro_Cert Amount (AF) =	.00	.00
Total Certified Amount (AF) =	2907.00	.00
Total Vested Amount (AF) =	.00	.00
TOTAL AMOUNT (AF) =	2907.00	.00

Spacing MET!

An * after the source of supply indicates a pending application for change for the file number.

An * after the ID indicates a 15 AF exemption was granted for the file number.

A "G" in the Batt column indicates the GEO CTR of a battery. A "B" indicates a well in the battery.

The number in the Batt column is the number of wells in the battery.

Water Rights and Points of Diversion Within 1.00 miles of point defined as:

100.741973 West Longitude and 37.752275 North Latitude

GROUNDWATER ONLY

WATER USE CORRESPONDENTS:

File Number	Use	ST	SR
A__ 10863	00	IRR	NK G
> KLEYSSTUBER & GILLEN INC			
>			
> 13060 S COUNTY RD 20			
> GARDEN CITY KS 67846			

A__ 12302	00	IRR	NK G
> KLEYSSTUBER & GILLEN INC			
>			
> 13060 S COUNTY RD 20			
> GARDEN CITY KS 67846			

A__ 12583	00	IRR	NK G
> STRANDMARK FARMS INC			
>			
> 1408 MELS DR			

RECEIVED

MAR 22 2018

Garden City Field Office
Division of Water Resources

> GARDEN CITY KS 67846

A__ 13752 00 IRR NK G

> CHARLES G SALMANS
> DIANE SALMANS ROGGOW
> 6 RED ROSE CIR
> DARIEN CT 06820

A__ 15943 00 IRR NK G

> D LIGHTNER FARMS INC
>
> 12505 S HUTTON RD
> PIERCEVILLE KS 67868

A__ 16187 00 IRR NK G

> STRANDMARK FARMS INC
>
> 1408 MELS DR
> GARDEN CITY KS 67846

A__ 19353 00 IRR NK G

> D LIGHTNER FARMS INC
>
> 12505 S HUTTON RD
> PIERCEVILLE KS 67868

A__ 21192 00 IRR NK G

> MARION K SALMANS TRUST
> DENNIS KLEYSSTUBER
> 13060 S RD 20
> GARDEN CITY KS 67846

A__ 22487 00 IRR NK G

> KLEYSSTUBER & GILLEN INC
>
> 13060 S COUNTY RD 20
> GARDEN CITY KS 67846

A__ 23983 00 IRR NK G

> KLEYSSTUBER & GILLEN INC
>
> 13060 S COUNTY RD 20
> GARDEN CITY KS 67846

RECEIVED

MAR 22 2018

Garden City Field Office
Division of Water Resources

=====

INPUTS	
Target Section Definition	
Section	29
Township	26
Range	31
Range Direction	W
Target Point Coordinates (NAD27 or NAD83)	
Target Longitude	-100.742410
Target Latitude	37.752300

Load Data and Compute

- Instructions**
1. Enter values for section, township, range and range direction.
 2. Enter NAD27 or NAD83 longitude and latitude of target point.
 3. Click "Load Data and Compute" button.
 4. Use feet distances corresponding to datum of target point.

Loaded Section Data		
From LEOBASE using NAD83		
Corner	Corner Latitudes	Corner Longitudes
SW	37.75112295	-100.74328082
NW	37.76578591	-100.74321980
NE	37.76570981	-100.72500006
SE	37.75110685	-100.72509125
Degrees Longitude per Foot	3.45884222E-06	
Degrees Latitude per Foot	2.74620626E-06	
Target Point Distances from Corners using NAD83		
Corner	Feet North(+)/South(-)	Feet East(-)/West(+)
SW	429	-252
NW	-4911	-234
NE	-4883	5033
SE	434	5007

Target point is in Section

Loaded Section Data		
From LEOBASE using NAD27		
Corner	Corner Latitudes	Corner Longitudes
SW	37.75109900	-100.74284400
NW	37.76576200	-100.74278300
NE	37.76568600	-100.72456400
SE	37.75108300	-100.72465500
Degrees Longitude per Foot	3.45884111E-06	
Degrees Latitude per Foot	2.74598553E-06	
Target Point Distances from Corners using NAD27		
Corner	Feet North(+)/South(-)	Feet East(-)/West(+)
SW	437	-125
NW	-4902	-108
NE	-4875	5160
SE	443	5133

Target point is in Section

Difference (NAD83 Minus NAD27)		
Corner	Corner Latitudes	Corner Longitudes
SW	0.00002395	-0.00043682
NW	0.00002391	-0.00043680
NE	0.00002381	-0.00043606
SE	0.00002385	-0.00043625
Difference (NAD83 Minus NAD27)		
Corner	Feet North(+)/South(-)	Feet East(-)/West(+)
SW	-8.75627671	-126.29077393
NW	-8.31250821	-126.28499732

RECEIVED
 MAR 22 2018
 Garden City Field Office
 Division of Water Resources

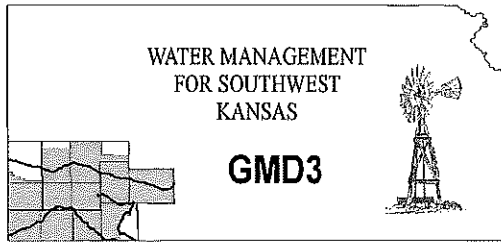

Southwest Kansas
Groundwater Management District No. 3
2009 E. Spruce Street
Garden City, Kansas 67846
(620) 275-7147 phone (620) 275-1431 fax
www.gmd3.org

March 22, 2018

Thomas P. Makens
Division of Water Resources
2508 N Johns Street
Garden City, Kansas 67846

RE: Application for Change in Point of Diversion
Water Right, File No. 13752

Dear Thomas:

We have completed a review of the application for the above referenced water right. The proposal is not in conflict with the Management Program of the Southwest Kansas Groundwater Management District No. 3 (GMD3). The proposed distance moved and well spacing is in accordance with K.A.R. 5-23-3. It is therefore recommended that the application be approved at this time.

Thank you for the opportunity to review the applications and to provide a recommendation. If you have any questions, please don't hesitate to contact us.

Sincerely,

Jason L. Norquest
Assistant Manager

