

Kansas Department of Agriculture
 Division of Water Resources
CHANGE: P/D WORKSHEET

1. File Number: 13829	2. Status Change Date: 3/16/18	3. Change Num: C1	4. Field Office: 04	5. GMD: 03
---------------------------------	--	-----------------------------	-------------------------------	----------------------

6. Status: Approved Denied by DWR/GMD Dismiss by Request/Failure to Return

7. Filing Date of Change:
2/15/18

8a. Applicant(s) New to system <input type="checkbox"/> Person ID <u>57223</u> Add Seq# <u>1</u> WADE M & GLENDA A PATTERSON 1116 1 RD COPELAND KS 67837-9006	8c. Landowner(s) New to system <input type="checkbox"/> Person ID _____ Add Seq# _____
--	---

8b. Landowner(s) New to system <input checked="" type="checkbox"/> Person ID <u>new</u> Add Seq# _____ MARILYN WOOD REV TRUST 1749 SW WILLOWBEND LN PALM CITY FL 34990	8d. WUC New to system <input type="checkbox"/> Person ID <u>13524</u> Add Seq# <u>1</u> MAX K & NEVA M PATTERSON TRUSTS 36906 2 RD COPELAND KS 67837
--	---

9. Documents and Enclosure(s): DWR Meter(s) Date to Comply: **12/31/18** N & P Date to Comply: **12/31/18**

Anti-Reverse Meter Meter Seal Check Valve N & P Form Water Tube Driller Copy H & E Letter

Conservation Plan Date Required: _____ Date Approved: _____ Date to Comply: _____

10. Use Made of Water From: _____ To: _____

Date Prepared: **2/15/18** By: **TPM**
 Date Entered: _____ By: _____

File No. **13829** 11. County: **HS** Basin: **crooked** Stream: Formation Code: **211/331** Special Use:

12. Points of Diversion
CHK MOD DEL ENT PDIv Qualifier S T R ID 'N 'W Comment (AKA Line) Rate and Quantity
Rate gpm/cts Quantity af/mgy Authorized Additional
Rate gpm/cts Quantity af/mgy Overlap PD Files

ENT se se nw 1 30 31w 3048 3205

del 6446

13. Storage: Rate _____ Nf Quantity _____ acft Additional Rate _____ Nf Additional Quantity _____ acft

14. Limitation: _____ af/yr at _____ gpm (_____ cfs) when combined with file number(s) _____
Limitation: _____ af/yr at _____ gpm (_____ cfs) when combined with file number(s) _____

15. 5YR Allocation: Allocation Type _____ Start Year _____ 5 YR Amount _____ Amount Unit _____ Base Acres _____ Comment _____

16. Place of Use CHK MOD DEL ENT	PULSE	S	T	R	ID	NE 1/4			NW 1/4			SW 1/4			SE 1/4			Total	Owner	Chg?	Overlap Files					
						NE 1/4	NW 1/4	SW 1/4	SE 1/4	NE 1/4	NW 1/4	SW 1/4	SE 1/4	NE 1/4	NW 1/4	SW 1/4	SE 1/4									
OWN	17230	1	30	31	1																		8b	yes	na	

Base Acres: _____ Year: _____ Minimum Reasonable Quantity: _____
Comments: _____

STATE OF KANSAS

DEPARTMENT OF AGRICULTURE
DIVISION OF WATER RESOURCES
GARDEN CITY FIELD OFFICE
2508 JOHNS STREET
GARDEN CITY, KS 67846-2804



PHONE: (620) 276-2901
FAX: (620) 276-9315
www.agriculture.ks.gov

GOVERNOR JEFF COLYER, M.D.
JACKIE McCLASKEY, SECRETARY OF AGRICULTURE

March 16, 2018

WADE M & GLENDA A PATTERSON
1116 I RD
COPELAND KS 67837-9006

RE: Change in Point of Diversion Water Right, File No 13829

Dear Mr. & Mrs. Patterson:

Enclosed you will find a *Summary Order Approving Application for Change in Points of Diversion* for the above referenced file. This order modifies the authorized well location under the referenced file. This order modifies the original document; it should be recorded at the County Register of Deeds.

Your attention is directed to the enclosures and to the terms, conditions, and limitations specified in this order. The diversion works should be completed and reported to the Division of Water Resources by **December 31, 2018**. Enclosed is a form for this purpose, along with other information for reference.

A condition of this order is that an acceptable flow meter must be properly installed on the diversion works authorized under the referenced file number in accordance with the Kansas Administrative Regulations 5-1-4 through 5-1-12. This water flow meter shall be used to provide information required on the annual water use report.

This order shall become final if a request for a hearing is not filed with the Chief Engineer within 15 days of the date of service of this order. The date of service is the date listed on the enclosed *Certificate of Service*.

Should you have any questions, please feel free to call this office. If you would prefer, you could arrange an appointment for additional assistance.

Sincerely,

A handwritten signature in black ink, appearing to read "T. Makens", written over a horizontal line.

Thomas P. Makens
Assistant Water Commissioner

TPM:tpm
Enclosures
GMD#3

CERTIFICATE OF SERVICE

On this 17th day of March 2018, I hereby certify that the attached original Approval of Application to Change the Point of Diversion under Water Right, File No. 13829 dated March 16, 2018 was mailed postage prepaid, first class, US mail to the following:

WADE M & GLENDA A PATTERSON
1116 I RD
COPELAND KS 67837-9006

Copy provided to GMD#3

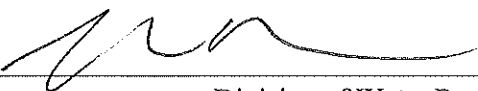

Division of Water Resources

Submit completed application to:
 Kansas Department of Agriculture
 Division of Water Resources
 Field Office for your area.
 Call for address:
 Topeka -- (785) 862-6300
 Stafford -- (620) 234-5311
 Stockton -- (785) 425-6787
 Garden City -- (620) 276-2901
 www.ksda.gov/dwr

DWR FIELD OFFICE APPLICATION FOR APPROVAL TO CHANGE THE PLACE OF USE AND/OR THE POINT OF DIVERSION



STATE OF KANSAS

Filing Fee Must Accompany the Application, K.S.A. 82a-708b(b), as amended.
 Fee Schedule is on the third page of this application form.

Paragraph Nos. 1, 2, 3 & 5 must be completed. Complete all other applicable portions. If change in point of diversion is greater than 100 feet, or if place of use will be changed, include a topographic map or detailed plat showing the authorized and proposed point(s) of diversion and/or place of use.

File No. 13829

RECEIVED
 9:36 AM
 FEB 14 2018
 15

1. Application is hereby made for approval of the Chief Engineer to change the (check one or both):
- Garden City Field Office
 Division of Water Resources
- Place of Use Point of Diversion
- under the water right which is the subject of this application in accordance with the conditions described below.
- The source of supply is: Groundwater Surface water

2. Name and address of Applicant: Wade Patterson
1116 Road 1, copeland ks 67837
 Phone Number: (620)668-0293 Email address: _____
 Name and address of Water Use Correspondent: MAX K & NEVA M PATTERSON TRUSTS
36906 2 RD COPELAND KS 67837
 Phone Number: () Email address: _____

3. The presently authorized place of use is:
 Owner of Land ---- NAME: ROBERT L JACOBS MARILYN WOOD RAV TRUST
 ADDRESS: COPELAND KS 67837 1749 SW WILLOW BOND LN; PALM CITY
FL 34990
 (If there is more than one landowner, attach supplemental sheets as necessary.)

Sec.	Twp.	Range	NE¼				NW¼				SW¼				SE¼				TOTAL ACRES
			NE¼	NW¼	SW¼	SE¼	NE¼	NW¼	SW¼	SE¼	NE¼	NW¼	SW¼	SE¼	NE¼	NW¼	SW¼	SE¼	

4. If this application is for a change in place of use, it is proposed that the place of use be changed to:
 Owner of Land ---- NAME: no change to acres irrigated
 ADDRESS: _____
 (If there is more than one landowner, attach supplemental sheets as necessary.)

Sec.	Twp.	Range	NE¼				NW¼				SW¼				SE¼				TOTAL ACRES
			NE¼	NW¼	SW¼	SE¼	NE¼	NW¼	SW¼	SE¼	NE¼	NW¼	SW¼	SE¼	NE¼	NW¼	SW¼	SE¼	

For Office Use Only: Code _____ Fee \$ 200 TR # _____ Receipt Date 2/15/18 Check # 7519

5. **Presently authorized point of diversion:**
 One in the cw Quarter of the sw Quarter of the nw Quarter
 of Section 1 , Township 30 South, Range 31 W,
 in Haskell County, Kansas, _____ feet North _____ feet West of Southeast corner of section.
 Authorized Rate _____ Authorized Quantity _____ Depth of well _____ (feet)
 (DWR use only: Computer ID No. 1 GPS 3287 feet North 5186 feet West)
 This point will not be changed This point will be changed as follows:
Proposed point of diversion: (Complete only if change is requested)
 One in the se Quarter of the se Quarter of the nw Quarter
 of Section 1 , Township 30 South, Range 31 W,
 in Haskell County, Kansas, 3048 feet North 3205 feet West of Southeast corner of section.
 Proposed Rate _____ Proposed Quantity _____ Proposed well depth (feet) _____
 This point is: Additional Well Geo Center List other water rights that will use this point _____

6. **Presently authorized point of diversion:**
 One in the _____ Quarter of the _____ Quarter of the _____ Quarter
 of Section _____, Township _____ South, Range _____ W,
 in _____ County, Kansas, _____ feet North _____ feet West of Southeast corner of section.
 Authorized Rate _____ Authorized Quantity _____ Depth of well _____ (feet)
 (DWR use only: Computer ID No. _____ GPS _____ feet North _____ feet West)
 This point will not be changed This point will be changed as follows:
Proposed point of diversion: (Complete only if change is requested)
 One in the _____ Quarter of the _____ Quarter of the _____ Quarter
 of Section _____, Township _____ South, Range _____ (E/W),
 in _____ County, Kansas, _____ feet North _____ feet West of Southeast corner of section.
 Proposed Rate _____ Proposed Quantity _____ Proposed well depth (feet) _____
 This point is: Additional Well Geo Center List other water rights that will use this point _____

7. Why do you need a new point of diversion? _____

 old well needs to be replaced

8. If a well, is the test hole log attached? Yes No

9. When do you propose to complete the new point of diversion?
 february, 15, 2018

10. If the point of diversion is a well:
 (a) What are you going to do with the old well?
 plug
 (b) When will this be done? 2018

11. Groundwater Management District recommendation attached? Yes No

12. Assisted by tpm

13a. If the proposed point of diversion will be relocated within 100 feet of the existing point of diversion, indicate its location on the diagram below in relation to the existing point of diversion. (PLEASE NOTE: The "X" in center of diagram below represents presently authorized point of diversion.)

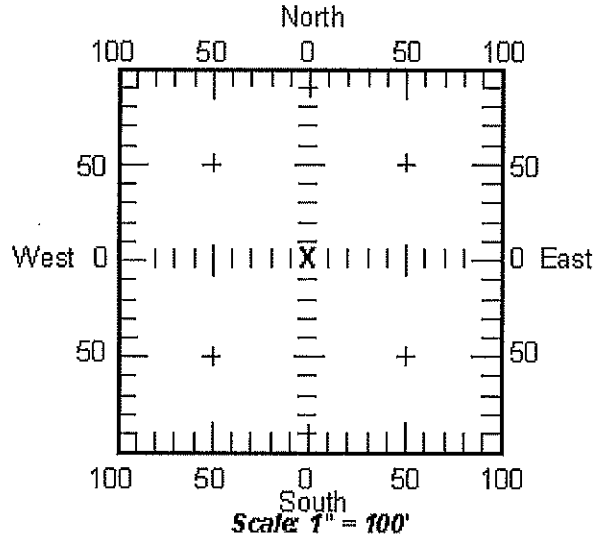

13b. If the proposed point of diversion will be relocated more than 100 feet but within 1320 feet from the existing point of diversion, attach a topographic map or aerial photograph. For groundwater sources, show all wells (including domestic) within one-half mile of the proposed point of diversion and the names and mailing addresses of the owners. For surface water sources, show the names and addresses of the landowner(s) one-half mile downstream and one-half mile upstream from your property lines.

SUMMARY ORDER APPROVING APPLICATION FOR CHANGE AND IMPOSING CONDITIONS

This Summary Order is issued under authority of K.S.A. 82a-708b, as amended, and K.A.R. 5-14-3 and other applicable provisions of the *Kansas Water Appropriation Law, K.S.A. 82a-701 et. seq.*, and rules and regulations promulgated thereunder, K.A.R. 5-1-1 *et. seq.* With the exception of those conditions expressly contained herein, this Summary Order does not change the terms, conditions and limitations of File No. 13829.

1. A change application was received on FEBRUARY 15, 2018 requesting that the place of use and / or point of diversion authorized under the above-referenced file number be changed as described in the application.
2. On and after the effective date of this summary order, the authorized place(s) of use shall be located substantially as shown on the topographic map accompanying the application to change the place of use. Applicable Not Applicable
3. The change in point of diversion shall not impair existing rights and shall be limited to the same source or sources of water as previously authorized. The point of diversion authorized by this summary order shall be located within a _____ foot radius of the authorized point(s) of diversion. Applicable Not Applicable
4. The point(s) of diversion authorized herein shall not actually be located more than _____ feet from the previously authorized point(s) of diversion. Applicable Not Applicable
5. As required by K.A.R. 5-3-5d, if the works for diversion is a well with a diversion rate of 100 gallons per minute or more, a tube or other device suitable for making water level measurements shall be installed, operated and maintained in accordance with K.A.R. 5-6-13. Applicable Not Applicable
6. The owner of the authorized place(s) of use shall properly install an acceptable water flow meter on or before **December 31, 2018**, or before the first use of water, whichever occurs first. The water flow meter shall be installed, operated and maintained in accordance with K.A.R. 5-1-4 through 5-1-12. As required by K.S.A. 82a-732, as amended, and K.A.R. 5-3-5e, the owner shall maintain records and report the reading of the water flow meter and the total quantity of water diverted annually to the Chief Engineer by March 1 following the end of each calendar year. Applicable Not Applicable
7. Installation of the works for diversion of water shall be completed on or before **December 31, 2018**, or within any authorized extension of time. By March 1, 2019 the applicant shall notify the Chief Engineer that construction of the works for diversion has been completed, on the form provided by the Chief Engineer, as required by K.A.R. 5-8-4e. Applicable Not Applicable
8. The completed well log shall be submitted with the required notice. Applicable Not Applicable
9. All diversion works into which any type of chemical or other foreign substance will be injected into the water shall be equipped with an in-line, automatic, quick-closing check valve capable of preventing pollution of the source of the water supply. The check valve(s) shall be installed, operated and maintained in accordance with K.A.R. 5-3-5c. Applicable Not Applicable
10. Additional Conditions are attached. Yes No
11. In accordance with K.S.A. 82a-708a, as amended, and K.A.R. 5-5-14, all of the owners of the authorized place(s) of use of water appropriated under the above-referenced file number are responsible for compliance with its terms, conditions and limitations, as amended and/or supplemented by this Summary Order, and with applicable provisions of the *Kansas Water Appropriation Law* and the *Rules and Regulations* promulgated thereunder. Failure to comply with these provisions may result in civil penalties pursuant to K.S.A. 82a-737, as amended, and/or the suspension or revocation and dismissal of the water or appropriation right or any other enforcement actions authorized by law.

Administrative Appeal and Effective Date of Order

You have the right to a hearing in accordance with K.A.R. 5-14-3 before this Summary Order becomes final action of the Kansas Department of Agriculture. Any request for a hearing must be filed with the Chief Engineer, Division of Water Resources, Kansas Department of Agriculture, 109 SW 9th Street, Topeka, Kansas 66612, within 15 days after the date shown on the Certificate of Service attached hereto. If a hearing is not requested in accordance with K.A.R. 5-14-3, this Summary Order will become effective on the 15th day after the date shown on the Certificate of Service.

For Use by Register of Deeds

FOR OFFICE USE ONLY
APPLICATION APPROVED AND
SUMMARY ORDER ISSUED

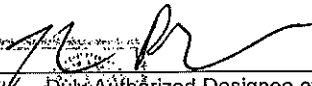

 Duly Authorized Designee of the Chief Engineer
 (Print Name) THOMAS P. MAKENS
 Division of Water Resources - Kansas Department of Agriculture

Date of Issuance: MARCH 16, 2018

State of Kansas)
) SS
 County of Linney)

Acknowledged before me on March 16, 2018
 by Thomas P. Makens

Signature: Julie Jones

 Notary Public



My commission expires: _____
 (Notary Seal)

14. If the proposed groundwater point of diversion is 300 or fewer feet from existing point of diversion, complete the following:

- (a) Does the undersigned represent all owners of the currently authorized place(s) of use identified in this application?
 Yes No (If no, all owners must sign this application.)
- (b) Will the ownership interest of any owner of the currently authorized place(s) of use identified in this application be adversely affected if this application is approved as requested?
 Yes No (If yes, all owners must sign this application.)
- (c) If this application is not approved expeditiously, will there be substantial damage to property, public health or safety?
 Yes No (If no, all owners must sign this application.)

If the application proposes a surface water change in point of diversion, a groundwater change in point of diversion greater than 300 feet, or a change in place of use, the application must be signed by all owners of the currently authorized place of use, or their duly authorized agent (attach notarized statement authorizing representation).

I hereby verify, being first duly sworn upon my oath or affirmation and under penalty of perjury, that I am of lawful age and the owner, the spouse of the owner, or a duly authorized agent of the owner(s) to make this application on their behalf, in regard to the water right(s) to which this application pertains. I further verify that the statements contained in this application are true, correct and complete.

Dated at 1749 SW Willow Bend Lane, Palm City, FL, Florida, Kansas, this 8th day of February, 2018.

X Marilyn B Wood
(Owner)

(Spouse)

MARILYN B. WOOD, TRUSTEE
(Please Print)

(Please Print)

(Owner)

(Spouse)

(Please Print)

(Please Print)

(Owner)

(Spouse)

(Please Print)

(Please Print)

State of Florida }
County of MADEIRA } SS

I hereby certify that the foregoing application was signed in my presence and sworn to before me this 8th day of February, 2018.



Janice M. Healey
Notary Public

My Commission Expires 11/30/2019

ONLY COMPLETE APPLICATIONS WILL BE PROCESSED. To be complete, all of the applicable portions of the application form must be completed with accurate information; maps, if necessary, must be included; signatures of all the appropriate owners' must be affixed to the application and notarized; and the appropriate fee must be paid.

FEE SCHEDULE

Each application to change the place of use or the point of diversion under this section shall be accompanied by the application fee set forth in the schedule below: (Make checks payable to: Kansas Department of Agriculture)

- (1) Application to change a point of diversion 300 feet or less \$100
- (2) Application to change a point of diversion more than 300 feet \$200
- (3) Application to change the place of use \$200

13829

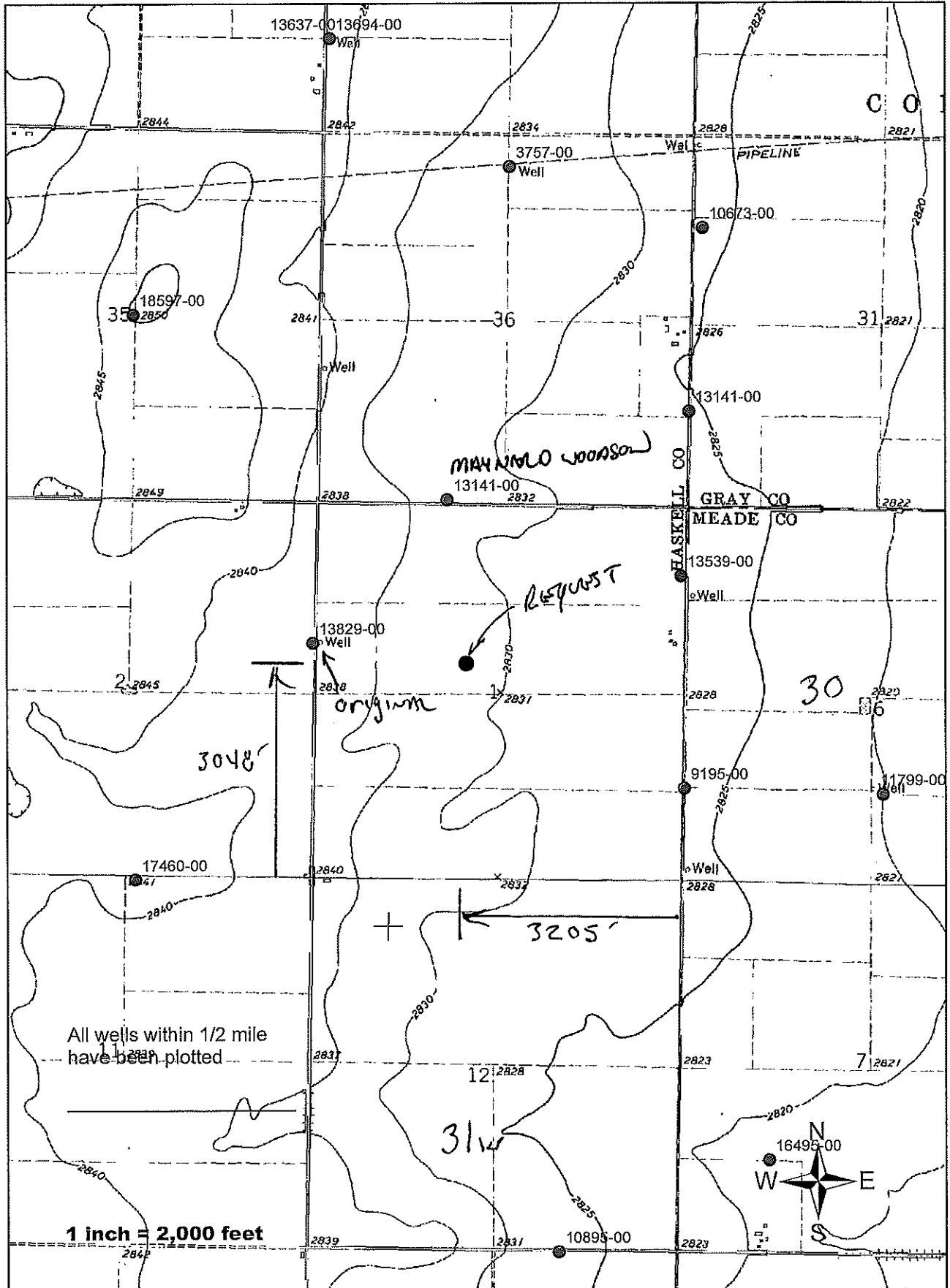

TOPO! map printed on 01/05/18 from "Untitled.tpo"

100.66667° W

NAD27 100.65000° W

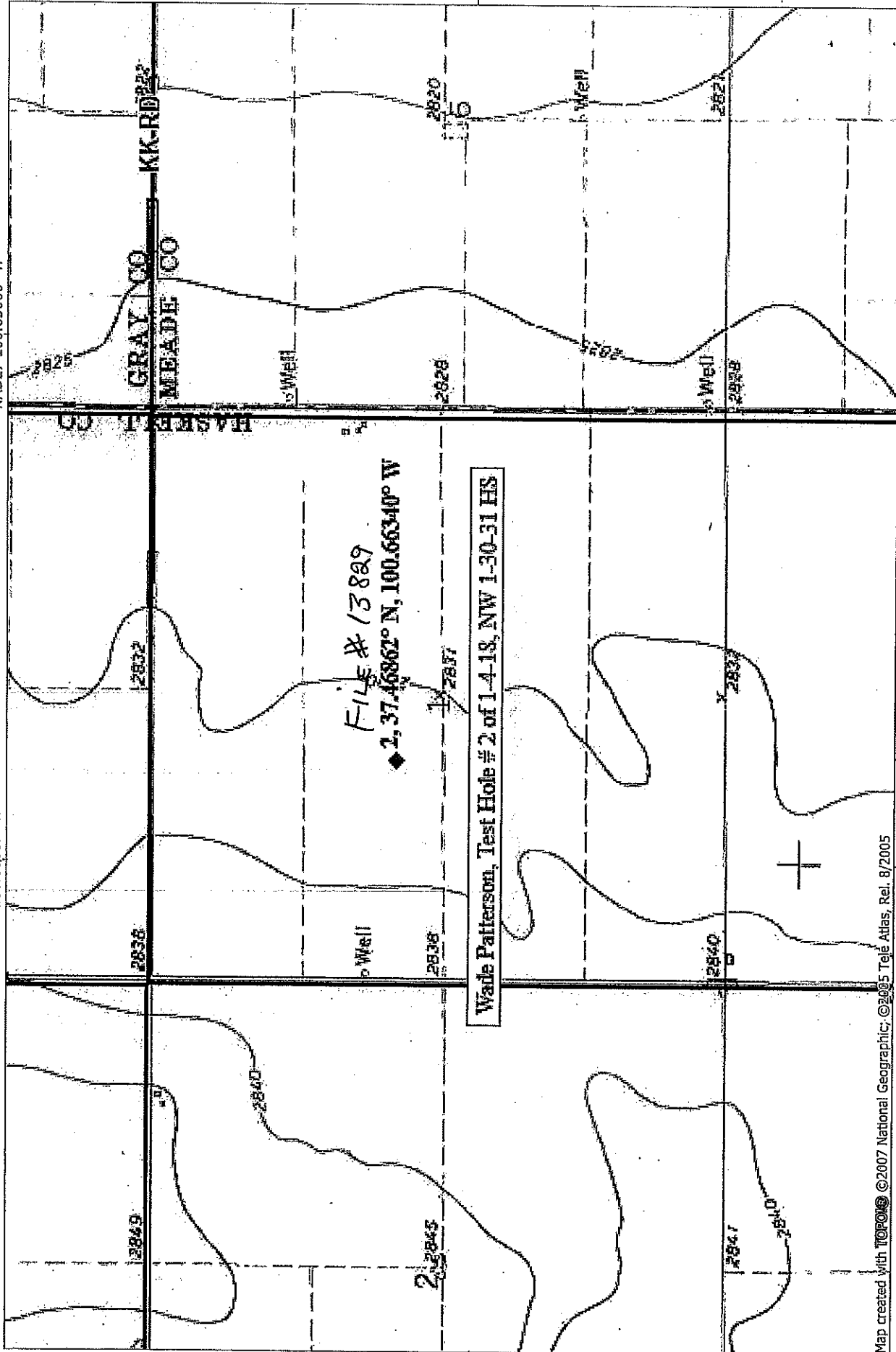

37.46667° N

37.46667° N

Map created with TOPO! ©2007 National Geographic; ©2005 Tele Atlas, Rel. 8/2005

100.66667° W

NAD27 100.65000° W



NATIONAL GEOGRAPHIC

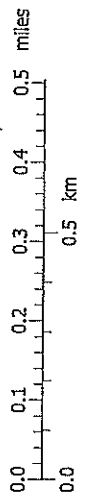

TNTMN

5 1/2"

01/05/18

STATE OF KANSAS



DEPARTMENT OF AGRICULTURE
DIVISION OF WATER RESOURCES
GARDEN CITY FIELD OFFICE
2508 JOHNS STREET
GARDEN CITY, KS 67846-2804

PHONE: (620) 276-2901
FAX: (620) 276-9315
www.agriculture.ks.gov

GOVERNOR JEFF COLYER, M.D.
JACKIE McCLASKEY, SECRETARY OF AGRICULTURE

March 2, 2018

Southwest Kansas Groundwater
Management District No 3
409 Campus Drive, Suite 106
Garden City KS 67846

Re: Water Right file number 13829

Dear Mr. Norquest;

Wade Patterson has applied to relocate the well authorized by the above water right number. There is one neighboring well within ½ mile of the requested.

We are delaying action for 15 days on the change application to allow you time to review and provide a recommendation if you feel one is warranted.

Thank you and as always feel free to call or write us at any time.

Sincerely;

Thomas P Makens

TPM:tpm

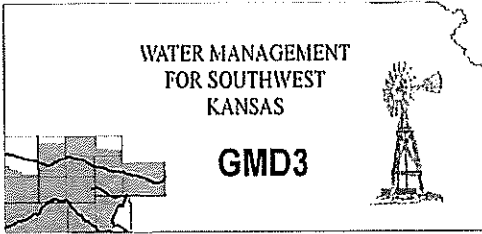

Southwest Kansas
Groundwater Management District No. 3
2009 E. Spruce Street
Garden City, Kansas 67846
(620) 275-7147 phone (620) 275-1431 fax
www.gmd3.org

March 8, 2018

RECEIVED

Thomas P. Makens
Division of Water Resources
2508 N Johns Street
Garden City, Kansas 67846

MAR 09 2018

Garden City Field Office
Division of Water Resources

RE: Application for Change in Point of Diversion
Water Right, File No. 13829

Dear Thomas:

We have completed a review of the application for the above referenced water right. The proposal is not in conflict with the Management Program of the Southwest Kansas Groundwater Management District No. 3 (GMD3). The proposed distance moved and well spacing is in accordance with K.A.R. 5-23-3. It is therefore recommended that the application be approved at this time.

Thank you for the opportunity to review the applications and to provide a recommendation. If you have any questions, please don't hesitate to contact us.

Sincerely,

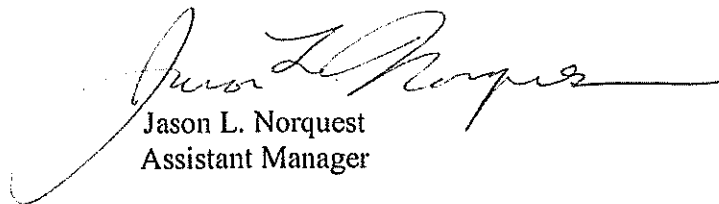

Jason L. Norquest
Assistant Manager

GMD3 Change Review

File No(s): 13829. DWR office: GC.

App filed to change: PD.

Is Landowner(s) correct in WRIS: Relation.

If NO, is documentation included?

Is Water Use Correspondent correct in WRIS? .

If NO, is documentation included?

Regulation(s) Reviewed: KAR 5-23-3

Point of diversion ID No(s) 01 being changed.

RECEIVED

MAR 09 2018

	ft. North	ft. West	
Authorized PD	3287	5186	Sect. 1-30-31
Proposed PD	3048	3205	
Difference	239 S	1981 E	
a2 + b2 = c2	57121	3924361	1995.365 foot move SE

Garden City Field Office
Division of Water Resources

GPS for proposed PD: Lat: 37.46862 Long: -100.66340.

Is proposed PD stacking on existing WRs? No.

Is Proposed PU overlapping existing WRs? .

Land Owner(s) notified: .

Name . Name .

Address . Address .

Zip . Zip .

Neighboring certified well(s) notified: Yes.

Name . Name .

Address . Address .

Zip . Zip .

Domestic well(s) notified: Only domestics found were under Patterson.

Name . Name .

Address . Address .

Zip . Zip .

Base Acres: .

Perfected Acres: .

Irr. Return-Flow %

Is a waiver needed: No.

Final Recommendation: After review of all available information, it appears the current area rules are met. Staff therefore recommends approval of the application.



13829 Change Review_PD

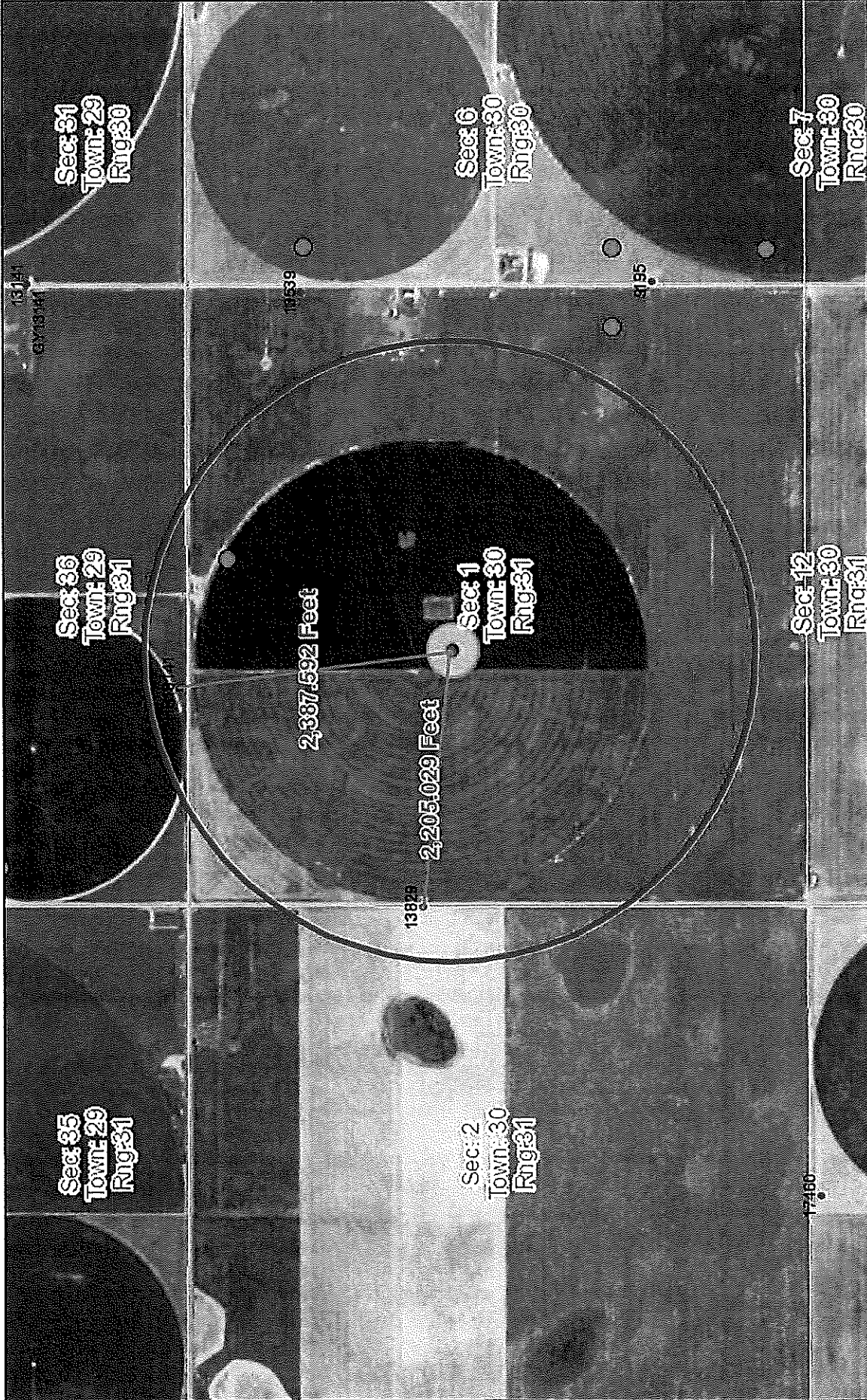

March 8, 2018
16:31 PM

DISCLAIMER: This map is not intended for conveyances, nor is it a legal survey. The information is presented on a best-efforts basis, and should not be relied upon for making financial, survey, legal or other commitments.

RECEIVED
MAR 09 2018
1:18,056

- GPS Position ?
- Wells ?
- + CON
 - ☒ DEW
 - IRR
 - FPR
 - HYD
 - IND
 - DOM
 - REC
 - STK
 - THX
 - ?
 - Empty
 - WWC5 WELLS GMD3

1320 Research Park Drive
Manhattan, Kansas 66502
785-564-6700



900 SW Jackson, Room 456
Topeka, Kansas 66612
785-296-3556

Secretary Jackie McClaskey

Governor Jeff Colyer, M.D.

February 15, 2018

MAYNARD WOODSON
2500 POST AVE
DODGE CITY KS 67801-2451

RE: Water Right 13829

Dear Mr. Woodson;

This is to advise you that Wade Patterson has filed an application for approval of the Chief Engineer, Division of Water Resources, Kansas Department of Agriculture, to change the point of diversion under the above referenced application.

You can find the complete application posted by water right file number as referenced above at www.agriculture.ks.gov/divisions-programs/dwr/water-appropriation/notices

You are notified on this proposed change in point of diversion so that you may furnish this office with any comments or other information you may want to submit. Such comments or other information must be received in this office within 15 days from the date of this letter.

Should you have any questions, please feel free to call this office. If you would prefer, an appointment could be arranged for additional assistance. Please refer to the file number when you contact us if you wish to discuss a specific file.

Sincerely,

A handwritten signature in black ink, appearing to read "Thomas P. Makens".

Thomas P. Makens
Environmental Scientist III

pc: GMD#3

Subject Property: 041161010000000100B

QuickRef ID : R4023 [Click here to locate on Map](#)

Owner Name : WOOD, MARILYN B REV LV TR ETAL No property photo available

Location : 00000, Sublette, KS 67877.

Legal Desc : S01 , T30 , R31W , ACRES 159.0 , NW LESS RD ROW.

The legal description displayed above is not adequate for use in legal documents

Owner Information

Owner :	Mailing Address :
WOOD, MARILYN B REV LV TR ETAL	1749 SW WILLOWBEND LANE PALM CITY, FL 34990

Property Details

Property Type :	Property Status :	Taxing Unit :	Neighborhood Code :
Agricultural Use	Active	006 - LOCKPORT 476	300.0

Market Land Details

Actual Width :	Eff Width :	Eff Depth :	Acres :	Square Feet :

No Permit Details found.

Value Details

Current Final Value (Agricultural) :	Year :	2017
	Land :	\$64,700
	Building :	\$0
	Total :	\$64,700

Deed Book/Page

Book / Page List and Misc Legal Description Info :
Book/Page 0096/0184 0149/0760 0176/0029

No Sale Details found. (Please log in to view this data.)

Subject Property: 041161010000000100C

QuickRef ID : R4024 [Click here to locate on Map](#)

Owner Name : WOOD, MARILYN B REV LV TR ETAL No property photo available

Location : 00000, Sublette, KS 67877.

Legal Desc : S01 , T30 , R31W , ACRES 77.0 , N1/2 SW LESS RD ROW.

The legal description displayed above is not adequate for use in legal documents

Owner Information

Owner :	Mailing Address :
WOOD, MARILYN B REV LV TR ETAL	1749 SW WILLOWBEND LANE PALM CITY, FL 34990

Property Details

Property Type :	Property Status :	Taxing Unit :	Neighborhood Code :
Agricultural Use	Active	006 - LOCKPORT 476	300.0

Market Land Details

Actual Width :	Eff Width :	Eff Depth :	Acres :	Square Feet :

No Permit Details found.

Value Details

Current Final Value (Agricultural) :	Year :	2017
	Land :	\$28,610
	Building :	\$0
	Total :	\$28,610

Deed Book/Page

Book / Page List and Misc Legal Description Info :
Book/Page 0096/0184 0149/0760 0176/0029

No Sale Details found. (Please log in to view this data.)

Subject Property: 041161010000000100D

QuickRef ID : R4025 [Click here to locate on Map](#)

Owner Name : WOOD, MARILYN B REV LV TR ETAL No property photo available

Location : 00000, Sublette, KS 67877.

Legal Desc : S01 , T30 , R31W , ACRES 76.0 , N1/2 SE LESS RD ROW.

The legal description displayed above is not adequate for use in legal documents

Owner Information

Owner :	Mailing Address :
WOOD, MARILYN B REV LV TR ETAL	1749 SW WILLOWBEND LANE PALM CITY, FL 34990

Property Details

Property Type :	Property Status :	Taxing Unit :	Neighborhood Code :
Agricultural Use	Active	006 - LOCKPORT 476	300.0

Market Land Details

Actual Width :	Eff Width :	Eff Depth :	Acres :	Square Feet :

No Permit Details found.

Value Details

Current Final Value (Agricultural) :	Year :	2017
	Land :	\$31,580
	Building :	\$0
	Total :	\$31,580

Deed Book/Page

Book / Page List and Misc Legal Description Info :

Book/Page 0096/0184 0149/0760 0176/0029

No Sale Details found. (Please log in to view this data.)

Subject Property: 041161010000000100A



QuickRef ID : R4022

[Click here to locate on Map](#)

Owner Name : WOOD, MARILYN B REV LV TR ETAL

No property photo available

Location : 00000, Sublette, KS 67877.

Legal Desc : S01 , T30 , R31W , ACRES 159.0 , NE LESS RD ROW.

The legal description displayed above is not adequate for use in legal documents

Owner Information

Owner :

Mailing Address :

WOOD, MARILYN B REV LV TR ETAL

1749 SW WILLOWBEND LANE PALM CITY, FL 34990

Property Details

Property Type :

Property Status :

Taxing Unit :

Neighborhood Code :

Farm Homesite

Active

006 - LOCKPORT 476

300.0

Market Land Details

Actual Width :

Eff Width :

Eff Depth :

Acres :

Square Feet :

.5

No Permit Details found.

Value Details

Current Final Value (Agricultural) :

Year :

2017

Land :

\$63,500

Building :

\$370

Total :

\$63,870

Current Final Value (Farm Homesite) :

Year :

2017

Land :

\$1,500

Building :

\$0

Total :

\$1,500

Deed Book/Page

Book / Page List and Misc Legal Description Info :

Book/Page 0096/0184 0149/0760 0176/0029

No Sale Details found. (Please log in to view this data.)