

DEPARTMENT OF AGRICULTURE
DIVISION OF WATER RESOURCES
GARDEN CITY FIELD OFFICE
2508 JOHNS STREET
GARDEN CITY, KS 67846-2804

STATE OF KANSAS



PHONE: (620) 276-2901
FAX: (620) 276-9315
www.agriculture.ks.gov

GOVERNOR JEFF COLYER, M.D.
JACKIE McCLASKEY, SECRETARY OF AGRICULTURE

July 11, 2018

Southwest Kansas Groundwater
Management District No 3
409 Campus Drive, Suite 106
Garden City KS 67846

Re: Water Right file number 21761

Dear Mr. Norquest;

David & Connie Goertzen have applied to relocate the well authorized by the above water right number. There are two neighboring well within ½ mile of the requested.

We are delaying action for 15 days on the change application to allow you time to review and provide a recommendation if you feel one is warranted.

Thank you and as always feel free to call or write us at any time.

Sincerely;

Thomas P Makens

TPM:tpm

Submit completed application to:
 Kansas Department of Agriculture
 Division of Water Resources
 Field Office for your area.

Call for address:

Topeka -- (785) 296-5733
 Stafford -- (620) 234-5311
 Stockton -- (785) 425-6787
 Garden City -- (620) 276-2901
<http://agriculture.ks.gov/dwr>

DWR FIELD OFFICE APPLICATION FOR APPROVAL TO CHANGE THE PLACE OF USE AND/OR THE POINT OF DIVERSION



STATE OF KANSAS

Filing Fee Must Accompany the Application, K.S.A. 82a-708b(b), as amended.
 Fee Schedule is on the third page of this application form.

Paragraph Nos. 1, 2, 3 & 5 must be completed. Complete all other applicable portions. If change in point of diversion is greater than 100 feet, or if place of use will be changed, include a topographic map or detailed plat showing the authorized and proposed point(s) of diversion and/or place of use.

 File No. 21761

RECEIVED
 4:00 PM
 JUL 05 2018

1. Application is hereby made for approval of the Chief Engineer to change the (check one or both): Garden City Field Office
 Division of Water Resources
- Place of Use Point of Diversion
- under the water right which is the subject of this application in accordance with the conditions described below.
- The source of supply is: Groundwater Surface water

2. Name and address of Applicant: DAVID K & CONNIE J GOERTZEN
1892 ROAD 105 LAKIN KS 67860-6211
 Phone Number: () Email address: _____
 Name and address of Water Use Correspondent: DAVID K & CONNIE J GOERTZEN
1892 ROAD 105 LAKIN KS 67860-62118
 Phone Number: () Email address: _____

3. The presently authorized place of use is:
 Owner of Land ---- NAME: DAVID K & CONNIE J GOERTZEN
 ADDRESS: 1892 ROAD 105 LAKIN KS 67860-6211
 (If there is more than one landowner, attach supplemental sheets as necessary.)

Sec.	Twp.	Range	NE¼				NW¼				SW¼				SE¼				TOTAL ACRES
			NE¼	NW¼	SW¼	SE¼	NE¼	NW¼	SW¼	SE¼	NE¼	NW¼	SW¼	SE¼	NE¼	NW¼	SW¼	SE¼	

4. If this application is for a change in place of use, it is proposed that the place of use be changed to:
 Owner of Land ---- NAME: no change to aces irrigated
 ADDRESS: _____
 (If there is more than one landowner, attach supplemental sheets as necessary.)

Sec.	Twp.	Range	NE¼				NW¼				SW¼				SE¼				TOTAL ACRES
			NE¼	NW¼	SW¼	SE¼	NE¼	NW¼	SW¼	SE¼	NE¼	NW¼	SW¼	SE¼	NE¼	NW¼	SW¼	SE¼	

For Office Use Only: Code _____ Fee \$ <u>200</u> TR # _____ Receipt Date <u>7/5/18</u> Check # <u>3204</u>

5. **Presently authorized point of diversion:**
 One in the NE Quarter of the NW Quarter of the SE Quarter
 of Section 21, Township 25 South, Range 35 W,
 in Kearny County, Kansas, 1989 feet North 1619 feet West of Southeast corner of section.
 Authorized Rate _____ Authorized Quantity _____ Depth of well _____ (feet)
 (DWR use only: Computer ID No. _____ GPS _____ feet North _____ feet West)
 This point will not be changed This point will be changed as follows: No change, point better described with GPS as follows:
Proposed point of diversion: (Complete only if change is requested or if existing point is better described by GPS)
 One in the nw Quarter of the nw Quarter of the se Quarter
 of Section 21, Township 25 South, Range 35 W,
 in Kearny County, Kansas, 2476 feet North 2236 feet West of Southeast corner of section.
 Proposed Rate _____ Proposed Quantity _____ Proposed well depth (feet) _____
 This point is: Additional Well Geo Center List other water rights that will use this point _____

6. **Presently authorized point of diversion:**
 One in the _____ Quarter of the nc Quarter of the sw Quarter
 of Section 21, Township 25 South, Range 35 W,
 in Kearny County, Kansas, 1320 feet North 3960 feet West of Southeast corner of section.
 Authorized Rate _____ Authorized Quantity _____ Depth of well _____ (feet)
 (DWR use only: Computer ID No. 1 GPS _____ feet North _____ feet West)
 This point will not be changed This point will be changed as follows: No change, point better described with GPS as follows:
Proposed point of diversion: (Complete only if change is requested or if existing point is better described by GPS)
 One in the _____ Quarter of the _____ Quarter of the _____ Quarter
 of Section _____, Township _____ South, Range _____ (E/W),
 in _____ County, Kansas, _____ feet North _____ feet West of Southeast corner of section.
 Proposed Rate _____ Proposed Quantity _____ Proposed well depth (feet) _____
 This point is: Additional Well Geo Center List other water rights that will use this point _____

7. The changes herein are desired for the following reasons?
 (please be specific) old well needs to be replaced
1st redrill request not completed, this is a second test hole
would like to drill here instead. will be about 630 ft west
of original well.

8. If a well, is the test hole log attached? Yes No

9. The change(s) (was)(will be) completed by?
May 1, 2018

10. If the point of diversion is a well:
 (a) What are you going to do with the old well?
plug
 (b) When will this be done? 2018

11. Groundwater Management District recommendation attached?
 Yes No

12. Assisted by tpm

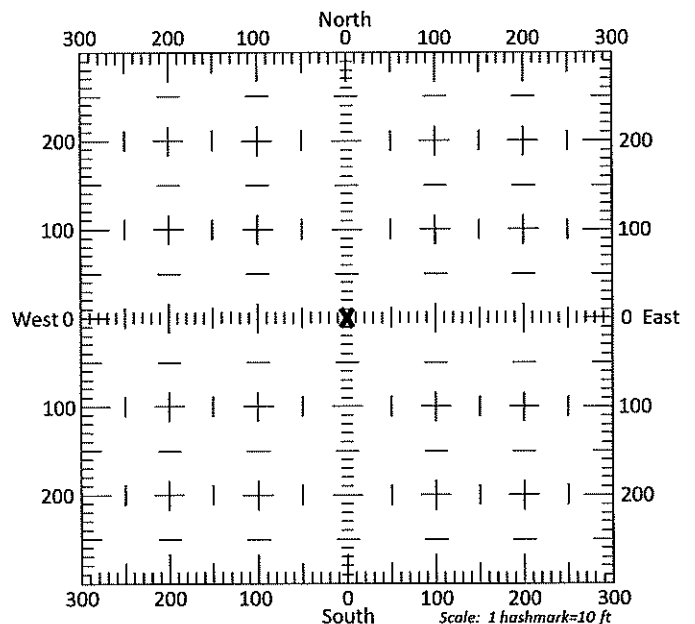

13a. If the proposed point of diversion will be relocated more than 300 feet but within 2,640 feet of the existing point of diversion, attach a topographic map or aerial photograph. For groundwater sources, show all wells (including domestic) within one-half mile of the proposed point of diversion and the names and mailing addresses of the owners. For surface water sources, show the names and addresses of the landowner(s) one-half mile downstream and one-half mile upstream from your property lines

13b. If the proposed point of diversion will be relocated within 300 feet of the existing point of diversion, indicate its location on the diagram shown above in relation to the existing point of diversion. (PLEASE NOTE: The "X" in center of diagram above represents the presently authorized point of diversion.)

14. If the proposed groundwater point of diversion is 300 or fewer feet from the existing point of diversion, complete the following:
- (a) Does the undersigned represent all owners of the currently authorized place(s) of use identified in this application?
 Yes No (If no, all owners must sign this application.)
 - (b) Will the ownership interest of any owner of the currently authorized place(s) of use identified in this application be adversely affected if this application is approved as requested?
 Yes No (If yes, all owners must sign this application.)
 - (c) If this application is not approved expeditiously, will there be substantial damage to property, public health or safety?
 Yes No (If no, all owners must sign this application.)

If the application proposes a surface water change in point of diversion, a groundwater change in point of diversion greater than 300 feet, or a change in place of use, the application must be signed by all owners of the currently authorized place of use, or their duly authorized agent (attach notarized statement authorizing representation).

I hereby verify, being first duly sworn upon my oath or affirmation and under penalty of perjury, that I am of lawful age and the owner, the spouse of the owner, or a duly authorized agent of the owner(s) to make this application on their behalf, in regards to the water right(s) to which this application pertains. I further verify that the statements contained in this application are true, correct and complete.

Dated at GARDEN CITY, Kansas, this 5th day of JULY, 2018.

[Signature]
 (Owner)

[Signature]
 (Spouse)

(Please Print)

(Please Print)

(Owner)

(Spouse)

(Please Print)

(Please Print)

(Owner)

(Spouse)

(Please Print)

(Please Print)

State of Kansas
 County of FINNEY } SS

I hereby certify that the foregoing application was signed in my presence and sworn to before me this 5TH day of JULY, 2018.

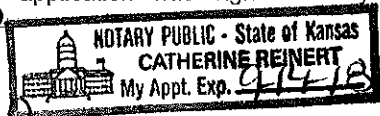

[Signature]
 Notary Public

My Commission Expires 9-14-18

ONLY COMPLETE APPLICATIONS WILL BE PROCESSED. To be complete, all of the applicable portions of the application form must be completed with accurate information; maps, if necessary, must be included; signatures of all the appropriate owners' must be affixed to the application and notarized; and the appropriate fee must be paid.

FEE SCHEDULE

Each application to change the place of use or the point of diversion under this section shall be accompanied by the application fee set forth in the schedule below: Make checks payable to: **Kansas Department of Agriculture**

- (1) Application to change a point of diversion 300 feet or less \$100
- (2) Application to change a point of diversion more than 300 feet \$200
- (3) Application to change the place of use \$200

2100 W. JONES AVE.
Garden City, KS 67846
PH: 620-277-2389



Hydro
resources

PO Box 639
Garden City, KS 67846
Fax: 620-277-0224

CELL 620-272-4993

Customer Name: David Goetz
Street Address: 1892 ROAD 105
City, State: LAKIN KS. 67860
County: Keosauqua Quarter: SE Section: 21
Location: _____ Township: 25 Range: 35
Rig #: 10002 Elevation: 2991'

WO#: 13795 Date: 5-31-18
Test #: 4 ELOG: Yes
Driller: Dale Goetz
GPS: N37.86442 W101.16584
Static WL: 255' Estimated? _____
Proposed Well Depth: 630
WELL LOCATION: _____ 10' Sump

%	Footage			Description of Strata
	From	Pay	To	
	0		2	Top Soil - Sandy -
	2		14	Fine Sand
	14		76	Sand fine to med course small med large gravel
	76		79	Brown Clay
	79		86	Sand fine to med course small med large gravel
	86		95	Brown Clay w/ couple sand strips - sticky -
	95		114	Blue Clay - sticky -
	114		152	Sand fine to med - Blue in color - w/ some Blue Clay ledges
	152		165	Blue Clay - sticky -
	165		184	Sand fine to med course - Blue in color - w/ few Blue clay strips
	184		205	Sand fine to med course few small gravel w/ few Brown clay stringers
	205		226	Sand fine to med some course w/ few clay ledges
	226		254	Sand fine to med course w/ few clay stringers
25	254	21	276	Sand fine to med course few small gravel
	276		315	Brown Clay w/ few thin lime rock strips - sticky -
15	315	19	334	Fine sand w/ few thin clay stringers
20	334	8	342	Sand fine few med
	342		359	Brown Clay - sticky -
20	359	6	365	Fine sand
5	365	15	380	Fine sand & clay
	380		405	Brown slaty clay
20	405	15	420	Sand fine to med w/ few thin clay stringers
5	420	22	442	Soapstone & sandstone
15	442	22	464	Sandstone - lost circ, mixed 2 Brons of Bron -
15	464	75	539	Sandstone - Drilled little tight mixed 2 Bron @ 500'
	539		568	Soapstone - Hard -
15	568	52	620	Sandstone - loose in places - mixed 1 Bron @ 580'
	620		660	Blue Shale - Hard -
				Super Gel X -27
				Bran -4
				Bent Plug 3/4 -7
				Perma Plug -1
				4 3/4 Dens 13 blades -1

TOPO! map printed on 06/02/18 from "Untitled.tpo"

101.18333° W

101.16667° W

NAD27 101.15000° W

37.86667° N

37.86667° N

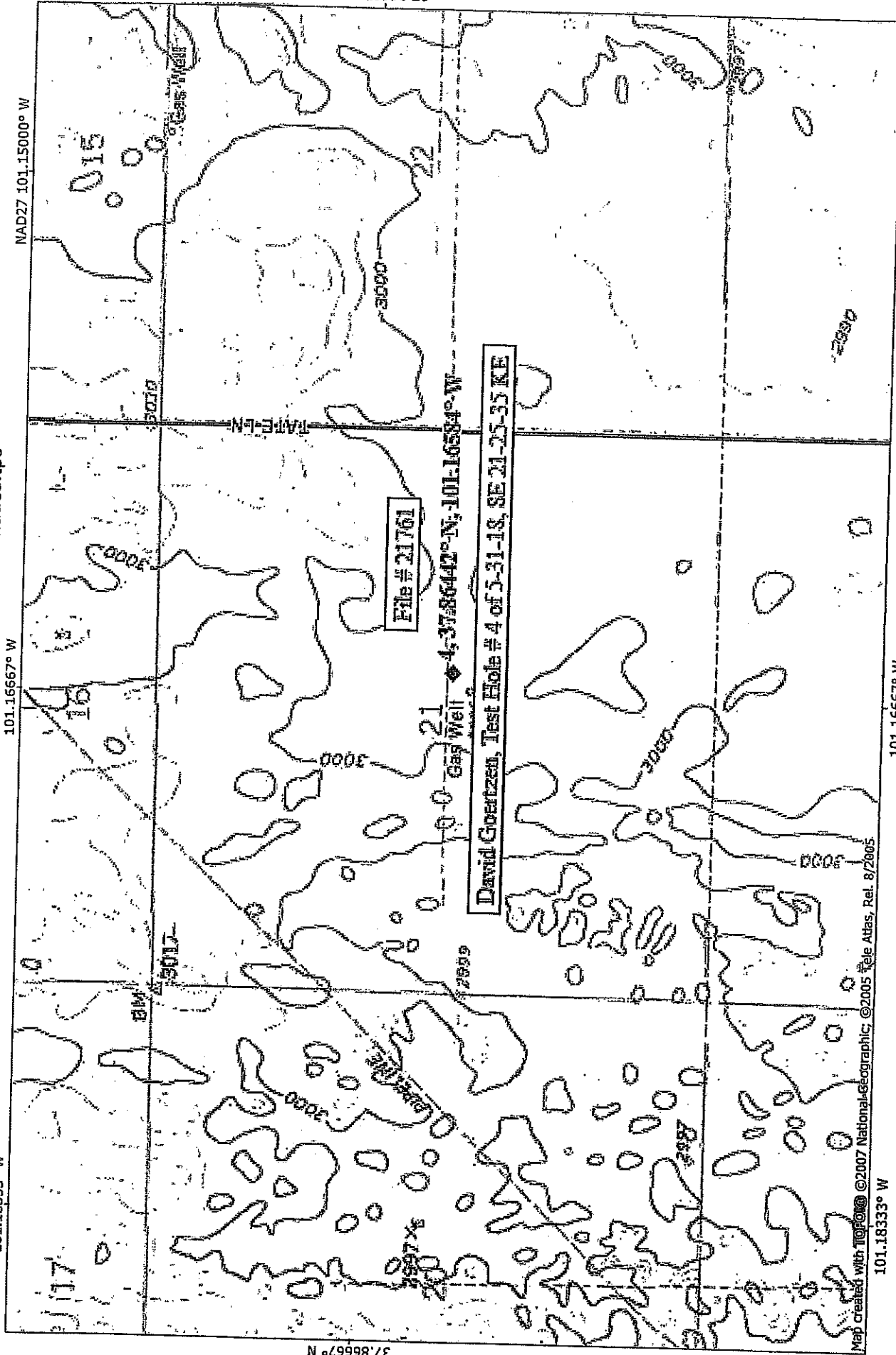

File # 21761

Gas Well #4 37.86442° N, 101.16584° W

David Goertzen, Test Hole #4 of 5-31-18, SE 21-25-35 KE

Map created with Topo! © 2007 National Geographic; © 2005 Tele Atlas, Rel. 8/2005

101.18333° W

101.16667° W

NAD27 101.15000° W

**NATIONAL
GEOGRAPHIC**

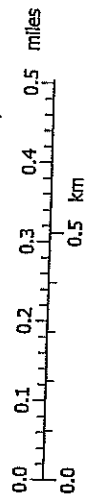

TMN
5 1/2°
06/02/18

STATE OF KANSAS

DEPARTMENT OF AGRICULTURE
DIVISION OF WATER RESOURCES
GARDEN CITY FIELD OFFICE
2508 JOHNS STREET
GARDEN CITY, KS 67846-2804



PHONE: (620) 276-2901
FAX: (620) 276-9315
www.agriculture.ks.gov

GOVERNOR JEFF COLYER, M.D.
JACKIE McCLASKEY, SECRETARY OF AGRICULTURE

July 5, 2018

GRAHAM FARMS INC
2150 ROAD 220
DEERFIELD KS 67838-9513

RE: Water Right 21761

Dear Mr. Graham:

This is to advise you that the David Goertzen has filed an application for approval of the Chief Engineer, Division of Water Resources, Kansas Department of Agriculture, to change the point of diversion under the above referenced application.

You can find the complete application posted by water right file number as referenced above at www.agriculture.ks.gov/divisions-programs/dwr/water-appropriation/notices

You are notified on this proposed change in point of diversion so that you may furnish this office with any comments or other information you may want to submit. Such comments or other information must be received in this office within 15 days from the date of this letter.

Should you have any questions, please feel free to call this office. If you would prefer, an appointment could be arranged for additional assistance. Please refer to the file number when you contact us if you wish to discuss a specific file.

Sincerely,

Thomas P. Makens
Environmental Scientist III

pc: GMD#3

7-11-18

Kansas Department of Agriculture

Division of Water Resources

2508 Johns Street

Garden City, KS 67846

RECEIVED

JUL 11 2018

Garden City Field Office
Division of Water Resources

Att: Mr. Thom Makens

Dear Mr. Makens,

I approve of the proposed change in point of diversion, on the irrigation well owned by Mr. David Goertzen, located in SE 21-25-35 KE, File # 21761, to 572' West and 127' South of the existing well location.

Yours truly,

Roy Graham

Graham Farms

Triple G Farms

A handwritten signature in cursive script that reads "Roy Graham". The signature is written in black ink and is positioned to the right of the typed name "Roy Graham".