

Kansas Department of Agriculture
Division of Water Resources
CHANGE: P/U WORKSHEET & ORDER IN MATTER OF PD

1. File Number: 22216	2. Status Change Date: <i>10/23/2018</i>	3. Change Num: C3	4. Field Office: 04	5. GMD: 03
6. Status: <input checked="" type="checkbox"/> Approved <input type="checkbox"/> Denied by DWR/GMD <input type="checkbox"/> Dismiss by Request/Failure to Return				7. Filing Date of Change: 8/10/18
8a. Applicant(s) New to system <input type="checkbox"/> CLAWSON LAND PARTNERSHIP PO BOX 279 PLAINS KS 67869		Person ID 57020 Add Seq# _____	8c. Landowner(s) New to system <input type="checkbox"/> HITCH ENTERPRISES INC 309 NORTHRIDGE CIR GUYMON OK 73942 NAME UPDATE Address	
8b. Landowner(s) New to system <input type="checkbox"/> HENRY C HITCH RANCH TRUST BOX 1308 GUYMON OK 73942 NAME UPDATE Address		Person ID 28750 Add Seq# _____	8d. WUC New to system <input type="checkbox"/> CLAWSON LAND PARTNERSHIP PO BOX 279 PLAINS KS 67869	
9. Documents and Enclosure(s): <input checked="" type="checkbox"/> DWR Meter(s) Date to Comply: 12/31/2018 ²⁰¹⁹ <input type="checkbox"/> N & P Date to Comply: _____				
<input type="checkbox"/> Anti-Reverse Meter <input type="checkbox"/> Meter Seal <input type="checkbox"/> Check Valve <input type="checkbox"/> N & P Form <input type="checkbox"/> Water Tube <input type="checkbox"/> Driller Copy <input type="checkbox"/> H & E Letter <input type="checkbox"/> Conservation Plan Date Required: _____ Date Approved: _____ Date to Comply: _____				
10. Use Made of Water From: _____ To: _____				
Date Prepared: 10/8/18 By: LI Date Entered: <i>10/20/2018</i> By: <i>UM</i>				

File No. **22216** 11. County: **SW** Basin: **CIMARRON RIVER** Stream: Formation Code: **211** Special Use: **NA**

12. Points of Diversion											Rate and Quantity						
CHK	MOD	DEL	ENT	PDIV	Qualifier	S	T	R	ID	'N	'W	Comment (AKA Line)	Rate gpm/cfs	Quantity af/mgy	Rate gpm/cfs	Quantity af/mgy	Overlap PD Files
MOD	50332			SE SE SW		23	32	34W	4	450	2930	GPS UPDATE					NO CHANGE
CHK	72918			NW SE NE		23	32	34W	7	3838	1300	GPS UPDATE					NO CHANGE
MOD	81811			NW SE NW		23	32	34W	8	3898 3998	3870	GPS UPDATE					NO CHANGE

13. Storage: Rate _____ NF Quantity _____ ac/ft Additional Rate _____ NF Additional Quantity _____ ac/ft

14. Limitation: _____ af/yr at _____ gpm (_____ cfs) when combined with file number(s) _____
 Limitation: _____ af/yr at _____ gpm (_____ cfs) when combined with file number(s) _____

15. 5YR Allocation: Allocation Type _____ Start Year _____ 5 YR Amount _____ Amount Unit _____ Base Acres _____ Comment _____

16. Place of Use		NE¼				NW¼				SW¼				SE¼				Total	Owner	Chg?	Overlap Files			
CHK	MOD	DEL	ENT	PUSE	S	T	R	ID	NE ¼	NW ¼	SW ¼	SE ¼	NE ¼	NW ¼	SW ¼	SE ¼	NE ¼	NW ¼	SW ¼	SE ¼				
			ENT	6237	24	32	34W	2						40	40						80	8B	NO	**
			ENT	69159	24	32	34W						40			40					80	8C	YES	**
			ENT	16012	23	32	34W	1									40	40	40	40	160	8B	NO	**
			MOD	2318	23	32	34W	2	40	40	40	40	40	40	40	40					480	8B	NO	**
			ENT	24644	25	32	34W	1		40	40		40	40	40	40		40			360	8B	NO	**
			ENT	33475	26	32	34W	3	40	40	40	40					40	40	40	40	320	8B	NO	**
			ENT	9508	24	32	34W	1					40	40	40	40					160	8B & 8C	YES	**
			ENT	38609	35	32	34W	2	40	40	40	40									160	8B	NO	**
			ENT	26638	36	32	34w	1	40	40	40	40									320	8B	NO	**

Base Acres: Year: Minimum Reasonable Quantity:

Comments:

KANSAS DEPARTMENT OF AGRICULTURE
Division of Water Resources

M E M O R A N D U M

TO: File

DATE: October 8, 2018

FROM: Leslie Ireland

RE: Water Right, File Nos. 20,986; 20,990; 20,991;
20,992; 22,214; 22,215; 22,216 & 22,218

Christina G. Staufenberger represented as Trustee of the Henry C. Hitch Ranch Trust and Jason Hitch, CEO, on behalf of Hitch Enterprises Inc., submitted applications on August 1, 2018, to change the irrigated place of use. The applications were completed on filed office approvable forms, but request to overlap 2,120 acres of irrigated land in Seward County. The applications were submitted by the water use correspondent, Clawson Land Partnership.

The referenced water rights appear to be in compliance with K.S.A. 82a-732 and the additional requested signature and submitted maps indicate the owners are requesting a complete overlap in the place of use without any modifications so it would appear the applications comply with K.A.R. 5-5-2a.

The referenced files are authorized to irrigate 2,120 acres from a total of 13 wells authorized a combined total of 3,250 acre-feet at an average rate of 867 gallons per minute. The acres are located in Sections 23, 24, 25, 26, 35 & 36 of Township 32 Range 34 West, Seward County. The rights are not located within a special use area but are within the boundaries of Southwest Kansas Groundwater Management District No. 3. The proposed changes are to make a complete overlap of the authorized acres without any modifications to the irrigated acres. The applications will be processed by Part b(1) of K.A.R. 5-5-11 *Applications for change in place of use for irrigation purposes*. The rights are all certified and the applications were filed to make an **identical place of use with each right**. It appears the determination of base acres is not necessary per the regulation.

The changes should help with the historical pumping above authorized in the 1990's under the junior rights. It will also resolve the incomplete overlap between File Nos. 20,992 & 22,215. The total combined quantity will provide 1.53 acre-foot acre, complying with K.A.R. 5-3-23, *Maximum reasonable annual quantity approvable for irrigation use for an application for change in place of use and a request to reduce a water right*. As detailed in K.A.R. 5-5-12, *Net irrigation requirements*, at an 80% chance of rainfall, Seward County irrigation requires 1.37 acre-foot per acre. It appears the combined quantity is reasonable and sufficient for the irrigation of corn and a conservation or operational plan will not be needed for the proposed changes. As the place of use will not be increasing, the changes should not result in an increase in the consumptive use, thus complying with K.A.R. 5-5-3, *Change in consumptive use*.

Compliance Investigations on the points of diversion under File Nos. 22,215; 22,216 & 22,218 were completed by the area field office. The locations were determined to be within 300 feet of authorized with the exception of ID 4 under Water Right, File No. 22,216, determined to be 359 feet from the authorized. The actual location complies with part (b) of K.A.R. 5-5-6, *Failure to construct diversion works at authorized location*, the right was approved in 1975, after construction, at a location approvable today. The locations will be updated by the approvals.

In a letter dated October 8, 2018, Jason Norquest, Assistant Manager, Southwest Kansas Groundwater Management District No. 3, recommend approval of the applications.

Michael Meyer, Water Commissioner of the Garden City Field Office area reviewed the proposed applications. In an email dated October 8, 2018, he recommended their approval.

Water flowmeters will be required for the change approvals pursuant to K.A.R. 5-5-11(e)(2) indicating 3,417 acre-feed is needed to be exempt from metering. Check valves will be required, if chemigating. As no new wells will be drilled a water level measurement tube and WWC-5 will not be a condition of the approvals.

Based on the above discussion, that the changes will create a place of use that is reasonable, and the historical consumptive use will not be increased, that impairment to existing water rights are unlikely, and that no change in the local source of supply will occur, it is recommended that the referenced applications be approved.



Leslie Ireland
Environmental Scientist
Water Appropriation Program

STATE OF KANSAS

DEPARTMENT OF AGRICULTURE
1320 RESEARCH PARK DRIVE
MANHATTAN, KS 66502
PHONE: (785) 564-6700
FAX: (785) 564-6777



900 SW JACKSON, ROOM 456
TOPEKA, KS 66612
PHONE: (785) 296-3556
www.agriculture.ks.gov

GOVERNOR JEFF COLYER, M.D.
JACKIE McCLASKEY, SECRETARY OF AGRICULTURE

FILE COPY

CLAWSON LAND PARTNERSHIP
DAVID CLAWSON
PO BOX 279
PLAINS KS 67869

October 29, 2018

RE: Water Right, File Nos. 20,986; 20,990; 20,991; 20,992; 22,214; 22,215; 22,216 & 22,218

Dear Mr. Clawson:

Enclosed are the orders executed by the Chief Engineer, Division of Water Resources, Kansas Department of Agriculture, approving the applications for change under the above referenced file numbers.

Since these orders modify the original documents referred to above, they should be recorded with the Register of Deeds as other instruments affecting real estate.

Your attention is directed to the enclosures and to the terms and conditions specified in these approvals for change. A condition of the approvals is that an acceptable water flowmeter must be installed on the diversion works authorized under the referenced files.

Please be reminded that reports of water usage must be submitted to this office annually. Records indicating the amount of water used should be furnished to the Chief Engineer by March 1 following the end of the previous calendar year so that the continued use of water becomes a matter of record in this office. The owner, or his or her legally designated agent, is held responsible for submitting annual water use reports. If an annual water use report is not received by the deadline, a fine may be assessed and all water use under such right may be suspended. For your convenience, reports may be filed online at www.kswaterusereport.org.

If you have any questions, please contact Leslie Ireland, Environmental Scientist, at (785) 566-6633. If you wish to discuss a specific file, please have the file number ready so that we may help you more efficiently.

Sincerely,

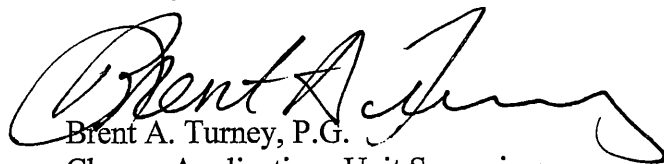
Brent A. Turney, P.G.
Change Applications Unit Supervisor

BAT:LI:li

Enclosures

pc: Garden City Field Office
Groundwater Management District No. 3
Hitch Enterprises, Inc., Jason Hitch CEO



KANSAS DEPARTMENT OF AGRICULTURE
Jackie McClaskey, Secretary of Agriculture

DIVISION OF WATER RESOURCES
David W. Barfield, Chief Engineer

**APPROVAL OF APPLICATION
FOR
CHANGE IN PLACE OF USE
AND
ORDER IN THE MATTER OF THE AUTHORIZED POINTS OF DIVERSION
WATER RIGHT, FILE NO. 22,216**

The Chief Engineer, Division of Water Resources, Kansas Department of Agriculture, after due consideration of the written application of Christina G. Staufenberger on behalf of Henry C. Hitch Ranch Trust, Box 1308, Guymon, Oklahoma 73942, received in the office of the Chief Engineer on August 10, 2018, for approval of a change in the location of the place of use under the certificate of appropriation issued pursuant to the permit to appropriate water for beneficial use, as modified and amended by the Order of the Chief Engineer dated April 19, 2013, approving the application to change the point of diversion, finds that the change is reasonable and will not impair existing rights, and that the application should be and is hereby approved.

The effective date of the change shall be the date this order is executed by the Chief Engineer, after which the authorized location of the place of use shall be:

Sec. Twp. Range	NE¼				NW¼				SW¼				SE¼				TOTAL	
	NE¼	NW¼	SW¼	SE¼	NE¼	NW¼	SW¼	SE¼	NE¼	NW¼	SW¼	SE¼	NE¼	NW¼	SW¼	SE¼		
23 32 34W	40.0	40.0	40.0	40.0	40.0	40.0	40.0	40.0	40.0	40.0	40.0	40.0	40.0	40.0	40.0	40.0	40.0	640
24 32 34W					40.0	40.0	40.0	40.0	40.0	40.0	40.0	40.0						320
25 32 34W		40.0	40.0		40.0			40.0	40.0	40.0	40.0	40.0		40.0				360
26 32 34W	40.0	40.0	40.0	40.0									40.0	40.0	40.0	40.0		320
35 32 34W	40.0	40.0	40.0	40.0														160
36 32 34W	40.0	40.0	40.0	40.0	40.0	40.0	40.0	40.0										320

a total of 2,120 acres in Sections 23, 24, 25, 26, 35 and 36, all in Township 32 South, Range 34 West, Seward County, Kansas,

located substantially as shown on the topographic map accompanying the application to change the place of use.

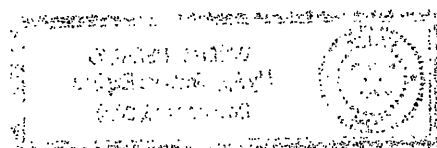

That information in the office of the Chief Engineer finds that the points of diversion would more accurately be defined as:

one (1) well located in the Northwest Quarter of the Southeast Quarter of the Northeast Quarter (NW¼ SE¼ NE¼) of Section 23, more particularly described as being near a point 3,838 feet North and 1,300 feet West of the Southeast corner of said section, and

one (1) well located in the Northwest Quarter of the Southeast Quarter of the Northwest (NW¼ SE¼ NW¼) of Section 23 more particularly described as being near a point 3,998 feet North and 3,870 feet West of the Southeast corner of said section, and

one (1) well located in the Southeast Quarter of the Southwest Quarter (SE¼ SE¼ SW¼) of Section 23, more particularly described as being near a point 450 feet North and 2,930 feet West of the Southeast corner of said section,

all in Township 32 South, Range 34 West, Seward County, Kansas.

All diversion works into which any type of chemical or other foreign substance will be injected into the water pumped from the diversion works shall be equipped with an in-line, automatic, quick-closing check valve capable of preventing pollution of the source of the water supply. The type of valve installed shall meet specifications adopted by the Chief Engineer and shall be maintained in an operating condition satisfactory to the Chief Engineer.

The water right owner shall properly install an acceptable water meter on the diversion works authorized under this water right, prior to the use of water, in strict accordance with the Kansas Administrative Regulations 5-1-4 through 5-1-12 adopted by the Chief Engineer. The water right owner shall notify the Chief Engineer when installation of the water meter has been completed. The water right owner shall maintain the water meter in an operating condition satisfactory to the Chief Engineer, at all times during diversion of water and shall maintain records from which the total quantity of water diverted may be determined. The water right owner shall also report the reading of said water meter and the total quantity of water diverted annually to the Chief Engineer. Such records shall be furnished to the Chief Engineer by March 1 following the end of each calendar year.

In all other respects, the Certificate of Appropriation issued pursuant to Approval of Application, File No. 22,216, for permit to appropriate water for beneficial use, is as stated and set forth in the Certificate of Appropriation dated June 29, 1987, as modified and amended by the aforementioned orders.

Ordered this 23rd day of October, 2018, at Manhattan, Riley County, Kansas.

Lane P. Letourneau
Lane P. Letourneau, P.G.
Program Manager
Division of Water Resources
Kansas Department of Agriculture

State of Kansas)
) SS
County of Riley)

The foregoing instrument was acknowledged before me this 23rd day of October, 2018, by Lane P. Letourneau, P.G., Program Manager, Division of Water Resources, Kansas Department of Agriculture.

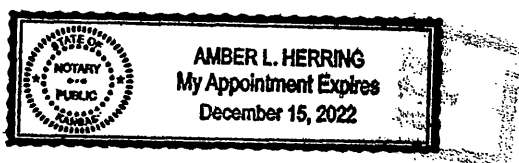

Amber L. Herring
Notary Public

RIGHT TO A HEARING AND TO ADMINISTRATIVE REVIEW

If you are aggrieved by this Order, then pursuant to K.S.A. 82a-1901, you may:

- 1) request an evidentiary hearing before the Chief Engineer, or
- 2) request administrative review by the Secretary of Agriculture.

Failure to request an evidentiary hearing before the Chief Engineer does not preclude your right to administrative review by the Secretary.

To obtain an evidentiary hearing before the Chief Engineer, a written request for hearing must be filed within 15 days after service of this Order as provided in K.S.A. 77-531 (i.e., **within a total of 18 days after this Order was mailed to you**), with: Kansas Department of Agriculture, Attn: Legal Section, 1320 Research Park Drive, Manhattan, KS 66502, FAX (785) 564-6777.

If you do not file a request for an evidentiary hearing before the Chief Engineer, you may petition for administrative review of the Order by the Secretary of Agriculture. A petition for review shall be in writing and state the basis for requesting administrative review. The request for hearing may be denied if the request fails to clearly establish factual or legal issues for review. See K.S.A. 77-527. The petition must be filed within 30 days after service of this Order as provided in K.S.A. 77-531 (i.e., **within a total of 33 days after this Order was mailed to you**), and be filed with: Secretary of Agriculture, Attn: Legal Division, Kansas Department of Agriculture, 1320 Research Park Drive, Manhattan, KS 66502, FAX (785) 564-6777.

If neither a request for an evidentiary hearing nor a petition for administrative review is filed as set forth above, then this Order shall be effective and become a final agency action as defined in K.S.A. 77-607(b). Failure to timely request either an evidentiary hearing or administrative review may preclude further judicial review under the Kansas Judicial Review Act.

CERTIFICATE OF SERVICE

On this 29th day October, 2018, I hereby certify that the attached Approval of Application for Change in Place of Use and Order in the Matter of the Authorized Points of Diversion, Water Right, File No. 22,216 dated, October 23rd, 2018 was mailed postage prepaid, first class, US mail to the following:

CLAWSON LAND PARTNERSHIP
DAVID CLAWSON
PO BOX 279
PLAINS KS 67869

With photocopies sent to:

Garden City Field Office
Groundwater Management District No. 3

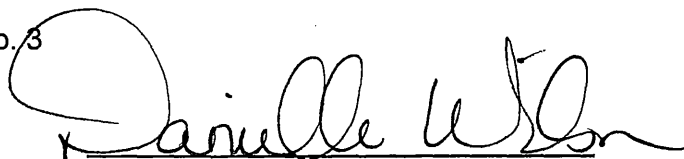
Division of Water Resources

Submit completed application to:
 Kansas Department of Agriculture
 Division of Water Resources
 Field Office for your area.
 Call for address:

Topeka -- (785) 296-5733
 Stafford -- (620) 234-5311
 Stockton -- (785) 425-6787
 Garden City -- (620) 276-2901
<http://agriculture.ks.gov/dwr>

**DWR FIELD OFFICE
 APPLICATION FOR APPROVAL
 TO CHANGE THE PLACE OF
 USE AND/OR THE
 POINT OF DIVERSION**



STATE OF KANSAS
 ORDER IN THE MATTER OF POINT OF DIVERSION

Filing Fee Must Accompany the Application, K.S.A. 82a-708b(b), as amended.
 Fee Schedule is on the third page of this application form.

Paragraph Nos. 1, 2, 3 & 5 must be completed. Complete all other applicable portions. If change in point of diversion is greater than 100 feet, or if place of use will be changed, include a topographic map or detailed plat showing the authorized and proposed point(s) of diversion and/or place of use.

WATER RESOURCES
 RECEIVED

File No. 22216

AUG 10 2018
 10:47

1. Application is hereby made for approval of the Chief Engineer to change the (check one or both): **KS DEPT OF AGRICULTURE**

Place of Use Point of Diversion

under the water right which is the subject of this application in accordance with the conditions described below.

The source of supply is: Groundwater Surface water

2. Name and address of Applicant: CLAWSON LAND PARTNERSHIP

PO BOX 279 PLAINS KS 67869

Phone Number: ()

Email address: _____

Name and address of Water Use Correspondent: CLAWSON LAND PARTNERSHIP

PO BOX 279 PLAINS KS 67869

Phone Number: ()

Email address: _____

3. The presently authorized place of use is:

Owner of Land ---- NAME: see supplemental page

ADDRESS: _____

(If there is more than one landowner, attach supplemental sheets as necessary.)

Sec.	Twp.	Range	NE¼				NW¼				SW¼				SE¼				TOTAL ACRES
			NE¼	NW¼	SW¼	SE¼	NE¼	NW¼	SW¼	SE¼	NE¼	NW¼	SW¼	SE¼	NE¼	NW¼	SW¼	SE¼	
SEE ATTACHMENT A *																			

4. If this application is for a change in place of use, it is proposed that the place of use be changed to:

Owner of Land ---- NAME: see supplemental page

ADDRESS: _____

(If there is more than one landowner, attach supplemental sheets as necessary.)

Sec.	Twp.	Range	NE¼				NW¼				SW¼				SE¼				TOTAL ACRES
			NE¼	NW¼	SW¼	SE¼	NE¼	NW¼	SW¼	SE¼	NE¼	NW¼	SW¼	SE¼	NE¼	NW¼	SW¼	SE¼	
SEE ATTACHMENT A *																			

For Office Use Only: Code _____ Fee \$ _____ TR # _____ Receipt Date _____ Check # _____

4 3 IRR SW G

APPLICATION COMPLETE
 10/18/18
 Reviewer DE

* LI/DWL
 9/5/18

SCANNED

8/14/18 DAW

APPLICATION FOR APPROVAL TO CHANGE
THE PLACE OF USE AND/OR POINT OF DIVERSION
SUPPLEMENTAL SHEET
FILE NO. 22216
MAKE ADDITIONAL COPIES AS NECESSARY

ATTACHMENT A

3. Continued: The presently authorized place of use is:

Owner of Land — NAME: HENRY C HITCH RANCH TRUST
ADDRESS: BOX 1308 GUYMON OK 73942

Sec.	Twp.	Range	NE¼				NW¼				SW¼				SE¼				TOTAL ACRES
			NE¼	NW¼	SW¼	SE¼	NE¼	NW¼	SW¼	SE¼	NE¼	NW¼	SW¼	SE¼	NE¼	NW¼	SW¼	SE¼	
23	32	34w	40	40	40	40	40	40	40	40	40	40	40	40	40	40	40	40	480

Owner of Land — NAME:
ADDRESS:

Sec.	Twp.	Range	NE¼				NW¼				SW¼				SE¼				TOTAL ACRES
			NE¼	NW¼	SW¼	SE¼	NE¼	NW¼	SW¼	SE¼	NE¼	NW¼	SW¼	SE¼	NE¼	NW¼	SW¼	SE¼	

Owner of Land — NAME:
ADDRESS:

Sec.	Twp.	Range	NE¼				NW¼				SW¼				SE¼				TOTAL ACRES
			NE¼	NW¼	SW¼	SE¼	NE¼	NW¼	SW¼	SE¼	NE¼	NW¼	SW¼	SE¼	NE¼	NW¼	SW¼	SE¼	

4. Continued: If this application is for a change in place of use, it is proposed that the place of use be changed to:

Owner of Land — NAME: HENRY C HITCH RANCH TRUST
ADDRESS: BOX 1308 GUYMON OK 73942

Sec.	Twp.	Range	NE¼				NW¼				SW¼				SE¼				TOTAL ACRES
			NE¼	NW¼	SW¼	SE¼	NE¼	NW¼	SW¼	SE¼	NE¼	NW¼	SW¼	SE¼	NE¼	NW¼	SW¼	SE¼	
23	32	34w	40	40	40	40	40	40	40	40	40	40	40	40	40	40	40	40	640
24	32	34w					^a 40	^b 40	^{a&b} 40	^{a&b} 40	^b 40	^b 40	^b 40	^b 40	[*]				320
25	32	34w		40	40		40			40	40	40	40		40				360

Owner of Land — NAME: HENRY C HITCH RANCH TRUST
ADDRESS: BOX 1308 GUYMON OK 73942

Sec.	Twp.	Range	NE¼				NW¼				SW¼				SE¼				TOTAL ACRES
			NE¼	NW¼	SW¼	SE¼	NE¼	NW¼	SW¼	SE¼	NE¼	NW¼	SW¼	SE¼	NE¼	NW¼	SW¼	SE¼	
26	32	34w	40	40	40	40								40	40	40	40		320
35	32	34w	40	40	40	40													160
36	32	34w	40	40	40	40	40	40	40	40									320

Owner of Land — NAME: *COMPLETE OVERLAP IN PLACE OF USE
ADDRESS: FILE NOS 20986 20990 20991 20992 22214 22215 22216 22218 TOTAL 2120*

Sec.	Twp.	Range	NE¼				NW¼				SW¼				SE¼				TOTAL ACRES
			NE¼	NW¼	SW¼	SE¼	NE¼	NW¼	SW¼	SE¼	NE¼	NW¼	SW¼	SE¼	NE¼	NW¼	SW¼	SE¼	



X LE/awn
9/5/18

AUG 10 2018

KS DEPT OF AGRICULTURE SCANNED

RE AUTHORIZED THREE POINTS OF DIVERSION * UPDATE FOR GPS ONLY.

5. NW SE NE 3838'N - 1300'W sec 23, TWP 32, Rng 34W SELWANO CO. ID7.

5. **Presently authorized point of diversion:**
 One in the NW Quarter of the SE Quarter of the NW Quarter of the _____
 of Section 23, Township 32 South, Range 34W (E/W)
 in SELWANO County, Kansas, 3831 feet North 3890 feet West of Southeast corner of section.
 Authorized Rate _____ Authorized Quantity _____ Depth of well _____ (feet)
 (DWR use only: Computer ID No. 8 GPS 3998 feet North 3870 feet West) COMPLIANCE INVESTIGATION
 This point will not be changed This point will be changed as follows: No change, point better described with GPS as follows:
Proposed point of diversion: (Complete only if change is requested or if existing point is better described by GPS)
 One in the _____ Quarter of the _____ Quarter of the _____ Quarter
 of Section _____, Township _____ South, Range _____ (E/W),
 in _____ County, Kansas, _____ feet North _____ feet West of Southeast corner of section.
 Proposed Rate _____ Proposed Quantity _____ Proposed well depth (feet) _____
 This point is: Additional Well Geo Center List other water rights that will use this point _____

9/5/13

6. **Presently authorized point of diversion:**
 One in the SE Quarter of the SE Quarter of the SW Quarter of the _____
 of Section 23, Township 32 South, Range 34 (E/W)
 in SELWANO County, Kansas, 100 feet North 2850 feet West of Southeast corner of section.
 Authorized Rate _____ Authorized Quantity 100 Depth of well 2850 (feet) COMPLIANCE INVESTIGATION
 (DWR use only: Computer ID No. 4 GPS 450 feet North 2930 feet West) INVESTIGATION
 This point will not be changed This point will be changed as follows: No change, point better described with GPS as follows:
Proposed point of diversion: (Complete only if change is requested or if existing point is better described by GPS)
 One in the _____ Quarter of the _____ Quarter of the _____ Quarter
 of Section _____, Township _____ South, Range _____ (E/W),
 in _____ County, Kansas, _____ feet North _____ feet West of Southeast corner of section.
 Proposed Rate _____ Proposed Quantity _____ Proposed well depth (feet) _____
 This point is: Additional Well Geo Center List other water rights that will use this point _____

7/9/10

7. The changes herein are desired for the following reasons?
 (please be specific) no change to wells, want to overlap the place off use for the hitch trust rights
8. If a well, is the test hole log attached? Yes No
9. The change(s) (was)(will be) completed by?
upon approval
10. If the point of diversion is a well:
 (a) What are you going to do with the old well?

 (b) When will this be done? _____
11. Groundwater Management District recommendation attached?
 Yes No
12. Assisted by tpm

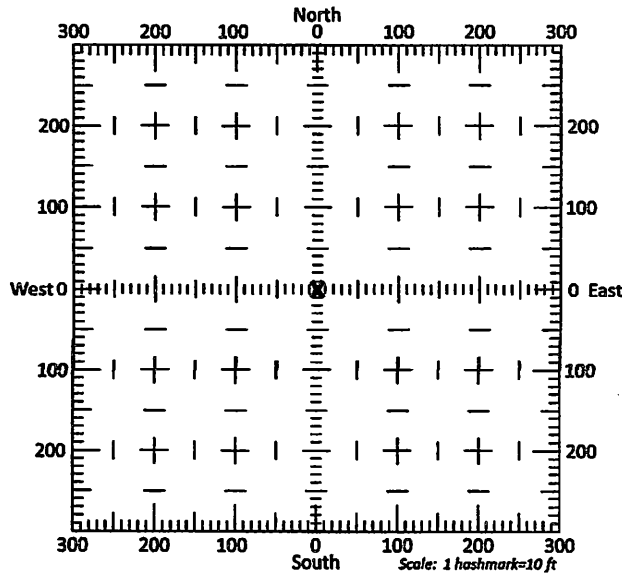

13a. If the proposed point of diversion will be relocated more than 300 feet but within 2,640 feet of the existing point of diversion, attach a topographic map or aerial photograph. For groundwater sources, show all wells (including domestic) within one-half mile of the proposed point of diversion and the names and mailing addresses of the owners. For surface water sources, show the names and addresses of the landowner(s) one-half mile downstream and one-half mile upstream from your property lines

13b. If the proposed point of diversion will be relocated within 300 feet of the existing point of diversion, indicate its location on the diagram shown above in relation to the existing point of diversion. (PLEASE NOTE: The "X" in center of diagram above represents the presently authorized point of diversion.)

WATER RESOURCES RECEIVED

14. If the proposed groundwater point of diversion is 300 or fewer feet from the existing point of diversion, complete the following:
- (a) Does the undersigned represent all owners of the currently authorized place(s) of use identified in this application?
 Yes No (If no, all owners must sign this application.)
 - (b) Will the ownership interest of any owner of the currently authorized place(s) of use identified in this application be adversely affected if this application is approved as requested?
 Yes No (If yes, all owners must sign this application.)
 - (c) If this application is not approved expeditiously, will there be substantial damage to property, public health or safety?
 Yes No (If no, all owners must sign this application.)

If the application proposes a surface water change in point of diversion, a groundwater change in point of diversion greater than 300 feet, or a change in place of use, the application must be signed by all owners of the currently authorized place of use, or their duly authorized agent (attach notarized statement authorizing representation).

I hereby verify, being first duly sworn upon my oath or affirmation and under penalty of perjury, that I am of lawful age and the owner, the spouse of the owner, or a duly authorized agent of the owner(s) to make this application on their behalf, in regards to the water right(s) to which this application pertains. I further verify that the statements contained in this application are true, correct and complete.

Dated at Bethesda MD, Kansas; this 7th day of August, 2018.

<u>Cep Staufenberg, trustee</u>	
(Owner)	(Spouse)
<u>Christina G. Staufenberger</u>	
(Please Print)	(Please Print)
(Owner)	(Spouse)
(Please Print)	(Please Print)
(Owner)	(Spouse)

	TERESA S. FRENE NOTARY PUBLIC MONTGOMERY COUNTY MARYLAND MY COMMISSION EXPIRES MAY 15, 2019	
(Please Print)		(Please Print)

State of Maryland }
 County of Montgomery } SS

I hereby certify that the foregoing application was signed in my presence and sworn to before me this 7th day of August, 2018.

Teresa S. Frene
 Notary Public

My Commission Expires 5/15/2019.

ONLY COMPLETE APPLICATIONS WILL BE PROCESSED. To be complete, all of the applicable portions of the application form must be completed with accurate information; maps, if necessary, must be included; signatures of all the appropriate owners' must be affixed to the application and notarized; and the appropriate fee must be paid.

FEE SCHEDULE

Each application to change the place of use or the point of diversion under this section shall be accompanied by the application fee set forth in the schedule below: Make checks payable to: Kansas Department of Agriculture

(1) Application to change a point of diversion 300 feet or less	\$100
(2) Application to change a point of diversion more than 300 feet	\$200
(3) Application to change the place of use	\$200

WATER RESOURCES
RECEIVED

AUG 10 2018

Water Rights and Points of Diversion Within 4.00 miles of point defined as:

3831 ft N and 3890 ft W of the SE Corner of Section 23, T 32S, R 34W

Located at: 100.990308 West Longitude and 37.252847 North Latitude

PDW NW 1/4 23-32-34W

GROUNDWATER ONLY

File Number	Use	ST	SR	Dist (ft)	Q4	Q3	Q2	Q1	FeetN	FeetW	Sec	Twp	Rng	ID	Batt	Auth_Quan	Add_Quan	Unit
A_ 624	00	IRR	NK	G	15191	--	NE	NE	SW	2590	2665	17	32	34W	5	600.00	600.00	AF
A_ 788	00	IRR	NK	G	15191	--	NE	NE	SW	2590	2665	17	32	34W	5	320.00	320.00	AF
A_ 1400	00	IRR	NK	G	5190	--	NW	NE	SW	-----	-----	22	32	34W	1	749.00	749.00	AF
A_ 1401	00	IRR	NK	G	17309	--	NE	NW	SW	2594	4136	29	32	34W	6	1031.00	1031.00	AF
A_ 2136	00	IRR	NK	G	20193	--	NW	SW	NE	-----	-----	18	32	34W	3	737.00	737.00	AF
A_ 3076	00	IRR	NK	G	18212	--	SW	SW	NE	2639	2169	32	32	34W	4	560.00	502.00	AF
A_ 3077	00	IRR	NK	G	19337	--	SW	SW	SW	16	5171	29	32	34W	5	800.00	467.00	AF
A_ 3609	00	IRR	NK	G	20103	--	SW	NW	SE	1503	2601	18	32	34W	6	625.00	625.00	AF
A_ 3760	00	IRR	NK	G	8977	--	NW	SW	NE	-----	-----	21	32	34W	1	320.00	320.00	AF
A_ 7250	00	IRR	NK	G	9444	--	NE	NE	SE	2440	495	10	32	34W	6	302.00	302.00	AF
A_ 8890	00	IRR	NK	G	9444	--	NE	NE	SE	2440	495	10	32	34W	6	582.00	280.00	AF
Same					8944	--	NW	NW	SW	2071	4663	11	32	34W	2			
A_ 9224	00	IRR	NK	G	8930	--	NC	N2	SW	1925	3986	27	32	34W	1	1120.00	1120.00	AF
A_ 10576	00	IRR	NK	G	13128	--	NE	NE	NW	5170	2800	33	32	34W	1	729.00	729.00	AF
A_ 12111	00	IRR	NK	G	9444	--	NE	NE	SE	2440	495	10	32	34W	6	894.00	312.00	AF
Same					8944	--	NW	NW	SW	2071	4663	11	32	34W	2			
A_ 15701	00	IRR	NK	G	21067	--	--	--	--	760	5100	6	33	33W	1	260.00	260.00	AF
A_ 16613	00	IRR	NK	G	14116	--	NE	NE	NE	5000	300	19	32	33W	1	292.00	292.00	AF
A_ 17398	00	IRR	NK	G	17688	--	SW	SW	NW	2695	5220	17	32	34W	2	320.00	320.00	AF
A_ 17668	00	IRR	NK	G	18457	--	NC	W2	NE	3800	2100	17	32	33W	1	210.00	210.00	AF
Same					17924	--	SW	NW	SE	1450	2100	17	32	33W	2	235.00	235.00	AF
A_ 17682	00	IRR	NK	G	17239	--	SW	SW	SW	60	5220	17	32	34W	4	446.00	202.00	AF
A_ 19536	00	IRR	NK	G	6838	--	NW	NE	SW	2280	3600	26	32	34W	1	457.00	457.00	AF
A_ 19995	00	IRR	NK	G	17337	--	SE	SE	NE	2680	70	19	32	34W	3	517.00	517.00	AF
A_ 20986	00	IRR	NK	G*	10757	--	--	NC	NE	3950	1320	35	32	34W	1	260.00	260.00	AF
A_ 20989	00	IRR	NK	G	14904	--	NE	NE	SW	2240	2900	20	32	34W	2	248.00	248.00	AF
A_ 20990	00	IRR	NK	G*	5150	--	--	NC	NW	4000	4000	24	32	34W	1	260.00	260.00	AF
A_ 20991	00	IRR	NK	G*	3656	--	--	NC	SE	1250	1300	23	32	34W	1	260.00	260.00	AF
A_ 20992	00	IRR	NK	G*	8245	--	--	NC	SE	1300	1300	26	32	34W	2	260.00	260.00	AF
A_ 21012	00	IRR	NK	G	19028	--	--	NC	SE	1320	1320	34	31	34W	1	460.00	460.00	AF
A_ 21343	00	IRR	NK	G	6126	--	NC	E2	W2	2630	3240	15	32	34W	1	544.00	544.00	AF
A_ 21459	00	IRR	NK	G	11970	--	SW	NE	NW	4095	3583	10	32	34W	3	260.00	260.00	AF
A_ 22214	00	IRR	NK	G*	11592	--	--	NC	NW	3950	4050	36	32	34W	1	260.00	260.00	AF
Same					13026	--	--	NC	NE	3950	1350	36	32	34W	2	260.00	260.00	AF
A_ 22215	00	IRR	NK	G*	9406	--	--	NC	SW	1300	3900	25	32	34W	2	260.00	260.00	AF
Same					9752	--	NC	S2	NE	3295	1340	25	32	34W	6	260.00	260.00	AF
Same					5778	--	--	NC	NE	4000	1250	26	32	34W	3	260.00	260.00	AF
A_ 22216	00	IRR	NK	G*	3875	--	SE	SE	SW	100	2850	23	32	34W	4	260.00	260.00	AF
Same					2590	--	NW	SE	NE	3838	1300	23	32	34W	7	260.00	260.00	AF
Same					0	--	NW	SE	NW	3831	3890	23	32	34W	8	260.00	260.00	AF
A_ 22217	00	IRR	NK	G	13459	--	--	NC	SE	1250	1300	20	32	34W	3	260.00	260.00	AF
A_ 22218	00	IRR	NK	G*	4704	--	--	CW	SW	1300	5160	24	32	34W	2	130.00	130.00	AF
A_ 22441	00	IRR	NK	G	12555	--	NW	NW	SW	2600	5150	16	32	34W	1	296.00	296.00	AF
A_ 22442	00	IRR	NK	G	14085	--	NW	SW	SW	750	5150	9	32	34W	1	265.00	265.00	AF
A_ 22963	00	IRR	NK	G	15473	--	--	--	--	2600	4300	31	32	33W	1	780.00	780.00	AF
A_ 24267	00	IRR	NK	G	15788	--	--	--	--	4310	100	2	33	34W	2	339.00	339.00	AF

APPLICANT

APPLICANT

A__	25590	00	IRR	NK	G	14620	--	SE	NE	NW	4265	2680	20	32	34W	5	510.00	510.00	AF
A__	26150	00	IRR	NK	G	18528	--	--	CS	SE	200	1500	20	32	33W	1	260.00	260.00	AF
A__	26620	00	IRR	NK	G	13596	--	NW	SW	NE	3900	2000	18	32	33W	1	272.00	272.00	AF
A__	26815	00	IRR	NK	G	18251	--	NE	NE	SW	2500	2800	1	33	34W	1	477.00	477.00	AF
A__	27288	D1	IRR	NK	G	17763	--	--	NC	SW	1300	3980	8	32	33W	3	262.00	262.00	AF
A__	27288	D2	IRR	NK	G	19160	--	--	NC	NW	3970	3960	8	32	33W	2	272.00	272.00	AF
A__	27292	00	IRR	NK	G	18809	--	--	NC	NW	3960	3950	32	32	33W	1	272.00	272.00	AF
Same						21031	--	--	NC	NE	3960	1330	32	32	33W	2	263.00	263.00	AF
Same						20382	--	--	NC	SW	1310	3960	32	32	33W	3	272.00	272.00	AF
A__	27293	D1	IRR	NK	G	20726	--	--	NC	SW	1300	3960	5	32	33W	4	272.00	272.00	AF
A__	28014	00	STK	NK	G	20877	--	NW	NW	NW	5150	5271	16	32	33W	6	100.00	.00	AF
A__	28114	00	IRR	NK	G	15462	--	SW	SW	SW	350	5150	34	32	34W	1	450.00	450.00	AF
A__	28115	00	IRR	NK	G	13682	--	NE	NE	SE	2560	390	33	32	34W	4	443.00	443.00	AF
A__	28116	00	IRR	NK	G	15976	--	CS	SE	SE	60	600	33	32	34W	3	560.00	560.00	AF
A__	28117	00	IRR	NK	G	5773	--	NE	NE	NW	5160	2900	27	32	34W	2	450.00	450.00	AF
A__	28118	00	IRR	NK	G	13119	--	--	CE	NE	3800	100	29	32	34W	2	440.00	440.00	AF
A__	28407	00	IRR	NK	G	8334	--	--	NC	SE	1300	1340	21	32	34W	2	260.00	260.00	AF
A__	30019	00	IRR	NK	G	16042	--	SW	SW	SE	50	2550	8	32	34W	1	351.00	.00	AF
A__	31467	00	IRR	NK	G	10410	--	--	NC	NW	3960	3940	35	32	34W	3	250.00	250.00	AF
A__	31468	00	IRR	NK	G	13314	--	--	NC	SE	1320	1340	35	32	34W	4	250.00	250.00	AF
A__	31469	00	IRR	NK	G	11848	--	NE	NE	SW	2560	3030	35	32	34W	8	260.00	260.00	AF
A__	39707	00	IRR	NK	G	15788	--	--	--	--	4310	100	2	33	34W	2	310.00	.00	AF
A__	39722	00	STK	NK	G	20877	--	NW	NW	NW	5150	5271	16	32	33W	6	311.00	176.09	AF
A__	40061	00	IRR	NK	G	7976	--	SE	SE	SW	45	2732	10	32	34W	4	262.00	262.00	AF
A__	41066	00	IRR	NK	G	20757	--	--	NC	NE	3960	1293	6	32	33W	1	254.00	254.00	AF
A__	41286	00	IRR	NK	G	17750	--	NE	SW	NE	3880	1920	20	32	33W	4	240.00	240.00	AF
A__	41471	00	IRR	NK	G	17460	--	NE	NE	NE	4680	120	1	33	34W	4	250.00	250.00	AF

```

=====
Total Net Quantities Authorized:   Direct           Storage
Total Requested Amount (AF) =           .00           .00
Total Permitted Amount (AF) =           .00           .00
Total Inspected Amount (AF) =           .00           .00
Total Pro_Cert Amount (AF) =           .00           .00
Total Certified Amount (AF) =    24966.09           .00
Total Vested Amount (AF) =           .00           .00
TOTAL AMOUNT (AF) =    24966.09           .00

```

An * after the source of supply indicates a pending application for change for the file number.

An * after the ID indicates a 15 AF exemption was granted for the file number.

A "G" in the Batt column indicates the GEO CTR of a battery. A "B" indicates a well in the battery.

The number in the Batt column is the number of wells in the battery.

Water Rights and Points of Diversion Within 4.00 miles of point defined as:

100.990308 West Longitude and 37.252847 North Latitude

GROUNDWATER ONLY

WATER USE CORRESPONDENTS:

```

=====
File Number   Use ST SR
A__          624 00 IRR NK G
> LANCE G SNYDER
>
> 2019 ROAD 26
> MOSCOW KS 67952

```

Ireland, Leslie [KDA]

From: Meyer, Mike [KDA]
Sent: Monday, October 8, 2018 1:53 PM
To: Ireland, Leslie [KDA]
Subject: RE: Recommendation for Change in PU, File Nos. 20986xx22218_Hitch

Approve please
thanks

Mike

From: Ireland, Leslie [KDA]
Sent: Monday, October 8, 2018 1:49 PM
To: Meyer, Mike [KDA] <Mike.Meyer@ks.gov>
Subject: Recommendation for Change in PU, File Nos. 20986xx22218_Hitch

Mike,

Attached is the GMD review and my summary memo. Complete overlap & PD Updates, File Nos. 22,215 & 22,216.
Please let me know if you could recommend these changes.

As always comments and concerns are welcome.

Leslie Ireland, Environmental Scientist II
Kansas Department of Agriculture
Division of Water Resources - Change Unit
(785) 564-6633
Leslie.Ireland@ks.gov
www.agriculture.ks.gov

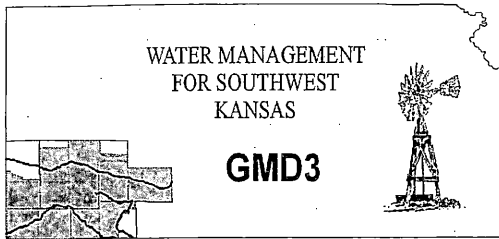

Southwest Kansas
Groundwater Management District No. 3
2009 E. Spruce Street
Garden City, Kansas 67846
(620) 275-7147 phone (620) 275-1431 fax
www.gmd3.org

October 8, 2018

Water Resources
Received

OCT 15 2018

KS Dept Of Agriculture

Leslie Ireland
Kansas Department of Ag
Division of Water Resources
1320 Research Park Drive
Manhattan, Kansas 66502

RE: Application for Change in place of Use
Water Right, File Nos. 20986, 20990, 20991, 20992, 22214, 22215, 22216 & 22218

Dear Leslie:

We have completed a review of the applications for the above referenced water rights. The proposals are not in conflict with the Management Program of the Southwest Kansas Groundwater Management District No. 3 (GMD3). The request for change in place of use will create a complete overlap and is not requesting any new acres not currently authorized by a water right, in accordance with K.A.R. 5-5-11(b)(1). It is therefore recommended that the applications be approved at this time.

Thank you for the opportunity to review the applications and to provide a recommendation. If you have any questions, please don't hesitate to contact us.

Sincerely,

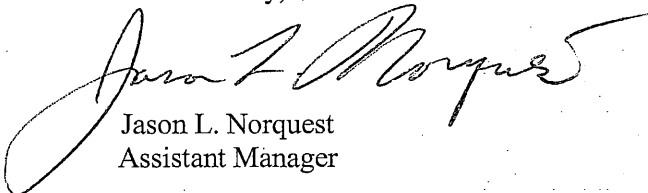
A handwritten signature in black ink, which appears to read "Jason L. Norquest". The signature is fluid and cursive, with a large initial "J".

Jason L. Norquest
Assistant Manager

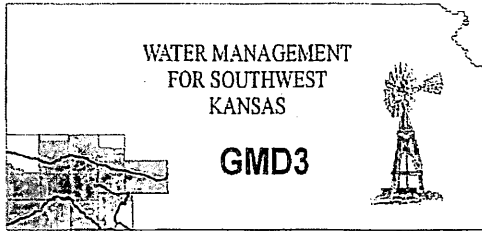

**Southwest Kansas
Groundwater Management District No. 3**
2009 E. Spruce Street
Garden City, Kansas 67846
(620) 275-7147 phone (620) 275-1431 fax
www.gmd3.org

October 8, 2018

Leslie Ireland
Kansas Department of Ag
Division of Water Resources
1320 Research Park Drive
Manhattan, Kansas 66502

RE: Application for Change in place of Use
Water Right, File Nos. 20986, 20990, 20991, 20992, 22214, 22215, 22216 & 22218

Dear Leslie:

We have completed a review of the applications for the above referenced water rights. The proposals are not in conflict with the Management Program of the Southwest Kansas Groundwater Management District No. 3 (GMD3). The request for change in place of use will create a complete overlap and is not requesting any new acres not currently authorized by a water right, in accordance with K.A.R. 5-5-11(b)(1). It is therefore recommended that the applications be approved at this time.

Thank you for the opportunity to review the applications and to provide a recommendation. If you have any questions, please don't hesitate to contact us.

Sincerely,

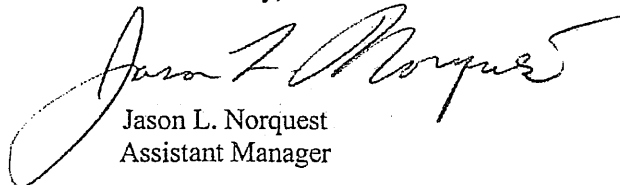

Jason L. Norquest
Assistant Manager

**Water Resources
Received**

OCT 08 2018

KS Dept Of Agriculture

STATE OF KANSAS

DEPARTMENT OF AGRICULTURE
1320 RESEARCH PARK DRIVE
MANHATTAN, KS 66502
PHONE: (785) 564-6700
FAX: (785) 564-6777



900 SW JACKSON, ROOM 456
TOPEKA, KS 66612
PHONE: (785) 296-3556
www.agriculture.ks.gov

GOVERNOR JEFF COLYER, M.D.
JACKIE McCLASKEY, SECRETARY OF AGRICULTURE

October 5, 2018

SOUTHWEST KANSAS GROUNDWATER
MANAGEMENT DISTRICT NO 3
ATTN MARK RUDE
2009 E SPRUCE
GARDEN CITY KS 67846

EMAIL: Norquest@gmd3.org

Re: Change in Place of Use Applications,
Water Right, File Nos. 20,986; 20,990; 20,991; 20,992; 22,214;
22,215; 22,216 & 22,218

Dear Mr. Rude:

Due to the volume of this package which proposes a complete overlap in irrigated acres authorized by the referenced files, we are providing by email an electronic copy of the applications referred to above. The applications appear to be in proper form.

We are delaying any further action for a period of 15 days from the date of this letter to allow you time to submit your recommendations concerning the applications.

Please submit your recommendations within the allotted time, or any authorized extension of time thereof.

Sincerely,

A handwritten signature in cursive script that reads "Leslie Ireland".

Leslie Ireland
Environmental Scientist
Water Appropriation Program

LI:li
Enclosures

pc: Garden City Field Office

STATE OF KANSAS

DEPARTMENT OF AGRICULTURE
1320 RESEARCH PARK DRIVE
MANHATTAN, KS 66502
PHONE: (785) 564-6700
FAX: (785) 564-6777



900 SW JACKSON, ROOM 456
TOPEKA, KS 66612
PHONE: (785) 296-3556
www.agriculture.ks.gov

GOVERNOR JEFF COLYER, M.D.
JACKIE McCLASKEY, SECRETARY OF AGRICULTURE

October 2, 2018

NIX BROTHERS
DAVID NIX
2279 ROAD M
HUGOTON KS 67951

RE: Water Right, File Nos. 20,986; 20,990; 20,991; 20,992; 22,214;
22,215; 22,216 & 22,218

Dear Mr. Nix:

This letter is to **provide notice** as required by K.S.A. 82a-1906, which became effective on July 1, 2016. This notice is to inform you that the owners of the referenced appropriations of water have filed applications for approval of the Chief Engineer, Division of Water Resources, Kansas Department of Agriculture.

The applications for Water Right, File Nos. 20,986; 20,990; 20,991; 20,992; 22,214; 22,215; 22,216 & 22,218, propose a change in the authorized places of use to overlap all their irrigated acres. These changes will not alter the quantity of water or rate of diversion authorized for irrigation use. The applications will not increase the number of acres authorized for irrigation use, and the place of use as a whole will remain as authorized. The 2,120 acres currently authorized in Sections 23, 24, 25, 26, 35 & 36, all in Township 32 South, Range 34 West, Seward County, Kansas would be authorized by each of the referenced files.

If you have any questions, please contact our office, my desk phone is (785) 564-6633. If you wish to discuss a specific file, please have the file numbers ready so that we may help you more efficiently.

Sincerely,

A handwritten signature in cursive script that reads "Leslie Ireland".

Leslie Ireland
Environmental Scientist
Water Appropriation Program

pc: Garden City Field Office
Groundwater Management District No. 3

STATE OF KANSAS

DEPARTMENT OF AGRICULTURE
1320 RESEARCH PARK DRIVE
MANHATTAN, KS 66502
PHONE: (785) 564-6700
FAX: (785) 564-6777



900 SW JACKSON, ROOM 456
TOPEKA, KS 66612
PHONE: (785) 296-3556
www.agriculture.ks.gov

GOVERNOR JEFF COLYER, M.D.
JACKIE McCLASKEY, SECRETARY OF AGRICULTURE

October 2, 2018

CLAWSON LAND PARTNERSHIP
DAVID CLAWSON
PO BOX 279
PLAINS KS 67869

RE: Water Right, File Nos. 20,986; 20,990; 20,991; 20,992; 22,214;
22,215; 22,216 & 22,218

Dear Mr. Clawson:

This letter is to **provide notice** as required by K.S.A. 82a-1906, which became effective on July 1, 2016. This notice is to inform you that the owners of the referenced appropriations of water have filed applications for approval of the Chief Engineer, Division of Water Resources, Kansas Department of Agriculture.

The applications for Water Right, File Nos. 20,986; 20,990; 20,991; 20,992; 22,214; 22,215; 22,216 & 22,218, propose a change in the authorized places of use to overlap all their irrigated acres. These changes will not alter the quantity of water or rate of diversion authorized for irrigation use. The applications will not increase the number of acres authorized for irrigation use, and the place of use as a whole will remain as authorized. The 2,120 acres currently authorized in Sections 23, 24, 25, 26, 35 & 36, all in Township 32 South, Range 34 West, Seward County, Kansas would be authorized by each of the referenced files.

If you have any questions, please contact our office, my desk phone is (785) 564-6633. If you wish to discuss a specific file, please have the file numbers ready so that we may help you more efficiently.

Sincerely,

Leslie Ireland
Environmental Scientist
Water Appropriation Program

pc: Garden City Field Office
Groundwater Management District No. 3

DIVISION OF WATER RESOURCES-KANSAS DEPARTMENT OF AGRICULTURE
COMPLIANCE INVESTIGATION

Field Office No. 04 G.M.D. No. 03 County Seward

File No. 22216 ID #8 Overlap P/U & P/D File No(s). None

Agency KDA / DWR Inspector Chuck Schmidt / GCFO

In Compliance/ Date	
<input checked="" type="checkbox"/>	Yes <u>9-5-13</u>
<input type="checkbox"/>	No, see comments _____
<input type="checkbox"/>	Re-investigation _____

Reason: New Application Regular P/D Change P/U Change
 Meter Installed Short Move P/D Change Other _____

Date of Order 4/19/13 Date of N of C Ack _____ Chg No. C2 Date completed _____ If PD chg, old PD ID 3

Current Landowner Hitch Enterprises, Inc. %Bud Miller Phone No. 620-428-1159

Address 309 Northridge Cir. Guymon, Ok 73942
Additional landowners and addresses identified in remarks section.

Water Use Correspondent same Phone No. same

Authorized Water Use Classification: Domestic Industrial Irrigation Municipal Hydraulic Dredging
 Recreation Stockwatering Water Power Artificial Recharge Contamination Remediation
 Dewatering Fire Protection Thermal Exchange Sediment Control Other _____

Water currently being used for Irrigation

Source: Groundwater Surface Water Basin Cimarron River

Authorized Point of Diversion: NW SE NW Sec. 23, T. 32S, R. 34W ID No. 8

Approximately 3831 ft. North and 3890 ft. West of SE corner of Sec 23.

Actual Point of Diversion: NW SE NW Sec. 23, T. 32S, R. 34W

Approximately 3898 ft. North and 3870 ft. West of SE corner of Sec 23.

How were distances determined? GPS Data Latitude 37.25303 Longitude 100.99024

Distance from old pd _____ ft (N / S) and _____ ft (E / W) Old well: plugged capped equipped other: _____ ?

Location (site) map attached? NO Sketch or Map below

Comments: _____

WATER RESOURCES
RECEIVED

SEP 16 2013

KS DEPT OF AGRICULTURE

SCANNED
1

DIVISION OF WATER RESOURCES-KANSAS DEPARTMENT OF AGRICULTURE
COMPLIANCE INVESTIGATION

Field Office No. 04 G.M.D. No. 03 County Seward

File No. 22216 ID #4 Overlap P/D or P/U File No(s). none

Agency KDA / DWR Inspector Chuck Schmidt / GCFO

In Compliance/ Date	
<input checked="" type="checkbox"/>	Yes <u>7-9-10</u>
<input type="checkbox"/>	No, see comments _____
<input type="checkbox"/>	Re-investigation _____

Reason: New Application Regular P/D Change P/U Change
 Meter Installed Short Move P/D Change Other Random Bro

Date of Order _____ Date of N of C Ack _____ Chg No. C _____ Date completed _____ If PD chg, old PD ID _____

Current Landowner Hitch Enterprises (Andy Bohl; Foreman) Phone No. 620-598-2379 office 620-428-1159 cell

Address 309 Northridge Circle Guymon, Ok. 73942
Additional landowners and addresses identified in remarks section.

Water Use Correspondent same as landowner Phone No. _____

Authorized Water Use Classification: Domestic Industrial Irrigation Municipal Hydraulic Dredging
 Recreation Stockwatering Water Power Artificial Recharge Contamination Remediation
 Dewatering Fire Protection Thermal Exchange Sediment Control Other _____

Water currently being used for Irrigation

Source: Groundwater Surface Water Basin Cimarron River

Authorized Point of Diversion: SE SE SW Sec. 23, T. 32S, R. 34W ID No. 4

Approximately 100 ft. North and 2850 ft. West of SE corner of Sec 23.

Actual Point of Diversion: SE SE SW Sec. 23, T. 32S, R. 34W

Approximately 450 ft. North and 2930 ft. West of SE corner of Sec 23.

How were distances determined? GPS Data Latitude 37.24356 Longitude 100.98701

Distance from old pd _____ ft (N / S) and _____ ft (E / W) Old well: plugged capped equipped other: _____?

Location (site) map attached? YES Sketch or Map below

Comments: Well is not within 300 ft. of authorized location. However, based upon information in the file and data gathered in the field; appears the well has never been redrilled. Therefore the records need to be corrected to accurately reflect the well's current location.

WATER RESOURCES
RECEIVED

JUL 23 2010

KS DEPT OF AGRICULTURE

STATE OF KANSAS

DEPARTMENT OF AGRICULTURE
1320 RESEARCH PARK DRIVE
MANHATTAN, KS 66502
PHONE: (785) 564-6700
FAX: (785) 564-6777

900 SW JACKSON, ROOM 456
TOPEKA, KS 66612
PHONE: (785) 296-3556
www.agriculture.ks.gov



GOVERNOR JEFF COLYER, M.D.
JACKIE McCLASKEY, SECRETARY OF AGRICULTURE

CLAWSON LAND PARTNERSHIP
PO BOX 279
PLAINS, KS 67869

August 13, 2018

RE: File No 22216

Dear Sir or Madam:

An application for approval of the Chief Engineer to change the following condition or conditions of the file number referred to above has been received:

- place of use PU
- point of diversion
- use made of water

As a matter of record, the Division of Water Resources has on hand a large number of applications awaiting processing. Therefore, to be fair to all concerned, and so that we can process those applications on hand in the order they were received, we intend to concentrate on the backlog of applications until the issue is resolved. You will be contacted regarding this application as soon as it has been examined.

In accordance with the provisions of the Kansas Water Appropriation Act, a portion of which is included below, the use of water prior to approval of the application is unlawful. You should not proceed and divert water as indicated by your plans in your application for a change for this file until you receive approval for this change from the Chief Engineer. Once approved, compliance with the terms, conditions and limitations of the permit is necessary. Conservation of the water resources of Kansas is required.

Section 82a-728 of the Kansas Water Appropriation Act, provides (a) except for the appropriation of water for the purpose of domestic use, . . . it shall be unlawful for any person to appropriate or threaten to appropriate water from any source without first applying for and obtaining a permit to appropriate water in accordance with the provisions of the Water Appropriation Act or for any person to violate any condition of a vested right, appropriation right or an approved application for a permit to appropriate water for beneficial use.

(b) (1) The violation of any provision of this section by any person is a class C misdemeanor...

A class C misdemeanor is punishable by a fine not to exceed \$500 and/or a term of confinement not to exceed one month in the county jail. Each day that the violation occurs constitutes a separate offense.

If you have any questions, please contact me at (785) 564-6645. If you wish to discuss a specific file, please have the file number ready so that we may help you more efficiently.

Sincerely,

Brent Tourney, L.G.
Change Applications Unit Supervisor
Water Appropriation Program

BAT: DLW
pc: GARDEN CITY Field Office GMD3

SCANNED

CHANGE IN PLACE OF USE WATER RIGHT FILE NO. 22,216

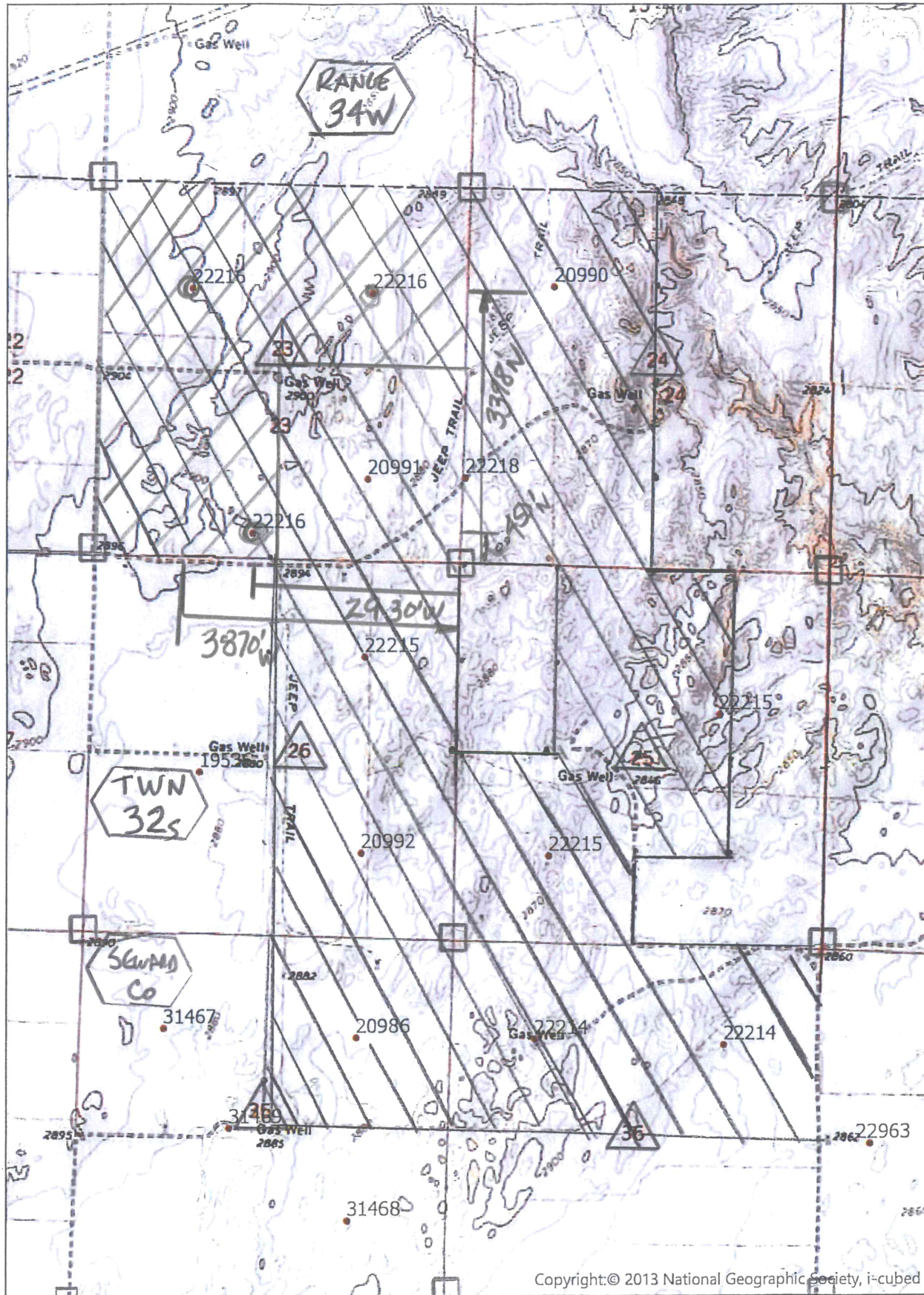

Copyright: © 2013 National Geographic Society, i-cubed

GPS UPDATE OF 2 OF 3 AUTHORIZED POINTS



★ G_IND

● G_IRR

→ AUTHORIZED

▨ Authorized Place of Use

▤ Proposed Place of Use

▩ Authorized and Proposed