

STATE OF KANSAS

DEPARTMENT OF AGRICULTURE
DIVISION OF WATER RESOURCES
GARDEN CITY FIELD OFFICE
2508 JOHNS STREET
GARDEN CITY, KS 67846-2804



PHONE: (620) 276-2901
FAX: (620) 276-9315
www.agriculture.ks.gov

GOVERNOR JEFF COLYER, M.D.
JACKIE McCLASKEY, SECRETARY OF AGRICULTURE

June 19, 2018

Southwest Kansas Groundwater
Management District No 3
409 Campus Drive, Suite 106
Garden City KS 67846

Re: Water Right file number 23360 D2

Dear Mr. Norquest;

Mike and Jennifer Standley have applied to relocate the well authorized by the above water right number. There one neighboring well within ½ mile of the requested.

We are delaying action for 15 days on the change application to allow you time to review and provide a recommendation if you feel one is warranted.

Thank you and as always feel free to call or write us at any time.

Sincerely;

A handwritten signature in black ink, appearing to read "Thomas P Makens".

Thomas P Makens

TPM:tpm

Submit completed application to:
 Kansas Department of Agriculture
 Division of Water Resources
 Field Office for your area.

Call for address:

Topeka -- (785) 296-5733
 Stafford -- (620) 234-5311
 Stockton -- (785) 425-6787
 Garden City -- (620) 276-2901
<http://agriculture.ks.gov/dwr>

DWR FIELD OFFICE APPLICATION FOR APPROVAL TO CHANGE THE PLACE OF USE AND/OR THE POINT OF DIVERSION



STATE OF KANSAS

Filing Fee Must Accompany the Application, K.S.A. 82a-708b(b), as amended.
 Fee Schedule is on the third page of this application form.

Paragraph Nos. 1, 2, 3 & 5 must be completed. Complete all other applicable portions. If change in point of diversion is greater than 100 feet, or if place of use will be changed, include a topographic map or detailed plat showing the authorized and proposed point(s) of diversion and/or place of use.

File No. 23360-D2

RECEIVED
 8:10 AM
 JUN 18 2018

1. Application is hereby made for approval of the Chief Engineer to change the (check one or both):

Place of Use Point of Diversion

Garden City Field Office
 Division of Water Resources

under the water right which is the subject of this application in accordance with the conditions described below.

The source of supply is: Groundwater Surface water

2. Name and address of Applicant: MICHAEL S & JENNIFER STANDLEY

14550 N VFW RD, GARDEN CITY KS 67846-9237

Phone Number: (620)260-6354 Email address: _____

Name and address of Water Use Correspondent: Same

Phone Number: () _____ Email address: _____

3. The presently authorized place of use is:

Owner of Land ---- NAME: Same

ADDRESS: _____

(If there is more than one landowner, attach supplemental sheets as necessary.)

Sec.	Twp.	Range	NE¼				NW¼				SW¼				SE¼				TOTAL ACRES	
			NE¼	NW¼	SW¼	SE¼	NE¼	NW¼	SW¼	SE¼	NE¼	NW¼	SW¼	SE¼	NE¼	NW¼	SW¼	SE¼		

4. If this application is for a change in place of use, it is proposed that the place of use be changed to:

Owner of Land ---- NAME: _____

ADDRESS: _____

(If there is more than one landowner, attach supplemental sheets as necessary.)

Sec.	Twp.	Range	NE¼				NW¼				SW¼				SE¼				TOTAL ACRES	
			NE¼	NW¼	SW¼	SE¼	NE¼	NW¼	SW¼	SE¼	NE¼	NW¼	SW¼	SE¼	NE¼	NW¼	SW¼	SE¼		

For Office Use Only: Code _____ Fee \$ 200 TR # _____ Receipt Date 6/18/18 Check # 5589

5. **Presently authorized point of diversion:**
 One in the _____ Quarter of the _____ NC _____ Quarter of the _____ SE _____ Quarter
 of Section _____ 31 _____, Township _____ 22 _____ South, Range _____ 32 _____ (W),
 in FI _____ County, Kansas, _____ 1185 _____ feet North _____ 1320 _____ feet West of Southeast corner of section.
 Authorized Rate _____ Authorized Quantity _____ Depth of well _____ UNK _____ (feet)
(DWR use only: Computer ID No. 2 _____ GPS _____ feet North _____ feet West)
 This point will not be changed This point will be changed as follows: No change, point better described with GPS as follows:
Proposed point of diversion: (Complete only if change is requested or if existing point is better described by GPS)
 One in the _____ Quarter of the _____ CW _____ Quarter of the _____ SE _____ Quarter
 of Section _____ 31 _____, Township _____ 1147* _____ 22 _____ 2614* _____ South, Range _____ 32 _____ (W),
 in FI _____ County, Kansas, _____ 1155 _____ feet North _____ 2740 _____ feet West of Southeast corner of section.
 Proposed Rate _____ Proposed Quantity _____ Proposed well depth (feet) _____ 230 _____
 This point is: Additional Well Geo Center List other water rights that will use this point _____

* ADJUSTED For N40 85

6. **Presently authorized point of diversion:**
 One in the _____ NW _____ Quarter of the _____ SW _____ Quarter of the _____ NE _____ Quarter
 of Section _____ 31 _____, Township _____ 22 _____ South, Range _____ 32 _____ (E/W),
 in FI _____ County, Kansas, _____ 3820 _____ feet North _____ 2050 _____ feet West of Southeast corner of section.
 Authorized Rate _____ Authorized Quantity _____ Depth of well _____ UNK _____ (feet)
(DWR use only: Computer ID No. 1 _____ GPS _____ feet North _____ feet West)
 This point will not be changed This point will be changed as follows: No change, point better described with GPS as follows:
Proposed point of diversion: (Complete only if change is requested or if existing point is better described by GPS)
 One in the _____ Quarter of the _____ Quarter of the _____ Quarter
 of Section _____, Township _____ South, Range _____ (E/W),
 in _____ County, Kansas, _____ feet North _____ feet West of Southeast corner of section.
 Proposed Rate _____ Proposed Quantity _____ Proposed well depth (feet) _____
 This point is: Additional Well Geo Center List other water rights that will use this point _____

7. The changes herein are desired for the following reasons?
 (please be specific) OLD WELL NEEDS TO BE REPLACED

8. If a well, is the test hole log attached? Yes No

9. The change(s) (was)(will be) completed by?
JULY 15, 2018

10. If the point of diversion is a well:
 (a) What are you going to do with the old well?
PLUG
 (b) When will this be done? 2018

11. Groundwater Management District recommendation attached?
 Yes No

12. Assisted by mdf/GCFO

13a. If the proposed point of diversion will be relocated more than 300 feet but within 2,640 feet of the existing point of diversion, attach a topographic map or aerial photograph. For groundwater sources, show all wells (including domestic) within one-half mile of the proposed point of diversion and the names and mailing addresses of the owners. For surface water sources, show the names and addresses of the landowner(s) one-half mile downstream and one-half mile upstream from your property lines

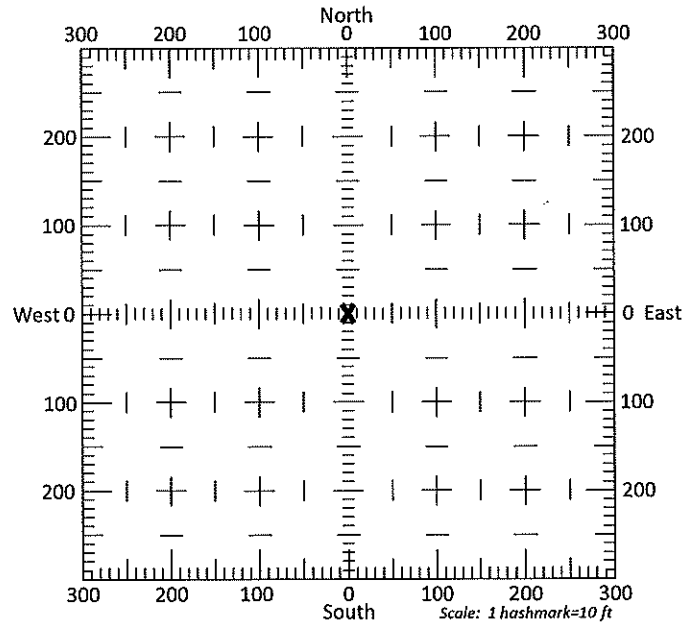

13b. If the proposed point of diversion will be relocated within 300 feet of the existing point of diversion, indicate its location on the diagram shown above in relation to the existing point of diversion. (PLEASE NOTE: The "X" in center of diagram above represents the presently authorized point of diversion.)

APPLICATION FOR APPROVAL TO CHANGE
THE PLACE OF USE AND/OR POINT OF DIVERSION
SUPPLEMENTAL SHEET
FILE NO. 23360-D2

Presently authorized point of diversion:

One in the _____ Quarter of the NC Quarter of the W2 Quarter
of Section 31, Township 22 South, Range 32 (W),
in FI County, Kansas, 2450 feet North 3730 feet West of Southeast corner of section.
Authorized Rate _____ Authorized Quantity _____ Depth of well UNK (feet)
(DWR use only: Computer ID No. _____ GPS _____ feet North _____ feet West)
 This point will not be changed This point will be changed as follows:

Proposed point of diversion: (Complete only if change is requested)

One in the _____ Quarter of the _____ Quarter of the _____ Quarter
of Section _____, Township _____ South, Range _____ (E/W),
in _____ County, Kansas, _____ feet North _____ feet West of Southeast corner of section.
Proposed Rate _____ Proposed Quantity _____ Proposed well depth (feet) _____
This point is: Additional Well Geo Center List other water rights that will use this point _____

Presently authorized point of diversion:

One in the _____ Quarter of the _____ Quarter of the _____ Quarter
of Section _____, Township _____ South, Range _____ (E/W),
in _____ County, Kansas, _____ feet North _____ feet West of Southeast corner of section.
Authorized Rate _____ Authorized Quantity _____ Depth of well _____ (feet)
(DWR use only: Computer ID No. _____ GPS _____ feet North _____ feet West)
 This point will not be changed This point will be changed as follows:

Proposed point of diversion: (Complete only if change is requested)

One in the _____ Quarter of the _____ Quarter of the _____ Quarter
of Section _____, Township _____ South, Range _____ (E/W),
in _____ County, Kansas, _____ feet North _____ feet West of Southeast corner of section.
Proposed Rate _____ Proposed Quantity _____ Proposed well depth (feet) _____
This point is: Additional Well Geo Center List other water rights that will use this point _____

Presently authorized point of diversion:

One in the _____ Quarter of the _____ Quarter of the _____ Quarter
of Section _____, Township _____ South, Range _____ (E/W),
in _____ County, Kansas, _____ feet North _____ feet West of Southeast corner of section.
Authorized Rate _____ Authorized Quantity _____ Depth of well _____ (feet)
(DWR use only: Computer ID No. _____ GPS _____ feet North _____ feet West)
 This point will not be changed This point will be changed as follows:

Proposed point of diversion: (Complete only if change is requested)

One in the _____ Quarter of the _____ Quarter of the _____ Quarter
of Section _____, Township _____ South, Range _____ (E/W),
in _____ County, Kansas, _____ feet North _____ feet West of Southeast corner of section.
Proposed Rate _____ Proposed Quantity _____ Proposed well depth (feet) _____
This point is: Additional Well Geo Center List other water rights that will use this point _____

Presently authorized point of diversion:

One in the _____ Quarter of the _____ Quarter of the _____ Quarter
of Section _____, Township _____ South, Range _____ (E/W),
in _____ County, Kansas, _____ feet North _____ feet West of Southeast corner of section.
Authorized Rate _____ Authorized Quantity _____ Depth of well _____ (feet)
(DWR use only: Computer ID No. _____ GPS _____ feet North _____ feet West)
 This point will not be changed This point will be changed as follows:

Proposed point of diversion: (Complete only if change is requested)

One in the _____ Quarter of the _____ Quarter of the _____ Quarter
of Section _____, Township _____ South, Range _____ (E/W),
in _____ County, Kansas, _____ feet North _____ feet West of Southeast corner of section.
Proposed Rate _____ Proposed Quantity _____ Proposed well depth (feet) _____
This point is: Additional Well Geo Center List other water rights that will use this point _____

Change in Point of Diversion for water right 23360-D2

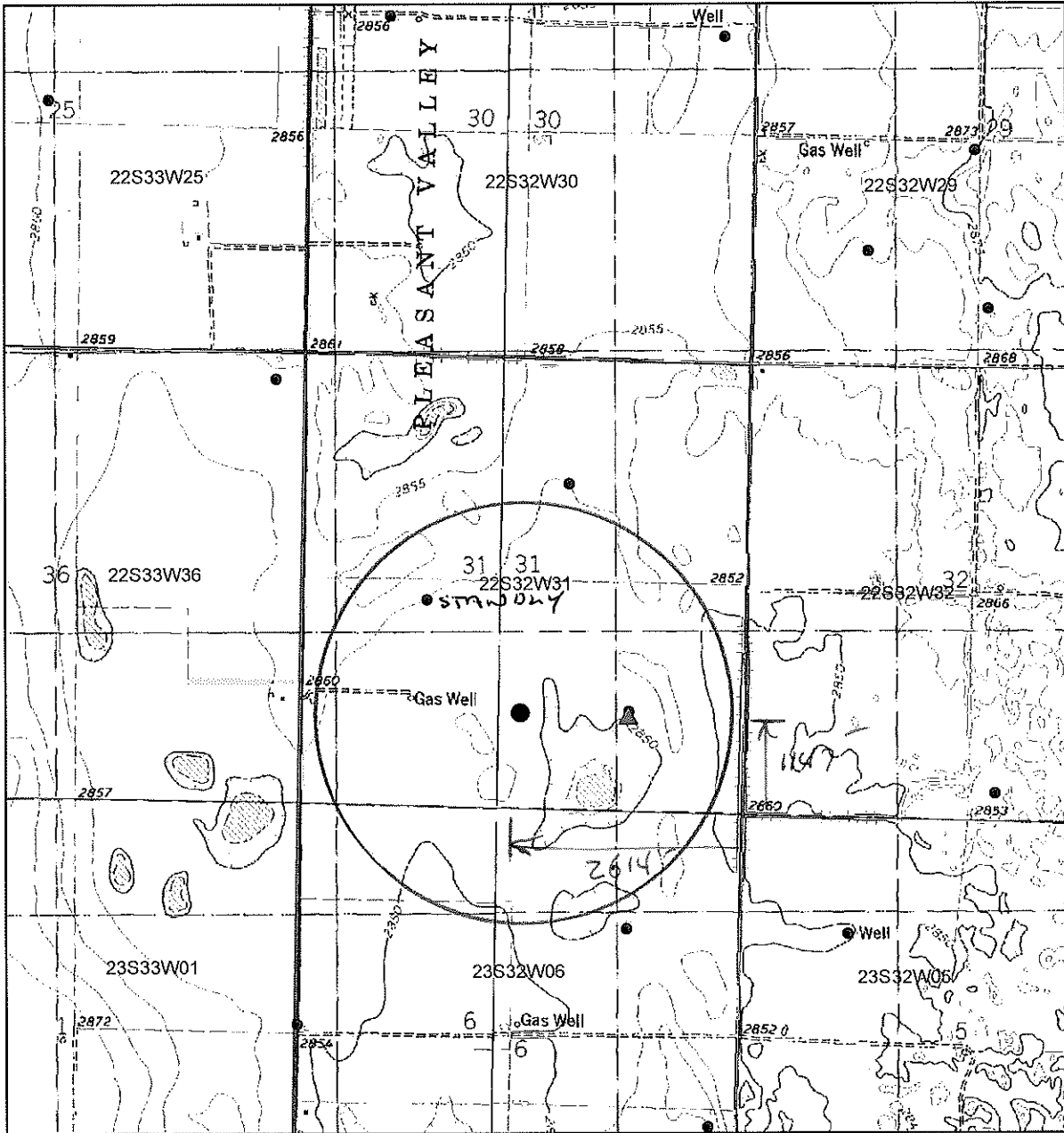

● Authorized Point of Diversion

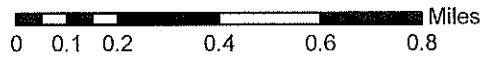

▲ Proposed Point of Diversion

All wells within 1/2 miles are on this map.

X _____

HYDRO RESOURCES

MIDWEST

WELL & PUMP

PO BOX 692, Garden City, Kansas 67846

(620)275-1920

Owner Name: Michael Standley
Address: 14550 N. VFW Rd.
City, St. Zip: Garden City, KS 67846
GPS: 38.09413 N 100.87451
Contact #: Michael (620-260-6354)
Location: SW ¼ 31-22-32 Finney County
From Old Well: About 1330' West

Date: 5/18
Test Hole: 2-18
Driller: Soukup
Dig Safe#18200042
Static Water Level About:142'
Total Depth: 230'
2d Sump

REPLACES WELL IN SE 31-22-32 FT

FROM: TO: STRATA:

0	2	Top Soil
2	12	Brown Clay
12	17	Brown Clay With Fine Sand Streaks
17	25	Fine To Medium Sand With Brown Clay Streaks
25	42	Medium To Coarse Sand Small Gravel
42	43	Brown Clay
43	45	Medium To Coarse Sand Small Gravel
45	62	Brown Clay With Gypsum Streaks
62	81	Gypsum With Cemented Sand Streaks
81	97	Cemented Sand With Gypsum Streaks
97	106	Medium To Coarse Sand Small Gravel
106	120	Medium To Coarse Sand Small Gravel With Cemented Streaks
102	138	Brown Clay With Medium To Coarse Sand Streaks
138	154	Medium To Coarse Sand Small Gravel Few Cemented Sand Streaks
154	159	Brown Clay
159	162	Fine To Medium Sand With Brown Clay Streaks
162	168	Brown Clay With Fine To Medium Sand Streaks
168	174	Fine To Medium Sand With White Broken Rock, Small Cemented Sand & Brown Clay Streaks
174	195	Medium To Coarse Sand Small Gravel White Broken Rock Few Small Cemented Sand Streaks
195	201	Brown Clay Few Medium Sand And Small Gravel Streaks
201	210	Medium To Coarse Sand Small Gravel White Broken Rock Cemented With A Few Loose Streaks
210	219	Gray Shale

RECEIVED

JUN 12 2018

Garden City Field Office
Division of Water Resources

TOPO! map printed on 06/12/18 from "Untitled.tpo"

100.88333° W
NAD27 100.86667° W

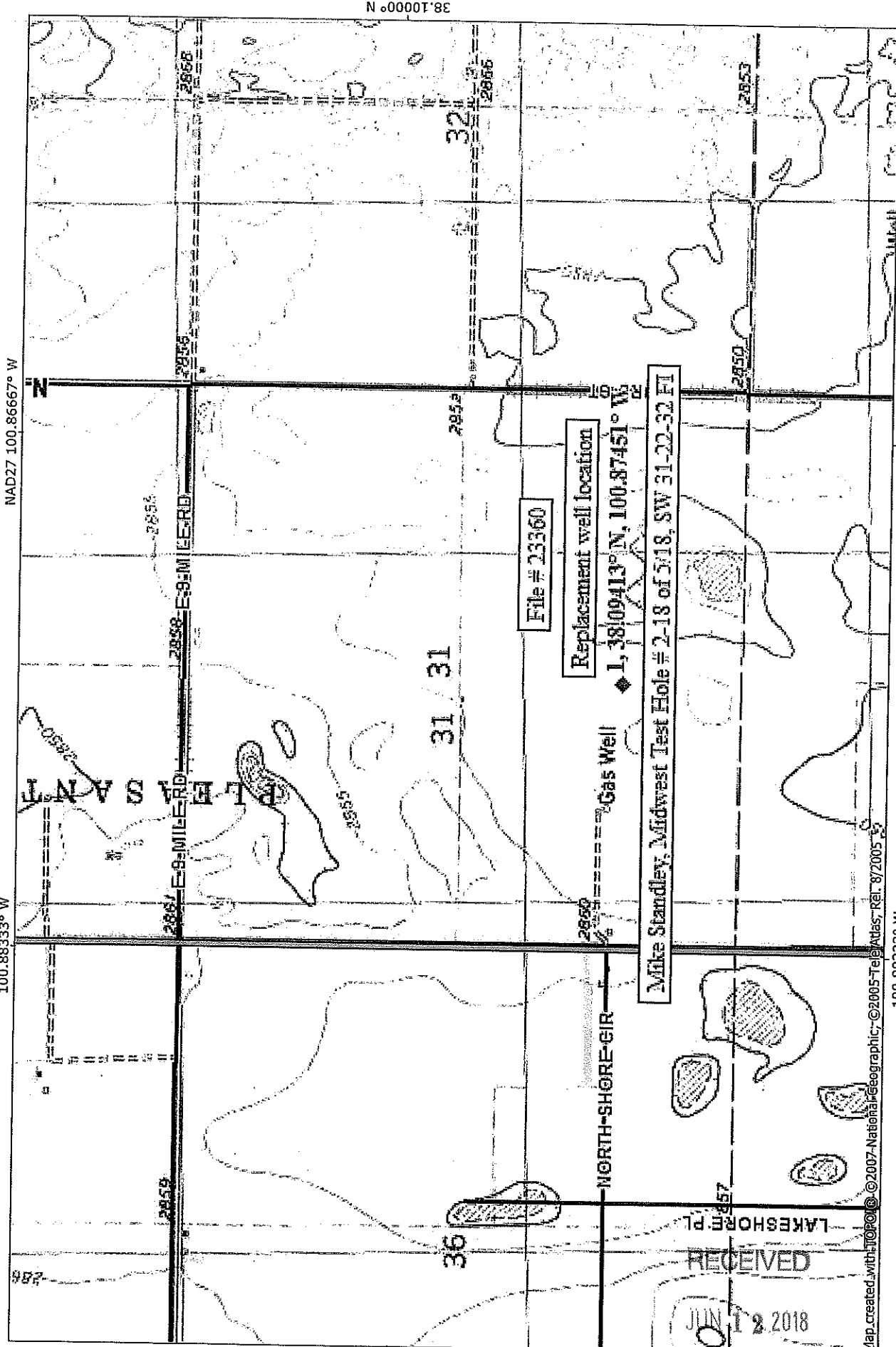

38.10000° N

TMTMN
5 1/2°
06/12/18

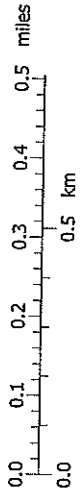

NAD27 100.86667° W

100.88333° W

100.88333° W

Map created with TOPO! © 2007 National Geographic © 2005 TeleAtlas, Rel. 8/2005

RECEIVED

JUN 12 2018

Garden City Field Office
Division of Water Resources

NATIONAL
GEOGRAPHIC

Water Rights and Points of Diversion Within .50 miles of point defined as:

1147 ft N and 2614 ft W of the SE Corner of Section 31, T 22S, R 32W

Located at: 100.874073 West Longitude and 38.094108 North Latitude

GROUNDWATER ONLY

```

=====
File Number   Use ST SR Dist (ft) Q4 Q3 Q2 Q1 FeetN FeetW Sec Twp Rng ID Batt Auth_Quan Add_Quan Unit
A__ 23360 D2 IRR NK G* 1297 -- -- NC SE 1185 1320 31 22 32W 2 225.00 225.00 AF
Same          1716 -- -- NC W2 2450 3730 31 22 32W 3 250.00 250.00 AF
=====
    
```

```

=====
Total Net Quantities Authorized:   Direct           Storage
Total Requested Amount (AF) =       .00             .00
Total Permitted Amount (AF) =       .00             .00
Total Inspected Amount (AF) =       .00             .00
Total Pro_Cert Amount (AF) =        .00             .00
Total Certified Amount (AF) =      475.00           .00
Total Vested Amount (AF) =          .00             .00
TOTAL AMOUNT (AF) =                475.00           .00
=====
    
```

An * after the source of supply indicates a pending application for change for the file number.
 An * after the ID indicates a 15 AF exemption was granted for the file number.
 A "G" in the Batt column indicates the GEO CTR of a battery. A "B" indicates a well in the battery.
 The number in the Batt column is the number of wells in the battery.

Water Rights and Points of Diversion Within .50 miles of point defined as:

100.874073 West Longitude and 38.094108 North Latitude

GROUNDWATER ONLY

WATER USE CORRESPONDENTS:

```

=====
File Number   Use ST SR
A__ 23360 D2 IRR NK G
> MICHAEL S & JENNIFER STANDLEY
>
> 14550 N VFW RD
> GARDEN CITY KS 67846
> -----
=====
    
```