

Kansas Department of Agriculture
 Division of Water Resources
CHANGE: P/D WORKSHEET

1. File Number: 23360 D2	2. Status Change Date: <u>7/12/18</u>	3. Change Num: C2	4. Field Office: 04	5. GMD: 03
6. Status: <input checked="" type="checkbox"/> Approved <input type="checkbox"/> Denied by DWR/GMD <input type="checkbox"/> Dismiss by Request/Failure to Return				7. Filing Date of Change: June 18, 2018
8a. Applicant(s) New to system <input type="checkbox"/> MICHAEL S & JENNIFER STANDLEY 14550 N VFW RD GARDEN CITY KS 67846-9237		Person ID <u>51617</u> Add Seq# _____		
8b. Landowner(s) New to system <input type="checkbox"/> MICHAEL S & JENNIFER STANDLEY 14550 N VFW RD GARDEN CITY KS 67846-9237		Person ID <u>51617</u> Add Seq# _____		
8c. Landowner(s) New to system <input type="checkbox"/>		Person ID _____ Add Seq# _____		
8d. WUC New to system <input type="checkbox"/>		Person ID <u>51617</u> Add Seq# _____		
9. Documents and Enclosure(s): <input checked="" type="checkbox"/> DWR Meter(s) Date to Comply: <u>12/31/18</u> <input checked="" type="checkbox"/> N & P Date to Comply: <u>12/31/18</u>				
<input type="checkbox"/> Anti-Reverse Meter <input type="checkbox"/> Meter Seal <input type="checkbox"/> Check Valve <input type="checkbox"/> N & P Form <input type="checkbox"/> Water Tube <input type="checkbox"/> Driller Copy <input type="checkbox"/> H & E Letter <input type="checkbox"/> Conservation Plan Date Required: _____ Date Approved: _____ Date to Comply: _____				
10. Use Made of Water From: _____ To: _____				
Date Prepared: 7/11/18 By: TPM Date Entered: _____ By: _____				

STATE OF KANSAS

DEPARTMENT OF AGRICULTURE
DIVISION OF WATER RESOURCES
GARDEN CITY FIELD OFFICE
2508 JOHNS STREET
GARDEN CITY, KS 67846-2804



PHONE: (620) 276-2901
FAX: (620) 276-9315
www.agriculture.ks.gov

GOVERNOR JEFF COLYER, M.D.
JACKIE McCLASKEY, SECRETARY OF AGRICULTURE

July 12, 2018

MICHAEL S & JENNIFER STANDLEY
14550 N VFW RD
GARDEN CITY KS 67846-9237

RE: Change in Point of Diversion Water Right, File No 23360 D2

Dear Mr. & Mrs. Standley;

Enclosed you will find a *Summary Order Approving Application for Change in Points of Diversion* for the above referenced file. This order modifies the authorized well location under the referenced file. This order modifies the original document; it should be recorded at the County Register of Deeds.

Your attention is directed to the enclosures and to the terms, conditions, and limitations specified in this order. The diversion works should be completed and reported to the Division of Water Resources by **December 31, 2018**. Enclosed is a form for this purpose, along with other information for reference.

A condition of this order is that an acceptable flow meter must be properly installed on the diversion works authorized under the referenced file number in accordance with the Kansas Administrative Regulations 5-1-4 through 5-1-12. This water flow meter shall be used to provide information required on the annual water use report.

This order shall become final if a request for a hearing is not filed with the Chief Engineer within 15 days of the date of service of this order. The date of service is the date listed on the enclosed *Certificate of Service*.

Should you have any questions, please feel free to call this office. If you would prefer, you could arrange an appointment for additional assistance.

Sincerely,

Thomas P. Makens
Assistant Water Commissioner

TPM:tpm
Enclosures
GMD#3

CERTIFICATE OF SERVICE

On this 12th day of July 2018, I hereby certify that the attached original Approval of Application to Change the Point of Diversion under Water Right, File No. 23360 D2 dated July 12, 2018 was mailed postage prepaid, first class, US mail to the following:

MICHAEL S & JENNIFER STANDLEY
14550 N VFW RD
GARDEN CITY KS 67846-9237

Copy provided to GMD#3



Division of Water Resources

Submit completed application to:
 Kansas Department of Agriculture
 Division of Water Resources
 Field Office for your area.
 Call for address:

Topeka -- (785) 296-5733
 Stafford -- (620) 234-5311
 Stockton -- (785) 425-6787
 Garden City -- (620) 276-2901
<http://agriculture.ks.gov/dwr>

DWR FIELD OFFICE APPLICATION FOR APPROVAL TO CHANGE THE PLACE OF USE AND/OR THE POINT OF DIVERSION



STATE OF KANSAS

Filing Fee Must Accompany the Application, K.S.A. 82a-708b(b), as amended.
 Fee Schedule is on the third page of this application form.

Paragraph Nos. 1, 2, 3 & 5 must be completed. Complete all other applicable portions. If change in point of diversion is greater than 100 feet, or if place of use will be changed, include a topographic map or detailed plat showing the authorized and proposed point(s) of diversion and/or place of use.

RECEIVED
 8:10 AM
 JUN 18 2018

File No. 23360-D2

1. Application is hereby made for approval of the Chief Engineer to change the (check one or both):
 Place of Use Point of Diversion
 under the water right which is the subject of this application in accordance with the conditions described below.
 The source of supply is: Groundwater Surface water

Garden City Field Office
 Division of Water Resources

2. Name and address of Applicant: MICHAEL S & JENNIFER STANDLEY
14550 N VFW RD, GARDEN CITY KS 67846-9237
 Phone Number: (620)260-6354 Email address: _____
 Name and address of Water Use Correspondent: Same
 Phone Number: () _____ Email address: _____

3. The presently authorized place of use is:
 Owner of Land ---- NAME: Same
 ADDRESS: _____
 (If there is more than one landowner, attach supplemental sheets as necessary.)

Sec.	Twp.	Range	NE¼				NW¼				SW¼				SE¼				TOTAL ACRES	
			NE¼	NW¼	SW¼	SE¼	NE¼	NW¼	SW¼	SE¼	NE¼	NW¼	SW¼	SE¼	NE¼	NW¼	SW¼	SE¼		

4. If this application is for a change in place of use, it is proposed that the place of use be changed to:
 Owner of Land ---- NAME: _____
 ADDRESS: _____
 (If there is more than one landowner, attach supplemental sheets as necessary.)

Sec.	Twp.	Range	NE¼				NW¼				SW¼				SE¼				TOTAL ACRES	
			NE¼	NW¼	SW¼	SE¼	NE¼	NW¼	SW¼	SE¼	NE¼	NW¼	SW¼	SE¼	NE¼	NW¼	SW¼	SE¼		

For Office Use Only: Code _____ Fee \$ 200 TR # _____ Receipt Date 6/18/18 Check # 5589

5. **Presently authorized point of diversion:**
 One in the _____ Quarter of the _____ NC _____ Quarter of the _____ SE _____ Quarter
 of Section _____ 31 _____, Township _____ 22 _____ South, Range _____ 32 _____ (W),
 in FI _____ County, Kansas, _____ 1185 _____ feet North _____ 1320 _____ feet West of Southeast corner of section.
 Authorized Rate _____ Authorized Quantity _____ Depth of well _____ UNK _____ (feet)
 (DWR use only: Computer ID No. 2 _____ GPS _____ feet North _____ feet West)
 This point will not be changed This point will be changed as follows: No change, point better described with GPS as follows:
Proposed point of diversion: (Complete only if change is requested or if existing point is better described by GPS)
 One in the _____ NW _____ Quarter of the _____ SW _____ Quarter of the _____ SE _____ Quarter
 of Section _____ 31 _____, Township _____ 1147* _____ 22 _____ 2614* _____ South, Range _____ 32 _____ (W),
 in FI _____ County, Kansas, _____ 1155 _____ feet North _____ 2740 _____ feet West of Southeast corner of section.
 Proposed Rate _____ Proposed Quantity _____ Proposed well depth (feet) _____ 230 _____
 This point is: Additional Well Geo Center List other water rights that will use this point _____

* ADJUSTED For N40 BS

6. **Presently authorized point of diversion:**
 One in the _____ NW _____ Quarter of the _____ SW _____ Quarter of the _____ NE _____ Quarter
 of Section _____ 31 _____, Township _____ 22 _____ South, Range _____ 32 _____ (EW),
 in FI _____ County, Kansas, _____ 3820 _____ feet North _____ 2050 _____ feet West of Southeast corner of section.
 Authorized Rate _____ Authorized Quantity _____ Depth of well _____ UNK _____ (feet)
 (DWR use only: Computer ID No. 1 _____ GPS _____ feet North _____ feet West)
 This point will not be changed This point will be changed as follows: No change, point better described with GPS as follows:
Proposed point of diversion: (Complete only if change is requested or if existing point is better described by GPS)
 One in the _____ Quarter of the _____ Quarter of the _____ Quarter
 of Section _____, Township _____ South, Range _____ (EW),
 in _____ County, Kansas, _____ feet North _____ feet West of Southeast corner of section.
 Proposed Rate _____ Proposed Quantity _____ Proposed well depth (feet) _____
 This point is: Additional Well Geo Center List other water rights that will use this point _____

7. The changes herein are desired for the following reasons?
 (please be specific)

OLD WELL NEEDS TO BE REPLACED

8. If a well, is the test hole log attached? Yes No

9. The change(s) (was)(will be) completed by?
 JULY 15, 2018

10. If the point of diversion is a well:
 (a) What are you going to do with the old well?
 PLUG
 (b) When will this be done? 2018

11. Groundwater Management District recommendation attached?
 Yes No

12. Assisted by mdf/GCFO

13a. If the proposed point of diversion will be relocated more than 300 feet but within 2,640 feet of the existing point of diversion, attach a topographic map or aerial photograph. For groundwater sources, show all wells (including domestic) within one-half mile of the proposed point of diversion and the names and mailing addresses of the owners. For surface water sources, show the names and addresses of the landowner(s) one-half mile downstream and one-half mile upstream from your property lines

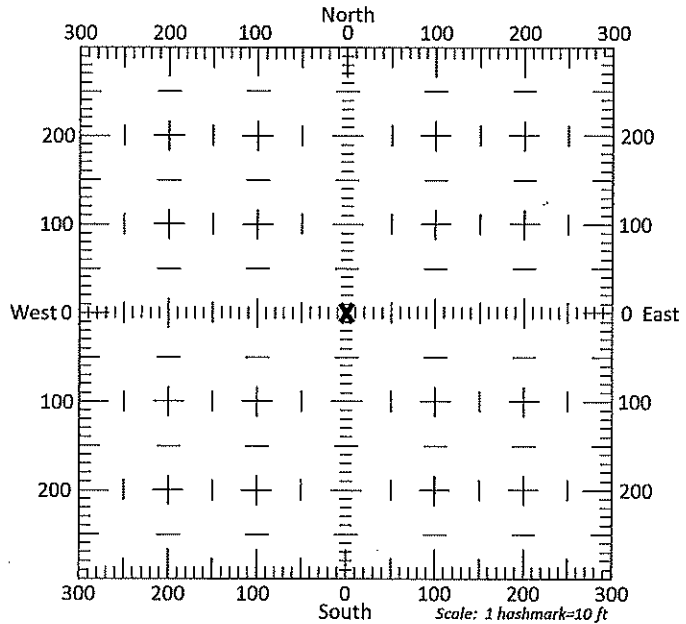

13b. If the proposed point of diversion will be relocated within 300 feet of the existing point of diversion, indicate its location on the diagram shown above in relation to the existing point of diversion. (PLEASE NOTE: The "X" in center of diagram above represents the presently authorized point of diversion.)

APPLICATION FOR APPROVAL TO CHANGE
THE PLACE OF USE AND/OR POINT OF DIVERSION
SUPPLEMENTAL SHEET
FILE NO. 23360-D2

Presently authorized point of diversion:

One in the _____ Quarter of the NC Quarter of the W2 Quarter
of Section 31, Township 22 South, Range 32 (W),
in FI County, Kansas, 2450 feet North 3730 feet West of Southeast corner of section.
Authorized Rate _____ Authorized Quantity _____ Depth of well UNK (feet)
(DWR use only: Computer ID No. 3 GPS _____ feet North _____ feet West)

This point will not be changed This point will be changed as follows:

Proposed point of diversion: (Complete only if change is requested)

One in the _____ Quarter of the _____ Quarter of the _____ Quarter
of Section _____, Township _____ South, Range _____ (E/W),
in _____ County, Kansas, _____ feet North _____ feet West of Southeast corner of section.
Proposed Rate _____ Proposed Quantity _____ Proposed well depth (feet) _____
This point is: Additional Well Geo Center List other water rights that will use this point _____

Presently authorized point of diversion:

One in the _____ Quarter of the _____ Quarter of the _____ Quarter
of Section _____, Township _____ South, Range _____ (E/W),
in _____ County, Kansas, _____ feet North _____ feet West of Southeast corner of section.
Authorized Rate _____ Authorized Quantity _____ Depth of well _____ (feet)
(DWR use only: Computer ID No. _____ GPS _____ feet North _____ feet West)

This point will not be changed This point will be changed as follows:

Proposed point of diversion: (Complete only if change is requested)

One in the _____ Quarter of the _____ Quarter of the _____ Quarter
of Section _____, Township _____ South, Range _____ (E/W),
in _____ County, Kansas, _____ feet North _____ feet West of Southeast corner of section.
Proposed Rate _____ Proposed Quantity _____ Proposed well depth (feet) _____
This point is: Additional Well Geo Center List other water rights that will use this point _____

Presently authorized point of diversion:

One in the _____ Quarter of the _____ Quarter of the _____ Quarter
of Section _____, Township _____ South, Range _____ (E/W),
in _____ County, Kansas, _____ feet North _____ feet West of Southeast corner of section.
Authorized Rate _____ Authorized Quantity _____ Depth of well _____ (feet)
(DWR use only: Computer ID No. _____ GPS _____ feet North _____ feet West)

This point will not be changed This point will be changed as follows:

Proposed point of diversion: (Complete only if change is requested)

One in the _____ Quarter of the _____ Quarter of the _____ Quarter
of Section _____, Township _____ South, Range _____ (E/W),
in _____ County, Kansas, _____ feet North _____ feet West of Southeast corner of section.
Proposed Rate _____ Proposed Quantity _____ Proposed well depth (feet) _____
This point is: Additional Well Geo Center List other water rights that will use this point _____

Presently authorized point of diversion:

One in the _____ Quarter of the _____ Quarter of the _____ Quarter
of Section _____, Township _____ South, Range _____ (E/W),
in _____ County, Kansas, _____ feet North _____ feet West of Southeast corner of section.
Authorized Rate _____ Authorized Quantity _____ Depth of well _____ (feet)
(DWR use only: Computer ID No. _____ GPS _____ feet North _____ feet West)

This point will not be changed This point will be changed as follows:

Proposed point of diversion: (Complete only if change is requested)

One in the _____ Quarter of the _____ Quarter of the _____ Quarter
of Section _____, Township _____ South, Range _____ (E/W),
in _____ County, Kansas, _____ feet North _____ feet West of Southeast corner of section.
Proposed Rate _____ Proposed Quantity _____ Proposed well depth (feet) _____
This point is: Additional Well Geo Center List other water rights that will use this point _____

14. If the proposed groundwater point of diversion is 300 or fewer feet from the existing point of diversion, complete the following:

- (a) Does the undersigned represent all owners of the currently authorized place(s) of use identified in this application?
 Yes No (If no, all owners must sign this application.)
- (b) Will the ownership interest of any owner of the currently authorized place(s) of use identified in this application be adversely affected if this application is approved as requested?
 Yes No (If yes, all owners must sign this application.)
- (c) If this application is not approved expeditiously, will there be substantial damage to property, public health or safety?
 Yes No (If no, all owners must sign this application.)

If the application proposes a surface water change in point of diversion, a groundwater change in point of diversion greater than 300 feet, or a change in place of use, the application must be signed by all owners of the currently authorized place of use, or their duly authorized agent (attach notarized statement authorizing representation).

I hereby verify, being first duly sworn upon my oath or affirmation and under penalty of perjury, that I am of lawful age and the owner, the spouse of the owner, or a duly authorized agent of the owner(s) to make this application on their behalf, in regards to the water right(s) to which this application pertains. I further verify that the statements contained in this application are true, correct and complete.

Dated at GARDEN CITY, Kansas, this 15th day of JUNE, 2018.

X Michael Bradley
(Owner)

X [Signature]
(Spouse)

(Please Print)

(Please Print)

(Owner)

(Spouse)

(Please Print)

(Please Print)

(Owner)

(Spouse)

(Please Print)

(Please Print)

State of Kansas
County of FINNEY } SS

I hereby certify that the foregoing application was signed in my presence and sworn to before me this 15th day of JUNE, 2018.

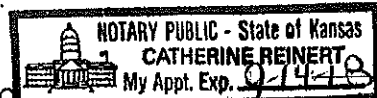

[Signature]
Notary Public

My Commission Expires 9-14-18

ONLY COMPLETE APPLICATIONS WILL BE PROCESSED. To be complete, all of the applicable portions of the application form must be completed with accurate information; maps, if necessary, must be included; signatures of all the appropriate owners' must be affixed to the application and notarized; and the appropriate fee must be paid.

FEE SCHEDULE

Each application to change the place of use or the point of diversion under this section shall be accompanied by the application fee set forth in the schedule below: Make checks payable to: Kansas Department of Agriculture

- (1) Application to change a point of diversion 300 feet or less \$100
- (2) Application to change a point of diversion more than 300 feet \$200 ✓
- (3) Application to change the place of use \$200

SUMMARY ORDER APPROVING APPLICATION FOR CHANGE AND IMPOSING CONDITIONS

This Summary Order is issued under authority of K.S.A. 82a-708b, as amended, and K.A.R. 5-5-1, *et seq.* and other applicable provisions of the *Kansas Water Appropriation Law*, K.S.A. 82a-701 *et seq.*, and rules and regulations promulgated thereunder. With the exception of those conditions expressly contained herein, this Summary Order does not change the terms, conditions and limitations of File No. 23360-D2

1. A change application was received on JUNE 18, 2018 requesting that the place of use and / or point of diversion authorized under the above-referenced file number be changed as described in the application.
2. On and after the effective date of this summary order, the authorized place(s) of use shall be located substantially as shown on the topographic map accompanying the application to change the place of use. Applicable Not Applicable
3. The change in point of diversion shall not impair existing rights and shall be limited to the same source or sources of water as previously authorized. The point of diversion authorized by this summary order shall be located within a: 300 foot radius of the authorized point(s) of diversion. Applicable Not Applicable
4. The point(s) of diversion described herein is administratively corrected to be more accurately described using the Global Positioning System (GPS), as described in the application. Applicable Not Applicable
5. The point(s) of diversion authorized herein shall not actually be located more than _____ feet from the previously authorized point(s) of diversion. Applicable Not Applicable
6. As required by K.A.R. 5-3-5d, if the works for diversion is a well with a diversion rate of 100 gallons per minute or more, a tube or other device suitable for making water level measurements shall be installed, operated and maintained in accordance with K.A.R. 5-6-13. Applicable Not Applicable
7. **The owner of the authorized place(s) of use shall properly install an acceptable water flow meter on or before December 31, 2018**, or before the first use of water, whichever occurs first. The water flow meter shall be installed, operated and maintained in accordance with K.A.R. 5-1-4 through 5-1-12. As required by K.S.A. 82a-732, as amended, and K.A.R. 5-3-5e, the owner shall maintain records and report the reading of the water flow meter and the total quantity of water diverted annually to the Chief Engineer by March 1 following the end of each calendar year. Applicable Not Applicable
8. **Installation of the works for diversion of water shall be completed on or before December 31, 2018**, or within any authorized extension of time. By March 1, 2019 the applicant shall notify the Chief Engineer that construction of the works for diversion has been completed, on the form provided by the Chief Engineer, as required by K.A.R. 5-8-4e. Applicable Not Applicable
9. **The completed well log shall be submitted with the required notice.** Applicable Not Applicable
10. All diversion works into which any type of chemical or other foreign substance will be injected into the water shall be equipped with an in-line, automatic, quick-closing check valve capable of preventing pollution of the source of the water supply. The check valve(s) shall be installed, operated and maintained in accordance with K.A.R. 5-3-5c. Applicable Not Applicable
11. Additional Conditions are attached. Yes No
12. In accordance with K.S.A. 82a-708a, as amended, and K.A.R. 5-5-14, all of the owners of the authorized place(s) of use of water appropriated under the above-referenced file number are responsible for compliance with its terms; conditions and limitations, as amended and/or supplemented by this Summary Order, and with applicable provisions of the *Kansas Water Appropriation Law* and the *Rules and Regulations* promulgated thereunder. Failure to comply with these provisions may result in civil penalties pursuant to K.S.A. 82a-737, as amended, and/or the suspension or revocation and dismissal of the water or appropriation right or any other enforcement actions authorized by law.

Administrative Appeal and Effective Date of Order

If you are aggrieved by this order, pursuant to K.S.A. 82a-1901, you may request an evidentiary hearing before the Chief Engineer or request administrative review by the Secretary of Agriculture. A request for hearing by the Chief Engineer must be filed within **15 days** of service of this Order and a request for administrative review by the Secretary must be filed within **30 days** pursuant to K.S.A. 77-531. Any request for administrative review must state a basis for review pursuant to K.S.A. 77-527. File any request with **Kansas Department of Agriculture, Legal Division, 1320 Research Park Drive, Manhattan, KS 66502**. Failure to timely request a hearing or review may preclude review under the Kansas Judicial Review Act.

For Use by Register of Deeds

FOR OFFICE USE ONLY
APPLICATION APPROVED AND SUMMARY ORDER ISSUED

By: [Signature]
Duly Authorized Designee of the Chief Engineer

(Print Name): THOMAS P. MAKENS
Division of Water Resources - Kansas Department of Agriculture

Date of Issuance: JULY 12, 2018

State of Kansas)

County of Finney) SS

Acknowledged before me on July 12, 2018

by Thomas P. Makens

Signature: [Signature]
Notary Public

My commission expires:

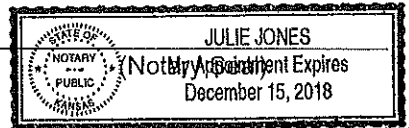

Change in Point of Diversion for water right 23360-D2

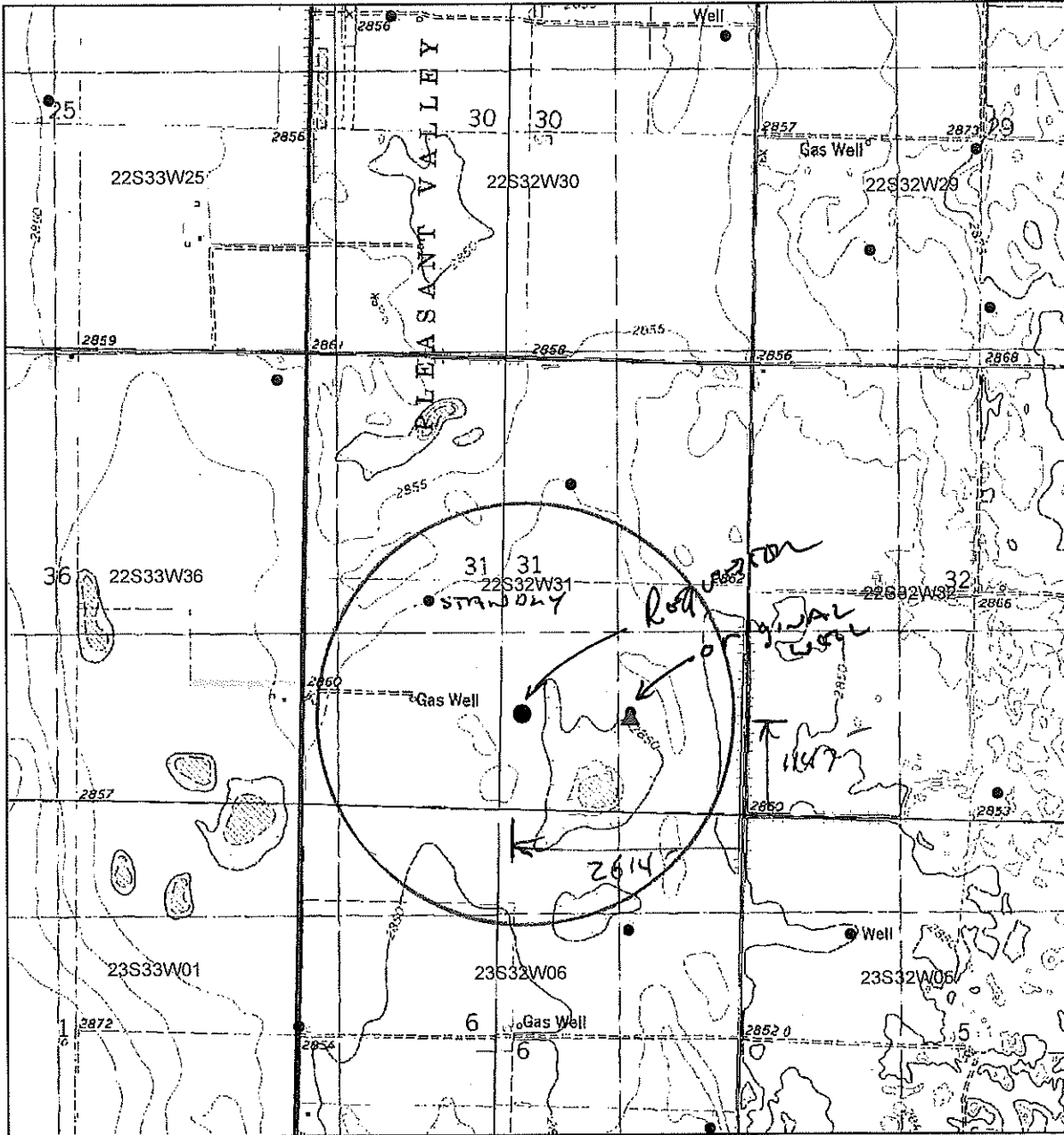

● Authorized Point of Diversion

▲ Proposed Point of Diversion

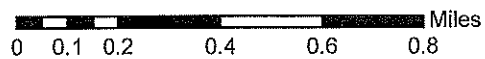

All wells within 1/2 miles are on this map.

X _____

TOPO! map printed on 06/12/18 from "Untitled.tpo"

100.88333° W

NAD27 100.86667° W

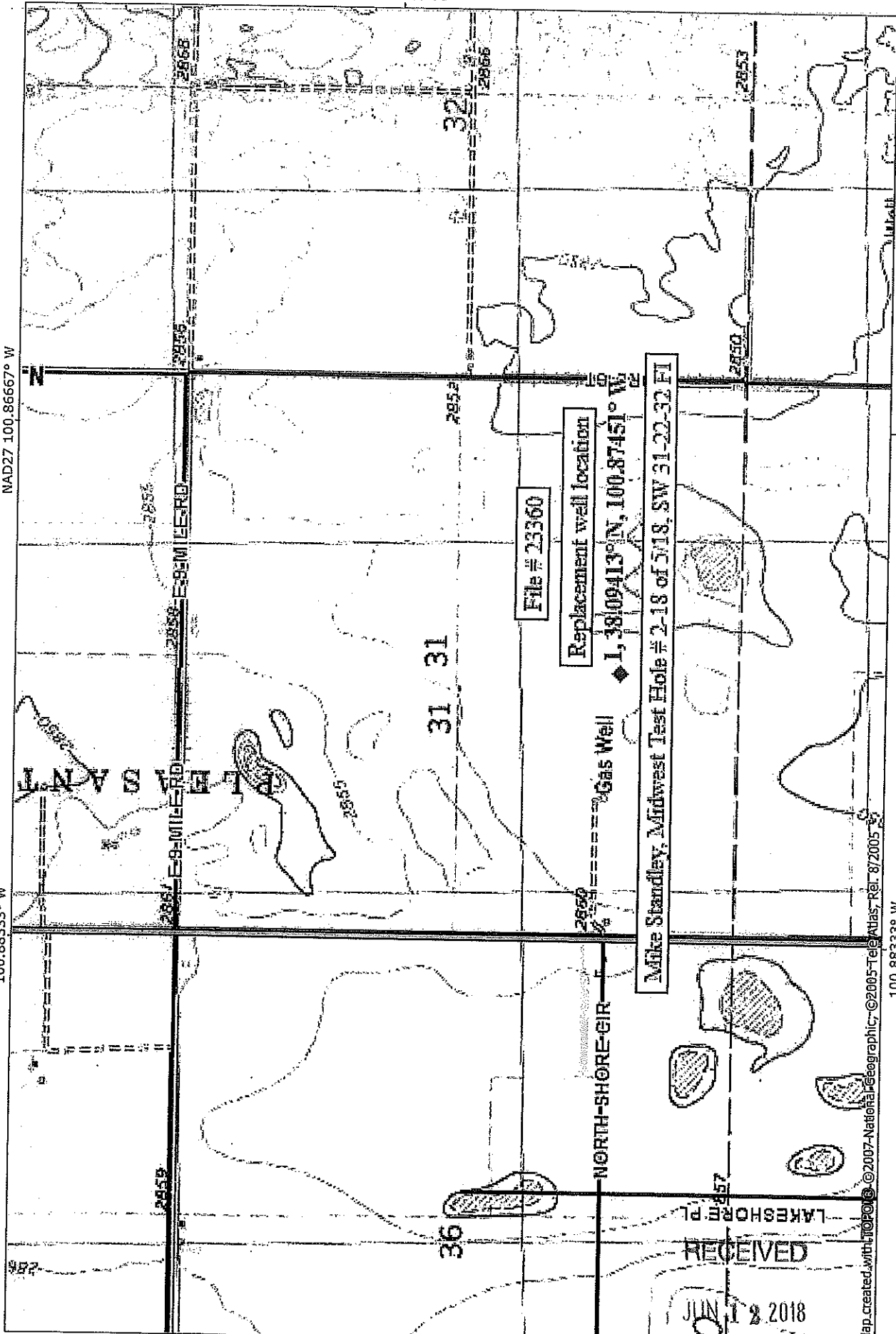

N 0000T'8E

N 0000T'8E

TN MN
5 1/2°
06/12/18

NAD27 100.86667° W

100.88333° W

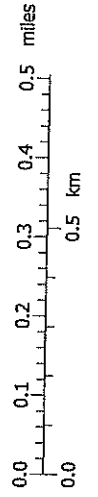

Map created with TOPO! © 2007-National Geographic © 2005-TeleAtlas, Rel. 8/2005

Garden City Field Office
Division of Water Resources

NATIONAL
GEOGRAPHIC

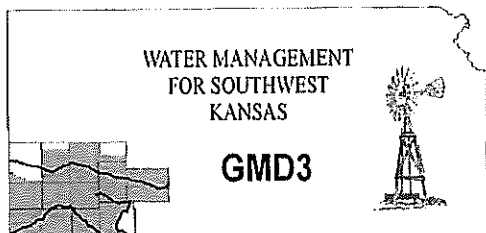

Southwest Kansas
Groundwater Management District No. 3
2009 E. Spruce Street
Garden City, Kansas 67846
(620) 275-7147 phone (620) 275-1431 fax
www.gmd3.org

June 25, 2018

Thomas P. Makens
Division of Water Resources
2508 N Johns Street
Garden City, Kansas 67846

RECEIVED

JUN 25 2018

RE: Application for Change in Point of Diversion
Water Right, File No. 23360 D2

Garden City Field Office
Division of Water Resources

Dear Thomas:

We have completed a review of the application for the above referenced water right. The proposal is not in conflict with the Management Program of the Southwest Kansas Groundwater Management District No. 3 (GMD3). The proposed distance moved and well spacing is in accordance with K.A.R. 5-23-3. It is therefore recommended that the application be approved at this time.

Thank you for the opportunity to review the applications and to provide a recommendation. If you have any questions, please don't hesitate to contact us.

Sincerely,

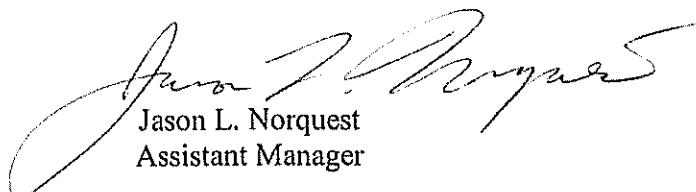

Jason L. Norquest
Assistant Manager

GMD3 Change Review

File No(s): 23360 D2.

DWR office: GC.

App filed to change: PD.

Is Landowner(s) correct in WRIS: Mike Standley.

If NO, is documentation included?

Is Water Use Correspondent correct in WRIS? Yes.

If NO, is documentation included?

Regulation(s) Reviewed: KAR 5-23-3

Point of diversion ID No(s) 02 being changed.

RECEIVED

JUN 25 2018

Garden City Field Office
Division of Water Resources

	ft. North	ft. West	
Authorized PD	1185	1320	Sect. 321-22-32
Proposed PD	1147	2614	
Difference	38 S	-1294 W	
$a^2 + b^2 = c^2$	1444	1674436	1294.558 foot move SW

GPS for proposed PD: Lat: 38.09413 Long: -100.87451.

Is proposed PD stacking on existing WRs? No.

Is Proposed PU overlapping existing WRs? ___.

Land Owner(s) notified: ___.

Name ___. Name ___.

Address ___. Address ___.

Zip ___. Zip ___.

Neighboring certified well(s) notified: Yes.

Name ___. Name ___.

Address ___. Address ___.

Zip ___. Zip ___.

Domestic well(s) notified: None found in area of concern.

Name ___. Name ___.

Address ___. Address ___.

Zip ___. Zip ___.

Base Acres: ___.

Perfected Acres: ___.

Lose of production in current well. Spacing met to surrounding wells.

Is a waiver needed: No.

Final Recommendation: After review of all available information, it appears the area rules are met. Staff therefore recommends approval of the application.



Water Rights and Points of Diversion Within 1.00 miles of point defined as:

1147 ft N and 2614 ft W of the SE Corner of Section 31, T 22S, R 32W

Located at: 100.874073 West Longitude and 38.094108 North Latitude

GROUNDWATER ONLY

File Number	Use	ST	SR	Dist (ft)	Q4	Q3	Q2	Q1	FeetN	FeetW	Sec	Twp	Rng	ID	Batt	Auth_Quan	Add_Quan	Unit
A__ 222 00	IRR	NK	G	4840	NE	NE	NE				36	22	33W	1		404.00	404.00	AF 2100
A__ 23360 D1	IRR	NK	G	2810			NC	NE	3960	1300	6	23	32W	2		260.00	260.00	AF 1600
Same				4485					2780	5140	6	23	32W	3		320.00	320.00	AF 1900
A__ 23360 D2	IRR	NK	G*	2730			NW	SW	3820	2050	31	22	32W	1		300.00	300.00	AF 1600
Same				1297			NC	SE	1185	1320	31	22	32W	2		225.00	225.00	AF 1600
Same				1716			NC	W2	2450	3730	31	22	32W	3		250.00	250.00	AF 1600
A__ 28387 00	IRR	NK	G	4613			NC	NW	3990	3960	5	23	32W	4		272.00	272.00	AF 1600

Total Net Quantities Authorized:	Direct	Storage
Total Requested Amount (AF) =	.00	.00
Total Permitted Amount (AF) =	.00	.00
Total Inspected Amount (AF) =	.00	.00
Total Pro_Cert Amount (AF) =	.00	.00
Total Certified Amount (AF) =	2031.00	.00
Total Vested Amount (AF) =	.00	.00
TOTAL AMOUNT (AF) =	2031.00	.00

Spang M & T
 RECEIVED
 JUN 25 2018

An * after the source of supply indicates a pending application for change for the file number.
 An * after the ID indicates a 15 AF exemption was granted for the file number.
 A "G" in the Batt column indicates the GEO CTR of a battery. A "B" indicates a well in the battery.
 The number in the Batt column is the number of wells in the battery.

Garden City Field Office
 Division of Water Resources

Water Rights and Points of Diversion Within 1.00 miles of point defined as:

100.874073 West Longitude and 38.094108 North Latitude

GROUNDWATER ONLY

WATER USE CORRESPONDENTS:

File Number	Use	ST	SR
A__ 222 00	IRR	NK	G
> CHARLES A & CINDY D MESSENGER			
>			
> 2615 N COACHMAN RD			
> GARDEN CITY KS 67846			

A__ 23360 D1	IRR	NK	G
> J STUDE & SONS KS LLC			
>			
> 10794 KETTLE WAY			
> DODGE CITY KS 67801			

A__ 23360 D2	IRR	NK	G
> MICHAEL S & JENNIFER STANDLEY			
>			
> 14550 N VFW RD			
> GARDEN CITY KS 67846			

A__ 28387 00	IRR	NK	G

Report Date Monday, June 25 2018

> AMERICAN WARRIOR INC
> MICHAEL O'BRATE
> 3408 9 RD
> INGALLS KS 67853

RECEIVED

JUN 25 2018

Garden City Field Office
Division of Water Resources

INPUTS	
Target Section Definition	
Section	31
Township	22
Range	32
Range Direction	W
Target Point Coordinates (NAD27 or NAD83)	
Target Longitude	-100.874510
Target Latitude	38.094130

Load Data and Compute

- Instructions**
1. Enter values for section, township, range and range direction.
 2. Enter NAD27 or NAD83 longitude and latitude of target point.
 3. Click "Load Data and Compute" button.
 4. Use feet distances corresponding to datum of target point.

Loaded Section Data
From LEOBASE using NAD83

Corner	Corner Latitudes	Corner Longitudes
SW	38.09113267	-100.88349464
NW	38.10561358	-100.88355532
NE	38.10541443	-100.86538067
SE	38.09098046	-100.86542711
Degrees Longitude per Foot		3.47479936E-06
Degrees Latitude per Foot		2.74604493E-06

Target Point Distances from Corners using NAD83

Corner	Feet North(+)/South(-)	Feet East(-)/West(+)
SW	1092	-2586
NW	-4182	-2603
NE	-4109	2627
SE	1147	2614

Target point is in Section



Loaded Section Data
From LEOBASE using NAD27

Corner	Corner Latitudes	Corner Longitudes
SW	38.09111000	-100.88305700
NW	38.10559100	-100.88311800
NE	38.10539200	-100.86494400
SE	38.09095800	-100.86499000
Degrees Longitude per Foot		3.47479829E-06
Degrees Latitude per Foot		2.74598553E-06

Target Point Distances from Corners using NAD27

Corner	Feet North(+)/South(-)	Feet East(-)/West(+)
SW	1100	-2460
NW	-4174	-2477
NE	-4101	2753
SE	1155	2740

Target point is in Section

RECEIVED
JUN 25 2018
Garden City Field Office
Division of Water Resources

Difference (NAD83 Minus NAD27)

Corner	Corner Latitudes	Corner Longitudes
SW	0.00002267	-0.00043764
NW	0.00002258	-0.00043732
NE	0.00002243	-0.00043667
SE	0.00002246	-0.00043711

Difference (NAD83 Minus NAD27)

Corner	Feet North(+)/South(-)	Feet East(-)/West(+)
SW	-8.27929842	-125.94608504
NW	-8.13245542	-125.85398800

23360 D2 Change Review, PD

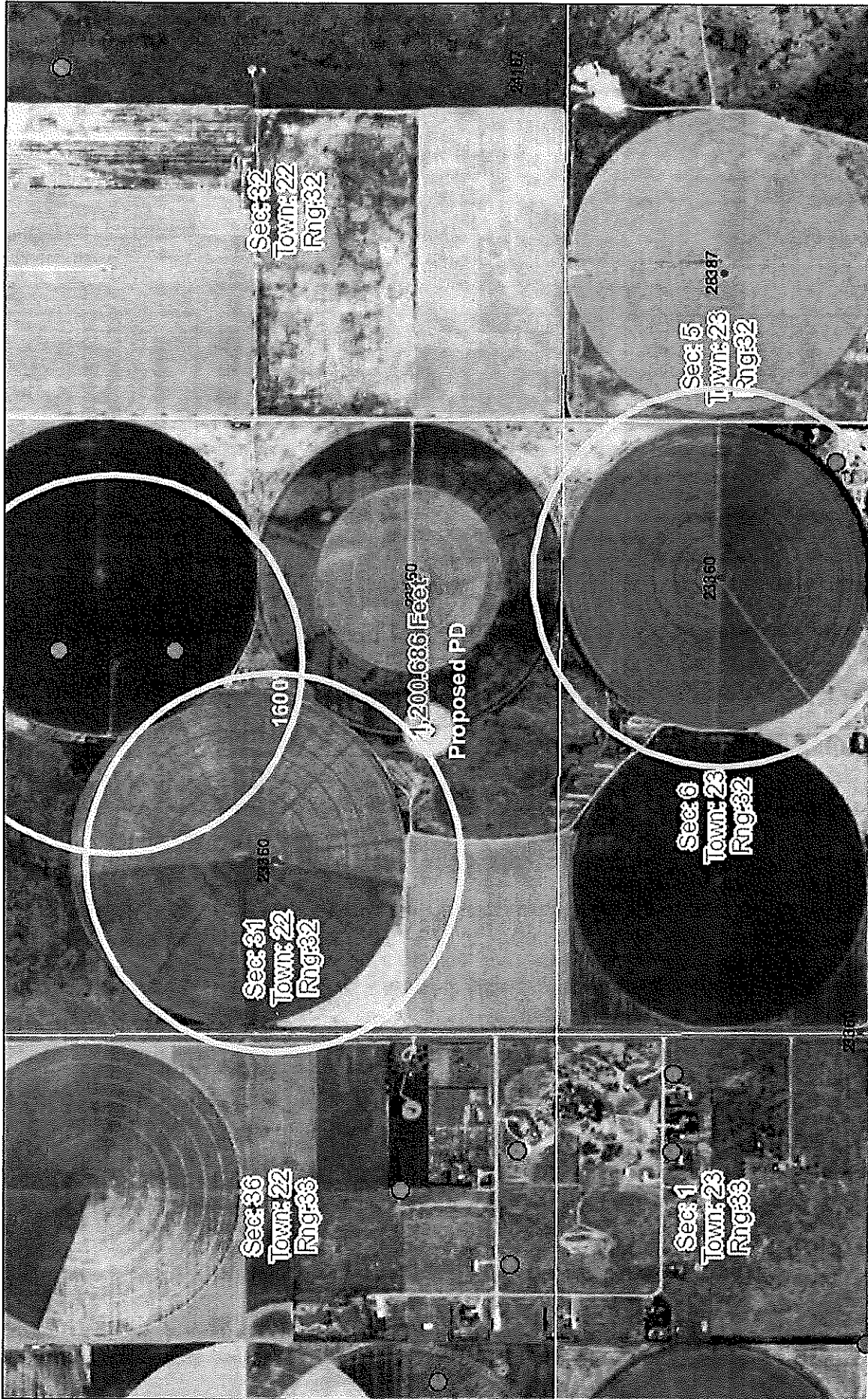

June 25, 2018
11:18 AM

DISCLAIMER: This map is not intended for conveyances, nor is it a legal survey. The information is presented on a best-efforts basis, and should not be relied upon for making financial, survey, legal or other commitments.

1:18,056



RECEIVED
JUN 25 2018

- Wells
- GPS Position
 - Other
 - IRR
 - CON
 - DEW
 - DOM
 - FPR
 - HYD
 - IND
 - MUN
 - REC
 - STK
 - THX
 - Empty
 - ?
 - ?
 - ?

WWC5 WELLS GMD3
Garden City Field Office
Division of Water Resources

Water Rights and Points of Diversion Within .50 miles of point defined as:

1147 ft N and 2614 ft W of the SE Corner of Section 31, T 22S, R 32W

Located at: 100.874073 West Longitude and 38.094108 North Latitude

GROUNDWATER ONLY

```

=====
File Number   Use ST SR Dist (ft) Q4 Q3 Q2 Q1 FeetN FeetW Sec Twp Rng ID Batt Auth_Quan Add_Quan Unit
A__  23360 D2 IRR NK G*      1297 -- -- NC SE  1185  1320  31  22  32W  2      225.00   225.00 AF
Same                1716 -- -- NC W2  2450  3730  31  22  32W  3      250.00   250.00 AF
=====
    
```

```

=====
Total Net Quantities Authorized:   Direct           Storage
Total Requested Amount (AF) =           .00             .00
Total Permitted Amount (AF) =           .00             .00
Total Inspected Amount (AF) =           .00             .00
Total Pro_Cert Amount (AF) =           .00             .00
Total Certified Amount (AF) =        475.00             .00
Total Vested Amount (AF) =             .00             .00
TOTAL AMOUNT (AF) =        475.00             .00
=====
    
```

An * after the source of supply indicates a pending application for change for the file number.
 An * after the ID indicates a 15 AF exemption was granted for the file number.
 A "G" in the Batt column indicates the GEO CTR of a battery. A "B" indicates a well in the battery.
 The number in the Batt column is the number of wells in the battery.

Water Rights and Points of Diversion Within .50 miles of point defined as:

100.874073 West Longitude and 38.094108 North Latitude

GROUNDWATER ONLY

WATER USE CORRESPONDENTS:

```

=====
File Number   Use ST SR
A__  23360 D2 IRR NK G
> MICHAEL S & JENNIFER STANDLEY
>
> 14550 N VFW RD
> GARDEN CITY KS 67846
> -----
=====
    
```

STATE OF KANSAS



DEPARTMENT OF AGRICULTURE
DIVISION OF WATER RESOURCES
GARDEN CITY FIELD OFFICE
2508 JOHNS STREET
GARDEN CITY, KS 67846-2804

PHONE: (620) 276-2901
FAX: (620) 276-9315
www.agriculture.ks.gov

GOVERNOR JEFF COLYER, M.D.
JACKIE MCCLASKEY, SECRETARY OF AGRICULTURE

June 19, 2018

Southwest Kansas Groundwater
Management District No 3
409 Campus Drive, Suite 106
Garden City KS 67846

Re: Water Right file number 23360 D2

Dear Mr. Norquest;

Mike and Jennifer Standley have applied to relocate the well authorized by the above water right number. There one neighboring well within ½ mile of the requested.

We are delaying action for 15 days on the change application to allow you time to review and provide a recommendation if you feel one is warranted.

Thank you and as always feel free to call or write us at any time.

Sincerely;

Thomas P Makens

TPM:tpm

