

Kansas Department of Agriculture
 Division of Water Resources
CHANGE: P/U WORKSHEET

1. File Number: 24894	2. Status Change Date: <i>6/28/2018</i>	3. Change Num: C2	4. Field Office: 04	5. GMD: 01
---------------------------------	--	-----------------------------	-------------------------------	----------------------

6. Status: <input type="checkbox"/> Approved <input type="checkbox"/> Denied by DWR/GMD <input type="checkbox"/> Dismiss by Request/Failure to Return	7. Filing Date of Change: 16-MAY-2018
---	---

8a. Applicant(s) Person ID <u>23270</u> New to system <input type="checkbox"/> Add Seq# <u>1</u> POKY FEEDERS INC JOE MORGAN 600 E ROAD 30 SCOTT CITY KS 67871-5043	8c. Landowner(s) Person ID _____ New to system <input type="checkbox"/> Add Seq# _____
--	---

8b. Landowner(s) Person ID <u>23270</u> New to system <input type="checkbox"/> Add Seq# <u>1</u> POKY FEEDERS INC JOE MORGAN 600 E ROAD 30 SCOTT CITY KS 67871-5043	8d. WUC Person ID <u>23270</u> New to system <input type="checkbox"/> Add Seq# <u>1</u> POKY FEEDERS INC JOE MORGAN 600 E ROAD 30 SCOTT CITY KS 67871-5043 NO CHANGE
--	---

--

10. Use Made of Water From: _____ To: _____

Date Prepared: 06/26/18	By: RAK
Date Entered: <i>7/2/2018</i>	By: <i>UM</i>

File No. **24894** 11. County: **SC** Basin: Stream: Formation Code: Special Use:

12. Points of Diversion
 CHK
 MOD
 DEL PDIV
 ENT
 Qualifier S T R ID 'N 'W Comment (AKA Line) Rate gpm/cfs Quantity af/mgy Additional Rate gpm/cfs Quantity af/mgy Overlap PD Files

NO CHANGES

13. Storage: Rate _____ NF Quantity _____ ac/ft Additional Rate _____ NF Additional Quantity _____ ac/ft

14. Limitation: _____ af/yr at _____ gpm (_____ cfs) when combined with file number(s) _____
 Limitation: _____ af/yr at _____ gpm (_____ cfs) when combined with file number(s) _____

15. 5YR Allocation: Allocation Type _____ Start Year _____ 5 YR Amount _____ Amount Unit _____ Base Acres _____ Comment _____

16. Place of Use CHK MOD DEL ENT PUSE S T R ID	NE¼				NW¼				SW¼				SE¼				Total	Owner	Chg?	Overlap Files	
	NE ¼	NW ¼	SW ¼	SE ¼	NE ¼	NW ¼	SW ¼	SE ¼	NE ¼	NW ¼	SW ¼	SE ¼	NE ¼	NW ¼	SW ¼	SE ¼					
MOD 53620 8 20 32W 1	(SW¼)																	8B NO 8630; 9488; 12594;			
MOD 60746 17 20 32W 2	(SW¼)																	13938; 15843; 24894; 26218; 36291;			
MOD 23565 18 20 32W 5	(S½)																	36292; 36293; 37908; 40778; 44366;			
MOD 54924 19 20 32W 4	(NE¼) & (W½SE¼)																	49186	<i>2016 9/04 + 2016 9/05</i>		

Base Acres: Year: Minimum Reasonable Quantity:
 Comments:

KANSAS DEPARTMENT OF AGRICULTURE
Division of Water Resources

MEMORANDUM

TO: Files

DATE: June 27, 2018

FROM: Richelle A. Krueger

RE: Water Right
File Nos. 8,630; 9,488; 12,594;
13,938; 15,843; 24,894; 26,218;
36,291; 36,292; 36,293; 37,908;
40,778 and 44,366
Appropriation of Water
File No. 49,186

Kirk Dechant and Grant Morgan, on behalf of Poky Feeders, Inc., filed applications for approval to change the place of use and use made of water from irrigation use to stockwatering use under File Nos. 9,488 and 15,843, and to change the place of use under the other referenced file numbers all authorized stockwatering use.

The referenced file numbers do not appear abandoned pursuant to K.S.A. 82a-718.

File No. 9,488 is authorized 120 acre-feet for irrigation use and 6.517 million gallons (20 acre-feet) per calendar year for stockwatering use, all located in Section 31, Township 20 South, Range 32 West, Scott County, in the Arkansas River Basin. The stockwatering point of diversion and place of use overlap Water Right, File No. 40,072 owned by Roger and Darlene Kohman. The irrigation portion of File No. 9,488 previously overlapped the point of diversion of Temporary Permit, File No. 20180008 (expired June 1, 2018), and overlaps the 224-acre place of use of Water Right, File No. 15,843. File No. 15,843, authorized 264 acre-feet solely for irrigation use, overlaps the point of diversion previously authorized by Temporary Permit, File No. 20170296 (expired June 3, 2018).

The water right owner proposes to convert the entire 120 acre-feet authorized for irrigation use under File No. 9,488 and the 264 acre-feet under File No. 15,843 to stockwatering use pursuant to K.A.R. 5-5-9 *Approval of application for a change in the use made of water from irrigation to any other type of beneficial use of water*. Based on the calculations submitted with the applications 32 million gallons (98.2 acre-feet) will be converted to stockwatering use under File No. 9,488 (no change to the 6.517 million gallons authorized for Kohman's feedlot) and 70.38 million gallons (216 acre-feet) will be authorized for stockwatering use under File No. 15,843. The water right owner requested the appropriate reductions in quantity. The applicants request a waiver in Paragraph No. 18 of the applications of Western Kansas Groundwater Management District K.A.R. 5-21-7 *Change in the use made of water from irrigation use to any other type of beneficial use* which pertains to use made of water changes in the District.

The proposed place of use for the feedlot is the Southwest Quarter of (SW $\frac{1}{4}$) of Section 8; the Southwest Quarter (SW $\frac{1}{4}$) of Section 17; the South Half (S $\frac{1}{2}$) of Section 18; and the Northeast Quarter (NE $\frac{1}{4}$) and the West Half of the Southeast Quarter (W $\frac{1}{2}$ SE $\frac{1}{4}$) of Section 19, all in Township 20 South, Range 32 West, Scott County. Applications to change the place of use were filed for Poky Feeder's other above listed water rights to create a complete overlap in the place of use with File Nos. 9,488 and 15,843 by picking up additional land in the (W $\frac{1}{2}$ SE $\frac{1}{4}$) of Section 19 and simplifying the place of use in Section 8 to the Southwest Quarter (SW $\frac{1}{4}$). The other above referenced water rights are also covered by Project Term Permit File Nos. 20169104 and 20169105.

The quantity requested for the feedlot under File Nos. 9,488 and 15,843 is additional, and the applicants have indicated the justification for the additional quantity in the applications which is below K.A.R. 5-3-22 *Maximum reasonable quantity of water for livestock and poultry*.

Nearby water right owners with a well identified on the map or in WRIS within one half-mile of the authorized points of diversion of File Nos. 9,488 and 15,843 were notified of the proposed changes by letters dated May 23, 2018 to comply with K.S.A. 82a 1906. No notices were sent for the place of use changes since they are creating an exact overlap in the place of use with File Nos. 9,488 and 15,843.

In a letter dated June 18, 2018 Kyle Spencer, Director of the Western Kansas Groundwater Management District No. 1 indicated that the District recommended approval of the change applications with a waiver of K.A.R. 5-21-7 for File Nos. 9,488 and 15,843. The District will be revoking the regulation in the near future in favor of K.A.R. 5-5-9.

In an e-mail dated June 26, 2018, Mike Meyer, Water Commissioner of the Garden City Field Office indicated that he recommends approval of the referenced applications.

The same local source of supply will not change, which have been previously determined.

Water flow meters will be required. Check valves will be required if any chemical or foreign substance is injected into the water through the diversion works according to K.A.R. 5-3-5(c).

Richelle A. Krueger
Environmental Scientist

STATE OF KANSAS

DEPARTMENT OF AGRICULTURE
1320 RESEARCH PARK DRIVE
MANHATTAN, KS 66502
PHONE: (785) 564-6700
FAX: (785) 564-6777



900 SW JACKSON, ROOM 456
TOPEKA, KS 66612
PHONE: (785) 296-3556
www.agriculture.ks.gov

GOVERNOR JEFF COLYER, M.D.
JACKIE McCLASKEY, SECRETARY OF AGRICULTURE

FILE COPY

POKY FEEDERS INC
KIRK DECHANT AND GRANT MORGAN July 3, 2018
600 E ROAD 30
SCOTT CITY KS 67871-5043

RE: Water Right, File Nos. 8,630, 9,488, 12,594, 13,938, 15,843, 24,894, 26,218, 36,291,
36,292, 36,293, 37,908, 40,778 and 44,366
Appropriation of Water, File No. 49,186

Dear Sir or Madam:

Enclosed are the orders executed by the Chief Engineer, Division of Water Resources, Kansas Department of Agriculture, approving the applications for change under the above referenced file numbers.

Your attention is directed to the enclosures and to the terms, conditions, and limitations specified in these approvals for change. A condition of these approvals is that acceptable water flow meters must be installed on the diversion works authorized under the referenced file numbers. Please return the required notification of completion of the diversion works and/or installation of the required meters as soon as these actions are completed.

Since these orders modify the original documents referred to above, all but File No. 49,186 should be recorded with the Register of Deeds as other instruments affecting real estate.

If you have any questions, please contact this office. If you call, please reference the file number so we can help you more efficiently.

Sincerely,

Brent A. Turney, P.G.
Change Application Unit Supervisor
Water Appropriation Program

BAT:rak

pc: Garden City Field Office
Groundwater Management District No. 1
Roger E and Darlene Kohman
KLA, Attn Frank C. Mercurio, P.E.



KANSAS DEPARTMENT OF AGRICULTURE
Jackie McClaskey, Secretary of Agriculture

DIVISION OF WATER RESOURCES
David W. Barfield, Chief Engineer

**APPROVAL OF APPLICATION
FOR
CHANGE IN PLACE OF USE
WATER RIGHT
FILE NO. 24,894**

FILE COPY

The Chief Engineer, Division of Water Resources, Kansas Department of Agriculture, after due consideration of the written application of Grant Morgan, on behalf of Poky Feeders Incorporated, 600 East Road 30, Scott City, Kansas, 67871, received in this office on May 16, 2018, for approval of a change in the location of the place of use under the certificate of appropriation issued pursuant to the permit to appropriate water for beneficial use, as modified and amended by the Findings and Order of the Chief Engineer dated October 28, 2009, approving the application to change the place of use and use made of water nunc pro tunc, finds that the change is reasonable and will not impair existing rights, and that the application should be and is hereby approved.

The effective date of the change shall be the date this order is executed by the Chief Engineer, after which the authorized location of the place of use shall be:

the Southwest Quarter (SW $\frac{1}{4}$) of Section 8; the Southwest Quarter (SW $\frac{1}{4}$) of Section 17; the South Half (S $\frac{1}{2}$) of Section 18; and the Northeast Quarter (NE $\frac{1}{4}$) and the West Half of the Southeast Quarter (W $\frac{1}{2}$ SE $\frac{1}{4}$) of Section 19, all in Township 20 South, Range 32 West, Scott County, Kansas,

located substantially as shown on the map accompanying the application to change the place of use.

All diversion works into which any type of chemical or other foreign substance will be injected into the water pumped from the diversion works shall be equipped with an in-line, automatic, quick-closing check valve capable of preventing pollution of the source of the water supply. The type of valve installed shall meet specifications adopted by the Chief Engineer and shall be maintained in an operating condition satisfactory to the Chief Engineer.

The water right owner shall properly install an acceptable water meter on the diversion works authorized under this water right, prior to the use of water, in strict accordance with the Kansas Administrative Regulations 5-1-4 through 5-1-12 adopted by the Chief Engineer. The water right owner shall notify the Chief Engineer when installation of the water meter has been completed. The water right owner shall maintain the water meter in an operating condition satisfactory to the Chief Engineer, at all times during diversion of water and shall maintain records from which the total quantity of water diverted may be determined. The water right owner shall also report the reading of said water meter and the total quantity of water diverted annually to the Chief Engineer. Such records shall be furnished to the Chief Engineer by March 1 following the end of each calendar year.

In all other respects, the Certificate of Appropriation issued pursuant to Approval of Application, File No. 24,894, for permit to appropriate water for beneficial use, is as stated and set forth in the Certificate of Appropriation dated December 5, 2001, as modified and amended by the aforementioned order.

RIGHT TO A HEARING AND TO ADMINISTRATIVE REVIEW

If you are aggrieved by this Order, then pursuant to K.S.A. 82a-1901, you may:

- 1) request an evidentiary hearing before the Chief Engineer, or
- 2) request administrative review by the Secretary of Agriculture.

Failure to request an evidentiary hearing before the Chief Engineer does not preclude your right to administrative review by the Secretary.

To obtain an evidentiary hearing before the Chief Engineer, a written request for hearing must be filed within 15 days after service of this Order as provided in K.S.A. 77-531 (i.e., within a total of 18 days after this Order was mailed to you), with the Kansas Department of Agriculture, Attn: Legal Section, 1320 Research Park Drive, Manhattan, Kansas 66502, or by FAX (785) 564-6777.

If you do not file a request for an evidentiary hearing before the Chief Engineer, you may petition for administrative review of the Order by the Secretary of Agriculture. A petition for review shall be in writing and state the basis for requesting administrative review. The request for review may be denied if the request fails to clearly establish factual or legal issues for review. See K.S.A. 77-527. The petition must be filed within 30 days after service of this Order as provided in K.S.A. 77-531 (i.e., within a total of 33 days after this Order was mailed to you), and be filed with the Secretary of Agriculture, Attn: Legal Division, Kansas Department of Agriculture, 1320 Research Park Drive, Manhattan, Kansas 66502, or by FAX (785) 564-6777.

If neither a request for an evidentiary hearing nor a petition for administrative review is filed as set forth above, then this Order shall be effective and become a final agency action as defined in K.S.A. 77-607(b). Failure to timely request either an evidentiary hearing or administrative review may preclude further judicial review under the Kansas Judicial Review Act.

Any request for hearing or petition for administrative review shall be in writing and shall be submitted to the attention of: Chief Legal Counsel, Kansas Department of Agriculture, 1320 Research Park Drive, Manhattan, Kansas 66502, Fax: (785) 564 - 6777.

Ordered this 28th day of June, 2018, in Topeka, Shawnee County, Kansas.

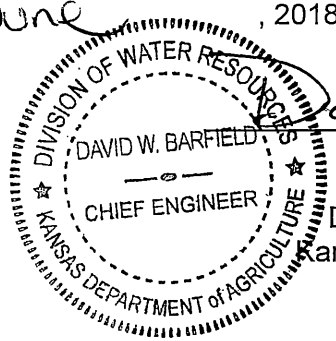

David W. Barfield
 David W. Barfield, P.E.
 Chief Engineer
 Division of Water Resources
 Kansas Department of Agriculture

State of Kansas)
) SS
 County of Riley)

The foregoing instrument was acknowledged before me this 28th day of June, 2018, by David W. Barfield, P.E., Chief Engineer, Division of Water Resources, Kansas Department of Agriculture.



Karen Hunter
 Notary Public

CERTIFICATE OF SERVICE

On this ^{3rd} day of *July*, 2018, I hereby certify that the attached Approval of Application for the Change in Place of Use, File No. 24,894, dated *June 28th, 2018* was mailed postage prepaid, first class, US mail to the following:

POKY FEEDERS INC
KIRK DECHANT AND GRANT MORGAN
600 E ROAD 30
SCOTT CITY KS 67871-5043

With photocopies to:

KLA ENVIRONMENTAL SERVICES INC
ATTN FRANK C MERCURIO PE
1303 YUCCA STREET
SCOTT CITY KS 67871

Garden City Field Office
Groundwater Management No. 1

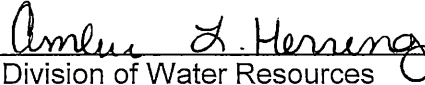

Division of Water Resources

Submit To: CHIEF ENGINEER
 Division of Water Resources
 Kansas Department of Agriculture
 1320 Research Park Drive
 Manhattan, Kansas 66502
 http://agriculture.ks.gov/dwr

**APPLICATION FOR APPROVAL TO
 CHANGE THE PLACE OF USE, THE
 POINT OF DIVERSION OR THE USE
 MADE OF THE WATER UNDER AN
 EXISTING WATER RIGHT**



State of Kansas

Filing Fee Must Accompany the Application
 (Please refer to Fee Schedule on signature page of application form.)

Paragraph Nos. 1, 2, 3, 4 & 8 must be completed. Complete all other applicable portions. A topographic map or detailed plat showing the authorized and proposed points(s) of diversion and /or place of use must accompany this application.

1. Application is hereby made for approval of the Chief Engineer to change the

- Place of Use
- (Check one or more) Point of Diversion
- Use Made of Water

**Water Resources
 Received
 MAY 16 2018
 12:54
 KS Dept Of Agriculture**

File No. 24894

2. Name of applicant: Poky Feeders, Inc.

Address: 600 E Road 30

City, State and Zip: Scott City, KS 67871

Phone Number: (620)872-5834 E-mail address: kdechant@wbsnet.org

What is your relationship to the water right; owner tenant agent other? If other, please explain. _____

Name of water use correspondent: Poky Feeders, Inc.

Address: 600 E. Road 30

City, State and Zip: Scott City, KS 67871

Phone Number: (620) 872-5834 E-mail address: kdechant@wbsnet.org

3. The change(s) proposed herein are desired for the following reasons (please be specific): Create complete overlap in place of use among all the stockwatering use water rights and the place of use proposed for File Nos. 9488 and 15843 and to expand stockwatering facility.

The change(s) (was) (will be) completed by upon approval

(Date)

For Office Use Only:							
F.O. <u>4</u>	GMD <u>1</u>	Meets K.A.R. 5-5-1 <u>(YES)</u>	Use <u>STC</u>	Source <u>G/S</u>	County <u>SC</u>	By <u>ADW</u>	Date <u>5/16/18</u>
Code <u>CRD</u>	Fee \$ <u>200</u>	TR # _____	Receipt Date <u>5/16/18</u>	Check # <u>185776</u>			

APPLICATION COMPLETE
 6/21/18
 Reviewer RAJ

Application to Change the Place of Use File No. 24894

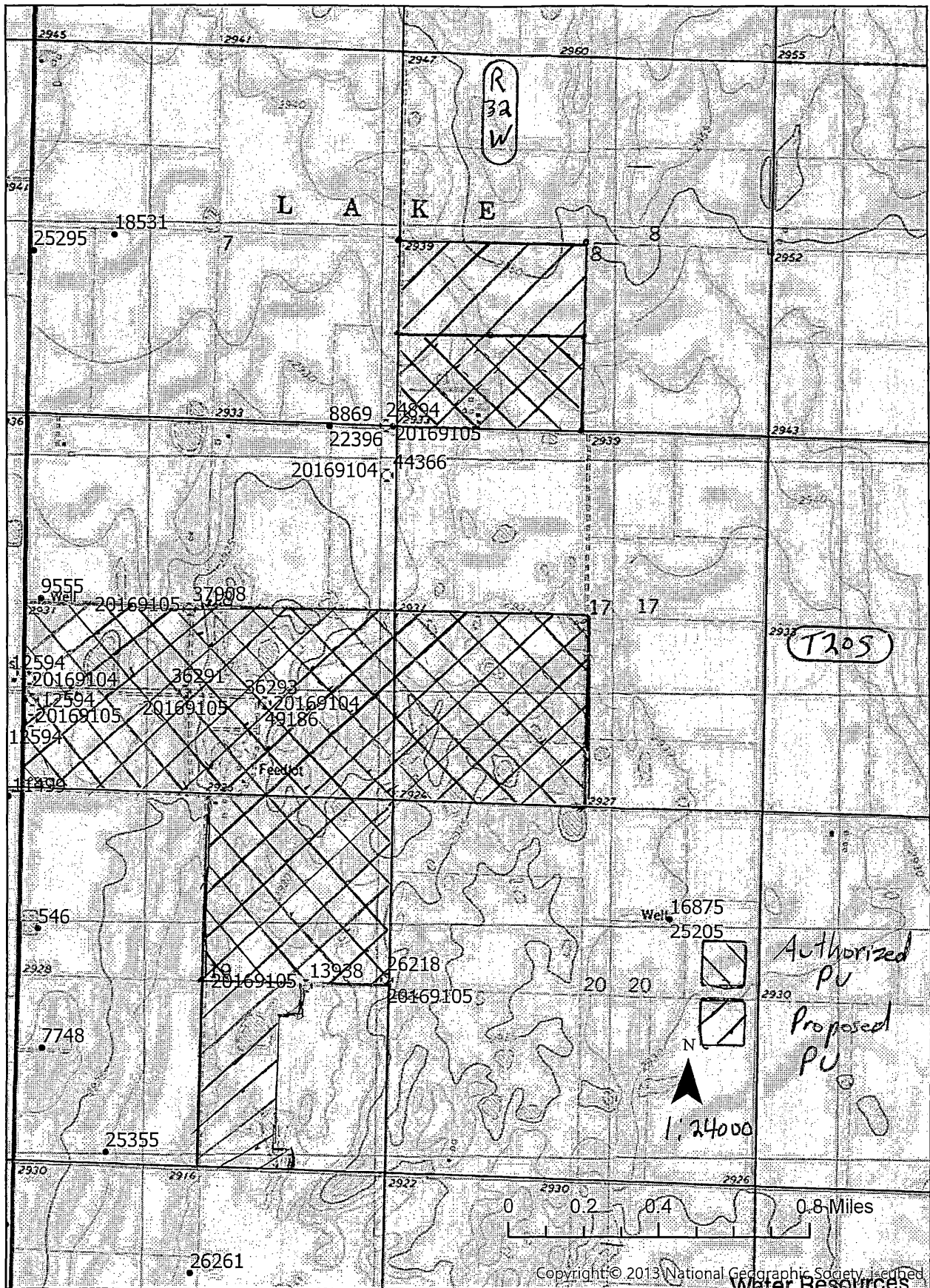

Copyright © 2013 National Geographic Society. Scanned

Water Resources

Received

MAY 16 2018

KS Dept of Agriculture

- 6. The presently authorized point(s) of diversion (is) (are) no changes to points of diversion
(Provide description and number of points)
- 7. The proposed point(s) of diversion (is) (are) n/a
(Provide description and number of points)

List all presently authorized point(s) of diversion:

8. **Presently authorized point of diversion:**
 One in the _____ Quarter of the _____ Quarter of the _____ Quarter of Section _____, Township _____ South, Range _____ (E/W), in _____ County, Kansas, _____ feet North _____ feet West of Southeast corner of section.
 Authorized Rate _____ Authorized Quantity _____
 (DWR use only: Computer ID No. _____ GPS _____ feet North _____ feet West)
 This point will not be changed This point will be changed as follows:
Proposed point of diversion: (Complete only if change is requested)
 One in the _____ Quarter of the _____ Quarter of the _____ Quarter of Section _____, Township _____ South, Range _____ (E/W), in _____ County, Kansas, _____ feet North _____ feet West of Southeast corner of section.
 Proposed Rate _____ Proposed Quantity _____
 This point is: Additional Well Geo Center List other water rights that will use this point _____

9. **Presently authorized point of diversion:**
 One in the _____ Quarter of the _____ Quarter of the _____ Quarter of Section _____, Township _____ South, Range _____ (E/W), in _____ County, Kansas, _____ feet North _____ feet West of Southeast corner of section.
 Authorized Rate _____ Authorized Quantity _____
 (DWR use only: Computer ID No. _____ GPS _____ feet North _____ feet West)
 This point will not be changed This point will be changed as follows:
Proposed point of diversion: (Complete only if change is requested)
 One in the _____ Quarter of the _____ Quarter of the _____ Quarter of Section _____, Township _____ South, Range _____ (E/W), in _____ County, Kansas, _____ feet North _____ feet West of Southeast corner of section.
 Proposed Rate _____ Proposed Quantity _____
 This point is: Additional Well Geo Center List other water rights that will use this point _____

10. **Presently authorized point of diversion:**
 One in the _____ Quarter of the _____ Quarter of the _____ Quarter of Section _____, Township _____ South, Range _____ (E/W), in _____ County, Kansas, _____ feet North _____ feet West of Southeast corner of section.
 Authorized Rate _____ Authorized Quantity _____
 (DWR use only: Computer ID No. _____ GPS _____ feet North _____ feet West)
 This point will not be changed This point will be changed as follows:
Proposed point of diversion: (Complete only if change is requested)
 One in the _____ Quarter of the _____ Quarter of the _____ Quarter of Section _____, Township _____ South, Range _____ (E/W), in _____ County, Kansas, _____ feet North _____ feet West of Southeast corner of section.
 Proposed Rate _____ Proposed Quantity _____
 This point is: Additional Well Geo Center List other water rights that will use this point _____

11. Describe the current condition of and future plans for any point(s) of diversion which will no longer be used. _____

IF MORE SPACE IS NEEDED, ATTACH ADDITIONAL SHEETS AS NECESSARY

APPROVED BY: _____
 DATE: _____
 DIVISION: _____
 COUNTY: _____

12. The presently authorized use of water is for stockwatering purposes.

It is proposed that the use be changed to no changes purposes.

13. If changing the place of use and/or use made of water, describe how the consumptive use will not be increased.

Changes in place of use and use made of water filed 1/22/18 for File Nos. 9488 and 15843 to provide additional water for the expanding facility

(Please show any calculations here.)

14. It is requested that the maximum annual quantity of water be reduced to _____ (acre-feet or million gallons).

15. It is requested that the maximum rate of diversion of water be reduced to _____ gallons per minute (____ c.f.s.).

16. The application must include either a topographic map or detailed plat. A U.S. Geological Survey Topographic Map, scale 1:24,000, is available through the Kansas Geological Survey, 1930 Constant Avenue, University of Kansas, Lawrence, Kansas 66047-3726 (www.usgs.gov). The map should show the location of the presently authorized point(s) of diversion. Distances North and West of the Southeast corner of the section must be shown. The presently authorized place of use should also be shown. Identify the center of the section, the section lines and the section corners and show the appropriate section, township, and range numbers on the map. In addition the following information must also be shown on the map.

a. If a change in the location of the point(s) of diversion is proposed, show:

- 1) The location of the proposed point(s) of diversion. Distances North and West of the Southeast corner of the section must be shown. Please be certain that the information shown on the map agrees with the information shown in Paragraph Nos. 9, 10 and 11 of the application.
- 2) If the source of supply is groundwater, please show the location of existing water wells of any kind, including domestic wells, within 1/2 mile of the proposed well or wells. Identify each well as to its use and furnish name and mailing address of the property owner or owners. If there are no wells within 1/2 mile, please indicate so on the map.
- 3) If the source of supply is surface water, the names and mailing addresses of all landowner(s) 1/2 mile downstream and 1/2 mile upstream from your property lines must be shown.

b. If a change in the place of use is desired, show the proposed place of use by crosshatching on the map. Please be certain that the information shown on the map agrees with the information shown in Paragraph No. 5 of the application.

17. Attach documentation to show the change(s) proposed herein will not impair existing water rights and relates to the same local source of supply as to which the water right relates. This information may include statements, plats, geology reports, well logs, test hole logs, and other information as necessary information to show the above. Additional comments may be made below.

18. If the proposed change(s) does not meet all applicable rules and regulations of the Kansas Water Appropriation Act, please identify the rules and regulations for which you request a waiver. State the reason why a waiver is needed and why the request should be granted. Attach documentation showing that granting the request will not impair existing water rights and will not prejudicially and unreasonably affect the public interest.

**Water Resources
Received**

MAY 16 2018

Any use of water that is not as authorized by the water right or permit to authorize water **before** the chief engineer approves this application is a violation of the Kansas Water Appropriation Act for which criminal or civil penalties may be assessed. Such violation is a class C misdemeanor, punishable by a fine not to exceed \$500 and/or a term of confinement not to exceed one month in the county jail. K.S.A. 82a-728(b). Civil penalties shall be not less than \$100 nor more than \$1,000 per violation. In the case of a continuing violation, each day such violation continues may be deemed a separate violation. In addition to these penalties the water right may be modified or suspended. K.S.A. 82a-737, as amended.

The application must be signed by all owners of the place of use authorized under the water right and his or her spouse, if married. Please indicate if there is no spouse. If land is being purchased under contract, the seller must sign as landowner until such time as the contract is completed.

In the event that all applicants cannot appear before one notary public, they may as necessary sign separate copies of the application before any notary public conveniently available to them. All copies signed in this manner shall be considered to be valid parts of the application.

If the request is signed on behalf of any Owner by someone with legal authority to do so (for example, an agent, one who has power of attorney, or an executor, executrix, conservator), it will be necessary to attach proper documents showing such authority.

I declare that I am an owner of the currently authorized place of use as identified herein, or that I represent all such owners and am authorized to make this application on their behalf, and declare further that the statements contained herein are true, correct, and complete. By filing this application I authorize the chief engineer to permanently reduce the quantity of water and/or rate of diversion as specified in sections 14 and 15 of this application.

Dated at Scott City, Kansas, this 11 day of May, 20 18.

<u>[Signature]</u> (Owner)	_____	(Spouse)
<u>Grant Morgan</u> (Please Print)	_____	(Please Print)
_____	_____	(Please Print)
(Owner)	_____	(Spouse)
_____	_____	(Please Print)
(Please Print)	_____	(Please Print)
_____	_____	(Please Print)
(Owner)	_____	(Spouse)
_____	_____	(Please Print)
(Please Print)	_____	(Please Print)

State of Kansas }
County of Scott } SS

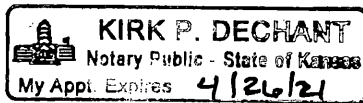

I hereby certify that the foregoing application was signed in my presence and sworn to before me this 11 day of May, 20 18.

My Commission Expires 4/26/21

[Signature]
Notary Public

FEE SCHEDULE

Each application to change the place of use, the point of diversion or the use made of the water under this section shall be accompanied by the application fee set forth in the schedule below:

- (1) Application to change a point of diversion 300 feet or less \$100
- (2) Application to change a point of diversion more than 300 feet \$200
- (3) Application to change the place of use \$200
- (4) Application to change the use made of the water \$300

Make check payable to Kansas Department of Agriculture.

Received
2018 May 11 AM
Kansas Department of Agriculture

Krueger, Richelle

From: Meyer, Mike [KDA]
Sent: Tuesday, June 26, 2018 9:43 AM
To: Krueger, Richelle
Subject: RE: Request for Recommendation Change in PU UMW File Nos. 9488 and 15843 PU 8630 etal Poky Feeders

yes

Mike

From: Krueger, Richelle
Sent: Tuesday, June 26, 2018 8:59 AM
To: Meyer, Mike [KDA] <Mike.Meyer@ks.gov>
Cc: Makens, Thom [KDA] <Thom.Makens@ks.gov>; Turney, Brent <Brent.Turney@ks.gov>
Subject: Request for Recommendation Change in PU UMW File Nos. 9488 and 15843 PU 8630 etal Poky Feeders

Hi Mike,
Attached is a draft memo for the referenced changes for Poky Feeders, do you recommend approval?

Thanks,
Richelle



WESTERN KANSAS GROUNDWATER MANAGEMENT DISTRICT NO.1

June 18, 2018

Richelle A. Krueger
Environmental Scientist
Water Appropriation Program
1320 Research Park Drive
Manhattan, KS 66502

Water Resources
Received

JUN 21 2018

KS Dept Of Agriculture

Re: Water Right File Nos. 8630, 9488, 12594, 13938, 15843,
24894, 26218, 36291, 36292, 36293, 37908, 40778, 44366, &
49186

Dear Ms. Krueger:

At the Western Ks Groundwater Management District #1 board meeting on June 18th, the Board of Directors voted unanimously to waive K.A.R. 5-21-7 for the Change of Use made of water applications on Files **9488 & 15843**, & recommends approval. The Board also recommends approval for the Change in Place of Use for all above referenced file numbers.

Sincerely,

Kyle Spencer
District Manager

ks/vr

STATE OF KANSAS

DEPARTMENT OF AGRICULTURE
1320 RESEARCH PARK DRIVE
MANHATTAN, KS 66502
PHONE: (785) 564-6700
FAX: (785) 564-6777



900 SW JACKSON, ROOM 456
TOPEKA, KS 66612
PHONE: (785) 296-3556
www.agriculture.ks.gov

GOVERNOR JEFF COLYER, M.D.
JACKIE McCLASKEY, SECRETARY OF AGRICULTURE

WESTERN KANSAS GROUNDWATER June 11, 2018
MANAGEMENT DISTRICT NO 1
ATTN KYLE SPENCER
PO BOX 604
SCOTT CITY KS 67871

FILE COPY

Re: Water Right, File Nos. 8,630; 9,488; 12,594; 13,938; 15,843; 24,894; 26,218; 36,291;
36,292; 36,293; 37,908; 40,778; 44,366; and Appropriation of Water, File No. 49,186

Dear Mr. Spencer:

In accordance with your request received in this office on June 4, 2018, the Chief Engineer has extended until June 28, 2018, the time in which to submit your recommendations concerning the applications to change the place of use and use made of water for File Nos. 9,488 and 15,843 and of the applications to change the place of use for File Nos. 8,630; 12,594; 13,938; 24,894; 26,218; 36,291; 36,292; 36,293; 37,908; 40,778; 44,366; and 49,186.

If you have any questions, please contact me at (785) 564-6635. If you wish to discuss a specific file, please have the file number ready so that we may help you more efficiently.

Sincerely,

A handwritten signature in black ink, appearing to read "Richelle A. Krueger".

Richelle A. Krueger
Environmental Scientist
Water Appropriation Program

Enclosures

pc: Garden City Field Office

SCANNED



WESTERN KANSAS GROUNDWATER MANAGEMENT DISTRICT NO.1

May 31, 2018

Ms. Richelle A. Krueger
Environmental Scientist
Water Appropriation Program
1320 Research Park Drive
Manhattan, Kansas 66502

Water Resources
Received

JUN 04 2018

KS Dept Of Agriculture

Re: Water Right File Nos. 8630, 9488, 12594, 13938,
15843, 24894, 26218, 36291, 36292, 36293, 37908,
40778, 44366, & Appropriation of Water, File No. 49186

Dear Ms. Krueger

We are requesting an extension to submit our
recommendations on the above file numbers until after
June 14th, which is the next time our board meets.

Sincerely,

Kyle Spencer
District Manager

ks/vr

STATE OF KANSAS



DEPARTMENT OF AGRICULTURE
1320 RESEARCH PARK DRIVE
MANHATTAN, KS 66502
PHONE: (785) 564-6700
FAX: (785) 564-6777

900 SW JACKSON, ROOM 456
TOPEKA, KS 66612
PHONE: (785) 296-3556
www.agriculture.ks.gov

GOVERNOR JEFF COLYER, M.D.
JACKIE McCLASKEY, SECRETARY OF AGRICULTURE

FILE COPY

WESTERN KANSAS GROUNDWATER May 23, 2018
MANAGEMENT DISTRICT NO 1
ATTN KYLE SPENCER
PO BOX 604
SCOTT CITY KS 67871

Re: Water Right, File Nos. 8,630; 9,488; 12,594; 13,938; 15,843; 24,894; 26,218; 36,291;
36,292; 36,293; 37,908; 40,778; 44,366; and Appropriation of Water, File No. 49,186

Dear Mr. Spencer:

We are enclosing copies of the applications to change the place of use and use made of water for File Nos. 9,488 and 15,843 and of the applications to change the place of use for File Nos. 8,630; 12,594; 13,938; 24,894; 26,218; 36,291; 36,292; 36,293; 37,908; 40,778; 44,366; and 49,186.

We are delaying further action for a period of 15 days from the date of this letter to allow you time to submit your recommendations concerning these applications.

Please submit your recommendations within the allowed time, or any authorized extension of time thereof. If you have any questions, please contact me at (785) 564-6635. If you call, please reference the file number so we can help you more efficiently.

Sincerely,

Richelle A. Krueger
Environmental Scientist
Water Appropriation Program

Enclosures

pc: Garden City Field Office

STATE OF KANSAS

DEPARTMENT OF AGRICULTURE
1320 RESEARCH PARK DRIVE
MANHATTAN, KS 66502
PHONE: (785) 564-6700
FAX: (785) 564-6777

900 SW JACKSON, ROOM 456
TOPEKA, KS 66612
PHONE: (785) 296-3556
www.agriculture.ks.gov



GOVERNOR JEFF COLYER, M.D.
JACKIE McCLASKEY, SECRETARY OF AGRICULTURE

POKY FEEDERS, INC
600 E ROAD 30
SCOTT CITY, KS 67871

May 21, 2018

RE: File No 24894-

Dear Sir or Madam:

An application for approval of the Chief Engineer to change the following condition or conditions of the file number referred to above has been received:

- place of use PU
- point of diversion
- use made of water

As a matter of record, the Division of Water Resources has on hand a large number of applications awaiting processing. Therefore, to be fair to all concerned, and so that we can process those applications on hand in the order they were received, we intend to concentrate on the backlog of applications until the issue is resolved. You will be contacted regarding this application as soon as it has been examined.

In accordance with the provisions of the Kansas Water Appropriation Act, a portion of which is included below, the use of water prior to approval of the application is unlawful. You should not proceed and divert water as indicated by your plans in your application for a change for this file until you receive approval for this change from the Chief Engineer. Once approved, compliance with the terms, conditions and limitations of the permit is necessary. Conservation of the water resources of Kansas is required.

Section 82a-728 of the Kansas Water Appropriation Act, provides (a) except for the appropriation of water for the purpose of domestic use, . . . it shall be unlawful for any person to appropriate or threaten to appropriate water from any source without first applying for and obtaining a permit to appropriate water in accordance with the provisions of the Water Appropriation Act or for any person to violate any condition of a vested right, appropriation right or an approved application for a permit to appropriate water for beneficial use.

(b) (1) The violation of any provision of this section by any person is a class C misdemeanor...

A class C misdemeanor is punishable by a fine not to exceed \$500 and/or a term of confinement not to exceed one month in the county jail. Each day that the violation occurs constitutes a separate offense.

If you have any questions, please contact me at (785) 564-6645. If you wish to discuss a specific file, please have the file number ready so that we may help you more efficiently.

Sincerely,

Brent Tourney, L.G.
Change Applications Unit Supervisor
Water Appropriation Program

BAT: DLW
pc: GARDEN CITY Field Office GMD1

SCANNED