

Kansas Department of Agriculture  
 Division of Water Resources  
**CHANGE: P/D WORKSHEET**

1. File Number: <b>26393</b>	2. Status Change Date: <b>5/4/18</b>	3. Change Num: <b>C1</b>	4. Field Office: <b>04</b>	5. GMD: <b>03</b>
---------------------------------	---	-----------------------------	-------------------------------	----------------------

6. Status: <input checked="" type="checkbox"/> Approved <input type="checkbox"/> Denied by DWR/GMD <input type="checkbox"/> Dismiss by Request/Failure to Return	7. Filing Date of Change: <b>4/2/18</b>
--	--

8a. Applicant(s) Person ID 28742  
 New to system  Add Seq# 1

**CROSS BELL FARMS  
 2411 ROAD Y  
 DEERFIELD KS 67838**

8c. Landowner(s) Person ID \_\_\_\_\_  
 New to system  Add Seq# \_\_\_\_\_

8b. Landowner(s) Person ID 28742  
 New to system  Add Seq# 1

**CROSS BELL FARMS  
 2411 ROAD Y  
 DEERFIELD KS 67838**

8d. WUC Person ID 28742  
 New to system  Add Seq# 1

**CROSS BELL FARMS  
 2411 ROAD Y  
 DEERFIELD KS 67838**

9. Documents and Enclosure(s):  DWR Meter(s) Date to Comply: 12/31/18     N & P Date to Comply: 12/31/18

Anti-Reverse Meter     Meter Seal     Check Valve     N & P Form     Water Tube     Driller Copy     H & E Letter

Conservation Plan    Date Required: \_\_\_\_\_    Date Approved: \_\_\_\_\_    Date to Comply: \_\_\_\_\_

10. Use Made of Water    From: \_\_\_\_\_    To: \_\_\_\_\_

Date Prepared: **5/1/18**    By: **TPM**  
 Date Entered: \_\_\_\_\_    By: \_\_\_\_\_

File No. **26393** 11. County: **KE** Basin: **arkansas** Stream: \_\_\_\_\_ Formation Code: **211** Special Use: \_\_\_\_\_

12. Points of Diversion  
 CHK \_\_\_\_\_ Rate and Quantity  
 MOD \_\_\_\_\_ Authorized  
 DEL \_\_\_\_\_ Rate Quantity  
 ENT \_\_\_\_\_ gpm/cfs af/mgy  
 Comment (AKA Line) 'W 'N 'ID 'R 'S 'T 'R 'S '24 '23 '35 '2515 '4821  
 Rate gpm/cfs af/mgy  
 Quantity af/mgy  
 Rate gpm/cfs  
 Quantity af/mgy  
 Additional  
 Rate gpm/cfs  
 Quantity af/mgy  
 Overlap PD Files

ent nw nw sw 24 23 35 2515 4821

*DR 23917*

\_\_\_\_\_  
 \_\_\_\_\_  
 \_\_\_\_\_  
 \_\_\_\_\_  
 \_\_\_\_\_

13. Storage: Rate \_\_\_\_\_ NF \_\_\_\_\_ Quantity \_\_\_\_\_ ac/ft Additional Rate \_\_\_\_\_ NF \_\_\_\_\_ Additional Quantity \_\_\_\_\_ ac/ft

14. Limitation: \_\_\_\_\_ af/yr at \_\_\_\_\_ gpm (\_\_\_\_\_ cfs) when combined with file number(s) \_\_\_\_\_  
 Limitation: \_\_\_\_\_ af/yr at \_\_\_\_\_ gpm (\_\_\_\_\_ cfs) when combined with file number(s) \_\_\_\_\_

15. 5YR Allocation: Allocation Type \_\_\_\_\_ Start Year \_\_\_\_\_ 5 YR Amount \_\_\_\_\_ Amount Unit \_\_\_\_\_ Base Acres \_\_\_\_\_ Comment \_\_\_\_\_

16. Place of Use CHK MOD DEL ENT	P U S E	S T R I D	NE 1/4			NW 1/4			SW 1/4			SE 1/4			Total	Owner	Chg?	Overlap Files
			NE 1/4	SW 1/4	SE 1/4	NW 1/4	SW 1/4	SE 1/4	NE 1/4	SW 1/4	SE 1/4	NW 1/4	SW 1/4	SE 1/4				
NC																		

Base Acres: \_\_\_\_\_ Year: \_\_\_\_\_ Minimum Reasonable Quantity: \_\_\_\_\_  
 Comments: \_\_\_\_\_

# STATE OF KANSAS

DEPARTMENT OF AGRICULTURE  
DIVISION OF WATER RESOURCES  
GARDEN CITY FIELD OFFICE  
2508 JOHNS STREET  
GARDEN CITY, KS 67846-2804



PHONE: (620) 276-2901  
FAX: (620) 276-9315  
www.agriculture.ks.gov

GOVERNOR JEFF COLYER, M.D.  
JACKIE McCLASKEY, SECRETARY OF AGRICULTURE

May 4, 2018

CROSS BELL FARMS  
2411 ROAD Y  
DEERFIELD KS 67838

RE: Change in Point of Diversion Water Right, File No 26393

Dear Mr. Miller:

Enclosed you will find a *Summary Order Approving Application for Change in Points of Diversion* for the above referenced file. This order modifies the authorized well location under the referenced file. This order modifies the original document; it should be recorded at the County Register of Deeds.

Your attention is directed to the enclosures and to the terms, conditions, and limitations specified in this order. The diversion works should be completed and reported to the Division of Water Resources by **December 31, 2018**. Enclosed is a form for this purpose, along with other information for reference.

A condition of this order is that an acceptable flow meter must be properly installed on the diversion works authorized under the referenced file number in accordance with the Kansas Administrative Regulations 5-1-4 through 5-1-12. This water flow meter shall be used to provide information required on the annual water use report.

This order shall become final if a request for a hearing is not filed with the Chief Engineer within 15 days of the date of service of this order. The date of service is the date listed on the enclosed *Certificate of Service*.

Should you have any questions, please feel free to call this office. If you would prefer, you could arrange an appointment for additional assistance.

Sincerely,

Thomas P. Makens  
Assistant Water Commissioner

TPM:tpm  
Enclosures  
GMD#3

**CERTIFICATE OF SERVICE**

On this 5<sup>th</sup> day of May 2018, I hereby certify that the attached original Approval of Application to Change the Point of Diversion under Water Right, File No. 26393 dated May 4, 2018 was mailed postage prepaid, first class, US mail to the following:

CROSS BELL FARMS  
2411 ROAD Y  
DEERFIELD KS 67838

Copy provided to GMD#3

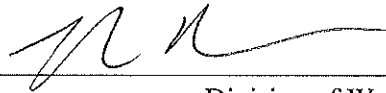
A handwritten signature in black ink, consisting of stylized initials and a long horizontal flourish.

---

Division of Water Resources

Submit completed application to:  
 Kansas Department of Agriculture  
 Division of Water Resources  
 Field Office for your area.  
 Call for address:

Topeka -- (785) 296-5733  
 Stafford -- (620) 234-5311  
 Stockton -- (785) 425-6787  
 Garden City -- (620) 276-2901  
<http://agriculture.ks.gov/dwr>

## DWR FIELD OFFICE APPLICATION FOR APPROVAL TO CHANGE THE PLACE OF USE AND/OR THE POINT OF DIVERSION



STATE OF KANSAS

Filing Fee Must Accompany the Application, K.S.A. 82a-708b(b), as amended.  
 Fee Schedule is on the third page of this application form.

Paragraph Nos. 1, 2, 3 & 5 must be completed. Complete all other applicable portions. If change in point of diversion is greater than 100 feet, or if place of use will be changed, include a topographic map or detailed plat showing the authorized and proposed point(s) of diversion and/or place of use.

File No. 26393

RECEIVED

APR 02 2018

4:33 pm

Garden City Field Office  
 Division of Water Resources

1. Application is hereby made for approval of the Chief Engineer to change the (check one or both):

Place of Use                       Point of Diversion

under the water right which is the subject of this application in accordance with the conditions described below.

The source of supply is:                       Groundwater                       Surface water

2. Name and address of Applicant: CROSS BELL FARMS

2411 ROAD Y DEERFIELD KS 67838

Phone Number: (620)271-2134                      Email address: \_\_\_\_\_

Name and address of Water Use Correspondent: CROSS BELL FARMS

2411 ROAD Y DEERFIELD KS 67838

Phone Number: (    ) \_\_\_\_\_                      Email address: \_\_\_\_\_

3. The presently authorized place of use is:

Owner of Land ----- NAME: CROSS BELL FARMS

ADDRESS: 2411 ROAD Y DEERFIELD KS 67838

(If there is more than one landowner, attach supplemental sheets as necessary.)

Sec.	Twp.	Range	NE¼				NW¼				SW¼				SE¼				TOTAL ACRES	
			NE¼	NW¼	SW¼	SE¼	NE¼	NW¼	SW¼	SE¼	NE¼	NW¼	SW¼	SE¼	NE¼	NW¼	SW¼	SE¼		

4. If this application is for a change in place of use, it is proposed that the place of use be changed to:

Owner of Land ----- NAME: no change to acres irrigated

ADDRESS: \_\_\_\_\_

(If there is more than one landowner, attach supplemental sheets as necessary.)

Sec.	Twp.	Range	NE¼				NW¼				SW¼				SE¼				TOTAL ACRES		
			NE¼	NW¼	SW¼	SE¼	NE¼	NW¼	SW¼	SE¼	NE¼	NW¼	SW¼	SE¼	NE¼	NW¼	SW¼	SE¼			

For Office Use Only: Code _____	Fee \$ <u>200</u>	TR # _____	Receipt Date <u>4/2/18</u>	Check # <u>1428</u>
---------------------------------	-------------------	------------	----------------------------	---------------------

5. **Presently authorized point of diversion:**  
 One in the     nw     Quarter of the     sw     Quarter of the     sw     Quarter of Section     24    , Township     23     South, Range     35     W, in Kearny County, Kansas, 1300 feet North 5100 feet West of Southeast corner of section. Authorized Rate \_\_\_\_\_ Authorized Quantity \_\_\_\_\_ Depth of well \_\_\_\_\_ (feet)  
**(DWR use only: Computer ID No. 4      GPS      feet North      feet West)**  
 This point will not be changed     This point will be changed as follows:     No change, point better described with GPS as follows:  
**Proposed point of diversion: (Complete only if change is requested or if existing point is better described by GPS)**  
 One in the     nw     Quarter of the     nw     Quarter of the     sw     Quarter of Section     24    , Township     23     South, Range     35     W, in Kearny County, Kansas, 2515 feet North 4821 feet West of Southeast corner of section. Proposed Rate \_\_\_\_\_ Proposed Quantity \_\_\_\_\_ Proposed well depth (feet)     386    .  
 This point is:     Additional Well     Geo Center    List other water rights that will use this point \_\_\_\_\_

6. **Presently authorized point of diversion:**  
 One in the \_\_\_\_\_ Quarter of the \_\_\_\_\_ Quarter of the \_\_\_\_\_ Quarter of Section \_\_\_\_\_, Township \_\_\_\_\_ South, Range \_\_\_\_\_ (E/W), in \_\_\_\_\_ County, Kansas, \_\_\_\_\_ feet North \_\_\_\_\_ feet West of Southeast corner of section. Authorized Rate \_\_\_\_\_ Authorized Quantity \_\_\_\_\_ Depth of well \_\_\_\_\_ (feet)  
**(DWR use only: Computer ID No. \_\_\_\_\_ GPS      feet North      feet West)**  
 This point will not be changed     This point will be changed as follows:     No change, point better described with GPS as follows:  
**Proposed point of diversion: (Complete only if change is requested or if existing point is better described by GPS)**  
 One in the \_\_\_\_\_ Quarter of the \_\_\_\_\_ Quarter of the \_\_\_\_\_ Quarter of Section \_\_\_\_\_, Township \_\_\_\_\_ South, Range \_\_\_\_\_ (E/W), in \_\_\_\_\_ County, Kansas, \_\_\_\_\_ feet North \_\_\_\_\_ feet West of Southeast corner of section. Proposed Rate \_\_\_\_\_ Proposed Quantity \_\_\_\_\_ Proposed well depth (feet) \_\_\_\_\_.  
 This point is:     Additional Well     Geo Center    List other water rights that will use this point \_\_\_\_\_

7. The changes herein are desired for the following reasons?  
 (please be specific) \_\_\_\_\_  
 \_\_\_\_\_  
 \_\_\_\_\_  
old well needs to be replaced

8. If a well, is the test hole log attached?     Yes     No
9. The change(s) (was)(will be) completed by?  
april 15, 2018
10. If the point of diversion is a well:  
 (a) What are you going to do with the old well?  
plug  
 (b) When will this be done? 2018

11. Groundwater Management District recommendation attached?     Yes     No

12. Assisted by tpm

13a. If the proposed point of diversion will be relocated within 100 feet of the existing point of diversion, indicate its location on the diagram below in relation to the existing point of diversion. (PLEASE NOTE: The "X" in center of diagram below represents presently authorized point of diversion.)

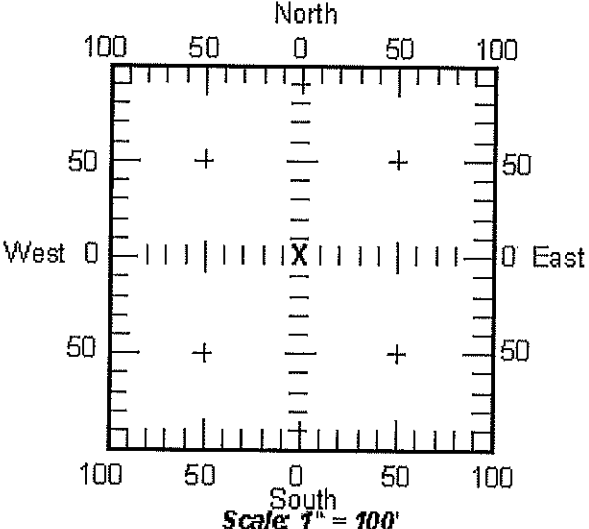

13b. If the proposed point of diversion will be relocated more than 100 feet but within 1320 feet from the existing point of diversion, attach a topographic map or aerial photograph. For groundwater sources, show all wells (including domestic) within one-half mile of the proposed point of diversion and the names and mailing addresses of the owners. For surface water sources, show the names and addresses of the landowner(s) one-half mile downstream and one-half mile upstream from your property lines.



**SUMMARY ORDER APPROVING APPLICATION FOR CHANGE AND IMPOSING CONDITIONS**

This Summary Order is issued under authority of K.S.A. 82a-708b, as amended, and K.A.R. 5-5-1, *et seq.* and other applicable provisions of the *Kansas Water Appropriation Law, K.S.A. 82a-701 et seq.*, and rules and regulations promulgated thereunder, With the exception of those conditions expressly contained herein, this Summary Order does not change the terms, conditions and limitations of File No. 26393

1. A change application was received on April 2, 2018 requesting that the place of use and / or point of diversion authorized under the above-referenced file number be changed as described in the application.
2. On and after the effective date of this summary order, the authorized place(s) of use shall be located substantially as shown on the topographic map accompanying the application to change the place of use.  Applicable  Not Applicable
3. The change in point of diversion shall not impair existing rights and shall be limited to the same source or sources of water as previously authorized. The point of diversion authorized by this summary order shall be located within a 300 foot radius of the authorized point(s) of diversion.  Applicable  Not Applicable
4. The point(s) of diversion authorized herein shall not actually be located more than \_\_\_\_\_ feet from the previously authorized point(s) of diversion.  Applicable  Not Applicable
5. As required by K.A.R. 5-3-5d, if the works for diversion is a well with a diversion rate of 100 gallons per minute or more, a tube or other device suitable for making water level measurements shall be installed, operated and maintained in accordance with K.A.R. 5-6-13.  Applicable  Not Applicable
6. The owner of the authorized place(s) of use shall properly install an acceptable water flow meter on or before December 31, 2018, or before the first use of water, whichever occurs first. The water flow meter shall be installed, operated and maintained in accordance with K.A.R. 5-1-4 through 5-1-12. As required by K.S.A. 82a-732, as amended, and K.A.R. 5-3-5e, the owner shall maintain records and report the reading of the water flow meter and the total quantity of water diverted annually to the Chief Engineer by March 1 following the end of each calendar year.  Applicable  Not Applicable
7. Installation of the works for diversion of water shall be completed on or before December 31, 2018, or within any authorized extension of time. By March 1, 2019 the applicant shall notify the Chief Engineer that construction of the works for diversion has been completed, on the form provided by the Chief Engineer, as required by K.A.R. 5-8-4e.  Applicable  Not Applicable
8. The completed well log shall be submitted with the required notice.  Applicable  Not Applicable
9. All diversion works into which any type of chemical or other foreign substance will be injected into the water shall be equipped with an in-line, automatic, quick-closing check valve capable of preventing pollution of the source of the water supply. The check valve(s) shall be installed, operated and maintained in accordance with K.A.R. 5-3-5c.  Applicable  Not Applicable
10. Additional Conditions are attached.  Yes  No
11. In accordance with K.S.A. 82a-708a, as amended, and K.A.R. 5-5-14, all of the owners of the authorized place(s) of use of water appropriated under the above-referenced file number are responsible for compliance with its terms, conditions and limitations, as amended and/or supplemented by this Summary Order, and with applicable provisions of the *Kansas Water Appropriation Law* and the *Rules and Regulations* promulgated thereunder. Failure to comply with these provisions may result in civil penalties pursuant to K.S.A. 82a-737, as amended, and/or the suspension or revocation and dismissal of the water or appropriation right or any other enforcement actions authorized by law.

**Administrative Appeal and Effective Date of Order**

If you are aggrieved by this order, pursuant to K.S.A. 82a-1901, you may request an evidentiary hearing before the Chief Engineer or request administrative review by the Secretary of Agriculture. A request for hearing by the Chief Engineer must be filed within **15 days** of service of this Order and a request for administrative review by the Secretary must be filed within **30 days** pursuant to K.S.A. 77-531. Any request for administrative review must state a basis for review pursuant to K.S.A. 77-527. File any request with **Kansas Department of Agriculture, Legal Division, 1320 Research Park Drive, Manhattan, KS 66502**. Failure to timely request a hearing or review may preclude review under the Kansas Judicial Review Act.

*For Use by Register of Deeds*

FOR OFFICE USE ONLY  
**APPLICATION APPROVED AND SUMMARY ORDER ISSUED**

By: TPM  
Duly Authorized Designee of the Chief Engineer

(Print Name): THOMAS P. MAKENS  
Division of Water Resources - Kansas Department of Agriculture

Date of Issuance: MAY 4, 2018

State of Kansas )  
County of Stimney ) SS

Acknowledged before me on May 4, 2018  
by Thomas P. Makens

Signature: Julie Jones  
Notary Public



My commission expires: \_\_\_\_\_

(Notary Seal)  
File No. \_\_\_\_\_



26393

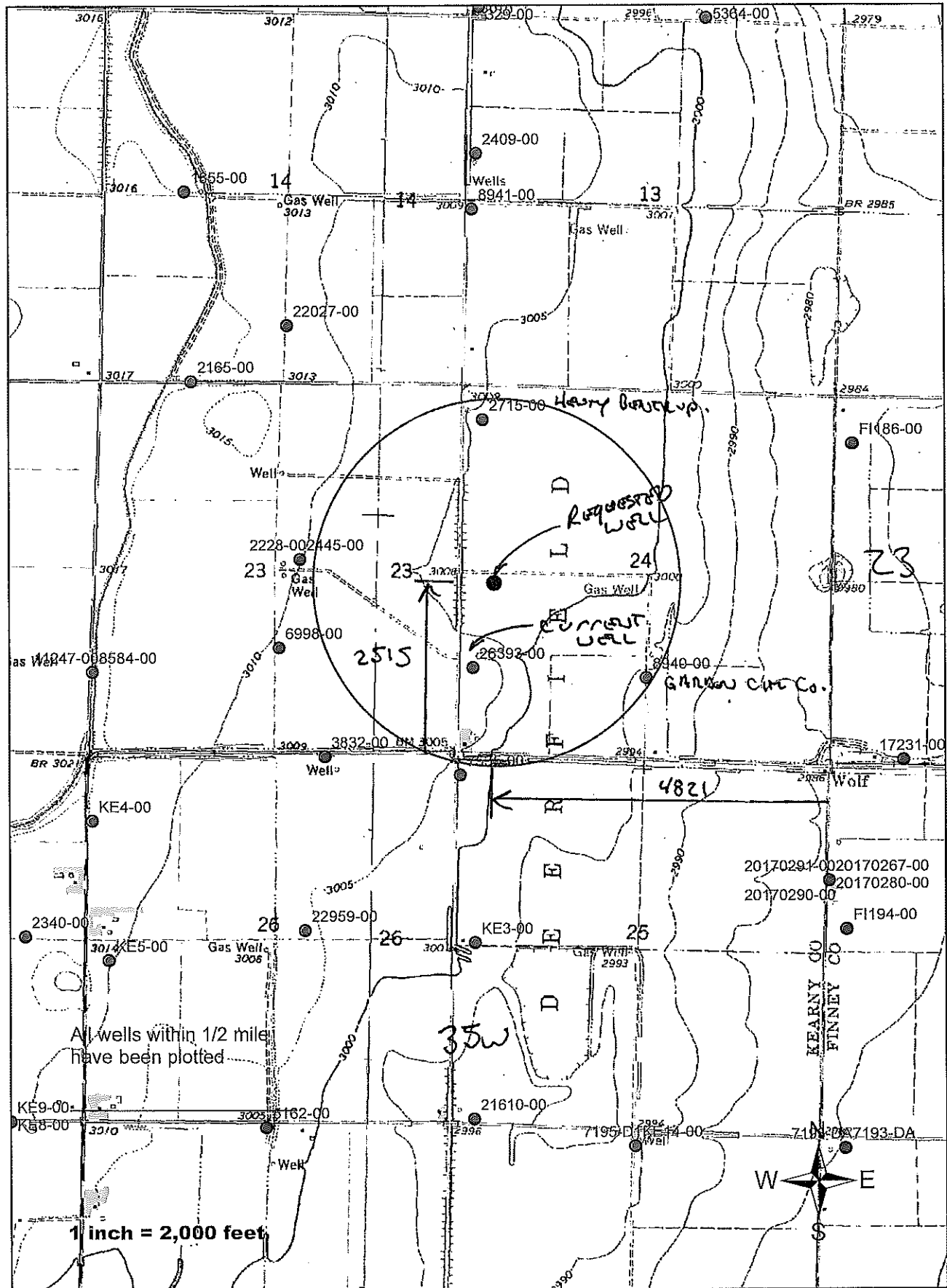



TOPOI map printed on 03/24/18 from "Untitled.tpo"

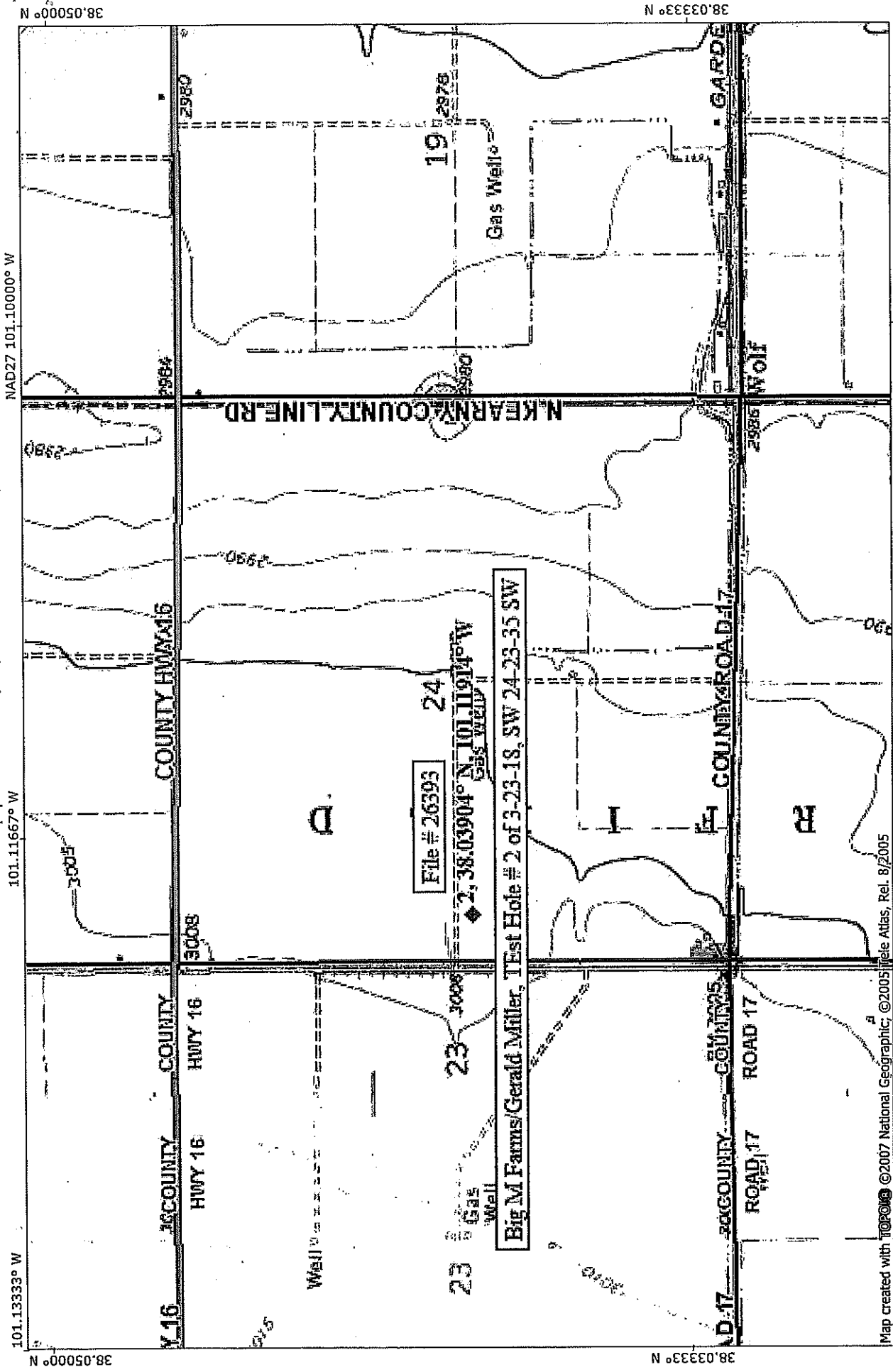

Map created with TOPOI ©2007 National Geographic, ©2005 Tele Atlas, Rel. 8/2005

NATIONAL GEOGRAPHIC



TN MN 5 1/2° 03/24/18



STATE OF KANSAS

DEPARTMENT OF AGRICULTURE  
DIVISION OF WATER RESOURCES  
GARDEN CITY FIELD OFFICE  
2508 JOHNS STREET  
GARDEN CITY, KS 67846-2804



PHONE: (620) 276-2901  
FAX: (620) 276-9315  
www.agriculture.ks.gov

GOVERNOR JEFF COLYER, M.D.  
JACKIE McCLASKEY, SECRETARY OF AGRICULTURE

April 4, 2018

THE GARDEN CITY CO  
PO BOX 597  
GARDEN CITY KS 67846

RE: Water Right 26393

Dear Mr. Dumler:

This is to advise you that the Cross Bell Farms has filed an application for approval of the Chief Engineer, Division of Water Resources, Kansas Department of Agriculture, to change the point of diversion under the above referenced application.

You can find the complete application posted by water right file number as referenced above at [www.agriculture.ks.gov/divisions-programs/dwr/water-appropriation/notices](http://www.agriculture.ks.gov/divisions-programs/dwr/water-appropriation/notices)

You are notified on this proposed change in point of diversion so that you may furnish this office with any comments or other information you may want to submit. Such comments or other information must be received in this office within 15 days from the date of this letter.

Should you have any questions, please feel free to call this office. If you would prefer, an appointment could be arranged for additional assistance. Please refer to the file number when you contact us if you wish to discuss a specific file.

Sincerely,

A handwritten signature in black ink, appearing to read "Thomas P. Makens".

Thomas P. Makens  
Environmental Scientist III

pc: GMD#3



DEPARTMENT OF AGRICULTURE  
DIVISION OF WATER RESOURCES  
GARDEN CITY FIELD OFFICE  
2508 JOHNS STREET  
GARDEN CITY, KS 67846-2804

# STATE OF KANSAS



PHONE: (620) 276-2901  
FAX: (620) 276-9315  
[www.agriculture.ks.gov](http://www.agriculture.ks.gov)

GOVERNOR JEFF COLYER, M.D.  
JACKIE McCLASKEY, SECRETARY OF AGRICULTURE

April 4, 2018

HENRY D BENTRUP  
FARMERS NATIONAL CO  
PO BOX 1075  
DIGHTON KS 67839

RE: Water Right 26393

Dear Mr. Bentrup

This is to advise you that the Cross Bell Farms has filed an application for approval of the Chief Engineer, Division of Water Resources, Kansas Department of Agriculture, to change the point of diversion under the above referenced application.

You can find the complete application posted by water right file number as referenced above at [www.agriculture.ks.gov/divisions-programs/dwr/water-appropriation/notices](http://www.agriculture.ks.gov/divisions-programs/dwr/water-appropriation/notices)

You are notified on this proposed change in point of diversion so that you may furnish this office with any comments or other information you may want to submit. Such comments or other information must be received in this office within 15 days from the date of this letter.

Should you have any questions, please feel free to call this office. If you would prefer, an appointment could be arranged for additional assistance. Please refer to the file number when you contact us if you wish to discuss a specific file.

Sincerely,

Thomas P. Makens  
Environmental Scientist III





DEPARTMENT OF AGRICULTURE  
DIVISION OF WATER RESOURCES  
GARDEN CITY FIELD OFFICE  
2508 JOHNS STREET  
GARDEN CITY, KS 67846-2804

STATE OF KANSAS



PHONE: (620) 276-2901  
FAX: (620) 276-9315  
www.agriculture.ks.gov

GOVERNOR JEFF COLYER, M.D.  
JACKIE McCLASKEY, SECRETARY OF AGRICULTURE

April 20, 2018

Southwest Kansas Groundwater  
Management District No 3  
409 Campus Drive, Suite 106  
Garden City KS 67846

Re: Water Right file number 26393

Dear Mr. Norquest;

The Cross Bell Farms has applied to relocate the well authorized by the above water right number. There are two neighboring wells within ½ mile of the requested.

We are delaying action for 15 days on the change application to allow you time to review and provide a recommendation if you feel one is warranted.

Thank you and as always feel free to call or write us at any time.

Sincerely;

A handwritten signature in black ink, appearing to read "Thomas P Makens".

Thomas P Makens

TPM:tpm



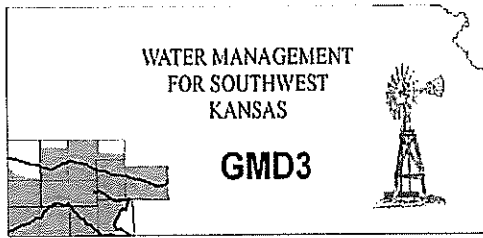

**Southwest Kansas  
Groundwater Management District No. 3**  
2009 E. Spruce Street  
Garden City, Kansas 67846  
(620) 275-7147 phone (620) 275-1431 fax  
www.gmd3.org

April 23, 2018

Thomas P. Makens  
Division of Water Resources  
2508 N Johns Street  
Garden City, Kansas 67846

RECEIVED

APR 23 2018

RE: Application for Change in Point of Diversion  
Water Right, File No. 26393

Garden City Field Office  
Division of Water Resources

Dear Thomas:

We have completed a review of the application for the above referenced water right. The proposal is not in conflict with the Management Program of the Southwest Kansas Groundwater Management District No. 3 (GMD3). The proposed distance moved and well spacing is in accordance with K.A.R. 5-23-3. It is therefore recommended that the application be approved at this time.

Thank you for the opportunity to review the applications and to provide a recommendation. If you have any questions, please don't hesitate to contact us.

Sincerely,

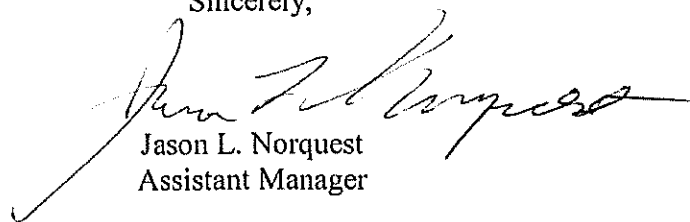

Jason L. Norquest  
Assistant Manager

## GMD3 Change Review

---

File No(s): 26393. DWR office: GC.

App filed to change: PD.

Is Landowner(s) correct in WRIS: Cross Bell Farms.

If NO, is documentation included?

Is Water Use Correspondent correct in WRIS? Yes.

If NO, is documentation included?

Regulation(s) Reviewed: KAR 5-23-3

Point of diversion ID No(s) 04 being changed.

RECEIVED

APR 23 2018

Garden City Field Office  
Division of Water Resources

	ft. North	ft. West	
Authorized PD	1300	5100	Sect 24-23-35
Proposed PD	2515	4821	
Difference	-1215 N	279 E	
$a^2 + b^2 = c^2$	1476225	77841	1246.622 foot move NE

GPS for proposed PD: Lat: 38.03904 Long: -101.11914.

Is proposed PD stacking on existing WRs? No.

Is Proposed PU overlapping existing WRs? \_\_\_.

Land Owner(s) notified: Yes.

Name \_\_\_. Name \_\_\_.

Address \_\_\_. Address \_\_\_.

Zip \_\_\_. Zip \_\_\_.

Neighboring certified well(s) notified: \_\_\_.

Name \_\_\_. Name \_\_\_.

Address \_\_\_. Address \_\_\_.

Zip \_\_\_. Zip \_\_\_.

Domestic well(s) notified: None in area of concern.

Name \_\_\_. Name \_\_\_.

Address \_\_\_. Address \_\_\_.

Zip \_\_\_. Zip \_\_\_.

Base Acres: \_\_\_.

Perfected Acres: \_\_\_.

Irr. Return-Flow \_\_\_%

**Move less than half mile and meets spacing to neighbors.**

**Log appears to show same aquifer**

Is a waiver needed: No.

Final Recommendation: After review of all available information, it appears current area rules are met. Staff therefore recommends approval of the application.



# 26393 Change Review; PD

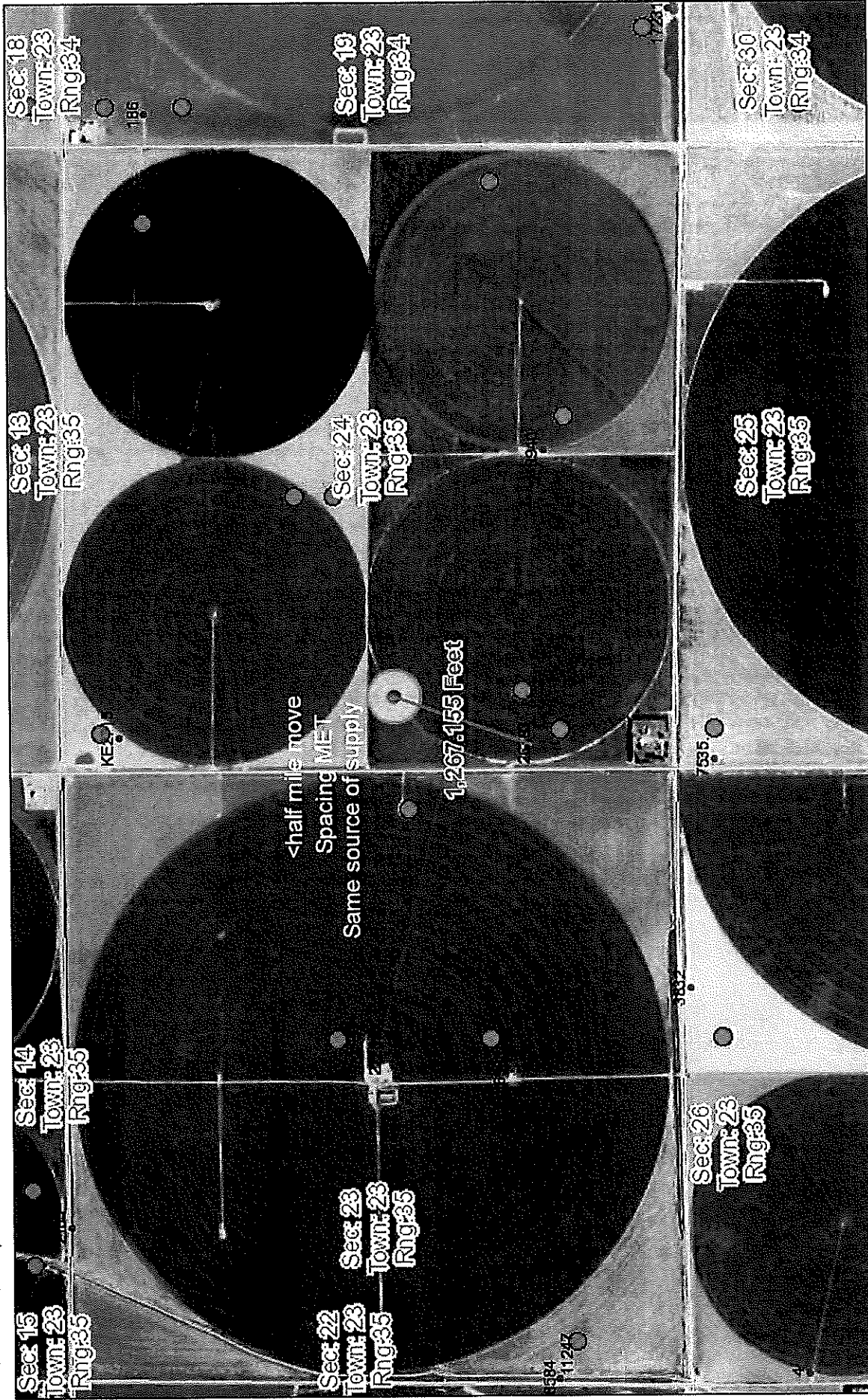

April 23, 2018  
10:30 AM

DISCLAIMER: This map is not intended for conveyances, nor is it a legal survey. The information is presented on a best-efforts basis, and should not be relied upon for making financial, survey, legal or other commitments.

1:18,056

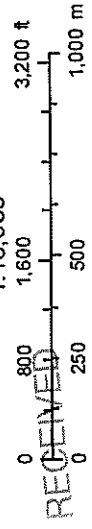

GPS Position

Wells  
 ? Other  
 • IRR  
 + CON  
 ☒ DEW  
 ☆ DOM  
 ▲ FPR  
 ▲ HYD  
 ☆ IND  
 ▲ MUN  
 ♣ REC  
 ♣ STK  
 ♣ THX  
 ? Empty  
 ● WWC5 WELLS GMD3

RECEIVED  
APR 23 2018

Garden City Field Office  
Division of Water Resources

Water Rights and Points of Diversion Within 1.00 miles of point defined as:

2515 ft N and 4821 ft W of the SE Corner of Section 24, T 23S, R 35W

Located at: 101.119141 West Longitude and 38.039041 North Latitude

GROUNDWATER ONLY

File Number	Use	ST	SR	Dist (ft)	Q4	Q3	Q2	Q1	FeetN	FeetW	Sec	Twp	Rng	ID	Batt	Auth_Quan	Add_Quan	Unit	
A__ 2165	00	IRR	NK	G	5198	--	--	CS SW	-----	-----	14	23	35W	2		2100	480.00	480.00	AF ✓
A__ 2228	00	IRR	NK	G	2787	--	SW	SW NE	2700	2281	23	23	35W	6		1900	160.00	160.00	AF ✓
A__ 2445	00	IRR	NK	G	2787	--	SW	SW NE	2700	2281	23	23	35W	6		1900	144.00	144.00	AF ✓
A__ 2715	00	IRR	NK	G	2337	--	NW	NW NW	4843	5031	24	23	35W	10		2300	640.00	425.60	AF ✓
A__ 3832	00	IRR	NK	G	3529	--	NW	NW NE	5207	1987	26	23	35W	5		2300	640.00	640.00	AF ✓
A__ 6998	00	IRR	NK	G	3222	--	SW	NW SE	1370	2555	23	23	35W	8		1900	195.00	195.00	AF ✓
A__ 7535	00	IRR	NK	G	2805	--	NW	NW NW	5055	5250	25	23	35W	3		1900	363.90	363.90	AF ✓
A__ 8940	00	IRR	NK	G	2567	--	NW	SW SE	1207	2613	24	23	35W	6		2300	525.00	525.00	AF ✓
A__ 8941	00	IRR	NK	G	5197	--	NW	NW SW	2425	5193	13	23	35W	4		2300	1400.00	250.00	AF ✓
A__ 22027	00	IRR	NK	G	4713	--	NC	CW SE	772	2528	14	23	35W	5		2100	480.00	480.00	AF ✓
A__ 26393	00	IRR	NK	G	1248	--	NW	SW SW	1300	5100	24	23	35W	4		1900	320.00	320.00	AF ✓

Total Net Quantities Authorized:	Direct	Storage
Total Requested Amount (AF) =	.00	.00
Total Permitted Amount (AF) =	.00	.00
Total Inspected Amount (AF) =	.00	.00
Total Pro_Cert Amount (AF) =	.00	.00
Total Certified Amount (AF) =	3983.50	.00
Total Vested Amount (AF) =	.00	.00
TOTAL AMOUNT (AF) =	3983.50	.00

*Spacing MET!*  
*[Signature]*

An \* after the source of supply indicates a pending application for change for the file number.

An \* after the ID indicates a 15 AF exemption was granted for the file number.

A "G" in the Batt column indicates the GEO CTR of a battery. A "B" indicates a well in the battery.

The number in the Batt column is the number of wells in the battery.

Water Rights and Points of Diversion Within 1.00 miles of point defined as:

101.119141 West Longitude and 38.039041 North Latitude

GROUNDWATER ONLY

WATER USE CORRESPONDENTS:

File Number Use ST SR

A\_\_ 2165 00 IRR NK G

> CROSS BELL FARMS

>

> 2411 ROAD Y

> DEERFIELD KS 67838

A\_\_ 2228 00 IRR NK G

> WAYNE F MILLER

>

> 1108 MAIN ST

> DEERFIELD KS 67838

A\_\_ 2445 00 IRR NK G

> WAYNE F MILLER

>

RECEIVED

APR 23 2018

Garden City Field Office  
Division of Water Resources

> 1108 MAIN ST  
> DEERFIELD KS 67838

-----  
A\_\_ 2715 00 IRR NK G  
> HENRY D BENTRUP  
> FARMERS NATIONAL CO  
> PO BOX 1075  
> DIGHTON KS 67839

-----  
A\_\_ 3832 00 IRR NK G  
> OTIS H & MARY LEE MOLZ LIVING TRUST  
>  
> 2359 ROAD 200  
> DEERFIELD KS 67838

-----  
A\_\_ 6998 00 IRR NK G  
> WAYNE F MILLER  
>  
> 1108 MAIN ST  
> DEERFIELD KS 67838

-----  
A\_\_ 7535 00 IRR NK G  
> KIRK A & KENT A MADDUX  
>  
> 2243 ROAD 190  
> DEERFIELD KS 67838

-----  
A\_\_ 8940 00 IRR NK G  
> THE GARDEN CITY CO  
>  
> PO BOX 597  
> GARDEN CITY KS 67846

-----  
A\_\_ 8941 00 IRR NK G  
> THE GARDEN CITY CO  
>  
> PO BOX 597  
> GARDEN CITY KS 67846

-----  
A\_\_ 22027 00 IRR NK G  
> CROSS BELL FARMS  
>  
> 2411 ROAD Y  
> DEERFIELD KS 67838

-----  
A\_\_ 26393 00 IRR NK G  
> CROSS BELL FARMS  
>  
> 2411 ROAD Y  
> DEERFIELD KS 67838  
-----  
=====

RECEIVED

APR 23 2018

Garden City Field Office  
Division of Water Resources

INPUTS	
Target Section Definition	
Section	24
Township	23
Range	35
Range Direction	W
Target Point Coordinates (NAD27 or NAD83)	
Target Longitude	-101.119140
Target Latitude	38.039040

Load Data and Compute

- Instructions
1. Enter values for section, township, range and range direction.
  2. Enter NAD27 or NAD83 longitude and latitude of target point.
  3. Click "Load Data and Compute" button.
  4. Use feet distances corresponding to datum of target point.

Loaded Section Data		
From LEOBASE using NAD83		
Corner	Corner Latitudes	Corner Longitudes
SW	38.03243236	-101.12129476
NW	38.04686633	-101.12132443
NE	38.04663851	-101.10284619
SE	38.03215760	-101.10284670
Degrees Longitude per Foot	3.47202103E-06	
Degrees Latitude per Foot	2.74607332E-06	
Target Point Distances from Corners using NAD83		
Corner	Feet North(+)/South(-)	Feet East(-)/West(+)
SW	2406	-621
NW	-2850	-629
NE	-2767	4693
SE	2506	4693

Target point is in Section

Loaded Section Data		
From LEOBASE using NAD27		
Corner	Corner Latitudes	Corner Longitudes
SW	38.03241000	-101.12085000
NW	38.04684400	-101.12088000
NE	38.04661600	-101.10240200
SE	38.03213500	-101.10240200
Degrees Longitude per Foot	3.47201997E-06	
Degrees Latitude per Foot	2.74598553E-06	
Target Point Distances from Corners using NAD27		
Corner	Feet North(+)/South(-)	Feet East(-)/West(+)
SW	2414	-493
NW	-2842	-501
NE	-2759	4821
SE	2515	4821

Target point is in Section

Difference (NAD83 Minus NAD27)		
Corner	Corner Latitudes	Corner Longitudes
SW	0.00002236	-0.00044476
NW	0.00002233	-0.00044443
NE	0.00002251	-0.00044419
SE	0.00002260	-0.00044470
Difference (NAD83 Minus NAD27)		
Corner	Feet North(+)/South(-)	Feet East(-)/West(+)
SW	-8.21972239	-128.09815206
NW	-8.04075656	-128.00310392

Garden City Field Office  
Division of Water Resources

RECEIVED

APR 23 2018