

Kansas Department of Agriculture  
 Division of Water Resources  
**CHANGE: P/U WORKSHEET**

1. File Number: <b>3214</b>	2. Status Change Date: <b>3/12/18</b>	3. Change Num: <b>C1</b>	4. Field Office: <b>04</b>	5. GMD: <b>03</b>
--------------------------------	--	-----------------------------	-------------------------------	----------------------

6. Status: <input checked="" type="checkbox"/> Approved <input type="checkbox"/> Denied by DWR/GMD <input type="checkbox"/> Dismiss by Request/Failure to Return	7. Filing Date of Change: <b>2/14/18</b>
--	---

8a. Applicant(s) New to system <input type="checkbox"/>	Person ID <u><b>54407</b></u> Add Seq# <u><b>1</b></u>
<b>CORLEY FARMS LC PO BOX 1834 GARDEN CITY KS 67846</b>	

8c. Landowner(s) New to system <input type="checkbox"/>	Person ID <u><b>51405</b></u> Add Seq# <u><b>1</b></u>
<b>ERDENE CORLEY TRUST EMPRISE BANK TRUSTEE 2106 N ANTLER RIDGE DR GARDEN CITY KS 67846-3521</b>	

8b. Landowner(s) New to system <input type="checkbox"/>	Person ID <u><b>54407</b></u> Add Seq# <u><b>1</b></u>
<b>CORLEY FARMS LC PO BOX 1834 GARDEN CITY KS 67846</b>	

8d. WUC New to system <input type="checkbox"/>	Person ID <u><b>54407</b></u> Add Seq# <u><b>1</b></u>
<b>CORLEY FARMS LC PO BOX 1834 GARDEN CITY KS 67846</b>	

9. Documents and Enclosure(s): <input checked="" type="checkbox"/> DWR Meter(s) Date to Comply: <u><b>12/31/18</b></u> <input type="checkbox"/> N & P Date to Comply: _____	
<input type="checkbox"/> Anti-Reverse Meter <input type="checkbox"/> Meter Seal <input type="checkbox"/> Check Valve <input type="checkbox"/> N & P Form <input type="checkbox"/> Water Tube <input type="checkbox"/> Driller Copy <input type="checkbox"/> H & E Letter	
<input type="checkbox"/> Conservation Plan    Date Required: _____    Date Approved: _____    Date to Comply: _____	

10. Use Made of Water    From: _____	To: _____
--------------------------------------	-----------

Date Prepared: <b>3/5/18</b>	By: <b>tpm</b>
Date Entered: _____	By: _____

File No. **3214** 11. County: **GRANT** Basin: Stream: Formation Code: Special Use:

12. Points of Diversion  
 CHK  
 MOD  
 DEL PDIV  
 ENT  
 Qualifier S T R ID 'N 'W Comment (AKA Line) Rate gpm/cfs af/mgy Quantity af/mgy Rate gpm/cfs af/mgy Quantity af/mgy Additional Overlap PD Files

nc

13. Storage: Rate \_\_\_\_\_ NF \_\_\_\_\_ Quantity \_\_\_\_\_ ac/ft Additional Rate \_\_\_\_\_ ac/ft NF \_\_\_\_\_ Additional Quantity \_\_\_\_\_ ac/ft

14. Limitation: \_\_\_\_\_ af/yr at \_\_\_\_\_ gpm ( \_\_\_\_\_ cfs) when combined with file number(s) \_\_\_\_\_  
 Limitation: \_\_\_\_\_ af/yr at \_\_\_\_\_ gpm ( \_\_\_\_\_ cfs) when combined with file number(s) \_\_\_\_\_

15. 5YR Allocation: Allocation Type \_\_\_\_\_ Start Year \_\_\_\_\_ 5 YR Amount \_\_\_\_\_ Amount Unit \_\_\_\_\_ Base Acres \_\_\_\_\_ Comment \_\_\_\_\_

16. Place of Use CHK MOD DEL ENT	P U S E	S	T	R	I D	NE 1/4			NW 1/4			SW 1/4			SE 1/4			Total	Owner	Chg?	Overlap Files
						NE 1/4	SW 1/4	SE 1/4	NW 1/4	SW 1/4	SE 1/4	NE 1/4	NW 1/4	SW 1/4	SE 1/4	NE 1/4	NW 1/4				
ENT	10576	2	27	36W 2																	8b nc 3214 4780 7893 7963 25941 28760
ENT	36870	3	27	36W 3																	8b nc
MOD	17794	10	27	36W 2	40	40	40														8b nc
ENT	2430	11	27	36W 3				40	40	40	40	40	40	40	40	40	40	40	40	40	8b nc
ENT	26319	12	27	36W 3																	8b nc
NC	25564	14	27	36W 1	40	40	40	40	40	40	40	40	40	40	40	40	40	40	40	40	8c nc

Base Acres: \_\_\_\_\_ Year: \_\_\_\_\_ Minimum Reasonable Quantity: \_\_\_\_\_  
 Comments: \_\_\_\_\_

File No. **3214** 11. County: **GRANT** Basin: Stream: Formation Code: Special Use:

12. Points of Diversion  
 Rate and Quantity  
 CHK MOD PDIV Authorized Additional  
 DEL ENT Qualifier S T R ID 'N' 'W' Comment (AKA Line) Rate Quantity Rate Quantity  
 gpm/cfs af/mgy gpm/cfs af/mgy gpm/cfs af/mgy gpm/cfs af/mgy  
 nc

13. Storage: Rate \_\_\_\_\_ NF Quantity \_\_\_\_\_ ac/ft Additional Rate \_\_\_\_\_ NF Additional Quantity \_\_\_\_\_ ac/ft

14. Limitation: \_\_\_\_\_ af/yr at \_\_\_\_\_ gpm ( \_\_\_\_\_ cfs) when combined with file number(s) \_\_\_\_\_  
 Limitation: \_\_\_\_\_ af/yr at \_\_\_\_\_ gpm ( \_\_\_\_\_ cfs) when combined with file number(s) \_\_\_\_\_

15. 5YR Allocation: Allocation Type \_\_\_\_\_ Start Year \_\_\_\_\_ 5 YR Amount \_\_\_\_\_ Amount Unit \_\_\_\_\_ Base Acres \_\_\_\_\_ Comment \_\_\_\_\_

16. Place of Use CHK MOD DEL ENT	PUSE	S	T	R	ID	NE 1/4			NW 1/4			SW 1/4			SE 1/4			Total	Owner	Chg?	Overlap Files	
						NE 1/4	SW 1/4	SE 1/4	NW 1/4	SW 1/4	SE 1/4	NE 1/4	SW 1/4	SE 1/4	NW 1/4	SW 1/4	SE 1/4					
NC	20315	15	27	36W	1	40	40	40								40	40	40	320	8c nc	3214 4780 7893 7963 25941	28760
NC	5618	15	27	36W	2				40	40	40	40	40	40				320	8b	nc		
NC	15354	22	27	36W	1	40	40	40										160	8b	nc		

Base Acres: \_\_\_\_\_ Year: \_\_\_\_\_ Minimum Reasonable Quantity: \_\_\_\_\_  
 Comments: \_\_\_\_\_



STATE OF KANSAS



PHONE: (620) 276-2901  
FAX: (620) 276-9315  
www.agriculture.ks.gov

DEPARTMENT OF AGRICULTURE  
DIVISION OF WATER RESOURCES  
GARDEN CITY FIELD OFFICE  
2508 JOHNS STREET  
GARDEN CITY, KS 67846-2804

GOVERNOR JEFF COLYER, M.D.  
JACKIE MCCLASKEY, SECRETARY OF AGRICULTURE

March 12, 2018

CORLEY FARMS LC  
PO BOX 1834  
GARDEN CITY KS 67846

RE: Change the Place of Use, File Nos 3214, 4780,  
7893, 7963, 25941, 28760

Dear Mr. Owens;

Enclosed you will find a *Summary Order Approving Application for Change in Place of Use* for the above referenced files. Since these orders modify the original documents, it should be recorded at the County Register of Deeds.

These orders modify the authorized acres that can be irrigated by these files. The authorized place of use is as shown on the plats within the change approvals.

A condition of this order is that an acceptable flow meter must be properly installed on the diversion works authorized under the referenced file number in accordance with the Kansas Administrative Regulations 5-1-4 through 5-1-12. This water flow meter shall be used to provide information required on the annual water use report (including the meter reading at the beginning and end of the report year).

This order shall become final if a request for a hearing is not filed with the Chief Engineer within 15 days of the date of service of this order. The date of service is the date listed on the enclosed *Certificate of Service*.

Should you have any questions, please feel free to call this office or arrange an appointment for additional assistance. Please refer to the file number when you contact us if you wish to discuss a specific file.

Sincerely,

Thomas P. Makens  
Assistant Water Commissioner

TPM:tpm  
Enclosures

**CERTIFICATE OF SERVICE**

On this 14<sup>th</sup> day of March 2018, I hereby certify that the attached original Approval of Application to Change the Place of Use under Water Right File 3214, 4780, 7893, 7963, 25941, 28760 dated March 12, 2018, was mailed postage prepaid, first class, US mail to the following:

CORLEY FARMS LC  
PO BOX 1834  
GARDEN CITY KS 67846

Copy provided to GMD#3

  
\_\_\_\_\_  
Division of Water Resources

Submit completed application to:  
 Kansas Department of Agriculture  
 Division of Water Resources  
 Field Office for your area.  
 Call for address:  
 Topeka -- (785) 862-6300  
 Stafford -- (620) 234-5311  
 Stockton -- (785) 425-6787  
 Garden City -- (620) 276-2901  
 www.ksda.gov/dwr

## DWR FIELD OFFICE APPLICATION FOR APPROVAL TO CHANGE THE PLACE OF USE AND/OR THE POINT OF DIVERSION



**STATE OF KANSAS**

Filing Fee Must Accompany the Application, K.S.A. 82a-708b(b), as amended.  
 Fee Schedule is on the third page of this application form.

Paragraph Nos. 1, 2, 3 & 5 must be completed. Complete all other applicable portions. If change in point of diversion is greater than 100 feet, or if place of use will be changed, include a topographic map or detailed plat showing the authorized and proposed point(s) of diversion and/or place of use.

RECEIVED  
 3:35pm  
 FEB 14 2018

File No. 3214

1. Application is hereby made for approval of the Chief Engineer to change the (check one or both): Garden City Field Office  
Division of Water Resources  
 Place of Use                       Point of Diversion  
 under the water right which is the subject of this application in accordance with the conditions described below.  
 The source of supply is:                       Groundwater                       Surface water

2. Name and address of Applicant: CORLEY FARMS LC  
PO BOX 1834 GARDEN CITY KS 67846  
 Phone Number: (     )                      Email address: \_\_\_\_\_  
 Name and address of Water Use Correspondent: CORLEY FARMS LC  
PO BOX 1834 GARDEN CITY KS 67846  
 Phone Number: (     )                      Email address: \_\_\_\_\_

3. The presently authorized place of use is:  
 Owner of Land ---- NAME: see supplemental page  
 ADDRESS: \_\_\_\_\_  
 (If there is more than one landowner, attach supplemental sheets as necessary.)

Sec.	Twp.	Range	NE¼				NW¼				SW¼				SE¼				TOTAL ACRES		
			NE¼	NW¼	SW¼	SE¼	NE¼	NW¼	SW¼	SE¼	NE¼	NW¼	SW¼	SE¼	NE¼	NW¼	SW¼	SE¼			

4. If this application is for a change in place of use, it is proposed that the place of use be changed to:  
 Owner of Land ---- NAME: see supplemental page  
 ADDRESS: \_\_\_\_\_  
 (If there is more than one landowner, attach supplemental sheets as necessary.)

Sec.	Twp.	Range	NE¼				NW¼				SW¼				SE¼				TOTAL ACRES			
			NE¼	NW¼	SW¼	SE¼	NE¼	NW¼	SW¼	SE¼	NE¼	NW¼	SW¼	SE¼	NE¼	NW¼	SW¼	SE¼				

For Office Use Only: Code \_\_\_\_\_ Fee \$ 200 TR # \_\_\_\_\_ Receipt Date 2/14/18 Check # 50015204

5. **Presently authorized point of diversion:**  
 One in the \_\_\_\_\_ Quarter of the \_\_\_\_\_ Quarter of the \_\_\_\_\_ Quarter  
 of Section \_\_\_\_\_, Township \_\_\_\_\_ South, Range \_\_\_\_\_ W,  
 in \_\_\_\_\_ County, Kansas, \_\_\_\_\_ feet North \_\_\_\_\_ feet West of Southeast corner of section.  
 Authorized Rate \_\_\_\_\_ Authorized Quantity \_\_\_\_\_ Depth of well \_\_\_\_\_ (feet)  
 (DWR use only: Computer ID No. \_\_\_\_\_ GPS \_\_\_\_\_ feet North \_\_\_\_\_ feet West)  
 This point will not be changed  This point will be changed as follows:  
**Proposed point of diversion: (Complete only if change is requested)**  
 One in the \_\_\_\_\_ Quarter of the \_\_\_\_\_ Quarter of the \_\_\_\_\_ Quarter  
 of Section \_\_\_\_\_, Township \_\_\_\_\_ South, Range \_\_\_\_\_ W,  
 in \_\_\_\_\_ County, Kansas, \_\_\_\_\_ feet North \_\_\_\_\_ feet West of Southeast corner of section.  
 Proposed Rate \_\_\_\_\_ Proposed Quantity \_\_\_\_\_ Proposed well depth (feet) \_\_\_\_\_  
 This point is:  Additional Well  Geo Center List other water rights that will use this point \_\_\_\_\_

6. **Presently authorized point of diversion:**  
 One in the \_\_\_\_\_ Quarter of the \_\_\_\_\_ Quarter of the \_\_\_\_\_ Quarter  
 of Section \_\_\_\_\_, Township \_\_\_\_\_ South, Range \_\_\_\_\_ W,  
 in \_\_\_\_\_ County, Kansas, \_\_\_\_\_ feet North \_\_\_\_\_ feet West of Southeast corner of section.  
 Authorized Rate \_\_\_\_\_ Authorized Quantity \_\_\_\_\_ Depth of well \_\_\_\_\_ (feet)  
 (DWR use only: Computer ID No. \_\_\_\_\_ GPS \_\_\_\_\_ feet North \_\_\_\_\_ feet West)  
 This point will not be changed  This point will be changed as follows:  
**Proposed point of diversion: (Complete only if change is requested)**  
 One in the \_\_\_\_\_ Quarter of the \_\_\_\_\_ Quarter of the \_\_\_\_\_ Quarter  
 of Section \_\_\_\_\_, Township \_\_\_\_\_ South, Range \_\_\_\_\_ (E/W),  
 in \_\_\_\_\_ County, Kansas, \_\_\_\_\_ feet North \_\_\_\_\_ feet West of Southeast corner of section.  
 Proposed Rate \_\_\_\_\_ Proposed Quantity \_\_\_\_\_ Proposed well depth (feet) \_\_\_\_\_  
 This point is:  Additional Well  Geo Center List other water rights that will use this point \_\_\_\_\_

7. Why do you need a new point of diversion? \_\_\_\_\_  
 no change to well locations \_\_\_\_\_

8. If a well, is the test hole log attached?  Yes  No

9. When do you propose to complete the new point of diversion?  
 \_\_\_\_\_

10. If the point of diversion is a well:  
 (a) What are you going to do with the old well?  
 \_\_\_\_\_  
 (b) When will this be done? \_\_\_\_\_

11. Groundwater Management District recommendation attached?  Yes  No

12. Assisted by tpm \_\_\_\_\_

13a. If the proposed point of diversion will be relocated within 100 feet of the existing point of diversion, indicate its location on the diagram below in relation to the existing point of diversion. (PLEASE NOTE: The "X" in center of diagram below represents presently authorized point of diversion.)

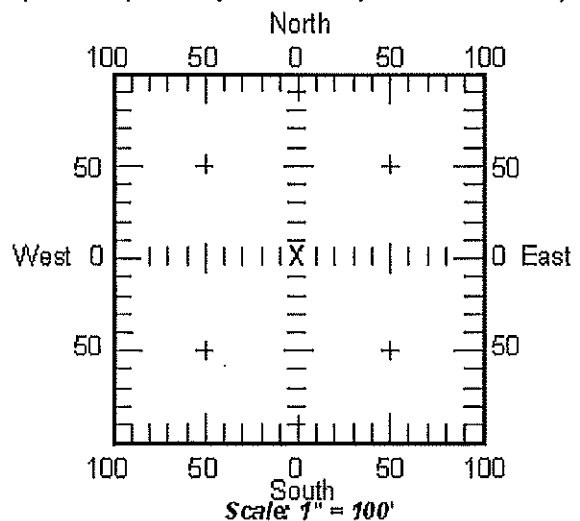

13b. If the proposed point of diversion will be relocated more than 100 feet but within 1320 feet from the existing point of diversion, attach a topographic map or aerial photograph. For groundwater sources, show all wells (including domestic) within one-half mile of the proposed point of diversion and the names and mailing addresses of the owners. For surface water sources, show the names and addresses of the landowner(s) one-half mile downstream and one-half mile upstream from your property lines.



APPLICATION FOR APPROVAL TO CHANGE  
THE PLACE OF USE AND/OR POINT OF DIVERSION  
SUPPLEMENTAL SHEET  
FILE NO. 3214  
MAKE ADDITIONAL COPIES AS NECESSARY

3. *Continued*: The presently authorized place of use is:

Owner of Land --- NAME: CORLEY FARMS LC  
ADDRESS: PO BOX 1834 GARDEN CITY KS 67846

Sec.	Twp.	Range	NE¼				NW¼				SW¼				SE¼				TOTAL ACRES
			NE¼	NW¼	SW¼	SE¼	NE¼	NW¼	SW¼	SE¼	NE¼	NW¼	SW¼	SE¼	NE¼	NW¼	SW¼	SE¼	
10	27	36W									40	40	40	40	40	40	40	40	320
15	27	36W					40	40	40	40	40	40	40	40					320
22	27	36W	40	40	40	40													160

Owner of Land --- NAME: ERDENE CORLEY TRUST EMPRISE BANK TRUSTEE  
ADDRESS: 2106 N ANTLER RIDGE DR GARDEN CITY KS 67846-3521

Sec.	Twp.	Range	NE¼				NW¼				SW¼				SE¼				TOTAL ACRES
			NE¼	NW¼	SW¼	SE¼	NE¼	NW¼	SW¼	SE¼	NE¼	NW¼	SW¼	SE¼	NE¼	NW¼	SW¼	SE¼	
14	27	36W	40	40	40	40	40	40	40	40	40	40	40	40	40	40	40	40	640
15	27	36W	40	40	40	40									40	40	40	40	320

APPLICATION FOR APPROVAL TO CHANGE  
THE PLACE OF USE AND/OR POINT OF DIVERSION  
SUPPLEMENTAL SHEET  
FILE NO. 3214  
MAKE ADDITIONAL COPIES AS NECESSARY

4. *Continued:* If this application is for a change in place of use, it is proposed that the place of use be changed to:  
Owner of Land ---- NAME: CORLEY FARMS LC  
ADDRESS: PO BOX 1834 GARDEN CITY KS 67846

Sec.	Twp.	Range	NE¼				NW¼				SW¼				SE¼				TOTAL ACRES
			NE¼	NW¼	SW¼	SE¼	NE¼	NW¼	SW¼	SE¼	NE¼	NW¼	SW¼	SE¼	NE¼	NW¼	SW¼	SE¼	
2	27	36w									40	40	40	40	40	40	40	40	320
3	27	36w													40	40	40	40	160
10	27	36w	40	40	40	40					40	40	40	40	40	40	40	40	480

Owner of Land ---- NAME: CORLEY FARMS LC  
ADDRESS: PO BOX 1834 GARDEN CITY KS 67846

Sec.	Twp.	Range	NE¼				NW¼				SW¼				SE¼				TOTAL ACRES
			NE¼	NW¼	SW¼	SE¼	NE¼	NW¼	SW¼	SE¼	NE¼	NW¼	SW¼	SE¼	NE¼	NW¼	SW¼	SE¼	
11	27	36w					40	40	40	40	40	40	40	40	40	40	40	40	480
12	27	36w									40	40	40	40					160
15	27	36w					40	40	40	40	40	40	40	40					320

Owner of Land ---- NAME: CORLEY FARMS LC  
ADDRESS: PO BOX 1834 GARDEN CITY KS 67846

Sec.	Twp.	Range	NE¼				NW¼				SW¼				SE¼				TOTAL ACRES
			NE¼	NW¼	SW¼	SE¼	NE¼	NW¼	SW¼	SE¼	NE¼	NW¼	SW¼	SE¼	NE¼	NW¼	SW¼	SE¼	
22	27	36w	40	40	40	40													160

Owner of Land ---- NAME: ERDENE CORLEY TRUST EMPRISE BANK TRUSTEE  
ADDRESS: 2106 N ANTLER RIDGE DR GARDEN CITY KS 67846-3521

Sec.	Twp.	Range	NE¼				NW¼				SW¼				SE¼				TOTAL ACRES
			NE¼	NW¼	SW¼	SE¼	NE¼	NW¼	SW¼	SE¼	NE¼	NW¼	SW¼	SE¼	NE¼	NW¼	SW¼	SE¼	
14	27	36w	40	40	40	40	40	40	40	40	40	40	40	40	40	40	40	40	640
15	27	36w	40	40	40	40									40	40	40	40	320

14. If the proposed groundwater point of diversion is 300 or fewer feet from existing point of diversion, complete the following:

- (a) Does the undersigned represent all owners of the currently authorized place(s) of use identified in this application?  
 Yes     No    (If no, all owners must sign this application.)
- (b) Will the ownership interest of any owner of the currently authorized place(s) of use identified in this application be adversely affected if this application is approved as requested?  
 Yes     No    (If yes, all owners must sign this application.)
- (c) If this application is not approved expeditiously, will there be substantial damage to property, public health or safety?  
 Yes     No    (If no, all owners must sign this application.)

If the application proposes a surface water change in point of diversion, a groundwater change in point of diversion greater than 300 feet, or a change in place of use, the application must be signed by all owners of the currently authorized place of use, or their duly authorized agent (attach notarized statement authorizing representation).

I hereby verify, being first duly sworn upon my oath or affirmation and under penalty of perjury, that I am of lawful age and the owner, the spouse of the owner, or a duly authorized agent of the owner(s) to make this application on their behalf, in regard to the water right(s) to which this application pertains. I further verify that the statements contained in this application are true, correct and complete.

Dated at WICHITA, Kansas, this 12<sup>TH</sup> day of FEBRUARY, 2018.

EMPRISE BANK, MANAGING MEMBER,  
x by: Janeen K. Hughes  
(Owner)

JANEEN K. HUGHES  
(Please Print)

(Owner)

(Please Print)

(Owner)

(Please Print)

(Spouse)

(Please Print)

(Spouse)

(Please Print)

(Spouse)

(Please Print)

State of Kansas }  
County of Sedgewick } SS

I hereby certify that the foregoing application was signed in my presence and sworn to before me this 12<sup>th</sup> day of February, 2018.

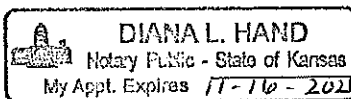

Diana L. Hand  
Notary Public

My Commission Expires 11-16-2021

**ONLY COMPLETE APPLICATIONS WILL BE PROCESSED.** To be complete, all of the applicable portions of the application form must be completed with accurate information; maps, if necessary, must be included; signatures of all the appropriate owners' must be affixed to the application and notarized; and the appropriate fee must be paid.

**FEE SCHEDULE**

Each application to change the place of use or the point of diversion under this section shall be accompanied by the application fee set forth in the schedule below: Make checks payable to: **Kansas Department of Agriculture**

- (1) Application to change a point of diversion 300 feet or less ..... \$100
- (2) Application to change a point of diversion more than 300 feet ..... \$200
- (3) Application to change the place of use ..... \$200 ✓



corley overlap

3214 4780 7893 7963 28760

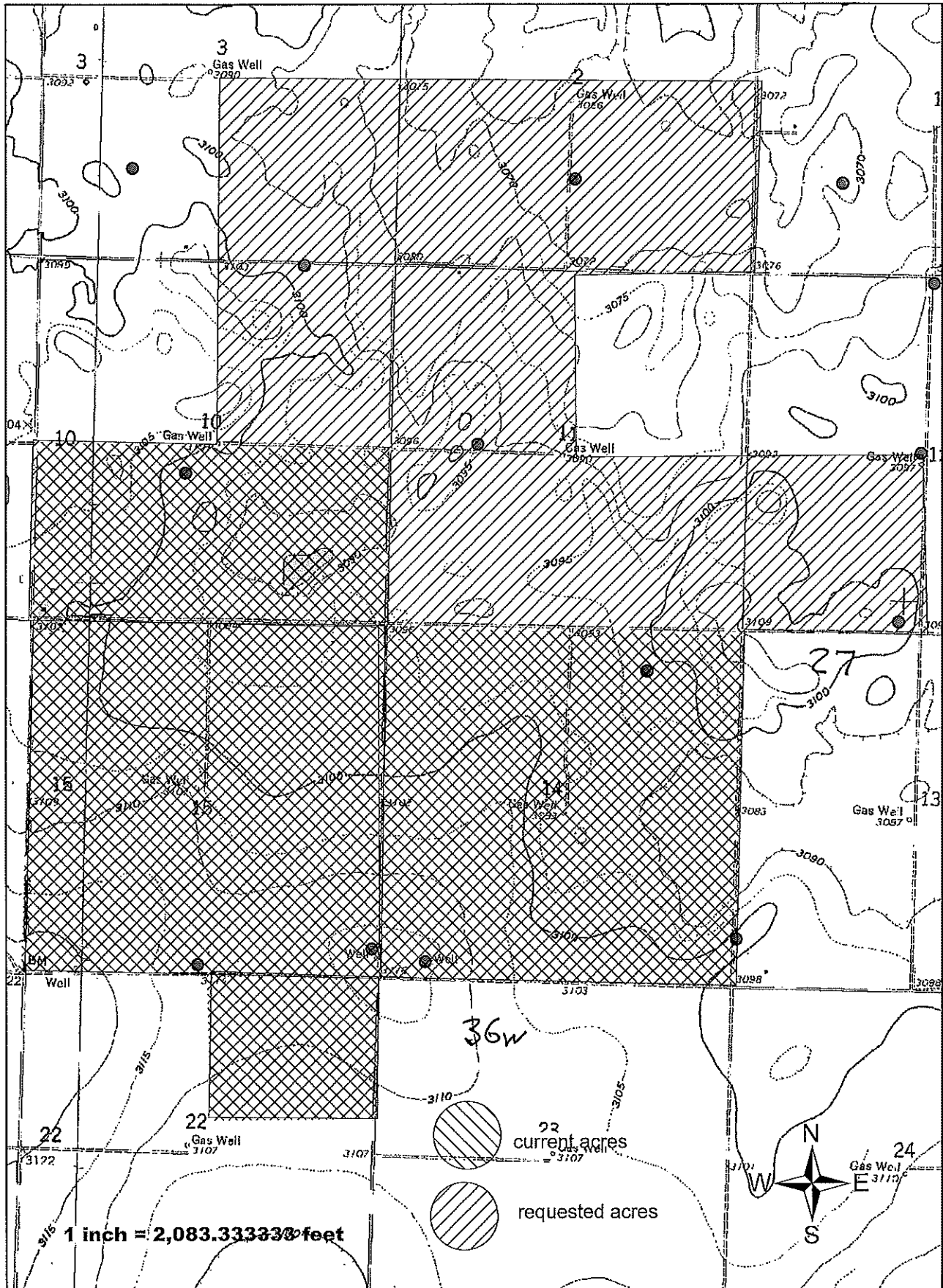





257 North Broadway  
P.O. Box 2970, Wichita, KS 67201-2970  
316.383.4400 • EmpriseBank.com

RECEIVED

FEB 14 2018

February 12, 2018

Garden City Field Office  
Division of Water Resources

Kansas Dept. of Agriculture - Division of Water Resources  
Att: Thom Makens  
2508 John St  
Garden City KS 67846-2804

RE: Corley Farms, LC / Water Right Overlap

Dear Mr. Makens:

I have enclosed herewith six Applications for Approval to Change the Place of Use and/or the Point of Diversion that I have executed on behalf of Corley Farms, LC.

I have also enclosed our check #50015204 payable to the Kansas Department of Agriculture for \$1,200, representing the fee of \$200 per Application.

Thank you for your assistance. If you have questions or need additional information, please call me at 316.383.8518 or email me at [jhughes@emprisebank.com](mailto:jhughes@emprisebank.com).

Sincerely,

A handwritten signature in cursive script that reads "Janeen K. Hughes".

Janeen K. Hughes  
Senior Vice President  
Wealth Management

Enclosures





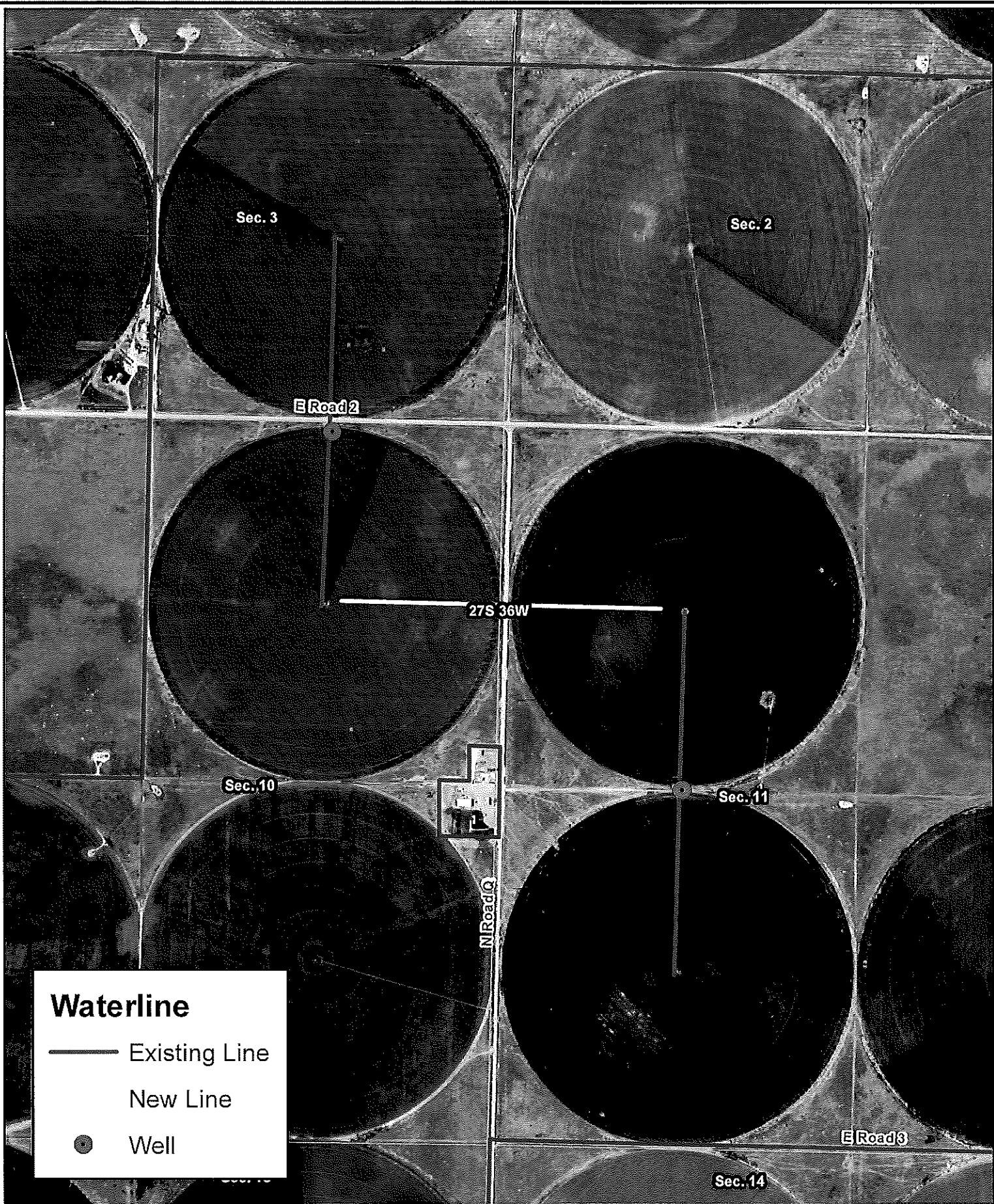

**Waterline**

- Existing Line
- - - New Line
- Well



Farm #21135  
 Corley Farms Inc  
 Grant Co., KS

Latitude: 37.7179°N  
 Longitude: -101.2353°W  
 Imagery Source: USDA NAIP  
 Maps Are For Visual Aid Only  
 Boundaries Are Approximate

