

DEPARTMENT OF AGRICULTURE
DIVISION OF WATER RESOURCES
GARDEN CITY FIELD OFFICE
2508 JOHNS STREET
GARDEN CITY, KS 67846-2804

STATE OF KANSAS



PHONE: (620) 276-2901
FAX: (620) 276-9315
www.agriculture.ks.gov

GOVERNOR JEFF COLYER, M.D.
JACKIE McCLASKEY, SECRETARY OF AGRICULTURE

May 22, 2018

Southwest Kansas Groundwater
Management District No 3
409 Campus Drive, Suite 106
Garden City KS 67846

Re: Water Right file number 3942

Dear Mr. Norquest;

Larry Johnston has applied to relocate the well authorized by the above water right number. There are no neighboring wells within ½ mile of the requested.

We are delaying action for 15 days on the change application to allow you time to review and provide a recommendation if you feel one is warranted.

Thank you and as always feel free to call or write us at any time.

Sincerely;

Thomas P Makens

TPM:tpm

Submit completed application to:
 Kansas Department of Agriculture
 Division of Water Resources
 Field Office for your area.

Call for address:

Topeka -- (785) 296-5733
 Stafford -- (620) 234-5311
 Stockton -- (785) 425-6787
 Garden City -- (620) 276-2901
<http://agriculture.ks.gov/dwr>

DWR FIELD OFFICE APPLICATION FOR APPROVAL TO CHANGE THE PLACE OF USE AND/OR THE POINT OF DIVERSION



STATE OF KANSAS

Filing Fee Must Accompany the Application, K.S.A. 82a-708b(b), as amended.
 Fee Schedule is on the third page of this application form.

Paragraph Nos. 1, 2, 3 & 5 must be completed. Complete all other applicable portions. If change in point of diversion is greater than 100 feet, or if place of use will be changed, include a topographic map or detailed plat showing the authorized area and point(s) of diversion and/or place of use.

RECEIVED
 11:48 Am
MAY 22 2018

File No. 3942

Garden City Field Office
 Division of Water Resources

1. Application is hereby made for approval of the Chief Engineer to change the (check one or both):

Place of Use Point of Diversion

under the water right which is the subject of this application in accordance with the conditions described below.

The source of supply is: Groundwater Surface water

2. Name and address of Applicant: Larry Johnston

9665 S US HIGHWAY 83 GARDEN CITY KS 67846-8931

Phone Number: () Email address: _____

Name and address of Water Use Correspondent: RAYMOND R & LOIS LEE JOHNSTON

9665 S US HIGHWAY 83 GARDEN CITY KS 67846-8931

Phone Number: () Email address: _____

3. The presently authorized place of use is:

Owner of Land ---- NAME: GROVER N & HELEN QLOMON

ADDRESS: 1) 2)

(If there is more than one landowner, attach supplemental sheets as necessary.)

Sec.	Twp.	Range	NE¼				NW¼				SW¼				SE¼				TOTAL ACRES	
			NE¼	NW¼	SW¼	SE¼	NE¼	NW¼	SW¼	SE¼	NE¼	NW¼	SW¼	SE¼	NE¼	NW¼	SW¼	SE¼		

4. If this application is for a change in place of use, it is proposed that the place of use be changed to:

Owner of Land ---- NAME: no change to irrigated acres

ADDRESS: _____

(If there is more than one landowner, attach supplemental sheets as necessary.)

Sec.	Twp.	Range	NE¼				NW¼				SW¼				SE¼				TOTAL ACRES	
			NE¼	NW¼	SW¼	SE¼	NE¼	NW¼	SW¼	SE¼	NE¼	NW¼	SW¼	SE¼	NE¼	NW¼	SW¼	SE¼		

For Office Use Only: Code _____ Fee \$ 200 TR # _____ Receipt Date 5/22/18 Check # 9395

5. **Presently authorized point of diversion:**
 One in the N2 Quarter of the S2 Quarter of the LOT2 Quarter
 of Section 1, Township 26 South, Range 33 W,
 in Finney County, Kansas, 4950 feet North 1690 feet West of Southeast corner of section.
 Authorized Rate _____ Authorized Quantity _____ Depth of well _____ (feet)
 (DWR use only: Computer ID No. 5 GPS 4993 feet North 1673 feet West)
 This point will not be changed This point will be changed as follows: No change, point better described with GPS as follows:
Proposed point of diversion: (Complete only if change is requested or if existing point is better described by GPS)
 One in the NW Quarter of the NE Quarter of the LOT2 Quarter
 of Section 1, Township 4660 26 1693 South, Range 33 W,
 in Finney County, Kansas, 4669 feet North 1820 feet West of Southeast corner of section.
 Proposed Rate _____ Proposed Quantity DAVIS FRIELLS Proposed well depth (feet) 500
 This point is: Additional Well Geo Center List other water rights that will use this point _____

6. **Presently authorized point of diversion:**
 One in the _____ Quarter of the _____ Quarter of the _____ Quarter
 of Section _____, Township _____ South, Range _____ (E/W),
 in _____ County, Kansas, _____ feet North _____ feet West of Southeast corner of section.
 Authorized Rate _____ Authorized Quantity _____ Depth of well _____ (feet)
 (DWR use only: Computer ID No. _____ GPS _____ feet North _____ feet West)
 This point will not be changed This point will be changed as follows: No change, point better described with GPS as follows:
Proposed point of diversion: (Complete only if change is requested or if existing point is better described by GPS)
 One in the _____ Quarter of the _____ Quarter of the _____ Quarter
 of Section _____, Township _____ South, Range _____ (E/W),
 in _____ County, Kansas, _____ feet North _____ feet West of Southeast corner of section.
 Proposed Rate _____ Proposed Quantity _____ Proposed well depth (feet) _____
 This point is: Additional Well Geo Center List other water rights that will use this point _____

7. The changes herein are desired for the following reasons?
 (please be specific) _____
old well needs to be replaced

8. If a well, is the test hole log attached? Yes No

9. The change(s) (was)(will be) completed by?
May 30 2018

10. If the point of diversion is a well:
 (a) What are you going to do with the old well?
plug
 (b) When will this be done? 2018

11. Groundwater Management District recommendation attached?
 Yes No

12. Assisted by tpm

13a. If the proposed point of diversion will be relocated more than 300
 feet but within 2,640 feet of the existing point of diversion, attach
 a topographic map or aerial photograph. For groundwater
 sources, show all wells (including domestic) within one-half mile
 of the proposed point of diversion and the names and mailing
 addresses of the owners. For surface water sources, show the
 names and addresses of the landowner(s) one-half mile
 downstream and one-half mile upstream from your property
 lines

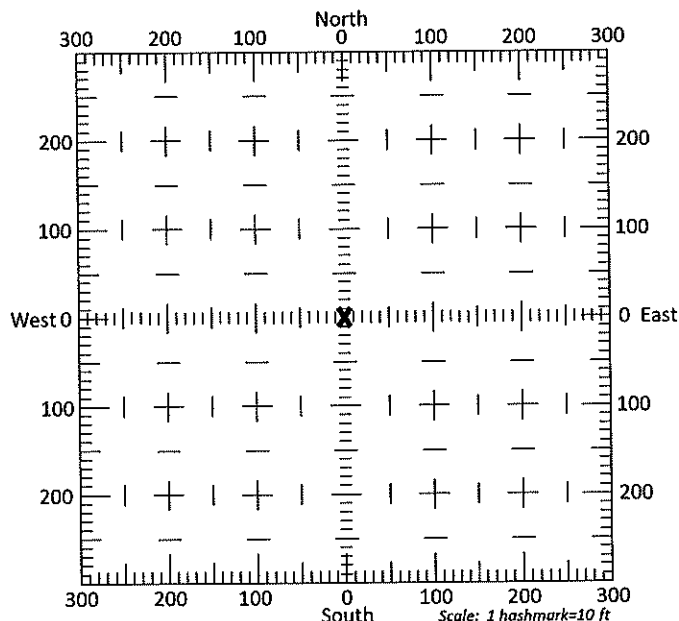

13b. If the proposed point of diversion will be relocated within 300 feet
 of the existing point of diversion, indicate its location on the
 diagram shown above in relation to the existing point of
 diversion. (PLEASE NOTE: The "X" in center of diagram
 above represents the presently authorized point of
 diversion.)

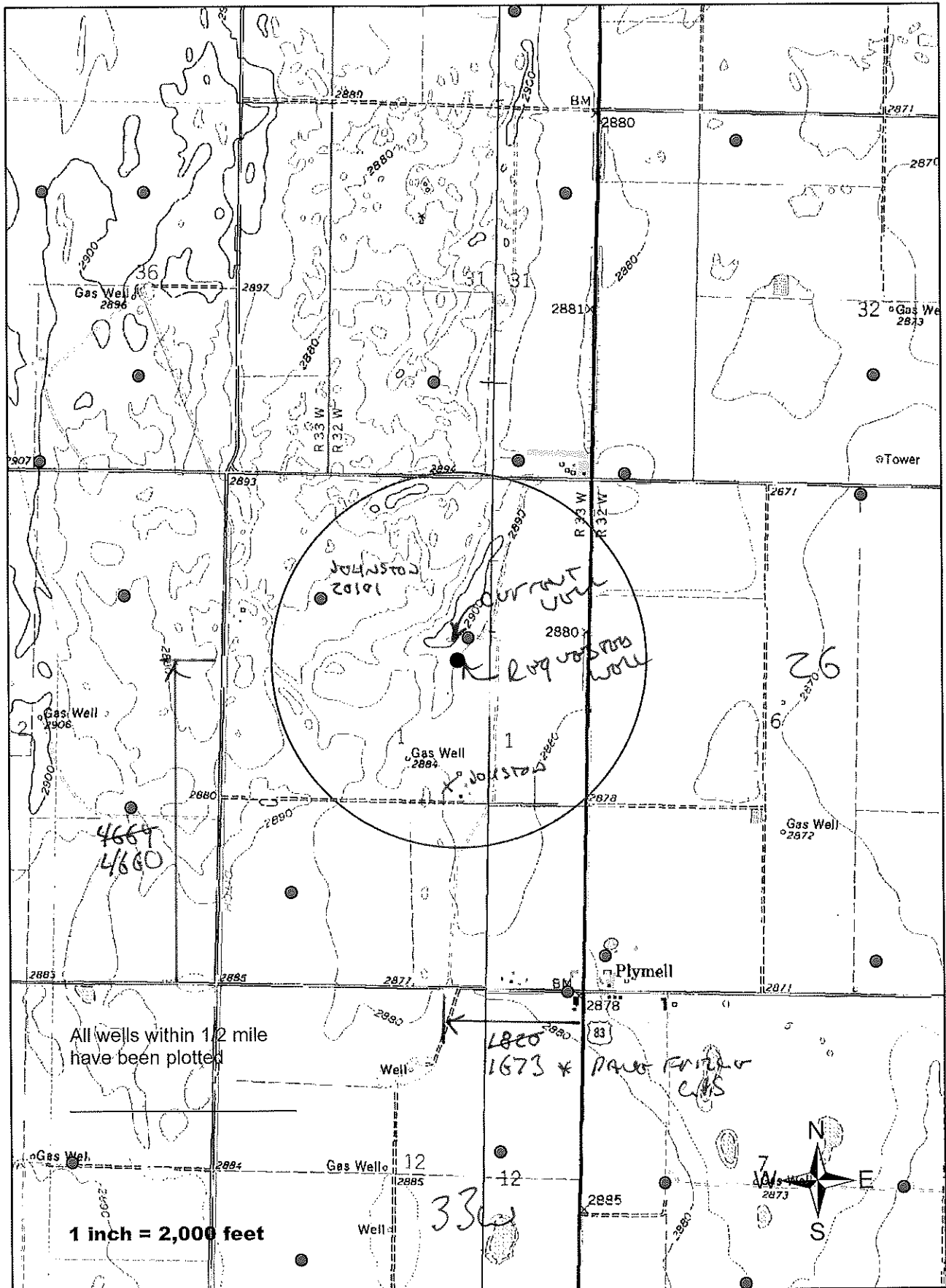

All wells within 1/2 mile
have been plotted

1 inch = 2,000 feet



Plymouth

1673 * PLYMOUTH
CBS

33

26

4664
4660

Gas Well 12
2885

Gas Well
2894

2885

2885

2871

2878

2871

Gas Well
2906

2880

2890

2878

Gas Well
2872

2893

2893

2892

2871

Gas Well
2896

2897

2880

2881

Gas We
2873

2897

2880

2880

2871

2907

2880

2880

2870

3795 W. Jones Ave.
Garden City, KS 67846
PH: 620-277-2389



RECEIVED

MAY 18 2018

PO Box 639
Garden City, KS 67846
Fax: 620-277-0224

Garden City Field Office
Division of Water Resources

Customer Name: Larry Johnston
Street Address: 9675 S Highway 83
City, State: Garden City, KS 67846
County: Finney Quarter: NE Section: 1
Location: From old well - 350' South
Rig #: 10003

WO#: 13254 Date: 5/18/18
Test #: 1 E LOG: Log
Driller: David Furrall
Township: 26 Range: 33
GPS: 37.82239°N 100.87254°W
Static WL: 249' Estimated? old well
Proposed Well Depth

%	Footage			Description of Strata
	From	Pay	To	
	0		1	Surface
	1		11	Fine sand, fine clay
	11		19	Brown Clay
	19		39	Fine sand, thin clay
	39		120	Sand, fine to med, coarse, small to large gravel (used some water)
	120		131	Brown Clay, limonite, cemented sands
	131		157	Sand, fine to med, ledge, fine clay
	157		170	Brown Clay, some sands
	170		180	Sand, fine to med
	180		191	Brown clay (fine)
	191		202	Sand, fine to med, coarse
	202		241	Brown Clay (fine), few limonite
	241		260	Brown Clay, few sand, med (fairly loose)
30%	260	13	273	Sand, fine to med, coarse
	273		284	Brown clay
30%	284	20	304	Sand, fine to med, coarse
25%	304	16	320	Sand, fine to med, coarse, thin clay
35%	320	22	342	Sand, fine to med, coarse, small gravel
10%	342	14	356	Brown sandy clay, fine sand, med (fairly loose)
	356		361	Brown Clay, limonite, fine sand
10%	361	5	366	Sand, fine to small
	366		420	Brown Clay, few silty sands
5%	420	10	430	Brown Clay, silty sand, med (fairly loose)
3%	430	7	437	Sand, silty, thin clay
3%	437	12	449	Brown Clay, silty sand
30%	449	12	461	Sand, fine to med, coarse, few brown to white rock (clayey clay)
15%	461	11	472	Brown, yellow, sandy, few, few sandstone
5%	472	6	478	Sandstone, sandstone (HARD)
	478		500	Shale, limestone
				Test Rig
				- Setup North
				- Pit to East
				7- Super Gel x
				5- Geocut
				5- Barabante Plug
				1- Perma Plug
				1- Soda Ash
				3942

14. If the proposed groundwater point of diversion is 300 or fewer feet from the existing point of diversion, complete the following:

- (a) Does the undersigned represent all owners of the currently authorized place(s) of use identified in this application?
 Yes No (If no, all owners must sign this application.)
- (b) Will the ownership interest of any owner of the currently authorized place(s) of use identified in this application be adversely affected if this application is approved as requested?
 Yes No (If yes, all owners must sign this application.)
- (c) If this application is not approved expeditiously, will there be substantial damage to property, public health or safety?
 Yes No (If no, all owners must sign this application.)

If the application proposes a surface water change in point of diversion, a groundwater change in point of diversion greater than 300 feet, or a change in place of use, the application must be signed by all owners of the currently authorized place of use, or their duly authorized agent (attach notarized statement authorizing representation).

I hereby verify, being first duly sworn upon my oath or affirmation and under penalty of perjury, that I am of lawful age and the owner, the spouse of the owner, or a duly authorized agent of the owner(s) to make this application on their behalf, in regards to the water right(s) to which this application pertains. I further verify that the statements contained in this application are true, correct and complete.

Dated at GARDEN CITY, Kansas, this 22ND day of MAY, 2018.

X Lay Johnston
(Owner)

X Esther Johnston
(Spouse)

(Please Print)

(Please Print)

(Owner)

(Spouse)

(Please Print)

(Please Print)

(Owner)

(Spouse)

(Please Print)

(Please Print)

State of Kansas }
County of FINNEY } SS

I hereby certify that the foregoing application was signed in my presence and sworn to before me this 22ND day of MAY, 2018.

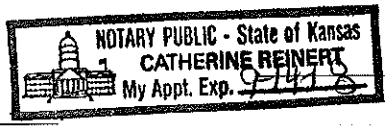

Catherine Reinert
Notary Public

My Commission Expires 9-14-18

ONLY COMPLETE APPLICATIONS WILL BE PROCESSED. To be complete, all of the applicable portions of the application form must be completed with accurate information; maps, if necessary, must be included; signatures of all the appropriate owners' must be affixed to the application and notarized; and the appropriate fee must be paid.

FEE SCHEDULE

Each application to change the place of use or the point of diversion under this section shall be accompanied by the application fee set forth in the schedule below: Make checks payable to: **Kansas Department of Agriculture**

- (1) Application to change a point of diversion 300 feet or less \$100
- (2) Application to change a point of diversion more than 300 feet \$200
- (3) Application to change the place of use \$200