

Kansas Department of Agriculture
Division of Water Resources
CHANGE: P/D WORKSHEET

1. File Number: 772	2. Status Change Date:	3. Change Num: C2	4. Field Office: 04	5. GMD: 03
-------------------------------	------------------------	-----------------------------	-------------------------------	----------------------

6. Status: <input checked="" type="checkbox"/> Approved <input type="checkbox"/> Denied by DWR/GMD <input type="checkbox"/> Dismiss by Request/Failure to Return	7. Filing Date of Change: 4/6/18
--	--

8a. Applicant(s) New to system <input type="checkbox"/> JEFF GIGOT 5250 E TV RD GARDEN CITY KS 67846	Person ID 6065 Add Seq# 1
---	--

8c. Landowner(s) New to system <input type="checkbox"/> JEFF GIGOT 5250 E TV RD GARDEN CITY KS 67846	Person ID 6065 Add Seq# 1
---	--

8b. Landowner(s) New to system <input type="checkbox"/> TERRY K GIGOT 1115 HARDING AVE GARDEN CITY KS 67846	Person ID 6070 Add Seq# 1
--	--

8d. WUC New to system <input type="checkbox"/> JEFF GIGOT 5250 E TV RD GARDEN CITY KS 67846	Person ID 6065 Add Seq# 1
--	--

9. Documents and Enclosure(s): <input checked="" type="checkbox"/> DWR Meter(s) Date to Comply: 12/31/18 <input checked="" type="checkbox"/> N & P Date to Comply: 12/31/18						
<input type="checkbox"/> Anti-Reverse Meter	<input type="checkbox"/> Meter Seal	<input type="checkbox"/> Check Valve	<input type="checkbox"/> N & P Form	<input type="checkbox"/> Water Tube	<input type="checkbox"/> Driller Copy	<input type="checkbox"/> H & E Letter
<input type="checkbox"/> Conservation Plan Date Required: _____ Date Approved: _____ Date to Comply: _____						

10. Use Made of Water From: _____	To: _____
--------------------------------------	-----------

Date Prepared: 5/2/18	By: TPM
Date Entered:	By:

File No. **772** 11. County: **FI** Basin: **ark** Stream: Formation Code: **211** Special Use:

12. Points of Diversion
 Rate and Quantity
 Authorized Additional
 Rate Quantity Rate Quantity
 gpm/cfs af/mgy gpm/cfs af/mgy
 Comment (AKA Line) 'W 'N 'W 4173 4284
 ent se nw nw 24 26 32w 4173 4284
 del 1024

13. Storage: Rate _____ NF _____ Quantity _____ ac/ft Additional Rate _____ NF _____ Additional Quantity _____ ac/ft

14. Limitation: _____ af/yr at _____ gpm (_____ cfs) when combined with file number(s) _____
 Limitation: _____ af/yr at _____ gpm (_____ cfs) when combined with file number(s) _____

15. 5YR Allocation: Allocation Type _____ Start Year _____ 5 YR Amount _____ Amount Unit _____ Base Acres _____ Comment _____

16. Place of Use CHK MOD DEL ENT	P U S E	S T R I D	NE 1/4			NW 1/4			SW 1/4			SE 1/4			Total	Owner	Chg?	Overlap Files
			NE 1/4	NW 1/4	SE 1/4	NE 1/4	NW 1/4	SE 1/4	NE 1/4	NW 1/4	SE 1/4	NE 1/4	NW 1/4	SE 1/4				
OWN 33883	24	26	32															
OWN 30697	24	26	32													8c	n	16193
																8b	y	(connie deceased)
																del person	61931	lowe trust

Base Acres: _____ Year: _____ Minimum Reasonable Quantity: _____

Comments: _____

STATE OF KANSAS



DEPARTMENT OF AGRICULTURE
DIVISION OF WATER RESOURCES
GARDEN CITY FIELD OFFICE
2508 JOHNS STREET
GARDEN CITY, KS 67846-2804

PHONE: (620) 276-2901
FAX: (620) 276-9315
www.agriculture.ks.gov

GOVERNOR JEFF COLYER, M.D.
JACKIE McCLASKEY, SECRETARY OF AGRICULTURE

May 7, 2018

JEFF GIGOT
5250 E TV RD
GARDEN CITY KS 67846

RE: Change in Point of Diversion Water Right, File No 772

Dear Mr. Gigot:

Enclosed you will find a *Summary Order Approving Application for Change in Points of Diversion* for the above referenced file. This order modifies the authorized well location under the referenced file. This order modifies the original document; it should be recorded at the County Register of Deeds.

Your attention is directed to the enclosures and to the terms, conditions, and limitations specified in this order. The diversion works should be completed and reported to the Division of Water Resources by **December 31, 2018**. Enclosed is a form for this purpose, along with other information for reference.

A condition of this order is that an acceptable flow meter must be properly installed on the diversion works authorized under the referenced file number in accordance with the Kansas Administrative Regulations 5-1-4 through 5-1-12. This water flow meter shall be used to provide information required on the annual water use report.

This order shall become final if a request for a hearing is not filed with the Chief Engineer within 15 days of the date of service of this order. The date of service is the date listed on the enclosed *Certificate of Service*.

Should you have any questions, please feel free to call this office. If you would prefer, you could arrange an appointment for additional assistance.

Sincerely,

Thomas P. Makens
Assistant Water Commissioner

TPM:tpm
Enclosures
GMD#3

CERTIFICATE OF SERVICE

On this 8th day of May 2018, I hereby certify that the attached original Approval of Application to Change the Point of Diversion under Water Right, File No. 772 dated May 7, 2018 was mailed postage prepaid, first class, US mail to the following:

JEFF GIGOT
5250 E TV RD
GARDEN CITY KS 67846

Copy provided to GMD#3

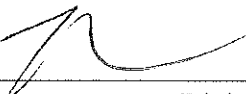

Division of Water Resources

Submit completed application to:
 Kansas Department of Agriculture
 Division of Water Resources
 Field Office for your area.

Call for address:

Topeka -- (785) 296-5733
 Stafford -- (620) 234-5311
 Stockton -- (785) 425-6787
 Garden City -- (620) 276-2901
<http://agriculture.ks.gov/dwr>

DWR FIELD OFFICE APPLICATION FOR APPROVAL TO CHANGE THE PLACE OF USE AND/OR THE POINT OF DIVERSION



STATE OF KANSAS

Filing Fee Must Accompany the Application, K.S.A. 82a-708b(b), as amended.
 Fee Schedule is on the third page of this application form.

Paragraph Nos. 1, 2, 3 & 5 must be completed. Complete all other applicable portions. If change in point of diversion is greater than 100 feet, or if place of use will be changed, include a topographic map or detailed plat showing the authorized and proposed point(s) of diversion and/or place of use.

RECEIVED
 11:47 AM
 APR 06 2018

File No. 772

1. Application is hereby made for approval of the Chief Engineer to change the (check one or both): Garden City Field Office
Division of Water Resources
- Place of Use Point of Diversion
- under the water right which is the subject of this application in accordance with the conditions described below.
- The source of supply is: Groundwater Surface water

2. Name and address of Applicant: JEFF GIGOT
- 5150 E TV ROAD, GARDEN CITY KS 67846
- Phone Number: (620)276-4901 Email address: _____
- Name and address of Water Use Correspondent: JEFF GIGOT
- 5150 E TV ROAD, GARDEN CITY KS 67846
- Phone Number: (620)276-4901 Email address: _____

3. The presently authorized place of use is:
- Owner of Land ---- NAME: Jeff, Terry and [REDACTED]
- ADDRESS: _____
- (If there is more than one landowner, attach supplemental sheets as necessary.)

Sec.	Twp.	Range	NE¼				NW¼				SW¼				SE¼				TOTAL ACRES	
			NE¼	NW¼	SW¼	SE¼	NE¼	NW¼	SW¼	SE¼	NE¼	NW¼	SW¼	SE¼	NE¼	NW¼	SW¼	SE¼		

4. If this application is for a change in place of use, it is proposed that the place of use be changed to:
- Owner of Land ---- NAME: nc to acres irrigated
- ADDRESS: _____
- (If there is more than one landowner, attach supplemental sheets as necessary.)

Sec.	Twp.	Range	NE¼				NW¼				SW¼				SE¼				TOTAL ACRES	
			NE¼	NW¼	SW¼	SE¼	NE¼	NW¼	SW¼	SE¼	NE¼	NW¼	SW¼	SE¼	NE¼	NW¼	SW¼	SE¼		

For Office Use Only: Code _____	Fee \$ <u>200</u>	TR # _____	Receipt Date <u>4/6/18</u>	Check # <u>1130</u>
---------------------------------	-------------------	------------	----------------------------	---------------------

5. **Presently authorized point of diversion:**
 One in the NE Quarter of the NW Quarter of the NW Quarter of Section 24, Township 26 South, Range 32 (W), in FINNEY County, Kansas, _____ feet North _____ feet West of Southeast corner of section.
 Authorized Rate _____ Authorized Quantity _____ Depth of well _____ (feet)
 (DWR use only: Computer ID No. 1 GPS 4839 feet North 4186 feet West)
 This point will not be changed This point will be changed as follows:
Proposed point of diversion: (Complete only if change is requested)
 One in the SE Quarter of the NW Quarter of the NW Quarter of Section 24, Township 26 South, Range 32 (W), in FINNEY County, Kansas, 4173 feet North 4284 feet West of Southeast corner of section.
 Proposed Rate _____ Proposed Quantity _____ Proposed well depth (feet) _____
 This point is: Additional Well Geo Center List other water rights that will use this point _____

6. **Presently authorized point of diversion:**
 One in the _____ Quarter of the _____ Quarter of the _____ Quarter of Section _____, Township _____ South, Range _____ (E/W), in _____ County, Kansas, _____ feet North _____ feet West of Southeast corner of section.
 Authorized Rate _____ Authorized Quantity _____ Depth of well _____ (feet)
 (DWR use only: Computer ID No. _____ GPS _____ feet North _____ feet West)
 This point will not be changed This point will be changed as follows:
Proposed point of diversion: (Complete only if change is requested)
 One in the _____ Quarter of the _____ Quarter of the _____ Quarter of Section _____, Township _____ South, Range _____ (E/W), in _____ County, Kansas, _____ feet North _____ feet West of Southeast corner of section.
 Proposed Rate _____ Proposed Quantity _____ Proposed well depth (feet) _____
 This point is: Additional Well Geo Center List other water rights that will use this point _____

7. Why do you need a new point of diversion? _____
OLD WELL NEEDS REPLACED

the diagram below in relation to the existing point of diversion. (PLEASE NOTE: The "X" in center of diagram below represents presently authorized point of diversion.)

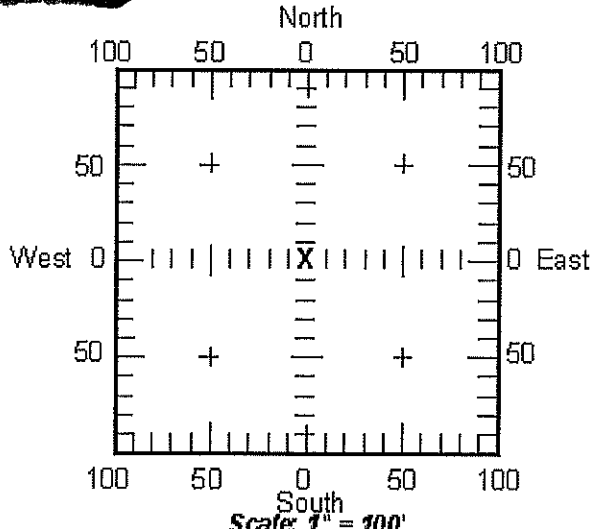

8. If a well, is the test hole log attached? Yes No

9. When do you propose to complete the new point of diversion?
April 1, 2018

10. If the point of diversion is a well:
 (a) What are you going to do with the old well?
PLUG

(b) When will this be done? 2018

11. Groundwater Management District recommendation attached?
 Yes No

12. Assisted by tpm

13b. If the proposed point of diversion will be relocated more than 100 feet but within 1320 feet from the existing point of diversion, attach a topographic map or aerial photograph. For groundwater sources, show all wells (including domestic) within one-half mile of the proposed point of diversion and the names and mailing addresses of the owners. For surface water sources, show the names and addresses of the landowner(s) one-half mile downstream and one-half mile upstream from your property lines.

13a. If the proposed point of diversion will be relocated within 100 feet of the existing point of diversion, indicate its location on

SUMMARY ORDER APPROVING APPLICATION FOR CHANGE AND IMPOSING CONDITIONS

This Summary Order is issued under authority of K.S.A. 82a-708b, as amended, and K.A.R. 5-14-3 and other applicable provisions of the *Kansas Water Appropriation Law, K.S.A. 82a-701 et. seq.*, and rules and regulations promulgated thereunder, K.A.R. 5-1-1 *et. seq.* With the exception of those conditions expressly contained herein, this Summary Order does not change the terms, conditions and limitations of File No. 772.

1. A change application was received on April 6, 2018 requesting that the place of use and / or point of diversion authorized under the above-referenced file number be changed as described in the application.
2. On and after the effective date of this summary order, the authorized place(s) of use shall be located substantially as shown on the topographic map accompanying the application to change the place of use. Applicable Not Applicable
3. The change in point of diversion shall not impair existing rights and shall be limited to the same source or sources of water as previously authorized. The point of diversion authorized by this summary order shall be located within a 300 foot radius of the authorized point(s) of diversion. Applicable Not Applicable
4. The point(s) of diversion authorized herein shall not actually be located more than _____ feet from the previously authorized point(s) of diversion. Applicable Not Applicable
5. As required by K.A.R. 5-3-5d, if the works for diversion is a well with a diversion rate of 100 gallons per minute or more, a tube or other device suitable for making water level measurements shall be installed, operated and maintained in accordance with K.A.R. 5-6-13. Applicable Not Applicable
6. The owner of the authorized place(s) of use shall properly install an acceptable water flow meter on or before **December 31, 2018**, or before the first use of water, whichever occurs first. The water flow meter shall be installed, operated and maintained in accordance with K.A.R. 5-1-4 through 5-1-12. As required by K.S.A. 82a-732, as amended, and K.A.R. 5-3-5e, the owner shall maintain records and report the reading of the water flow meter and the total quantity of water diverted annually to the Chief Engineer by March 1 following the end of each calendar year. Applicable Not Applicable
7. Installation of the works for diversion of water shall be completed on or before **December 31, 2018**, or within any authorized extension of time. By March 1, 2019 the applicant shall notify the Chief Engineer that construction of the works for diversion has been completed, on the form provided by the Chief Engineer, as required by K.A.R. 5-8-4e. Applicable Not Applicable
8. The completed well log shall be submitted with the required notice. Applicable Not Applicable
9. All diversion works into which any type of chemical or other foreign substance will be injected into the water shall be equipped with an in-line, automatic, quick-closing check valve capable of preventing pollution of the source of the water supply. The check valve(s) shall be installed, operated and maintained in accordance with K.A.R. 5-3-5c. Applicable Not Applicable
10. Additional Conditions are attached. Yes No
11. In accordance with K.S.A. 82a-708a, as amended, and K.A.R. 5-5-14, all of the owners of the authorized place(s) of use of water appropriated under the above-referenced file number are responsible for compliance with its terms, conditions and limitations, as amended and/or supplemented by this Summary Order, and with applicable provisions of the *Kansas Water Appropriation Law* and the *Rules and Regulations* promulgated thereunder. Failure to comply with these provisions may result in civil penalties pursuant to K.S.A. 82a-737, as amended, and/or the suspension or revocation and dismissal of the water or appropriation right or any other enforcement actions authorized by law.

Administrative Appeal and Effective Date of Order

You have the right to a hearing in accordance with K.A.R. 5-14-3 before this Summary Order becomes final action of the Kansas Department of Agriculture. Any request for a hearing must be filed with the Chief Engineer, Division of Water Resources, Kansas Department of Agriculture, 1320 Research Park Drive, Topeka, Kansas 66502, within 15 days after the date shown on the Certificate of Service attached hereto. If a hearing is not requested in accordance with K.A.R. 5-14-3, this Summary Order will become effective on the 15th day after the date shown on the Certificate of Service.

For Use by Register of Deeds

FOR OFFICE USE ONLY
APPLICATION APPROVED AND SUMMARY ORDER ISSUED

By: [Signature]
Duly Authorized Designee of the Chief Engineer

(Print Name): Thomas P Makens
Division of Water Resources - Kansas Department of Agriculture

Date of Issuance: May 7, 2018

State of Kansas)

County of Finnery) SS

Acknowledged before me on May 7, 2018

by Thomas P Makens

Signature: [Signature]
Notary Public

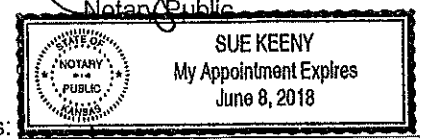

My commission expires: _____
(Notary Seal)

14. If the proposed groundwater point of diversion is 300 or fewer feet from existing point of diversion, complete the following:

- (a) Does the undersigned represent all owners of the currently authorized place(s) of use identified in this application?
 Yes No (If no, all owners must sign this application.)
- (b) Will the ownership interest of any owner of the currently authorized place(s) of use identified in this application be adversely affected if this application is approved as requested?
 Yes No (If yes, all owners must sign this application.)
- (c) If this application is not approved expeditiously, will there be substantial damage to property, public health or safety?
 Yes No (If no, all owners must sign this application.)

If the application proposes a surface water change in point of diversion, a groundwater change in point of diversion greater than 300 feet, or a change in place of use, the application must be signed by all owners of the currently authorized place of use, or their duly authorized agent (attach notarized statement authorizing representation).

I hereby verify, being first duly sworn upon my oath or affirmation and under penalty of perjury, that I am of lawful age and the owner, the spouse of the owner, or a duly authorized agent of the owner(s) to make this application on their behalf, in regard to the water right(s) to which this application pertains. I further verify that the statements contained in this application are true, correct and complete.

Dated at Garden City, Kansas, this 5 day of April, 2018.

X	<u>Terry K. Bigot</u> (Owner)	_____	(Spouse)
	<u>TERRY K. BIGOT</u> (Please Print)	_____	(Please Print)
	_____	_____	(Spouse)
	(Owner)	_____	(Please Print)
	(Please Print)	_____	(Spouse)
	(Owner)	_____	(Please Print)
	(Please Print)	_____	(Spouse)

State of Kansas }
County of Finney } SS

I hereby certify that the foregoing application was signed in my presence and sworn to before me this 5th day of April, 2018.

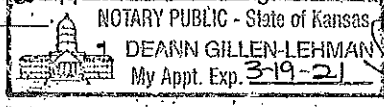

[Signature]
Notary Public

My Commission Expires 3-19-2021.

ONLY COMPLETE APPLICATIONS WILL BE PROCESSED. To be complete, all of the applicable portions of the application form must be completed with accurate information; maps, if necessary, must be included; signatures of all the appropriate owners' must be affixed to the application and notarized; and the appropriate fee must be paid.

FEE SCHEDULE

Each application to change the place of use or the point of diversion under this section shall be accompanied by the application fee set forth in the schedule below: Make checks payable to: **Kansas Department of Agriculture**

(1) Application to change a point of diversion 300 feet or less	\$100
(2) Application to change a point of diversion more than 300 feet	<u>\$200</u>
(3) Application to change the place of use	\$200

RECEIVED

APR 06 2018

14. If the proposed groundwater point of diversion is 300 or fewer feet from existing point of diversion, complete the following:

- (a) Does the undersigned represent all owners of the currently authorized place(s) of use identified in this application?
 Yes No (If no, all owners must sign this application.)
- (b) Will the ownership interest of any owner of the currently authorized place(s) of use identified in this application be adversely affected if this application is approved as requested?
 Yes No (If yes, all owners must sign this application.)
- (c) If this application is not approved expeditiously, will there be substantial damage to property, public health or safety?
 Yes No (If no, all owners must sign this application.)

If the application proposes a surface water change in point of diversion, a groundwater change in point of diversion greater than 300 feet, or a change in place of use, the application must be signed by all owners of the currently authorized place of use, or their duly authorized agent (attach notarized statement authorizing representation).

I hereby verify, being first duly sworn upon my oath or affirmation and under penalty of perjury, that I am of lawful age and the owner, the spouse of the owner, or a duly authorized agent of the owner(s) to make this application on their behalf, in regard to the water right(s) to which this application pertains. I further verify that the statements contained in this application are true, correct and complete.

Dated at Garden City, Kansas, this 5th day of April, 2018.

<u>Jeff Gigot</u> (Owner)	— (Spouse)
<u>Jeff Gigot</u> (Please Print)	_____ (Please Print)
_____ (Owner)	_____ (Spouse)
_____ (Please Print)	_____ (Please Print)
_____ (Owner)	_____ (Spouse)
_____ (Please Print)	_____ (Please Print)

State of Kansas }
County of Funney } SS

I hereby certify that the foregoing application was signed in my presence and sworn to before me this 5th day of April, 2018.

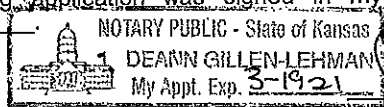

[Signature]
Notary Public

My Commission Expires 3-19-2021.

ONLY COMPLETE APPLICATIONS WILL BE PROCESSED. To be complete, all of the applicable portions of the application form must be completed with accurate information; maps, if necessary, must be included; signatures of all the appropriate owners' must be affixed to the application and notarized; and the appropriate fee must be paid.

FEE SCHEDULE

Each application to change the place of use or the point of diversion under this section shall be accompanied by the application fee set forth in the schedule below: Make checks payable to: **Kansas Department of Agriculture**

- (1) Application to change a point of diversion 300 feet or less \$100
- (2) Application to change a point of diversion more than 300 feet \$200
- (3) Application to change the place of use \$200

RECEIVED

APR 06 2018

Application to Change the Point of Diversion Water Right, File No. 772

RECEIVED

APR 06 2018

Garden City Field Office
Division of Water Resources

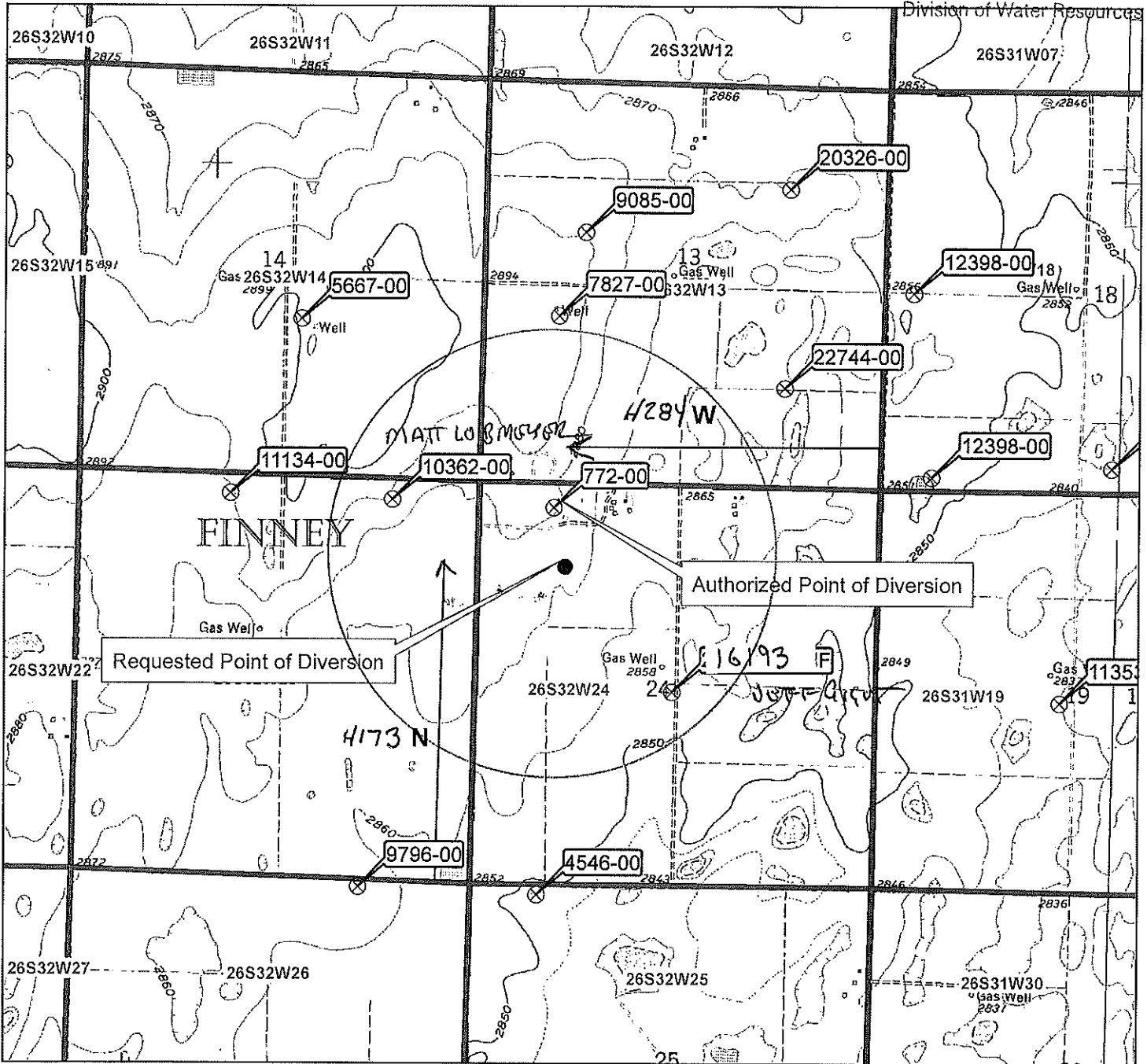

⊗ Point of Diversion

▭ Section Line

All wells of any kind within 1/2 mile
of the requested point of diversion
have been plotted.



X _____

1:24,000

Owner Jeff G. Gout 620-276-4901 $\frac{1}{4}$ NW $\frac{1}{4}$ sec. 24 T. 26 R. 32 E
 County Finney Date 9-23-14 Static Water Level 260 **HYDRO RESOURCES**
 Topo. Sheet _____ Elev. _____ Depth _____ Yield _____

Location Hwy 83 & T.V. Road 5 1/4 E 185

Formation Record SOUTH OF 185T & 1 MPAR 500' SWL 260'

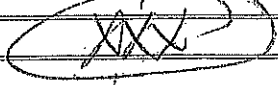
Ft.	From	To	Description	WELL LOCATION
	0	2	Top So. l	TOTAL DEPTH: 412' 20' SUMP 
	2	30	Brown clay	
	30	40	Brown sandy clay	
	40	70	Brown clay	
	70	110	FINE TO MED SAND & gravel	
	110	158	Brown clay	
	158	173	FINE TO MED SAND & gravel	
	173	192	Brown clay	
	192	220	FINE TO MED SAND & gravel	
	220	228	Brown clay with white rock mixed (Tight)	
	228	260	FINE TO MED SAND & gravel	
15	260	273	FINE TO MED SAND & gravel 10% clay	
84	275	359	FINE TO MED SAND & gravel	
(12)	359	371	Brown clay	
21	371	392	FINE TO MED SAND & gravel 10% clay	
	392	444	Brown sandy clay	
	444	500	Brown clay	
	500	508	Brown Yellow clay thin layers of sand	
	508	510	SHALE	
120			DRILL SITE GPS. 37.77722 N 100.77564 W 685' SOUTH & 25' EAST of EXISTING WELL	



620-277-2389
1-800-742-5889
620-277-0224 Fax

P.O. Box 639 • 3795 W. Jones Ave.
Garden City, KS 67846

www.hydroresources.com

JEFF GIGOT
NW 24-26-32 FT

WINTER TEST 2

PROPOSED WELL DEPTH 412'
INCLUDING 20' SUMP

JEFF GIGOT WANTS 24' HOLE
AS OF 3-23-15

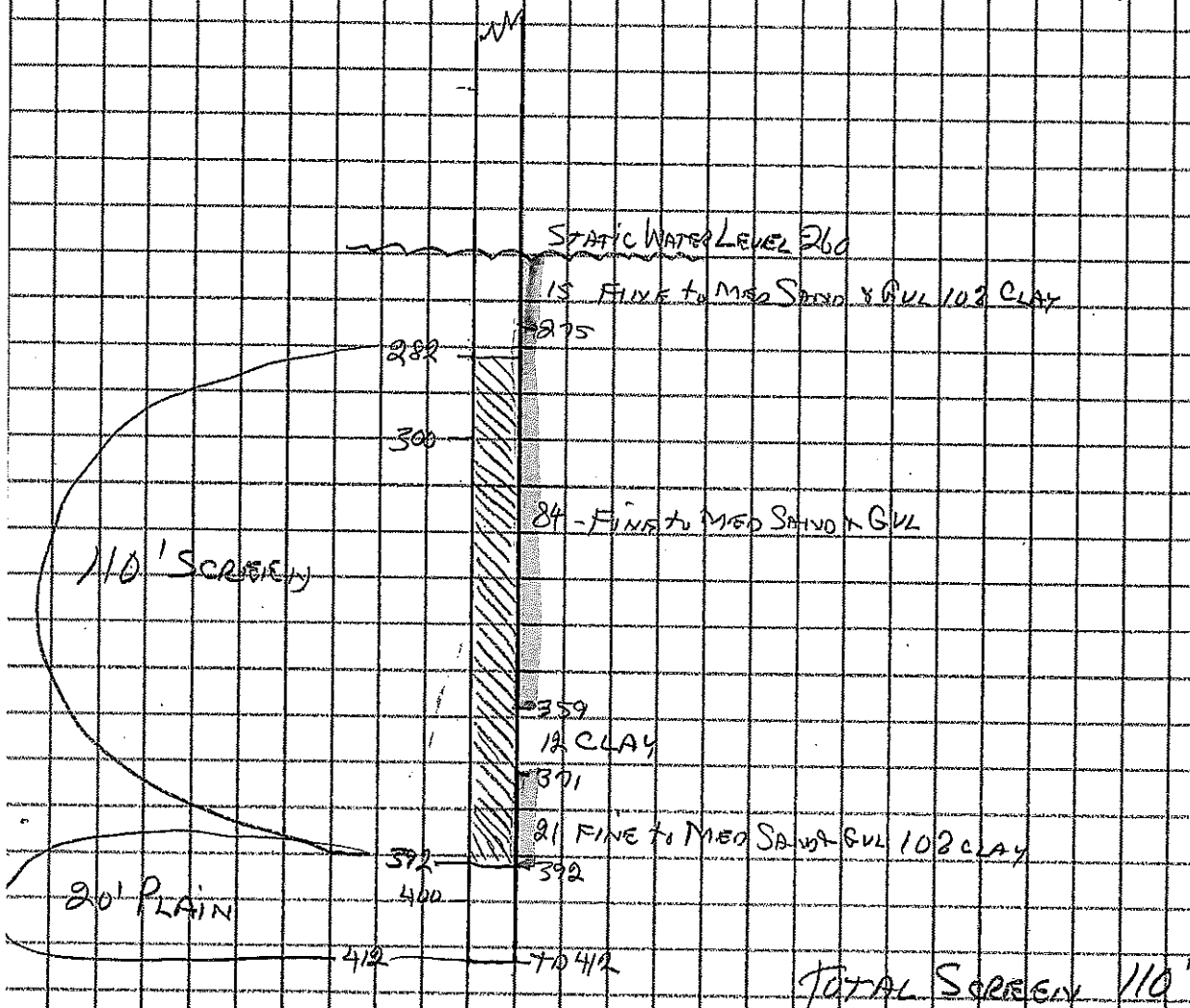

DEPARTMENT OF AGRICULTURE
DIVISION OF WATER RESOURCES
GARDEN CITY FIELD OFFICE
2508 JOHNS STREET
GARDEN CITY, KS 67846-2804

STATE OF KANSAS



PHONE: (620) 276-2901
FAX: (620) 276-9315
www.agriculture.ks.gov

GOVERNOR JEFF COLYER, M.D.
JACKIE McCLASKEY, SECRETARY OF AGRICULTURE

April 6, 2018

MATTHEW LOBMEYER
14470 S COUNTY ROAD 14
GARDEN CITY KS 67846-8969

RE: Water Right 772

Dear Mr. Lobmeyer:

This is to advise you that the Jeff Gigot has filed an application for approval of the Chief Engineer, Division of Water Resources, Kansas Department of Agriculture, to change the point of diversion under the above referenced application.

You can find the complete application posted by water right file number as referenced above at www.agriculture.ks.gov/divisions-programs/dwr/water-appropriation/notices

You are notified on this proposed change in point of diversion so that you may furnish this office with any comments or other information you may want to submit. Such comments or other information must be received in this office within 15 days from the date of this letter.

Should you have any questions, please feel free to call this office. If you would prefer, an appointment could be arranged for additional assistance. Please refer to the file number when you contact us if you wish to discuss a specific file.

Sincerely,

A handwritten signature in black ink, appearing to read "Thomas P. Makens".

Thomas P. Makens
Environmental Scientist III

pc: GMD#3

DEPARTMENT OF AGRICULTURE
DIVISION OF WATER RESOURCES
GARDEN CITY FIELD OFFICE
2508 JOHNS STREET
GARDEN CITY, KS 67846-2804

STATE OF KANSAS



PHONE: (620) 276-2901
FAX: (620) 276-9315
www.agriculture.ks.gov

GOVERNOR JEFF COLYER, M.D.
JACKIE McCLASKEY, SECRETARY OF AGRICULTURE

April 24, 2018

Southwest Kansas Groundwater
Management District No 3
409 Campus Drive, Suite 106
Garden City KS 67846

Re: Water Right file number 772

Dear Mr. Norquest;

Jeff Gigot has applied to relocate the well authorized by the above water right number. There are two neighboring wells within ½ mile of the requested.

We are delaying action for 15 days on the change application to allow you time to review and provide a recommendation if you feel one is warranted.

Thank you and as always feel free to call or write us at any time.

Sincerely;

A handwritten signature in black ink, appearing to read "Thomas P Makens".

Thomas P Makens

TPM:tpm

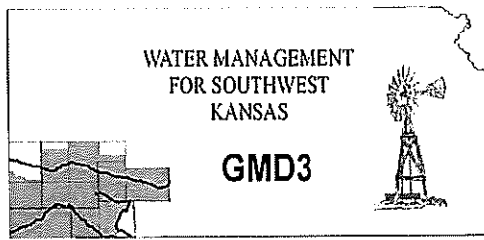

Southwest Kansas
Groundwater Management District No. 3
2009 E. Spruce Street
Garden City, Kansas 67846
(620) 275-7147 phone (620) 275-1431 fax
www.gmd3.org

April 24, 2018

Thomas P. Makens
Division of Water Resources
2508 N Johns Street
Garden City, Kansas 67846

RECEIVED

APR 26 2018

Garden City Field Office
Division of Water Resources

RE: Application for Change in Point of Diversion
Water Right, File No. 772

Dear Thomas:

We have completed a review of the application for the above referenced water right. The proposal is not in conflict with the Management Program of the Southwest Kansas Groundwater Management District No. 3 (GMD3). The proposed distance moved and well spacing, since they are increasing spacing not currently met, is in accordance with K.A.R. 5-23-3. It is therefore recommended that the application be approved at this time.

Thank you for the opportunity to review the applications and to provide a recommendation. If you have any questions, please don't hesitate to contact us.

Sincerely,

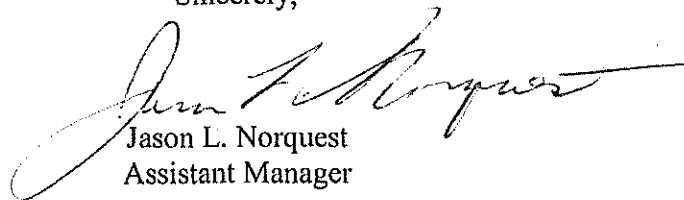

Jason L. Norquest
Assistant Manager

GMD3 Change Review

File No(s): 772. DWR office: GC.

App filed to change: PD.

Is Landowner(s) correct in WRIS: Jeff Gigot.

If NO, is documentation included?

Is Water Use Correspondent correct in WRIS? Yes.

If NO, is documentation included?

Regulation(s) Reviewed: KAR 5-23-3

Point of diversion ID No(s) 01 being changed.

	ft. North	ft. West	
Authorized PD	4839	4186	Sect 24-26-32
Proposed PD	4173	4284	
Difference	666 S	-98 W	
a2 + b2 = c2	443556	9604	673.1716 foot move SW

GPS for proposed PD: Lat: 37.77722 Long: -100.77564.

Is proposed PD stacking on existing WRs? No.

Is Proposed PU overlapping existing WRs? ___.

Land Owner(s) notified: yes.

Name ___. Name ___.

Address ___. Address ___.

Zip ___. Zip ___.

Neighboring certified well(s) notified: ___.

Name ___. Name ___.

Address ___. Address ___.

Zip ___. Zip ___.

Domestic well(s) notified: No active found in area.

Name ___. Name ___.

Address ___. Address ___.

Zip ___. Zip ___.

Base Acres: ___.

Perfected Acres: ___.

Irr. Return-Flow ___%

According to log, proposed depth will be 412' wil 20' sump.

Spacing met to neighboring well WR10362 by only 49' (2300' minimum). However, spacing between these wells is currently not met (2147'), so this is definitely an improvement. Confirmed with GPS, maps, etc...

Is a waiver needed: No.

Final Recommendation: After review of all available information, it appears the current area rules are met. Staff therefore recommends approval of the application.

RECEIVED

APR 26 2018

Garden City Field Office
Division of Water Resources



772 PD Change; Review

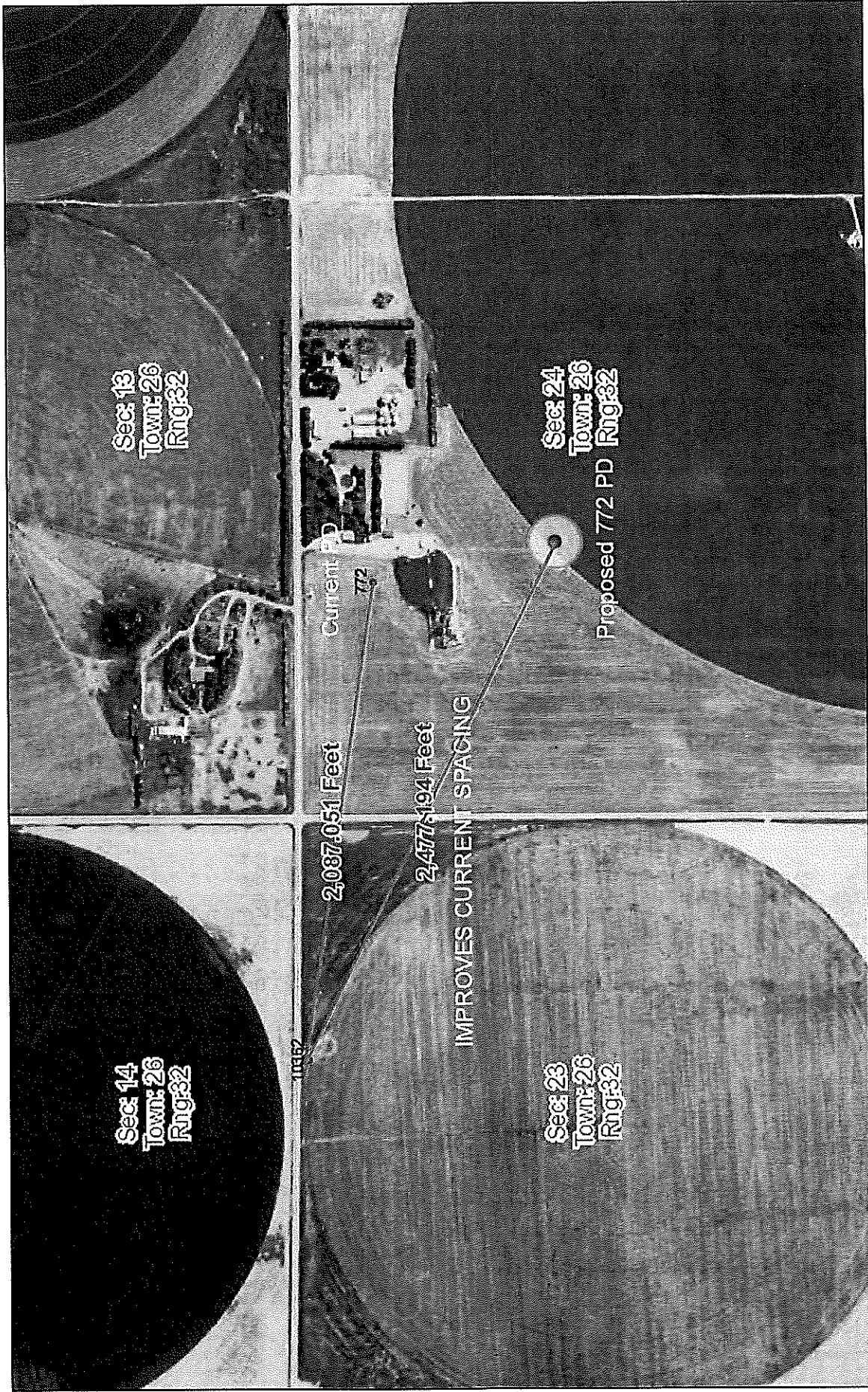

April 24, 2018
09:49 AM

DISCLAIMER: This map is not intended for conveyances, nor is it a legal survey. The information is presented on a best-efforts basis, and should not be relied upon for making financial, survey, legal or other commitments.



- Wells ? Other ?
- + CON
 - ☒ DEW
 - IRR
 - ☒ FPR
 - ☒ HYD
 - DOM
 - ▲ MUN
 - ☒ REC
 - STK
 - ☒ THX
 - ☒ Empty
 - WWC5 WELLS GMD3

APR 26 2018

INPUTS	
Target Section Definition	
Section	24
Township	26
Range	32
Range Direction	W
Target Point Coordinates (NAD27 or NAD83)	
Target Longitude	-100.775640
Target Latitude	37.777220

Load Data and Compute

Instructions

1. Enter values for section, township, range and range direction.
2. Enter NAD27 or NAD83 longitude and latitude of target point.
3. Click "Load Data and Compute" button.
4. Use feet distances corresponding to datum of target point.

*DD
3/26/18
3106*

RECEIVED

APR 26 2018

Garden City Field Office
Division of Water Resources

Loaded Section Data From LEOBASE using NAD83		
Corner	Corner Latitudes	Corner Longitudes
SW	37.76567980	-100.77967404
NW	37.78029683	-100.77968896
NE	37.78028174	-100.76125531
SE	37.76578591	-100.76125547
Degrees Longitude per Foot		3.45952127E-06
Degrees Latitude per Foot		2.74619948E-06
Target Point Distances from Corners using NAD83		
Corner	Feet North(+)/South(-)	Feet East(-)/West(+)
SW	4202	-1166
NW	-1120	-1170
NE	-1115	4158
SE	4164	4158

Target point is in Section

Loaded Section Data From LEOBASE using NAD27		
Corner	Corner Latitudes	Corner Longitudes
SW	37.76565600	-100.77923600
NW	37.78027300	-100.77925100
NE	37.78025800	-100.76081800
SE	37.76576200	-100.76081800
Degrees Longitude per Foot		3.45952016E-06
Degrees Latitude per Foot		2.74598553E-06
Target Point Distances from Corners using NAD27		
Corner	Feet North(+)/South(-)	Feet East(-)/West(+)
SW	4211	-1039
NW	-1112	-1044
NE	-1106	4284
SE	4173	4284

Target point is in Section

Difference (NAD83 Minus NAD27)		
Corner	Corner Latitudes	Corner Longitudes
SW	0.00002380	-0.00043804
NW	0.00002383	-0.00043796
NE	0.00002374	-0.00043731
SE	0.00002391	-0.00043747
Difference (NAD83 Minus NAD27)		
Corner	Feet North(+)/South(-)	Feet East(-)/West(+)
SW	-8.99462092	-126.61834191
NW	-8.59082593	-126.59521593

Water Rights and Points of Diversion Within 1.00 miles of point defined as:

4173 ft N and 4284 ft W of the SE Corner of Section 24, T 26S, R 32W

Located at: 100.775639 West Longitude and 37.777222 North Latitude

GROUNDWATER ONLY

File Number	Use	ST	SR	Dist (ft)	Q4	Q3	Q2	Q1	FeetN	FeetW	Sec	Twp	Rng	ID	Batt	Auth_Quan	Add_Quan	Unit	
A_ 772	00	IRR	NK	G* \leftrightarrow 779	--	NE	NW	NW	-----	-----	24	26	32W	1	1400	320.00	320.00	AF	
A_ 4546	00	IRR	NK	G	4347	--	NE	NW	NW	5180	4430	25	26	32W	2	2300	870.00	870.00	AF
A_ 5667	00	IRR	NK	G	4721	--	NW	NW	SE	2109	2408	14	26	32W	2	2300	1280.00	1280.00	AF
A_ 7827	00	IRR	NK	G	3320	--	NE	NW	SW	2210	4320	13	26	32W	1	1400	320.00	320.00	AF
A_ 9085	00	IRR	NK	G	4445	--	NC	S2	NW	-----	-----	13	26	32W	2	1400	280.00	280.00	AF
A_ 9796	00	IRR	NK	G	4983	--	NE	NW	NE	5235	1480	26	26	32W	5	2100	410.00	410.00	AF
A_ 10362	00	IRR	NK	G	2349	--	NW	NE	NE	5050	1150	23	26	32W	1	2300	608.00	608.00	AF
A_ 11134	00	IRR	NK	G	4420	--	NE	NE	NW	5100	3290	23	26	32W	3	1400	376.00	376.00	AF
A_ 12398	00	IRR	NK	G	5055	--	--	--	--	175	4619	18	26	31W	5	2300	520.00	520.00	AF
A_ 16193	00	IRR	NK	G	2267	--	NE	NE	SW	2550	2700	24	26	32W	2	1400	260.00	260.00	AF
A_ 22744	00	IRR	NK	G	3829	--	--	NC	SE	1320	1320	13	26	32W	4	1400	260.00	260.00	AF

Total Net Quantities Authorized:	Direct	Storage
Total Requested Amount (AF) =	.00	.00
Total Permitted Amount (AF) =	.00	.00
Total Inspected Amount (AF) =	.00	.00
Total Pro_Cert Amount (AF) =	.00	.00
Total Certified Amount (AF) =	5504.00	.00
Total Vested Amount (AF) =	.00	.00
TOTAL AMOUNT (AF) =	5504.00	.00

Spring MET!
gn

An * after the source of supply indicates a pending application for change for the file number.
 An * after the ID indicates a 15 AF exemption was granted for the file number.
 A "G" in the Batt column indicates the GEO CTR of a battery. A "B" indicates a well in the battery.
 The number in the Batt column is the number of wells in the battery.

Water Rights and Points of Diversion Within 1.00 miles of point defined as:

100.775639 West Longitude and 37.777222 North Latitude

GROUNDWATER ONLY

WATER USE CORRESPONDENTS:

- File Number Use ST SR
- A_ 772 00 IRR NK G
- > JEFF GIGOT
- >
- > S250 E TV RD
- > GARDEN CITY KS 67846
-
- A_ 4546 00 IRR NK G
- > HOLDERNESS FARM ACCOUNT
- > CAROLYN DAVIS
- > 2012 N SUNFLOWER ST
- > GARDEN CITY KS 67846
-
- A_ 5667 00 IRR NK G
- > MICHAEL OBRATE
- >

RECEIVED

APR 26 2018

Garden City Field Office
Division of Water Resources

> 3408 9 RD
> INGALLS KS 67853

>-----
A__ 7827 00 IRR NK G
> JENNIFER J PRIDDY

>
> 5145 E TV RD
> GARDEN CITY KS 67846

>-----
A__ 9085 00 IRR NK G
> DOYLE D & ANITA S MCGRAW

>
> 1207 KINGSBURY RD
> GARDEN CITY KS 67846

>-----
A__ 9796 00 IRR NK G
> DENNIS G & DOROTHY DUESING TRUSTS

>
> PO BOX 156
> SPEARVILLE KS 67876

>-----
A__ 10362 00 IRR NK G
> MATTHEW LOBMEYER

** Improve spacing* *Current 2147'*
Proposed 2349'

>
> 14470 S COUNTY ROAD 14
> GARDEN CITY KS 67846

>-----
A__ 11134 00 IRR NK G
> ALOYSIUS R & PATRICIA OHMES

>
> 13260 N MENNONITE RD
> GARDEN CITY KS 67846

>-----
A__ 12398 00 IRR NK G
> TERRY K & CONNIE GIGOT

>
> 1115 HARDING AVE
> GARDEN CITY KS 67846

>-----
A__ 16193 00 IRR NK G
> JEFF GIGOT

>
> 5250 E TV RD
> GARDEN CITY KS 67846

>-----
A__ 22744 00 IRR NK G
> MICHAEL D & DONNA D GIGOT

>
> 2155 OLD 83
> GARDEN CITY KS 67846

RECEIVED

APR 26 2018

Garden City Field Office
Division of Water Resources

=====

028-356-24-0-00-00-001.00-0

Quick Reference ID R14895
Property Address E TV RD, Garden City, KS 67846
Acres 316.79
Owner Name GIGOT, TERRY & CONNIE → DFC PAS 40
Owner Address Line 1 1115 HARDING AVE
Owner Address Line 2
Owner Address Line 3
Owner City GARDEN CITY
Owner State KS
Owner ZIP Code 67846-4635
Legal Description LESS RD R/W E/2
Subdivision Block
Subdivision Lot From
Subdivision Lot To
Section 24
Township 26
Range 32W
Building Value 0.00
Land Value 123,820.00
Total Value 123,820.00
Taxing Unit 125 03 IVANHOE 457
Neighborhood Code 124
ParcelID 028-356-24-0-00-00-001.00-0

Attachments:

No attachments found

