

Kansas Department of Agriculture
 Division of Water Resources
CHANGE: P/D WORKSHEET

1. File Number: 9411 D2	2. Status Change Date: 2/9/18	3. Change Num: C2	4. Field Office: 04	5. GMD: 03
6. Status: <input checked="" type="checkbox"/> Approved <input type="checkbox"/> Denied by DWR/GMD <input type="checkbox"/> Dismiss by Request/Failure to Return				7. Filing Date of Change: 1/10/18
8a. Applicant(s) New to system <input type="checkbox"/> AG MANAGEMENT CONSULTANTS PO BOX 1013 GARDEN CITY KS 67846-1013		Person ID 28932 Add Seq# 1		
8b. Landowner(s) New to system <input type="checkbox"/> FRY FAMILY FARMS LC AG MANAGEMENT CONSULTANTS PO BOX 1013 GARDEN CITY KS 67846		Person ID 41058 Add Seq# 1		
8c. Landowner(s) New to system <input type="checkbox"/>		Person ID _____ Add Seq# _____		
8d. WUC New to system <input type="checkbox"/>		Person ID 28932 Add Seq# 1		
8e. Landowner(s) New to system <input type="checkbox"/>		Person ID _____ Add Seq# _____		
9. Documents and Enclosure(s): <input checked="" type="checkbox"/> DWR Meter(s) Date to Comply: 12/31/18 <input checked="" type="checkbox"/> N & P Date to Comply: 12/31/18				
<input type="checkbox"/> Anti-Reverse Meter <input type="checkbox"/> Meter Seal <input type="checkbox"/> Check Valve <input type="checkbox"/> N & P Form <input type="checkbox"/> Water Tube <input type="checkbox"/> Driller Copy <input type="checkbox"/> H & E Letter <input type="checkbox"/> Conservation Plan Date Required: _____ Date Approved: _____ Date to Comply: _____				
10. Use Made of Water From: _____ To: _____				
Date Prepared: 1/30/18 By: TPM Date Entered: _____ By: _____				

1320 Research Park Drive
Manhattan, Kansas 66502
785-564-6700



900 SW Jackson, Room 456
Topeka, Kansas 66612
785-296-3556

Secretary Jackie McClaskey

Governor Jeff Colyer, M.D.

February 7, 2018

AG MANAGEMENT CONSULTANTS
PO BOX 1013
GARDEN CITY KS 67846-1013

RE: Change in Point of Diversion Water Right, File No 9411D2, 43835

Dear Mr. Banning:

Enclosed you will find a *Summary Order Approving Application for Change in Points of Diversion* for the above referenced file. This order modifies the authorized well location under the referenced file. This order modifies the original document; it should be recorded at the County Register of Deeds.

Your attention is directed to the enclosures and to the terms, conditions, and limitations specified in this order. The diversion works should be completed and reported to the Division of Water Resources by **December 31, 2018**. Enclosed is a form for this purpose, along with other information for reference.

A condition of this order is that an acceptable flow meter must be properly installed on the diversion works authorized under the referenced file number in accordance with the Kansas Administrative Regulations 5-1-4 through 5-1-12. This water flow meter shall be used to provide information required on the annual water use report.

This order shall become final if a request for a hearing is not filed with the Chief Engineer within 15 days of the date of service of this order. The date of service is the date listed on the enclosed *Certificate of Service*.

Should you have any questions, please feel free to call this office. If you would prefer, you could arrange an appointment for additional assistance.

Sincerely,

A handwritten signature in black ink, appearing to read "Thomas P. Makens".

Thomas P. Makens
Assistant Water Commissioner

TPM:tpm
Enclosures
GMD#3

CERTIFICATE OF SERVICE

On this 10th day of February 2018, I hereby certify that the attached original Approval of Application to Change the Point of Diversion under Water Right, File No. 9411D2, 43835 dated February 9, 2018 was mailed postage prepaid, first class, US mail to the following:

AG MANAGEMENT CONSULTANTS
PO BOX 1013
GARDEN CITY KS 67846-1013

Copy provided to GMD#3

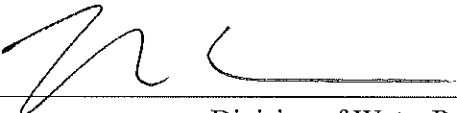

Division of Water Resources

Submit completed application to:
 Kansas Department of Agriculture
 Division of Water Resources
 Field Office for your area.

Call for address:

Topeka -- (785) 862-6300
 Stafford -- (620) 234-5311
 Stockton -- (785) 425-6787
 Garden City -- (620) 276-2901
www.ksda.gov/dwr

DWR FIELD OFFICE APPLICATION FOR APPROVAL TO CHANGE THE PLACE OF USE AND/OR THE POINT OF DIVERSION



STATE OF KANSAS

Filing Fee Must Accompany the Application, K.S.A. 82a-708b(b), as amended.
 Fee Schedule is on the third page of this application form.

Paragraph Nos. 1, 2, 3 & 5 must be completed. Complete all other applicable portions. If change in point of diversion is greater than 100 feet, or if place of use will be changed, include a topographic map or detailed plat showing the authorized and proposed point(s) of diversion and/or place of use.

 File No. 9411 D2

RECEIVED
 4:47pm
 JAN 10 2018

1. Application is hereby made for approval of the Chief Engineer to change the (check one or both): Garden City Field Office
Division of Water Resources

Place of Use Point of Diversion

under the water right which is the subject of this application in accordance with the conditions described below.

The source of supply is: Groundwater Surface water

2. Name and address of Applicant: AG MANAGEMENT CONSULTANTS

PO BOX 1013 GARDEN CITY KS 67846-1013

Phone Number: () _____ Email address: _____

Name and address of Water Use Correspondent: AG MANAGEMENT CONSULTANTS

PO BOX 1013 GARDEN CITY KS 67846-1013

Phone Number: () _____ Email address: _____

3. The presently authorized place of use is:

Owner of Land ---- NAME: FRY FAMILY FARMS LC AG MANAGEMENT CONSULTANTS

ADDRESS: PO BOX 1013 GARDEN CITY KS 67846-1013

(If there is more than one landowner, attach supplemental sheets as necessary.)

Sec.	Twp.	Range	NE¼				NW¼				SW¼				SE¼				TOTAL ACRES
			NE¼	NW¼	SW¼	SE¼	NE¼	NW¼	SW¼	SE¼	NE¼	NW¼	SW¼	SE¼	NE¼	NW¼	SW¼	SE¼	

4. If this application is for a change in place of use, it is proposed that the place of use be changed to:

Owner of Land ---- NAME: no change to acres

ADDRESS: _____

(If there is more than one landowner, attach supplemental sheets as necessary.)

Sec.	Twp.	Range	NE¼				NW¼				SW¼				SE¼				TOTAL ACRES
			NE¼	NW¼	SW¼	SE¼	NE¼	NW¼	SW¼	SE¼	NE¼	NW¼	SW¼	SE¼	NE¼	NW¼	SW¼	SE¼	

For Office Use Only: Code _____ Fee \$ <u>100</u> TR # _____ Receipt Date <u>1/10/18</u> Check # <u>12222</u>

5. **Presently authorized point of diversion:**
 One in the lot 4 Quarter of the sw Quarter of the sw Quarter
 of Section 7, Township 31 South, Range 28 W,
 in Meade County, Kansas, 102 feet North 5157 feet West of Southeast corner of section.
 Authorized Rate _____ Authorized Quantity _____ Depth of well _____ (feet)
 (DWR use only: Computer ID No. 2 GPS 198 feet North 5162 feet West)
 This point will not be changed This point will be changed as follows:
Proposed point of diversion: (Complete only if change is requested)
 One in the lot 4 Quarter of the sw Quarter of the sw Quarter
 of Section 7, Township 31 South, Range 28 W,
 in Meade County, Kansas, 304 feet North 4930 feet West of Southeast corner of section.
 Proposed Rate _____ Proposed Quantity _____ Proposed well depth (feet) _____
 This point is: Additional Well Geo Center List other water rights that will use this point _____

6. **Presently authorized point of diversion:**
 One in the _____ Quarter of the _____ Quarter of the _____ Quarter
 of Section _____, Township _____ South, Range _____ W,
 in _____ County, Kansas, _____ feet North _____ feet West of Southeast corner of section.
 Authorized Rate _____ Authorized Quantity _____ Depth of well _____ (feet)
 (DWR use only: Computer ID No. _____ GPS _____ feet North _____ feet West)
 This point will not be changed This point will be changed as follows:
Proposed point of diversion: (Complete only if change is requested)
 One in the _____ Quarter of the _____ Quarter of the _____ Quarter
 of Section _____, Township _____ South, Range _____ (E/W),
 in _____ County, Kansas, _____ feet North _____ feet West of Southeast corner of section.
 Proposed Rate _____ Proposed Quantity _____ Proposed well depth (feet) _____
 This point is: Additional Well Geo Center List other water rights that will use this point _____

7. Why do you need a new point of diversion? _____
 old well needs to be replaced _____

13a. If the proposed point of diversion will be relocated within 100 feet of the existing point of diversion, indicate its location on the diagram below in relation to the existing point of diversion. (PLEASE NOTE: The "X" in center of diagram below represents presently authorized point of diversion.)

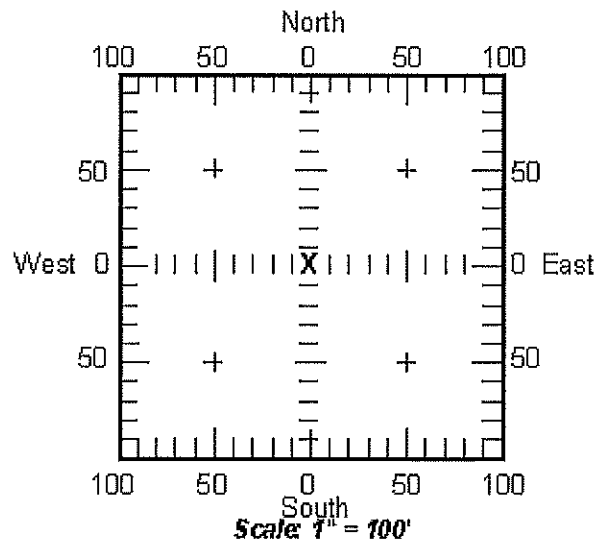

8. If a well, is the test hole log attached? Yes No
9. When do you propose to complete the new point of diversion?
February 15, 2018
10. If the point of diversion is a well:
 (a) What are you going to do with the old well?
plug
 (b) When will this be done? 2018
11. Groundwater Management District recommendation attached? Yes No
12. Assisted by tpm

13b. If the proposed point of diversion will be relocated more than 100 feet but within 1320 feet from the existing point of diversion, attach a topographic map or aerial photograph. For groundwater sources, show all wells (including domestic) within one-half mile of the proposed point of diversion and the names and mailing addresses of the owners. For surface water sources, show the names and addresses of the landowner(s) one-half mile downstream and one-half mile upstream from your property lines.

14. If the proposed groundwater point of diversion is 300 or fewer feet from existing point of diversion, complete the following:

(a) Does the undersigned represent all owners of the currently authorized place(s) of use identified in this application?

Yes No (If no, all owners must sign this application.)

(b) Will the ownership interest of any owner of the currently authorized place(s) of use identified in this application be adversely affected if this application is approved as requested?

Yes No (If yes, all owners must sign this application.)

(c) If this application is not approved expeditiously, will there be substantial damage to property, public health or safety?

Yes No (If no, all owners must sign this application.)

If the application proposes a surface water change in point of diversion, a groundwater change in point of diversion greater than 300 feet, or a change in place of use, the application must be signed by all owners of the currently authorized place of use, or their duly authorized agent (attach notarized statement authorizing representation).

I hereby verify, being first duly sworn upon my oath or affirmation and under penalty of perjury, that I am of lawful age and the owner, the spouse of the owner, or a duly authorized agent of the owner(s) to make this application on their behalf, in regard to the water right(s) to which this application pertains. I further verify that the statements contained in this application are true, correct and complete.

Dated at Warden City, Kansas, this 10th day of January, 2018.

Ed Banning
(Owner)

(Spouse)

(Please Print)

(Please Print)

(Owner)

(Spouse)

(Please Print)

(Please Print)

(Owner)

(Spouse)

(Please Print)

(Please Print)

State of Kansas

County of Finney } SS

I hereby certify that the foregoing application was signed in my presence and sworn to before me this 10th day of January, 2018.



Julie Jones
Notary Public

My Commission Expires _____

ONLY COMPLETE APPLICATIONS WILL BE PROCESSED. To be complete, all of the applicable portions of the application form must be completed with accurate information; maps, if necessary, must be included; signatures of all the appropriate owners' must be affixed to the application and notarized; and the appropriate fee must be paid.

FEE SCHEDULE

Each application to change the place of use or the point of diversion under this section shall be accompanied by the application fee set forth in the schedule below: Make checks payable to: **Kansas Department of Agriculture**

- (1) Application to change a point of diversion 300 feet or less \$100
- (2) Application to change a point of diversion more than 300 feet \$200
- (3) Application to change the place of use \$200

SUMMARY ORDER APPROVING APPLICATION FOR CHANGE AND IMPOSING CONDITIONS

This Summary Order is issued under authority of K.S.A. 82a-708b, as amended, and K.A.R. 5-14-3 and other applicable provisions of the *Kansas Water Appropriation Law, K.S.A. 82a-701 et. seq.*, and rules and regulations promulgated thereunder, K.A.R. 5-1-1 *et. seq.* With the exception of those conditions expressly contained herein, this Summary Order does not change the terms, conditions and limitations of File No. 9411 D2.

1. A change application was received on January 10, 2018 requesting that the place of use and / or point of diversion authorized under the above-referenced file number be changed as described in the application.
2. On and after the effective date of this summary order, the authorized place(s) of use shall be located substantially as shown on the topographic map accompanying the application to change the place of use. Applicable Not Applicable
3. The change in point of diversion shall not impair existing rights and shall be limited to the same source or sources of water as previously authorized. The point of diversion authorized by this summary order shall be located within a 50 foot radius of the authorized point(s) of diversion. Applicable Not Applicable
4. The point(s) of diversion authorized herein shall not actually be located more than 300 feet from the previously authorized point(s) of diversion. Applicable Not Applicable
5. As required by K.A.R. 5-3-5d, if the works for diversion is a well with a diversion rate of 100 gallons per minute or more, a tube or other device suitable for making water level measurements shall be installed, operated and maintained in accordance with K.A.R. 5-6-13. Applicable Not Applicable
6. **The owner of the authorized place(s) of use shall properly install an acceptable water flow meter on or before December 31, 2018**, or before the first use of water, whichever occurs first. The water flow meter shall be installed, operated and maintained in accordance with K.A.R. 5-1-4 through 5-1-12. As required by K.S.A. 82a-732, as amended, and K.A.R. 5-3-5e, the owner shall maintain records and report the reading of the water flow meter and the total quantity of water diverted annually to the Chief Engineer by March 1 following the end of each calendar year. Applicable Not Applicable
7. **Installation of the works for diversion of water shall be completed on or before December 31, 2018**, or within any authorized extension of time. By March 1, 2019 the applicant shall notify the Chief Engineer that construction of the works for diversion has been completed, on the form provided by the Chief Engineer, as required by K.A.R. 5-8-4e. Applicable Not Applicable
8. **The completed well log shall be submitted with the required notice.** Applicable Not Applicable
9. All diversion works into which any type of chemical or other foreign substance will be injected into the water shall be equipped with an in-line, automatic, quick-closing check valve capable of preventing pollution of the source of the water supply. The check valve(s) shall be installed, operated and maintained in accordance with K.A.R. 5-3-5c. Applicable Not Applicable
10. Additional Conditions are attached. Yes No
11. In accordance with K.S.A. 82a-708a, as amended, and K.A.R. 5-5-14, all of the owners of the authorized place(s) of use of water appropriated under the above-referenced file number are responsible for compliance with its terms, conditions and limitations, as amended and/or supplemented by this Summary Order, and with applicable provisions of the *Kansas Water Appropriation Law* and the *Rules and Regulations* promulgated thereunder. Failure to comply with these provisions may result in civil penalties pursuant to K.S.A. 82a-737, as amended, and/or the suspension or revocation and dismissal of the water or appropriation right or any other enforcement actions authorized by law.

Administrative Appeal and Effective Date of Order

You have the right to a hearing in accordance with K.A.R. 5-14-3 before this Summary Order becomes final action of the Kansas Department of Agriculture. Any request for a hearing must be filed with the **Chief Engineer, Division of Water Resources, Kansas Department of Agriculture, 109 SW 9th Street, Topeka, Kansas 66612**, within 15 days after the date shown on the Certificate of Service attached hereto. If a hearing is not requested in accordance with K.A.R. 5-14-3, this Summary Order will become effective on the 15th day after the date shown on the Certificate of Service.

For Use by Register of Deeds

FOR OFFICE USE ONLY
APPLICATION APPROVED AND
SUMMARY ORDER ISSUED

By: [Signature]
 Duly Authorized Designee of the Chief Engineer

(Print Name): Thomas P Makens
 Division of Water Resources - Kansas Department of Agriculture

Date of Issuance: FEBRUARY 9, 2018

State of Kansas)
) SS
 County of Finney)

Acknowledged before me on February 9, 2018
 by Thomas P Makens

Signature: [Signature]
 Notary Public

My commission expires: [Notary Seal]
 (Notary Seal)

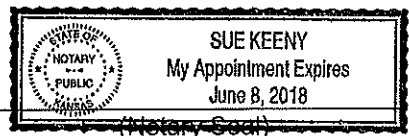

9411D2, 43835

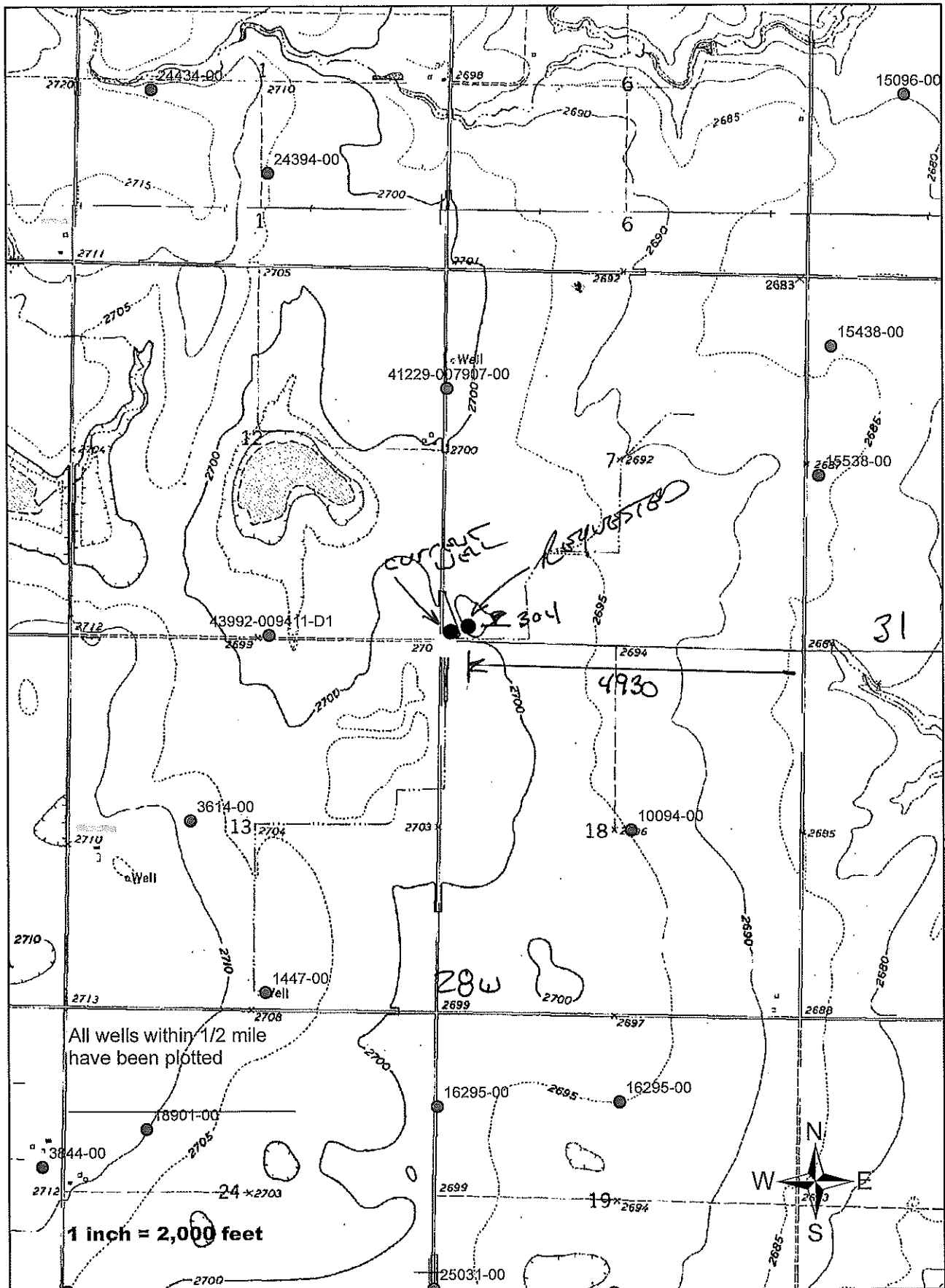

WELL LOG 941102, 43855

DATE: 1/8/2017

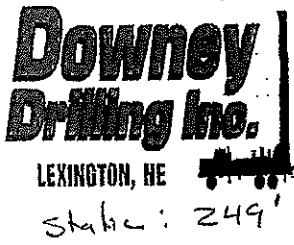

CUSTOMER NAME: FRY FAMILY FARMS

LEGAL: SW/SW 7-315-28W

COUNTY: MEADE

GPS: 37 21' 31.37" N .358714
-100 24' 55.66" W .415461

DRILLER: CHRIS P WO#: 17-878

TW	FROM	TO	TYPE	HARDNESS	COLOR	SPEED	PULL DOWN	OTHER / DRILLING ACTION
	0	2	TOP SOIL	FIRM	DARK	SLOW		SMOOTH
	2	54	SILTY CLAY AND CLAY	FIRM	BROWN	SLOW		SMOOTH
	54	58	LIMESTONE?	HARD		SLOW	X	CHOPPY
	58	89	SILTY CLAY	SOFT	BROWN	FAST		SMOOTH
	89	104	FINE-MEDIUM-COARSE SAND AND FINIE GRAVEL	SOFT	RED	FAST		SLIGHT CHATTER
	104	119	SILTY CLAY	SOFT	TAN	FAST		SMOOTH
	119	128	FINE-MEDIUM SAND AND SOME CLAY LAYERS	SOFT	TAN	FAST		CHATTER
	128	142	CLAY	SOFT	TAN	FAST		SMOOTH
X	142	166	FINE-MEDIUM-SOME COARSE SAND	SOFT	RED	FAST		CHATTER
	166	184	FINE-MEDIUM SAND WITH THIN SANDY CLAY LAYERS	SOFT	RED	FAST		CHATTER
X	184	214	MED-COARSE-VERY COARSE SAND	SOFT	RED	FAST		CHATTER
	214	217	SANDY CLAY	SOFT	GRAY	FAST		SMOOTH
X	217	254	MEDIUM - COARSE SAND AND FINE GRAVEL	SOFT	RED	FAST		CHATTER
	254	256	SILT	SOFT	TAN	FAST		SMOOTH
X	256	284	MEDIUM W/TR COARSE-V.C. SAND	SOFT	RED	FAST		CHATTER SLIGHT CHATTER @TIMES
	284	303	SILT, SANDY CLAY W/ THIN FINE-MEDIUM SAND LAYERS	SOFT	TAN	FAST		
X	303	328	FINE-MEDIUM SAND	SOFT	RED	FAST		CHATTER
	328	347	SANDY CLAY	FIRM	TAN	FAST		SMOOTH
	347	376	MED-COARSE-VERY COARSE SAND, TR. F. GRAVEL	SOFT	TAN	FAST		CHATTER
	376	392	SILT, SANDY CLAY W/ FINE-MEDIUM SAND LENSE @ 381-383	SOFT	RED	FAST		SOME INT. CHATTER
	392	402	MEDIUM-COARSE SAND W/TR F. GRAVEL	SOFT	TAN	FAST		CHATTER
	402	410	MEDIUM- TR.COARSE SAND	SOFT	RED	FAST		CHATTER
	410	414	SANDY CLAY	SOFT	TAN	FAST		SMOOTH
	414	429	FINE-MEDIUM-COARSE SAND	SOFT	RED	FAST		CHATTER
	429	450	SANDY CLAY	SOFT	TAN	FAST		SMOOTH
	450	461	FINE-MEDIUM SAND	SOFT	TAN	FAST		SOME INT. CHATTER
	461	476	MEDIUM W/ COARSE SAND, TR. F. GRAVEL	SOFT	TAN	FAST		CHATTER
	476	486	SANDY CLAY	SOFT	TAN	FAST		SMOOTH
	486	504	MED- COARSE SAND	SOFT	TAN	FAST		SLIGHT CHATTER
	504	508	SANDY CLAY	SOFT	TAN	FAST		SMOOTH
	508	530	FINE-MEDIUM-SOME COARSE SAND AND TRACE OF BROWN ROCK	SOFT	BROWN	FAST		CHATTER
	530	560	RED BED	FIRM	RED	SLOW	X	SMOOTH