

Kansas Department of Agriculture
Division of Water Resources
CHANGE: P/D WORKSHEET

1. File Number: 11458	2. Status Change Date:	3. Change Num: C2	4. Field Office: 4	5. GMD: 3
6. Status: <input checked="" type="checkbox"/> Approved <input type="checkbox"/> Denied by DWR/GMD <input type="checkbox"/> Dismiss by Request/Failure to Return				7. Filing Date of Change: 12/5/2019
8e. Landowner(s) New to system <input type="checkbox"/> GRAIN FIELD LP PO BOX 487 PLAINS, KS 67869		Person ID 66026 Add Seq# _____	8f. Landowner(s) New to system <input type="checkbox"/> VFR INC PO BOX 487 PLAINS, KS 67869	
		Person ID 65969 Add Seq# _____		

Garden City Field Office
4532 W. Jones, Suite B
Garden City, KS 67846



Phone: 620-276-2901
Fax: 620-276-9315
www.agriculture.ks.gov

Mike Beam, Secretary

Laura Kelly, Governor

December 13, 2019

DANIEL & JAMIE J EAKES
PO BOX 487
PLAINS, KS 67869-0487

RE: Water Right, File No. 11458

Dear Sir or Madam:

Enclosed is the order executed by the designee of the Chief Engineer, Division of Water Resources, Kansas Department of Agriculture, approving the application for change under the above referenced file number.

Your attention is directed to the enclosures and to the terms, conditions, and limitations specified in this approval for change. A condition of this approval is that an acceptable water flow meter must be installed on the diversion works authorized under the referenced file number and meet current specifications. Please return the required notification of completion of the diversion works and installation of the required meter as soon as these actions are completed.

Since the order modifies the original document referred to above, it should be recorded with the Register of Deeds as other instruments affecting real estate.

Should you have any questions, please feel free contact this office. If you would prefer, you could arrange an appointment for additional assistance.

Sincerely,

A handwritten signature in blue ink that reads "Austin J. McColloch".

Austin J. McColloch
Assistant Water Commissioner

AM:
enclosures

pc:
GROUNDWATER MANAGEMENT DISTRICT NO. 3

CERTIFICATE OF SERVICE

On this 13th day of December, 2019, I hereby certify that the foregoing Approval of Application for Change in Point of Diversion, Water Right, File No. 11,458 dated 13th day of December, 2019 was mailed postage prepaid, first class, US mail to the following:

DANIEL & JAMIE J EAKES
PO BOX 487
PLAINS, KS 67869-0487

Pc:

GROUNDWATER MANAGEMENT DISTRICT NO. 3

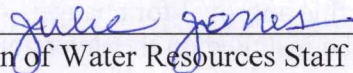
Division of Water Resources Staff

Submit completed application to:
 Kansas Department of Agriculture
 Division of Water Resources
 Field Office for your area.

Call for address:

Topeka -- (785) 296-5733
 Stafford -- (620) 234-5311
 Stockton -- (785) 425-6787
 Garden City -- (620) 276-2901
<http://agriculture.ks.gov/dwr>

DWR FIELD OFFICE APPLICATION FOR APPROVAL TO CHANGE THE PLACE OF USE AND/OR THE POINT OF DIVERSION



STATE OF KANSAS

Filing Fee Must Accompany the Application, K.S.A. 82a-708b(b), as amended.
 Fee Schedule is on the third page of this application form.

Paragraph Nos. 1, 2, 3 & 5 must be completed. Complete all other applicable portions. If change in point of diversion is greater than 100 feet, or if place of use will be changed, include a topographic map or detailed plat showing the authorized and proposed point(s) of diversion and/or place of use.

File No. 11458

RECEIVED
 9:00 AM
 DEC 05 2019

1. Application is hereby made for approval of the Chief Engineer to change the (check one or both):

Place of Use Point of Diversion

Garden City Field Office
 Division of Water Resources

under the water right which is the subject of this application in accordance with the conditions described below.

The source of supply is: Groundwater Surface water

2. Name and address of Applicant: DON EAKES

PO BOX 487 PLAINS, KS. 67869

Phone Number: (620)655 4195 Email address: _____

Name and address of Water Use Correspondent: DANIEL & JAMIE J EAKES

PO BOX 487 PLAINS, KS. 67869

Phone Number: () _____ Email address: _____

3. The presently authorized place of use is:

Owner of Land ---- NAME: NO CHANGE

ADDRESS: _____

(If there is more than one landowner, attach supplemental sheets as necessary.)

Sec.	Twp.	Range	NE¼				NW¼				SW¼				SE¼				TOTAL ACRES
			NE¼	NW¼	SW¼	SE¼	NE¼	NW¼	SW¼	SE¼	NE¼	NW¼	SW¼	SE¼	NE¼	NW¼	SW¼	SE¼	

4. If this application is for a change in place of use, it is proposed that the place of use be changed to:

Owner of Land ---- NAME: NO CHANGE

ADDRESS: _____

(If there is more than one landowner, attach supplemental sheets as necessary.)

Sec.	Twp.	Range	NE¼				NW¼				SW¼				SE¼				TOTAL ACRES
			NE¼	NW¼	SW¼	SE¼	NE¼	NW¼	SW¼	SE¼	NE¼	NW¼	SW¼	SE¼	NE¼	NW¼	SW¼	SE¼	

For Office Use Only: Code _____ Fee \$ 100.00 TR # _____ Receipt Date 12-5-19 Check # 1035

5. **Presently authorized point of diversion:**

One in the Quarter of the Quarter of the Quarter
of Section , Township South, Range (W),
in County, Kansas, feet North feet West of Southeast corner of section.

Authorized Rate Authorized Quantity Depth of well (feet)

(DWR use only: Computer ID No. GPS feet North feet West)

This point will not be changed This point will be changed as follows: No change, point better described with GPS as follows:

Proposed point of diversion: (Complete only if change is requested or if existing point is better described by GPS)

One in the Quarter of the Quarter of the Quarter
of Section , Township South, Range (W),
in County, Kansas, feet North feet West of Southeast corner of section.

Proposed Rate Proposed Quantity Proposed well depth (feet)

This point is: Additional Well Geo Center List other water rights that will use this point

6. **Presently authorized point of diversion:**

One in the Quarter of the Quarter of the Quarter
of Section , Township South, Range (W),
in County, Kansas, feet North feet West of Southeast corner of section.

Authorized Rate Authorized Quantity Depth of well (feet)

(DWR use only: Computer ID No. GPS feet North feet West)

This point will not be changed This point will be changed as follows: No change, point better described with GPS as follows:

Proposed point of diversion: (Complete only if change is requested or if existing point is better described by GPS)

One in the Quarter of the Quarter of the Quarter
of Section , Township South, Range (W),
in County, Kansas, feet North feet West of Southeast corner of section.

Proposed Rate Proposed Quantity Proposed well depth (feet)

This point is: Additional Well Geo Center List other water rights that will use this point

7. The changes herein are desired for the following reasons?
(please be specific) lack of production on current PD

8. If a well, is the test hole log attached? Yes No

9. The change(s) (was)(will be) completed by?

10. If the point of diversion is a well:
(a) What are you going to do with the old well?
To be plugged
(b) When will this be done?

11. Groundwater Management District recommendation attached?
 Yes No

12. Assisted by CAC

13a. If the proposed point of diversion will be relocated more than 300 feet but within 2,640 feet of the existing point of diversion, attach a topographic map or aerial photograph. For groundwater sources, show all wells (including domestic) within one-half mile of the proposed point of diversion and the names and mailing addresses of the owners. For surface water sources, show the names and addresses of the landowner(s) one-half mile downstream and one-half mile upstream from your property lines

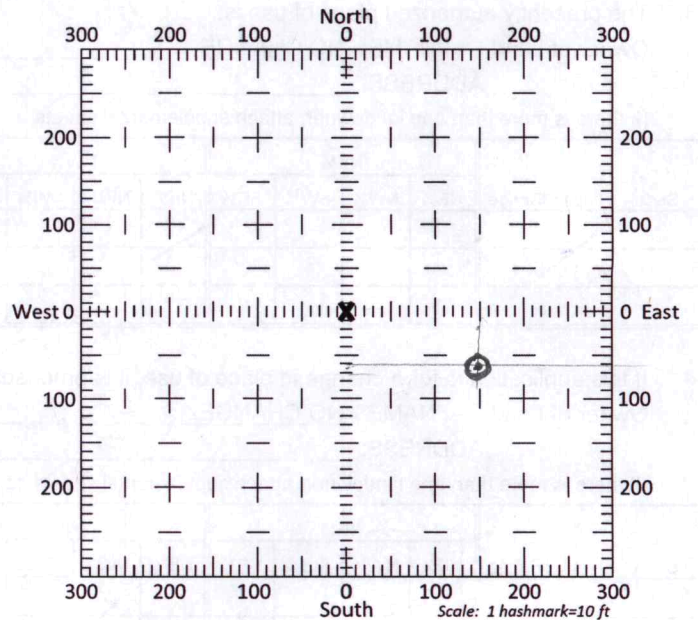

13b. If the proposed point of diversion will be relocated within 300 feet of the existing point of diversion, indicate its location on the diagram shown above in relation to the existing point of diversion. (PLEASE NOTE: The "X" in center of diagram above represents the presently authorized point of diversion.)

14. If the proposed groundwater point of diversion is 300 or fewer feet from the existing point of diversion, complete the following:

- (a) Does the undersigned represent all owners of the currently authorized place(s) of use identified in this application?
 Yes No (If no, all owners must sign this application.)
- (b) Will the ownership interest of any owner of the currently authorized place(s) of use identified in this application be adversely affected if this application is approved as requested?
 Yes No (If yes, all owners must sign this application.)
- (c) If this application is not approved expeditiously, will there be substantial damage to property, public health or safety?
 Yes No (If no, all owners must sign this application.)

If the application proposes a surface water change in point of diversion, a groundwater change in point of diversion greater than 300 feet, or a change in place of use, the application must be signed by all owners of the currently authorized place of use, or their duly authorized agent (attach notarized statement authorizing representation).

I hereby verify, being first duly sworn upon my oath or affirmation and under penalty of perjury, that I am of lawful age and the owner, the spouse of the owner, or a duly authorized agent of the owner(s) to make this application on their behalf, in regards to the water right(s) to which this application pertains. I further verify that the statements contained in this application are true, correct and complete.

Dated at GARDEN CITY, Kansas, this 4th day of DECEMBER, 2019.

<u>4 Dan Eakes</u> (Owner)	
<u>DAN EAKES</u> (Please Print)	
	(Spouse)
	(Please Print)
(Owner)	(Spouse)
(Please Print)	(Please Print)
(Owner)	(Spouse)
(Please Print)	(Please Print)

State of Kansas
County of FINNEY } SS

I hereby certify that the foregoing application was signed in my presence and sworn to before me this 4TH day of DEC, 2019.

My Commission Expires 9-14-22  Catherine Reinert
Notary Public

ONLY COMPLETE APPLICATIONS WILL BE PROCESSED. To be complete, all of the applicable portions of the application form must be completed with accurate information; maps, if necessary, must be included; signatures of all the appropriate owners' must be affixed to the application and notarized; and the appropriate fee must be paid.

FEE SCHEDULE

Each application to change the place of use or the point of diversion under this section shall be accompanied by the application fee set forth in the schedule below: Make checks payable to: **Kansas Department of Agriculture**

- (1) Application to change a point of diversion 300 feet or less ~~\$100~~
- (2) Application to change a point of diversion more than 300 feet \$200
- (3) Application to change the place of use \$200

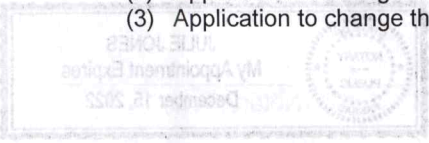

3795 W. Jones Ave.
Garden City, KS 67846
PH: 620-277-2389



Hydro
WATER SERVICES

PO Box 639
Garden City, KS 67846
Fax: 620-277-0224

DAN FAKES 620-655-4195

1214' (est) E? may be
62" N } of existing well

389' N / 543' W

269' N
180' W
SE SE SE

Customer Name: Dan Fakes WO#: 19298 Date: 11/20/19
Street Address: P.O. Box 487 Test #: 1 E LOG: Yes
City, State: Platts, KS 67869 Driller: Dan D Feitze
County: Meade Quarter: SE Section: 10 Township: 32 Range: 30
Location: _____ GPS: 37.27220°N 100.56329°W
Rig #: 10003 Elevation: 2746 Static WL: 260 Estimated? ND
Proposed Well Depth 582

WELL LOCATION 80' Sump

%	Footage			Description of Strata
	From	Pay	To	
	0		2	Surface
	2		55	Brown Clay, Caliche, fine sands
	55		69	Sand, fine to med
	69		95	Brown, white clay (firm), limonite, fine light green & yellow clay
	95		110	Sand fine to med, coarse, some small to fine large gravel
	110		160	Sand fine to med, some coarse thin clays
	160		171	Brown Clay, limonite
	171		240	Sand, fine to med, fine clay, some coarse
30%	240	28	303	Sand, fine to med, coarse
10%	303	28	331	Brown Clay, sand mixed (fairly loose used a little water)
20%	331	9	340	Sand, fine to med, coarse (Blue tint)
	340		350	Blue Sand, blue clay (loose)
25%	350	58	408	Sand fine to med, some coarse, thin clay (fairly loose)
30%	408	32	440	Sand, fine to med, coarse, thin clay (fairly loose used some water)
35%	440	18	458	Sand, fine to med, coarse, some small - med gravel
	458		467	Brown Clay
	467		500	Limonite brown clay (firm), some fine sand
10%	500	40	540	Sand, Silty to fine, thin clay (fairly loose)
5%	540	14	554	Sand, Silty Clay, coarse
15%	554	8	562	Brown Rock (used a little water)
	562		580	Red Bed
			230	

Given GPS was used instead the given feet distances from old PD.

- TEST Rig -
- Setup North
- Pit to East
- 4 - Sump (Gel X)
- 5 - Circuit
- 7 - Barbed Plug
- 1 - Perm Plug

GAS LINE 15' Above of TEST RIGGING NW

NAD27 100.55000° W

100.58333° W

37.28333° N

37.28333° N

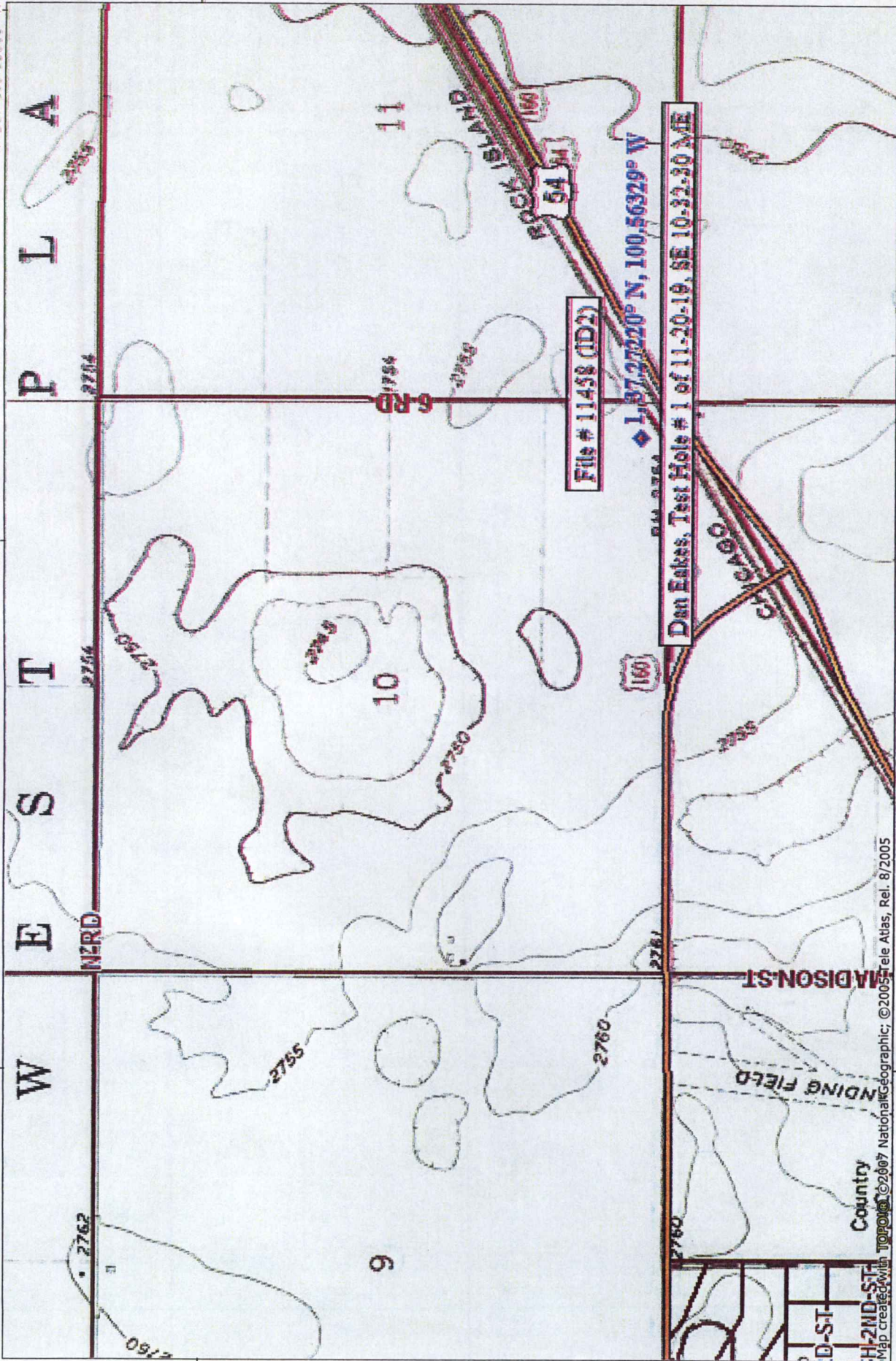

NAD27 100.55000° W

100.56667° W

100.58333° W

TN MN

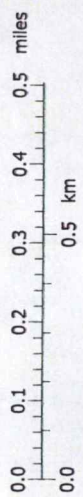

5°

11/21/19

Country
 ©2007 National Geographic; ©2005 Tele Atlas, Rel. 8/2005
 Map created with Topo! 10.0

