

Kansas Department of Agriculture
 Division of Water Resources
CHANGE: P/D WORKSHEET

1. File Number: 27689	2. Status Change Date: 2-13-19	3. Change Num: C1	4. Field Office: 04	5. GMD: 03
---------------------------------	--	-----------------------------	-------------------------------	----------------------

6. Status: <input checked="" type="checkbox"/> Approved <input type="checkbox"/> Denied by DWR/GMD <input type="checkbox"/> Dismiss by Request/Failure to Return	7. Filing Date of Change: 2/7/19
--	--

8a. Applicant, Landowner, New to system <input type="checkbox"/> Person ID 63184 Add Seq# 1 CROOKED CREEK PARTNERSHIP 35807 8 RD MONTEZUMA KS 67867	8c. WUC New to system <input type="checkbox"/> Person ID 37650 Add Seq# 1 JEROLD SCHMIDT 7305 HH RD MONTEZUMA KS 67867-9102
---	---

8b. Landowner(s) New to system <input type="checkbox"/> Person ID _____ Add Seq# _____	8d. WUC New to system <input type="checkbox"/> Person ID _____ Add Seq# _____
--	---

9. Documents and Enclosure(s): DWR Meter(s) Date to Comply: **12/31/19** N & P Date to Comply: **12/31/20**

Anti-Reverse Meter Meter Seal Check Valve N & P Form Water Tube Driller Copy H & E Letter
 Conservation Plan Date Required: _____ Date Approved: _____ Date to Comply: _____

10. Use Made of Water From: _____ To: _____

Date Prepared: **2/8/19** By: **MAM**
 Date Entered: _____ By: _____

File No. **27689** 11. County: GY Basin: CROOKED CREEK Stream: Formation Code: 211 Special Use:

12. Points of Diversion										Rate and Quantity				
CHK MOD DEL ENT	PDIV	Qualifier	S	T	R	ID	'N	'W	Comment (AKA Line)	Authorized		Additional		Overlap PD Files
										Rate gpm	Quantity af	Rate gpm	Quantity af	
ENT		SESENE	33	29	29 W		2658'	284'		1300	130	0	130	16999, 20177008MF

DEL 22490

13. Storage: Rate _____ NF Quantity _____ ac/ft Additional Rate _____ NF Additional Quantity _____ ac/ft

14. Limitation: _____ af/yr at _____ gpm (_____ cfs) when combined with file number(s) _____
 Limitation: _____ af/yr at _____ gpm (_____ cfs) when combined with file number(s) _____

15. 5YR Allocation: Allocation Type _____ Start Year _____ 5 YR Amount _____ Amount Unit _____ Base Acres _____ Comment _____

CHK MOD DEL ENT	Place of Use	S	T	R	ID	NE¼				NW¼				SW¼				SE¼				Total	Owner	Chg?	Overlap Files
						NE ¼	NW ¼	SW ¼	SE ¼	NE ¼	NW ¼	SW ¼	SE ¼	NE ¼	NW ¼	SW ¼	SE ¼	NE ¼	NW ¼	SW ¼	SE ¼				
ENT	PUSE																								

Base Acres: Year: Minimum Reasonable Quantity:

Comments:

Garden City Field Office
2508 Johns Street
Garden City, KS 67846-2804



Phone: 620-276-2901
Fax: 620-276-9315
www.agriculture.ks.gov

Mike Beam, Interim Secretary

Laura Kelly, Governor

February 13, 2019

CROOKED CREEK PARTNERSHIP
35807 8 RD
MONTEZUMA KS 67867

RE: Water Right, File Nos. 16999 and 27689

Dear Sir:

Enclosed are orders executed by the designee of the Chief Engineer, Division of Water Resources, Kansas Department of Agriculture, approving the applications for change under the above referenced file numbers.

Your attention is directed to the enclosures and to the terms, conditions, and limitations specified in these approvals for change. A condition of these approvals are that acceptable water flow meters must be installed on the diversion works authorized under the referenced file numbers and meet current specifications. Please return the required notification of completion of the diversion works and installation of the required meters as soon as these actions are completed.

Since these orders modify the original documents referred to above, they should be recorded with the Register of Deeds as other instruments affecting real estate.

Should you have any questions, please feel free to call this office. If you would prefer, you could arrange an appointment for additional assistance.

Sincerely,

A handwritten signature in blue ink that reads "Michael A. Meyer".

Michael A. Meyer
Water Commissioner

MAM:
enclosures

pc:

JEROLD SCHMIDT
7305 HH RD
MONTEZUMA KS 67867-9102

GROUNDWATER MANAGEMENT DISTRICT NO. 3

CERTIFICATE OF SERVICE

On this 13th day of February, 2019, I hereby certify that the foregoing Approval of Application for Change in Point of Diversion, Water Right, File Nos. 16,999 & 27,689, dated 13th day of February, 2019 was mailed postage prepaid, first class, US mail to the following:

CROOKED CREEK PARTNERSHIP
35807 8 RD
MONTEZUMA KS 67867

With photocopies to:

JEROLD SCHMIDT
7305 HH RD
MONTEZUMA KS 67867-9102

GROUNDWATER MANAGEMENT DISTRICT NO. 3

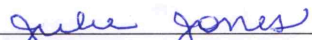

Division of Water Resources Staff

Submit completed application to:
 Kansas Department of Agriculture
 Division of Water Resources
 Field Office for your area.
 Call for address:
 Topeka -- (785) 296-5733
 Stafford -- (620) 234-5311
 Stockton -- (785) 425-6787
 Garden City -- (620) 276-2901
<http://agriculture.ks.gov/dwr>

DWR FIELD OFFICE APPLICATION FOR APPROVAL TO CHANGE THE PLACE OF USE AND/OR THE POINT OF DIVERSION



STATE OF KANSAS

Filing Fee Must Accompany the Application, K.S.A. 82a-708b(b), as amended.
 Fee Schedule is on the third page of this application form.

Paragraph Nos. 1, 2, 3 & 5 must be completed. Complete all other applicable portions. If change in point of diversion is greater than 100 feet, or if place of use will be changed, include a topographic map or detailed plat showing the authorized and proposed point(s) of diversion and/or place of use.

File No. 27689

RECEIVED
 3:30 pm
 FEB 07 2019

1. Application is hereby made for approval of the Chief Engineer to change the (check one or both):

Place of Use Point of Diversion

Garden City Field Office
 Division of Water Resources

under the water right which is the subject of this application in accordance with the conditions described below.

The source of supply is: Groundwater Surface water

2. Name and address of Applicant: CROOKED CREEK PARTNERSHIP

35807 8 RD, MONTEZUMA KS 67867

Phone Number: (620)846-0630 Email address: michaelcjoehn@gmail.com

Name and address of Water Use Correspondent: Same

Phone Number: () Email address: _____

3. The presently authorized place of use is:

Owner of Land ---- NAME: Same

ADDRESS: _____

(If there is more than one landowner, attach supplemental sheets as necessary.)

Sec.	Twp.	Range	NE¼				NW¼				SW¼				SE¼				TOTAL ACRES
			NE¼	NW¼	SW¼	SE¼	NE¼	NW¼	SW¼	SE¼	NE¼	NW¼	SW¼	SE¼	NE¼	NW¼	SW¼	SE¼	

4. If this application is for a change in place of use, it is proposed that the place of use be changed to:

Owner of Land ---- NAME: _____

ADDRESS: _____

(If there is more than one landowner, attach supplemental sheets as necessary.)

Sec.	Twp.	Range	NE¼				NW¼				SW¼				SE¼				TOTAL ACRES
			NE¼	NW¼	SW¼	SE¼	NE¼	NW¼	SW¼	SE¼	NE¼	NW¼	SW¼	SE¼	NE¼	NW¼	SW¼	SE¼	

For Office Use Only: Code _____ Fee \$ 100.00 TR # _____ Receipt Date 2-7-19 Check # 1241

5. **Presently authorized point of diversion:**
 One in the SE Quarter of the SE Quarter of the NE Quarter of Section 33, Township 29 South, Range 29 (W), in GY County, Kansas, 2730 feet North 100 feet West of Southeast corner of section.
 Authorized Rate Authorized Quantity Depth of well (feet)
 (DWR use only: Computer ID No. GPS feet North feet West)
 This point will not be changed This point will be changed as follows: No change, point better described with GPS as follows:
Proposed point of diversion: (Complete only if change is requested or if existing point is better described by GPS)
 One in the SE Quarter of the SE Quarter of the NE Quarter of Section 33, Township 29 South, Range 29 (W), in GY County, Kansas, 2658 feet North 284 feet West of Southeast corner of section.
 Proposed Rate Proposed Quantity Proposed well depth (feet) 500
 This point is: Additional Well Geo Center List other water rights that will use this point

6. **Presently authorized point of diversion:**
 One in the Quarter of the Quarter of the Quarter of Section , Township South, Range (E/W), in County, Kansas, feet North feet West of Southeast corner of section.
 Authorized Rate Authorized Quantity Depth of well (feet)
 (DWR use only: Computer ID No. GPS feet North feet West)
 This point will not be changed This point will be changed as follows: No change, point better described with GPS as follows:
Proposed point of diversion: (Complete only if change is requested or if existing point is better described by GPS)
 One in the Quarter of the Quarter of the Quarter of Section , Township South, Range (E/W), in County, Kansas, feet North feet West of Southeast corner of section.
 Proposed Rate Proposed Quantity Proposed well depth (feet)
 This point is: Additional Well Geo Center List other water rights that will use this point

7. The changes herein are desired for the following reasons?
 (please be specific)

8. If a well, is the test hole log attached? Yes No

9. The change(s) (was)(will be) completed by?

10. If the point of diversion is a well:
 (a) What are you going to do with the old well?

 (b) When will this be done?

11. Groundwater Management District recommendation attached?
 Yes No

12. Assisted by mf/GCFO

13a. If the proposed point of diversion will be relocated more than 300 feet but within 2,640 feet of the existing point of diversion, attach a topographic map or aerial photograph. For groundwater sources, show all wells (including domestic) within one-half mile of the proposed point of diversion and the names and mailing addresses of the owners. For surface water sources, show the names and addresses of the landowner(s) one-half mile downstream and one-half mile upstream from your property lines

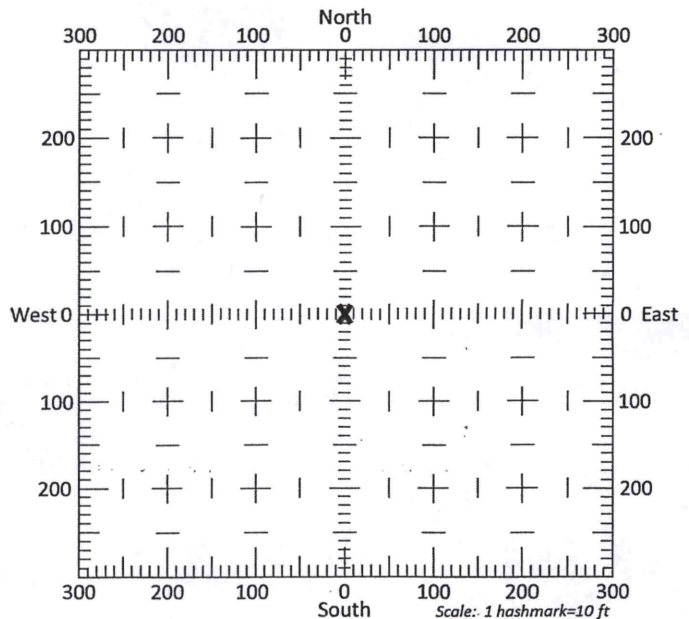

13b. If the proposed point of diversion will be relocated within 300 feet of the existing point of diversion, indicate its location on the diagram shown above in relation to the existing point of diversion. (PLEASE NOTE: The "X" in center of diagram above represents the presently authorized point of diversion.)

14. If the proposed groundwater point of diversion is 300 or fewer feet from the existing point of diversion, complete the following:
- (a) Does the undersigned represent all owners of the currently authorized place(s) of use identified in this application?
 Yes No (If no, all owners must sign this application.)
 - (b) Will the ownership interest of any owner of the currently authorized place(s) of use identified in this application be adversely affected if this application is approved as requested?
 Yes No (If yes, all owners must sign this application.)
 - (c) If this application is not approved expeditiously, will there be substantial damage to property, public health or safety?
 Yes No (If no, all owners must sign this application.)

If the application proposes a surface water change in point of diversion, a groundwater change in point of diversion greater than 300 feet, or a change in place of use, the application must be signed by all owners of the currently authorized place of use, or their duly authorized agent (attach notarized statement authorizing representation).

I hereby verify, being first duly sworn upon my oath or affirmation and under penalty of perjury, that I am of lawful age and the owner, the spouse of the owner, or a duly authorized agent of the owner(s) to make this application on their behalf, in regards to the water right(s) to which this application pertains. I further verify that the statements contained in this application are true, correct and complete.

Dated at _____, Kansas, this _____ day of _____, 20_____.

<i>Michael Koehn</i>	
(Owner)	(Spouse)
<i>Michael Koehn Manager</i>	
(Please Print)	(Please Print)
(Owner)	(Spouse)
(Please Print)	(Please Print)
(Owner)	(Spouse)
(Please Print)	(Please Print)

State of Kansas }
 County of Gray } SS

I hereby certify that the foregoing application was signed in my presence and sworn to before me this 5 day of February, 2019.



Yolanda J. Beattner
 Notary Public

My Commission Expires 11-14-2020

ONLY COMPLETE APPLICATIONS WILL BE PROCESSED. To be complete, all of the applicable portions of the application form must be completed with accurate information; maps, if necessary, must be included; signatures of all the appropriate owners' must be affixed to the application and notarized; and the appropriate fee must be paid.

FEE SCHEDULE

- Each application to change the place of use or the point of diversion under this section shall be accompanied by the application fee set forth in the schedule below. Make checks payable to: **Kansas Department of Agriculture**
- (1) Application to change a point of diversion 300 feet or less \$100
 - (2) Application to change a point of diversion more than 300 feet \$200
 - (3) Application to change the place of use \$200

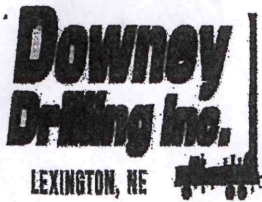

Well Design & Construction

PROPOSED

Customer Name: CROOKED CREEK FARMS

Legal: SE/NE 33-29S-29W **County:** GRAY
G.P.S.: 37 28' 55.15032" N **Date:** _____
 100 29' 20.23908" W **WO #:** _____

DRILLER: _____ **WATER SUPPLY:** IRRIGATION WELL
HELPER(S): _____ **DRILLING RIG:** _____
BOREHOLE DIAMETER: 30" **DRILLING METHOD:** REVERSE CIRCULATION
CASING DIAMETER: 16" **QUIKGEL:** TBD **HOLE PLUG:** 20'
TOTAL WELL DEPTH: 455' **GRAVEL:** #1 COARSE 100+ TONS
DRILLING FLUID: TBD **GRAVEL SUPPLIER:** HUBER
ADDITIONAL INFO: STATIC WATER LEVEL ESTIMATED @ 194'

**GROUT
AND
GRAVEL**

**SCREEN AND
CASING**

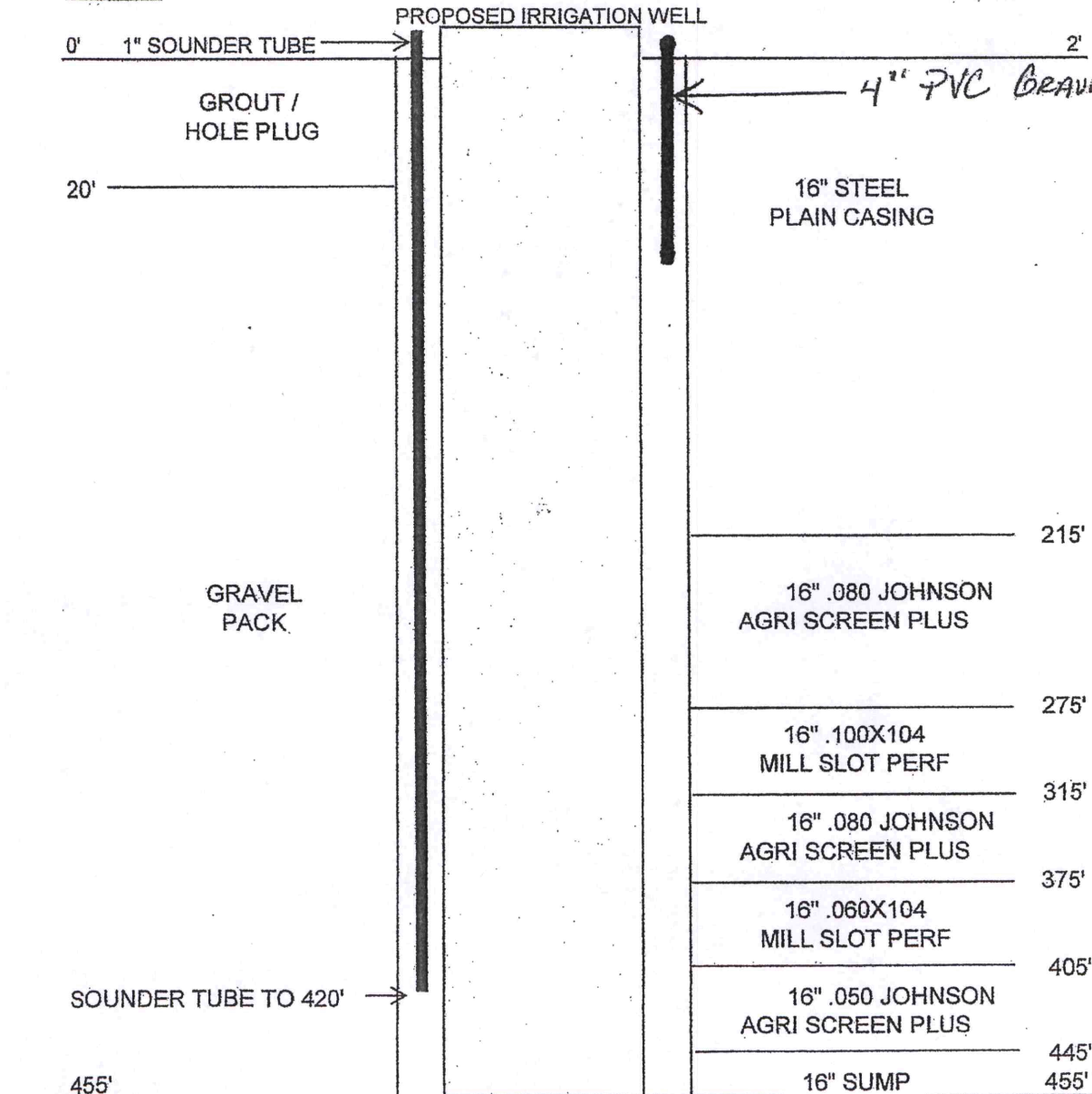

RECEIVED

JAN 23 2019

Garden City Field Office
Division of Water Resources



Century GEOPHYSICAL CORP.

CROOKED CREEK FARMS

COMPANY : DOWNEY DRILLING INC.
 WELL : CROOKED CREEK FARMS
 LOCATION/FIELD : WEST OF OLD WELL
 COUNTY : GRAY
 LOCATION : E1/2
 SECTION : 33

OTHER SERVICES:

TOWNSHIP : 29S RANGE : 29W

DATE : 12/05/18
 DEPTH DRILLER : 500
 LOG BOTTOM : 500.50
 LOG TOP : 0.60

PERMANENT DATUM : GL
 LOG MEASURED FROM: GL
 DRL MEASURED FROM: GL

KB :
 DF :
 GL :

CASING DIAMETER : 10.
 CASING TYPE :
 CASING THICKNESS:

LOGGING UNIT : 1319
 FIELD OFFICE : DDI
 RECORDED BY : DAVE

BIT SIZE : 6.25
 MAGNETIC DECL. : 0
 MATRIX DENSITY : 2.71
 NEUTRON MATRIX : LIMESTONE

BOREHOLE FLUID : MUD
 RM :
 RM TEMPERATURE :
 MATRIX DELTA T : 49

FILE : ORIGINAL
 TYPE : 8144A
 LGDATE: 12/05/18
 LGTIME : 15:09:
 THRESH: 99999

37*28'55.15"
 -100*29'20.23"

RECEIVED

JAN 23 2019

ALL SERVICES PROVIDED SUBJECT TO STANDARD TERMS AND CONDITIONS

Garden City Field Office
 Division of Water Resources

RES(FL)	FEET	LATERAL	
10 OHM-M 20		0 OHM-M 100	
SP		RES(64N)	TEMP
-50 MV 50		0 OHM-M 100	55 DEG_F
GAMMA		RES(16N)	RES
		OHM M 1000	OHM 1

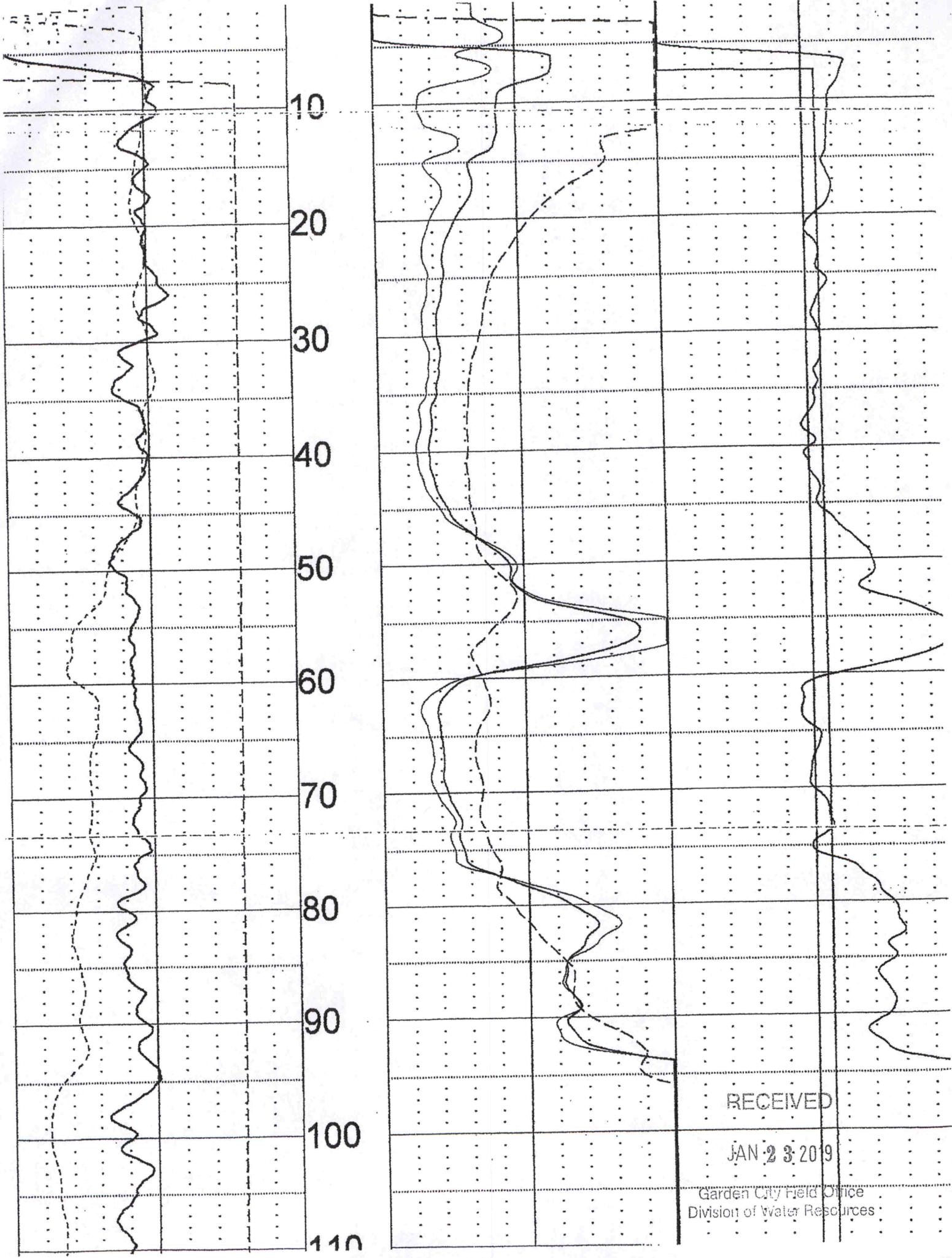

RECEIVED

JAN 23 2019

Garden City Field Office
Division of Water Resources

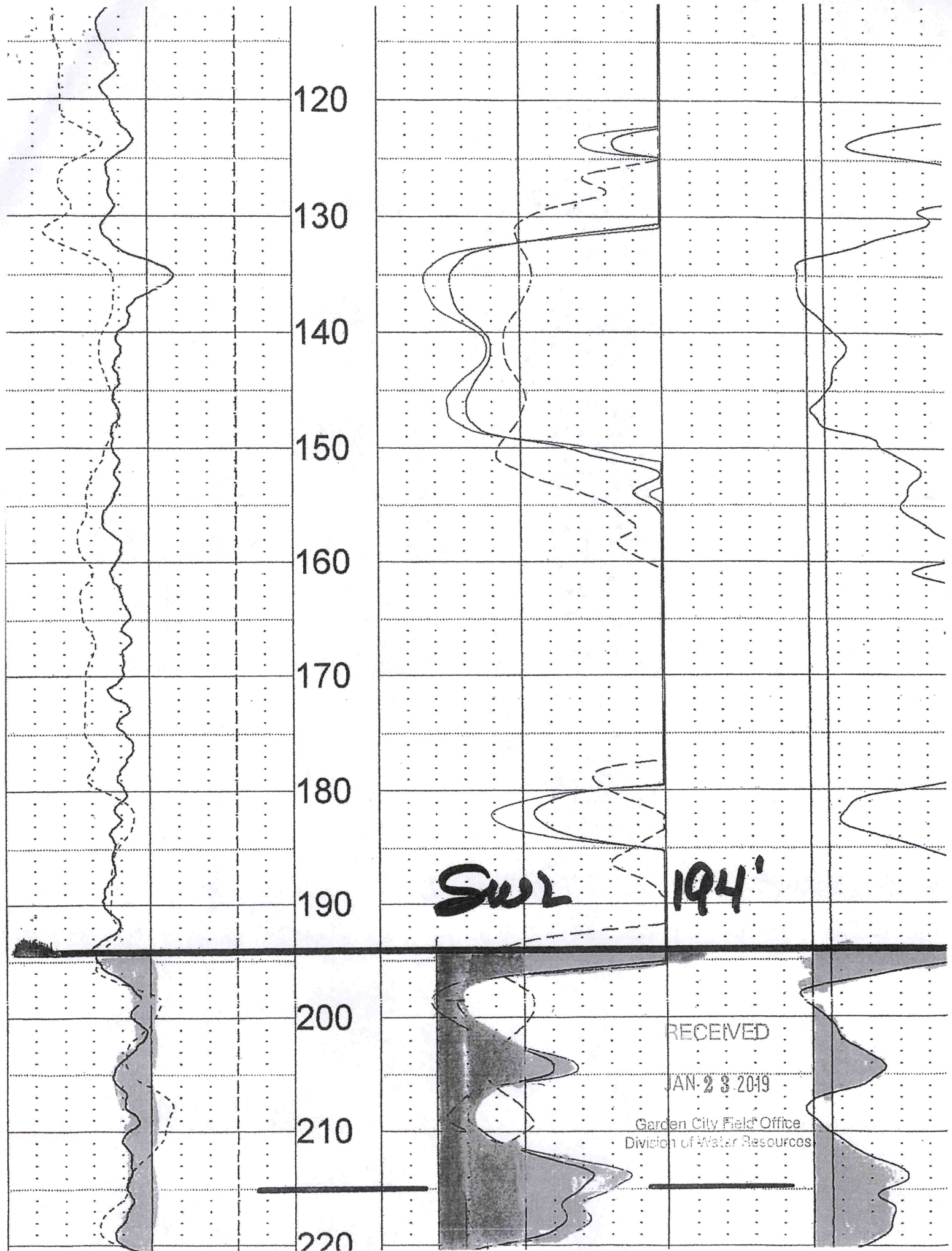

SWL 194'

RECEIVED

JAN 23 2019

Garden City Field Office
Division of Water Resources

120
130
140
150
160
170
180
190
200
210
220

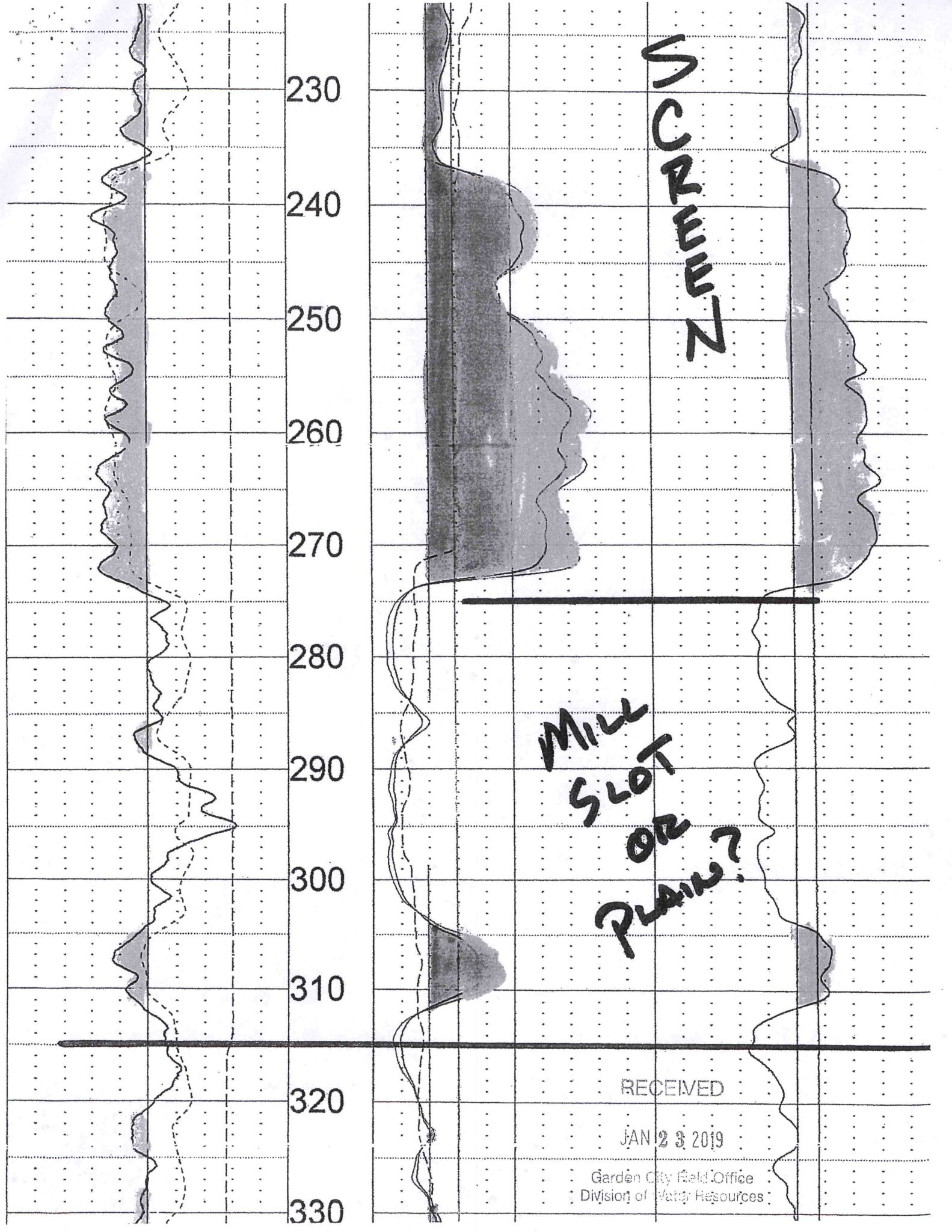

230
240
250
260
270
280
290
300
310
320
330

MONTANA

MILL
SLOT
OR
PLAIN?

RECEIVED

JAN 23 2019

Garden City Field Office
Division of Water Resources

7

340

350

360

370

380

390

400

410

420

430

440

SCREEN

MILL
SLOT

SCREEN

RECEIVED

JAN 23 2019

Garden City Field Office
Division of Water Resources

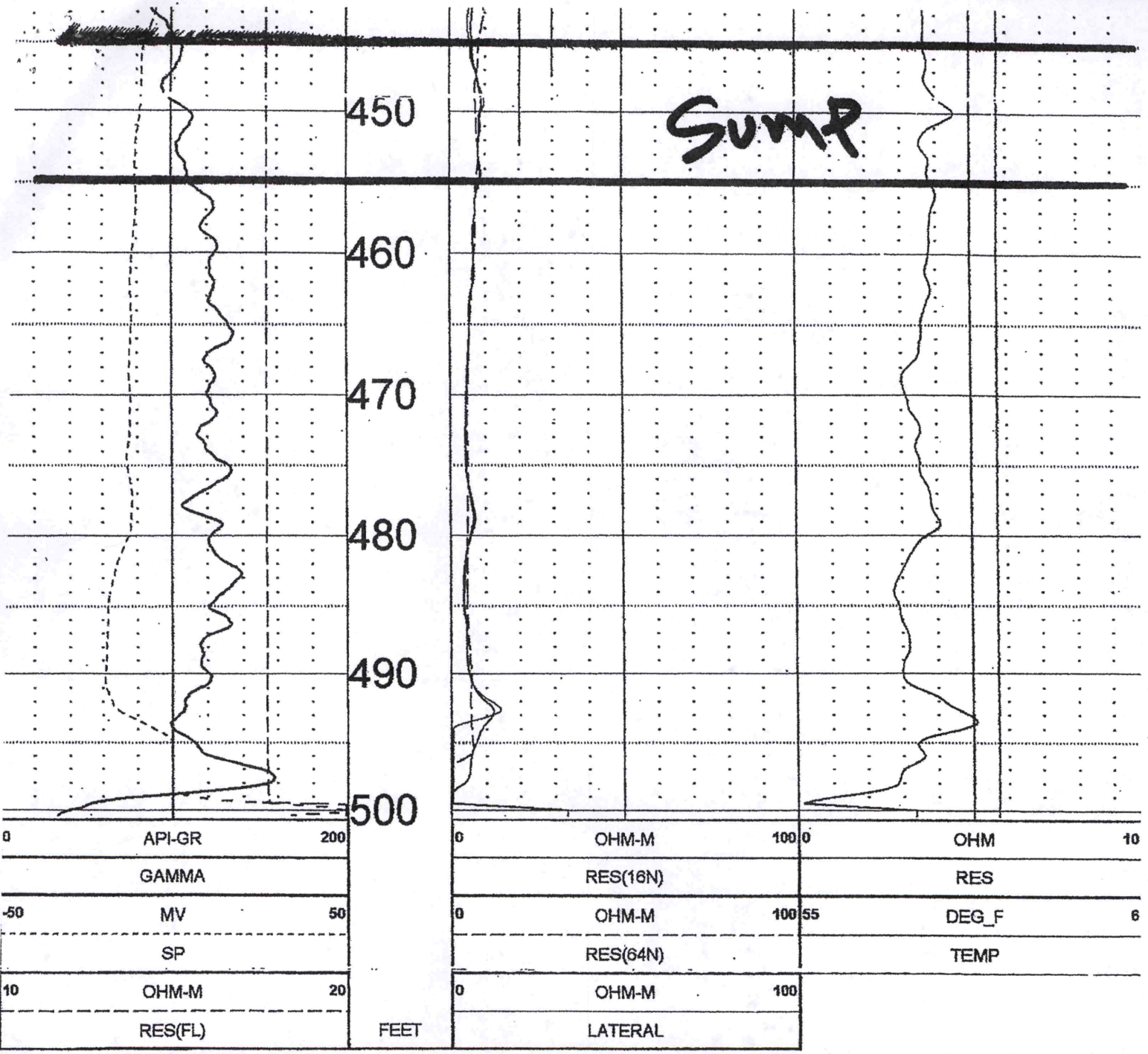

0	API-GR	200	0	OHM-M	100	0	OHM	10
	GAMMA			RES(16N)			RES	
-50	MV	50	0	OHM-M	100	55	DEG_F	6
	SP			RES(64N)			TEMP	
10	OHM-M	20	0	OHM-M	100			
	RES(FL)			LATERAL				

TOOL CALIBRATION CROOKED CREEK FARMS 12/05/18 15:09
 TOOL 8144A TM VERSION 1
 SERIAL NUMBER 365

RECEIVED

JAN 23 2019

	DATE	TIME	SENSOR	STANDARD	RESPONSE
1	Feb20,18	08:50:39	GAMMA	1.000 [API-GR]	0.000 [CPS]
	Feb20,18	08:50:39	GAMMA	340.000 [API-GR]	290.000 [CPS]
2	Feb20,18	08:50:53	RES(FL)	1.330 [OHM-M]	7595.000 [CPS]
	Feb20,18	08:50:53	RES(FL)	42.720 [OHM-M]	64820.000 [CPS]
3	Feb20,18	08:58:49	SP	0.000 [MV]	327616.000 [CPS]
	Feb20,18	08:58:49	SP	390.000 [MV]	165246.000 [CPS]
4	Feb20,18	08:58:55	RES(16N)	0.000 [OHM-M]	3636.000 [CPS]
	Feb20,18	08:58:55	RES(16N)	1954.000 [OHM-M]	449522.000 [CPS]
5	Feb20,18	08:59:01	RES(64N)	0.000 [OHM-M]	3153.000 [CPS]
	Feb20,18	08:59:01	RES(64N)	1989.000 [OHM-M]	449347.000 [CPS]
6	Feb20,18	08:50:45	TEMP	33.400 [DEG_F]	66910.000 [CPS]
	Feb20,18	08:50:45	TEMP	102.300 [DEG_F]	270930.000 [CPS]
7	Feb20,18	08:59:07	RES	0.000 [OHM]	4432.000 [CPS]
	Feb20,18	08:59:07	RES	943.000 [OHM]	173223.000 [CPS]