

Kansas Department of Agriculture
 Division of Water Resources
CHANGE: P/D WORKSHEET

1. File Number: 29939	2. Status Change Date: 4-3-19	3. Change Num: C3	4. Field Office: 04	5. GMD: 03
---------------------------------	---	-----------------------------	-------------------------------	----------------------

6. Status: <input checked="" type="checkbox"/> Approved <input type="checkbox"/> Denied by DWR/GMD <input type="checkbox"/> Dismiss by Request/Failure to Return	7. Filing Date of Change: 3/29/2019
--	---

8a. Applicant, Landowner New to system <input type="checkbox"/>	Person ID 61989 Add Seq# 1
JACOB NEUFELD 10165 W RIVER RD HOLCOMB KS 67851	

8c. WUC New to system <input type="checkbox"/>	Person ID _____ Add Seq# _____
8a	

8b. Landowner(s) New to system <input type="checkbox"/>	Person ID 64846 Add Seq# _____
SANDYHILL ENTERPRISES LLC JACOB NEUFELD 10165 W RIVER RD HOLCOMB KS 67851	

8d. WUC New to system <input type="checkbox"/>	Person ID _____ Add Seq# _____
---	-----------------------------------

9. Documents and Enclosure(s): <input checked="" type="checkbox"/> DWR Meter(s) Date to Comply: 12/31/19 <input checked="" type="checkbox"/> N & P Date to Comply: 12/31/2019	
<input type="checkbox"/> Anti-Reverse Meter <input type="checkbox"/> Meter Seal <input checked="" type="checkbox"/> Check Valve <input checked="" type="checkbox"/> N & P Form <input checked="" type="checkbox"/> Water Tube <input checked="" type="checkbox"/> Driller Copy <input type="checkbox"/> H & E Letter	
<input type="checkbox"/> Conservation Plan Date Required: _____ Date Approved: _____ Date to Comply: _____	

10. Use Made of Water From: _____	To: _____
--------------------------------------	-----------

	Date Prepared: 4/2/2019	By: AM
	Date Entered:	By:

File No. **29939** 11. County: FI Basin: **ARKANSAS RIVER** Stream: Formation Code: **281,331** Special Use:

12. Points of Diversion										Rate and Quantity				
CHK MOD DEL ENT	PDIV	Qualifier	S	T	R	ID	'N	'W	Comment (AKA Line)	Authorized		Additional		Overlap PD Files
										Rate gpm	Quantity af	Rate gpm	Quantity af	
CHK	41512													NONE
CHK	79787													NONE
ENT		SW NW NW	10	26S	34W		4257	4800		1095	272	1095	272	NONE
ENT		NE SW SE	10	26S	34W		1138	1505		1083	272	1083	272	NONE
DEL	46220													
DEL	32883													

13. Storage: Rate _____ NF Quantity _____ ac/ft Additional Rate _____ NF Additional Quantity _____ ac/ft

14. Limitation: _____ af/yr at _____ gpm (_____ cfs) when combined with file number(s) _____
 Limitation: _____ af/yr at _____ gpm (_____ cfs) when combined with file number(s) _____

15. 5YR Allocation: Allocation Type _____ Start Year _____ 5 YR Amount _____ Amount Unit _____ Base Acres _____ Comment _____

16. Place of Use CHK MOD DEL ENT	PUSE	S	T	R	ID	NE¼				NW¼				SW¼				SE¼				Total	Owner	Chg?	Overlap Files
						NE ¼	NW ¼	SW ¼	SE ¼	NE ¼	NW ¼	SW ¼	SE ¼	NE ¼	NW ¼	SW ¼	SE ¼	NE ¼	NW ¼	SW ¼	SE ¼				
CHK	17330																					8b	N	MULTIPLE	
CHK	39162																					8b	N	MULTIPLE	
CHK	33972																					8b	N	MULTIPLE	

Base Acres: _____ Year: _____ Minimum Reasonable Quantity: _____
 Comments: OVERLAPPING WR ON PU: 28871-D1; 33676; 33677

Garden City Field Office
2508 Johns Street
Garden City, KS 67846-2804



Phone: 620-276-2901
Fax: 620-276-9315
www.agriculture.ks.gov

Mike Beam, Interim Secretary

Laura Kelly, Governor

April 3, 2019

SANDYHILL ENTERPRISES LLC
JACOB NEUFELD
10165 W RIVER RD
HOLCOMB KS 67851

RE: Water Right, File Nos. 29939 and 33676

Dear Sir:

Enclosed is are orders executed by the designee of the Chief Engineer, Division of Water Resources, Kansas Department of Agriculture, approving the applications for change under the above referenced file numbers.

Your attention is directed to the enclosures and to the terms, conditions, and limitations specified in these approvals for change. Conditions of these approvals are that acceptable water flowmeters must be installed on the diversion works authorized under the referenced file numbers and meet current specifications. Please return the required notification of completion of the diversion works and installation of the required meter as soon as these actions are completed.

Since these orders modify the original documents referred to above, they should be recorded with the Register of Deeds as other instruments affecting real estate.

Should you have any questions, please feel free to call this office. If you would prefer, you could arrange an appointment for additional assistance.

Sincerely,

A handwritten signature in blue ink that reads "Michael A. Meyer".

Michael A. Meyer
Water Commissioner

MAM:
enclosures
pc:

GROUNDWATER MANAGEMENT DISTRICT NO. 3

CERTIFICATE OF SERVICE

On this 3rd day of March, 2019, I hereby certify that the foregoing Approval of Application for Change in Point of Diversion, Water Right, File Nos. 29,939 and 33,676, dated 3rd day of March, 2019 was mailed postage prepaid, first class, US mail to the following:

SANDYHILL ENTERPRISES LLC
JACOB NEUFELD
10165 W RIVER RD
HOLCOMB KS 67851

With photocopies to:

GROUNDWATER MANAGEMENT DISTRICT NO. 3

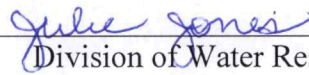

Division of Water Resources Staff

Submit completed application to:
 Kansas Department of Agriculture
 Division of Water Resources
 Field Office for your area.

Call for address:

Topeka -- (785) 296-5733
 Stafford -- (620) 234-5311
 Stockton -- (785) 425-6787
 Garden City -- (620) 276-2901
<http://agriculture.ks.gov/dwr>

DWR FIELD OFFICE APPLICATION FOR APPROVAL TO CHANGE THE PLACE OF USE AND/OR THE POINT OF DIVERSION



STATE OF KANSAS

Filing Fee Must Accompany the Application, K.S.A. 82a-708b(b), as amended.
 Fee Schedule is on the third page of this application form.

Paragraph Nos. 1, 2, 3 & 5 must be completed. Complete all other applicable portions. If change in point of diversion is greater than 100 feet, or if place of use will be changed, include a topographic map or detailed plat showing the authorized and proposed point(s) of diversion and/or place of use.

File No. 29939

RECEIVED
 3:02 PM
 MAR 29 2019
 Garden City Field Office
 DIVISION OF WATER RESOURCES

1. Application is hereby made for approval of the Chief Engineer to change the (check one or both):

Place of Use Point of Diversion

under the water right which is the subject of this application in accordance with the conditions described below.

The source of supply is: Groundwater Surface water

2. Name and address of Applicant: SANDYHILL ENTERPRISES LLC, JACOB NEUFELD

10165 W RIVER RD, HOLCOMB KS 67851

Phone Number: () _____

Email address: _____

Name and address of Water Use Correspondent: JACOB NEUFELD

10165 W RIVER RD, HOLCOMB KS 67851

Phone Number: () _____

Email address: _____

3. The presently authorized place of use is:

Owner of Land ---- NAME: Same

ADDRESS: _____

(If there is more than one landowner, attach supplemental sheets as necessary.)

Sec.	Twp.	Range	NE¼				NW¼				SW¼				SE¼				TOTAL ACRES
			NE¼	NW¼	SW¼	SE¼	NE¼	NW¼	SW¼	SE¼	NE¼	NW¼	SW¼	SE¼	NE¼	NW¼	SW¼	SE¼	

4. If this application is for a change in place of use, it is proposed that the place of use be changed to:

Owner of Land ---- NAME: _____

ADDRESS: _____

(If there is more than one landowner, attach supplemental sheets as necessary.)

Sec.	Twp.	Range	NE¼				NW¼				SW¼				SE¼				TOTAL ACRES
			NE¼	NW¼	SW¼	SE¼	NE¼	NW¼	SW¼	SE¼	NE¼	NW¼	SW¼	SE¼	NE¼	NW¼	SW¼	SE¼	

For Office Use Only: Code _____ Fee \$ 100.00 TR # _____ Receipt Date 3-29-19 Check # 4130

5. **Presently authorized point of diversion:**
 One in the NC Quarter of the W2 Quarter of the NW Quarter of Section 10, Township 26 South, Range 34 (W), in FI County, Kansas, 3960 feet North 4830 feet West of Southeast corner of section. Authorized Rate 1095 gpm Authorized Quantity 272 AF Depth of well _____ (feet)
(DWR use only: Computer ID No. 2 GPS _____ feet North _____ feet West)
 This point will not be changed This point will be changed as follows: No change, point better described with GPS as follows:
Proposed point of diversion: (Complete only if change is requested or if existing point is better described by GPS)
 One in the SE SW Quarter of the SW NW Quarter of the NW Quarter of Section 10, Township 26 South, Range 34 (W), in FI County, Kansas, 4257 feet North 4800 feet West of Southeast corner of section. Proposed Rate 1095 gpm Proposed Quantity 272 AF Proposed well depth (feet) 600.
 This point is: Additional Well Geo Center List other water rights that will use this point _____.

6. **Presently authorized point of diversion:**
 One in the NW Quarter of the SE Quarter of the NE Quarter of Section 10, Township 26 South, Range 34 (W), in FI County, Kansas, 3440 feet North 1260 feet West of Southeast corner of section. Authorized Rate 1049 gpm Authorized Quantity 272 AF Depth of well _____ (feet)
(DWR use only: Computer ID No. 5 GPS _____ feet North _____ feet West)
 This point will not be changed This point will be changed as follows: No change, point better described with GPS as follows:
Proposed point of diversion: (Complete only if change is requested or if existing point is better described by GPS)
 One in the _____ Quarter of the _____ Quarter of the _____ Quarter of Section _____, Township _____ South, Range _____ (E/W), in _____ County, Kansas, _____ feet North _____ feet West of Southeast corner of section. Proposed Rate _____ Proposed Quantity _____ Proposed well depth (feet) _____.
 This point is: Additional Well Geo Center List other water rights that will use this point _____.

7. The changes herein are desired for the following reasons?
 (please be specific) _____

8. If a well, is the test hole log attached? Yes No

9. The change(s) (was)(will be) completed by?

10. If the point of diversion is a well:
 (a) What are you going to do with the old well?

 (b) When will this be done? _____

11. Groundwater Management District recommendation attached?
 Yes No

12. Assisted by mf/GCFO

13a. If the proposed point of diversion will be relocated more than 300 feet but within 2,640 feet of the existing point of diversion, attach a topographic map or aerial photograph. For groundwater sources, show all wells (including domestic) within one-half mile of the proposed point of diversion and the names and mailing addresses of the owners. For surface water sources, show the names and addresses of the landowner(s) one-half mile downstream and one-half mile upstream from your property lines

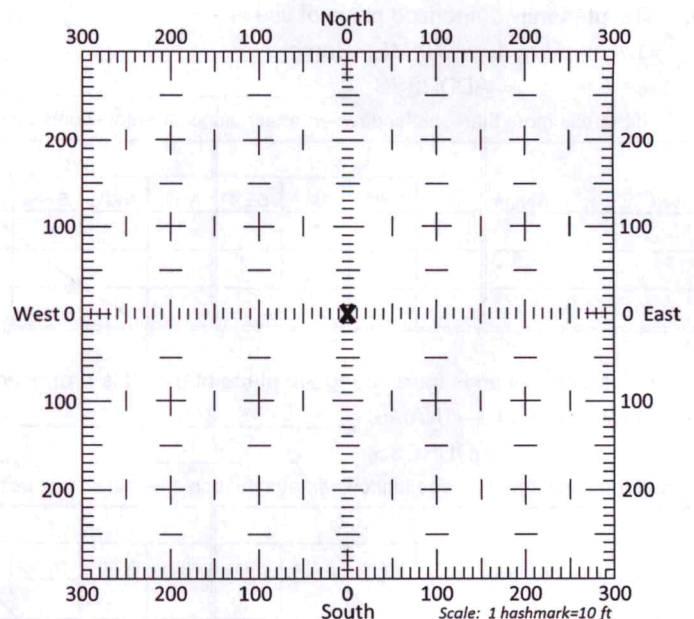

13b. If the proposed point of diversion will be relocated within 300 feet of the existing point of diversion, indicate its location on the diagram shown above in relation to the existing point of diversion. **(PLEASE NOTE: The "X" in center of diagram above represents the presently authorized point of diversion.)**

5. **Presently authorized point of diversion:**
 One in the _____ Quarter of the NC Quarter of the SE Quarter
 of Section 10, Township 26 South, Range 34 (W),
 in FI County, Kansas, 1320 feet North 1320 feet West of Southeast corner of section.
 Authorized Rate 1083 gpm Authorized Quantity 272 AF Depth of well _____ (feet)
(DWR use only: Computer ID No. 4 GPS _____ feet North _____ feet West)
 This point will not be changed This point will be changed as follows: No change, point better described with GPS as follows:
Proposed point of diversion: (Complete only if change is requested or if existing point is better described by GPS)
 One in the NC NE Quarter of the NW SW Quarter of the SE Quarter
 of Section 10, Township 26 South, Range 34 (W),
 in FI County, Kansas, 1138 feet North 1505 feet West of Southeast corner of section.
 Proposed Rate 1083 gpm Proposed Quantity 272 AF Proposed well depth (feet) 588
 This point is: Additional Well Geo Center List other water rights that will use this point _____

6. **Presently authorized point of diversion:**
 One in the _____ Quarter of the NC Quarter of the SW Quarter
 of Section 10, Township 26 South, Range 34 (W),
 in FI County, Kansas, 1320 feet North 3960 feet West of Southeast corner of section.
 Authorized Rate 1117 gpm Authorized Quantity 272 AF Depth of well _____ (feet)
(DWR use only: Computer ID No. 3 GPS _____ feet North _____ feet West)
 This point will not be changed This point will be changed as follows: No change, point better described with GPS as follows:
Proposed point of diversion: (Complete only if change is requested or if existing point is better described by GPS)
 One in the _____ Quarter of the _____ Quarter of the _____ Quarter
 of Section _____, Township _____ South, Range _____ (E/W),
 in _____ County, Kansas, _____ feet North _____ feet West of Southeast corner of section.
 Proposed Rate _____ Proposed Quantity _____ Proposed well depth (feet) _____
 This point is: Additional Well Geo Center List other water rights that will use this point _____

7. The changes herein are desired for the following reasons?
 (please be specific) _____

8. If a well, is the test hole log attached? Yes No

9. The change(s) (was)(will be) completed by?

10. If the point of diversion is a well:
 (a) What are you going to do with the old well?

 (b) When will this be done? _____

11. Groundwater Management District recommendation attached?
 Yes No

12. Assisted by mf/GCFO

13a. If the proposed point of diversion will be relocated more than 300 feet but within 2,640 feet of the existing point of diversion, attach a topographic map or aerial photograph. For groundwater sources, show all wells (including domestic) within one-half mile of the proposed point of diversion and the names and mailing addresses of the owners. For surface water sources, show the names and addresses of the landowner(s) one-half mile downstream and one-half mile upstream from your property lines

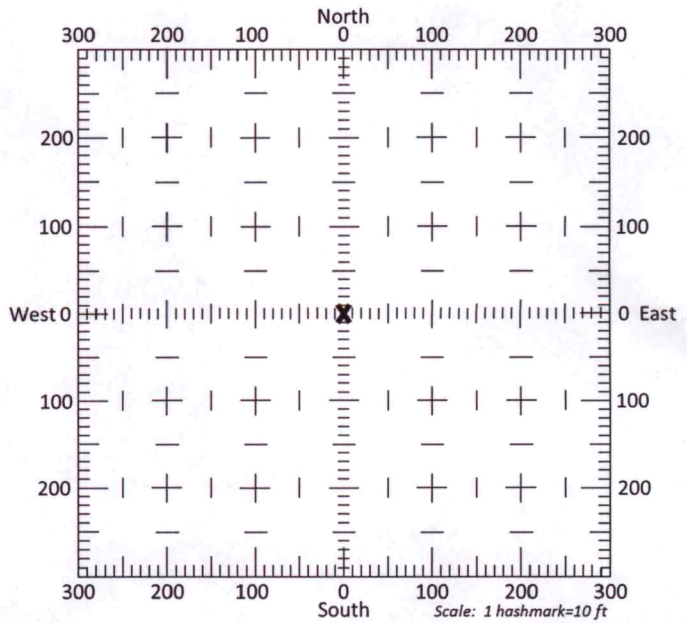

13b. If the proposed point of diversion will be relocated within 300 feet of the existing point of diversion, indicate its location on the diagram shown above in relation to the existing point of diversion. (PLEASE NOTE: The "X" in center of diagram above represents the presently authorized point of diversion.)

14. If the proposed groundwater point of diversion is 300 or fewer feet from the existing point of diversion, complete the following:

- (a) Does the undersigned represent all owners of the currently authorized place(s) of use identified in this application?
 Yes No (If no, all owners must sign this application.)
- (b) Will the ownership interest of any owner of the currently authorized place(s) of use identified in this application be adversely affected if this application is approved as requested?
 Yes No (If yes, all owners must sign this application.)
- (c) If this application is not approved expeditiously, will there be substantial damage to property, public health or safety?
 Yes No (If no, all owners must sign this application.)

If the application proposes a surface water change in point of diversion, a groundwater change in point of diversion greater than 300 feet, or a change in place of use, the application must be signed by all owners of the currently authorized place of use, or their duly authorized agent (attach notarized statement authorizing representation).

I hereby verify, being first duly sworn upon my oath or affirmation and under penalty of perjury, that I am of lawful age and the owner, the spouse of the owner, or a duly authorized agent of the owner(s) to make this application on their behalf, in regards to the water right(s) to which this application pertains. I further verify that the statements contained in this application are true, correct and complete.

Dated at Garden City, Kansas, this 28th day of March, 20 19.

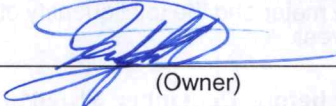
 _____ (Owner)	_____ (Spouse)
<u>Jacob Newfeld</u> _____ (Please Print)	_____ (Please Print)
_____ (Owner)	_____ (Spouse)
_____ (Please Print)	_____ (Please Print)
_____ (Owner)	_____ (Spouse)
_____ (Please Print)	_____ (Please Print)

State of Kansas }
County of Atinney } SS

I hereby certify that the foregoing application was signed in my presence and sworn to before me this 28th day of March, 20 19.



My Commission Expires

Julie Jones

Notary Public

ONLY COMPLETE APPLICATIONS WILL BE PROCESSED. To be complete, all of the applicable portions of the application form must be completed with accurate information; maps, if necessary, must be included; signatures of all the appropriate owners' must be affixed to the application and notarized; and the appropriate fee must be paid.

FEE SCHEDULE

Each application to change the place of use or the point of diversion under this section shall be accompanied by the application fee set forth in the schedule below: Make checks payable to: **Kansas Department of Agriculture**

- (1) Application to change a point of diversion 300 feet or less \$100
- (2) Application to change a point of diversion more than 300 feet \$200
- (3) Application to change the place of use \$200

SUMMARY ORDER APPROVING APPLICATION FOR CHANGE AND IMPOSING CONDITIONS

This Summary Order is issued under authority of K.S.A. 82a-708b, as amended, and K.A.R. 5-5-1, *et seq.* and other applicable provisions of the *Kansas Water Appropriation Law, K.S.A. 82a-701 et. seq.*, and rules and regulations promulgated thereunder, With the exception of those conditions expressly contained herein, this Summary Order does not change the terms, conditions and limitations of File No. 29939.

- 1. A change application was received on _____ requesting that the place of use and / or point of diversion authorized under the above-referenced file number be changed as described in the application.
- 2. On and after the effective date of this summary order, the authorized place(s) of use shall be located substantially as shown on the topographic map accompanying the application to change the place of use. Applicable Not Applicable
- 3. The change in point of diversion shall not impair existing rights and shall be limited to the same source or sources of water as previously authorized. The point of diversion authorized by this summary order shall be located within a 50 foot radius of the authorized point(s) of diversion. Applicable Not Applicable
- 4. The point(s) of diversion described herein is administratively corrected to be more accurately described using the Global Positioning System (GPS), as described in the application. Applicable Not Applicable
- 5. The point(s) of diversion authorized herein shall not actually be located more than _____ feet from the previously authorized point(s) of diversion. Applicable Not Applicable
- 6. As required by K.A.R. 5-3-5d, if the works for diversion is a well with a diversion rate of 100 gallons per minute or more, a tube or other device suitable for making water level measurements shall be installed, operated and maintained in accordance with K.A.R. 5-6-13. Applicable Not Applicable
- 7. **The owner of the authorized place(s) of use shall properly install an acceptable water flow meter on or before December 31, 2019**, or before the first use of water, whichever occurs first. The water flow meter shall be installed, operated and maintained in accordance with K.A.R. 5-1-4 through 5-1-12. As required by K.S.A. 82a-732, as amended, and K.A.R. 5-3-5e, the owner shall maintain records and report the reading of the water flow meter and the total quantity of water diverted annually to the Chief Engineer by March 1 following the end of each calendar year. Applicable Not Applicable
- 8. **Installation of the works for diversion of water shall be completed on or before December 31, 2019**, or within any authorized extension of time. By March 1, 2020 the applicant shall notify the Chief Engineer that construction of the works for diversion has been completed, on the form provided by the Chief Engineer, as required by K.A.R. 5-8-4e. Applicable Not Applicable
- 9. **The completed well log shall be submitted with the required notice.** Applicable Not Applicable
- 10. All diversion works into which any type of chemical or other foreign substance will be injected into the water shall be equipped with an in-line, automatic, quick-closing check valve capable of preventing pollution of the source of the water supply. The check valve(s) shall be installed, operated and maintained in accordance with K.A.R. 5-3-5c. Applicable Not Applicable
- 11. Additional Conditions are attached. Yes No
- 12. In accordance with K.S.A. 82a-708a, as amended, and K.A.R. 5-5-14, all of the owners of the authorized place(s) of use of water appropriated under the above-referenced file number are responsible for compliance with its terms, conditions and limitations, as amended and/or supplemented by this Summary Order, and with applicable provisions of the *Kansas Water Appropriation Law* and the *Rules and Regulations* promulgated thereunder. Failure to comply with these provisions may result in civil penalties pursuant to K.S.A. 82a-737, as amended, and/or the suspension or revocation and dismissal of the water or appropriation right or any other enforcement actions authorized by law.

Administrative Appeal and Effective Date of Order

If you are aggrieved by this order, pursuant to K.S.A. 82a-1901, you may request an evidentiary hearing before the Chief Engineer or request administrative review by the Secretary of Agriculture. A request for hearing by the Chief Engineer must be filed within **15 days** of service of this Order and a request for administrative review by the Secretary must be filed within **30 days** pursuant to K.S.A. 77-531. Any request for administrative review must state a basis for review pursuant to K.S.A. 77-527. File any request with **Kansas Department of Agriculture, Legal Division, 1320 Research Park Drive, Manhattan, KS 66502**. Failure to timely request a hearing or review may preclude review under the Kansas Judicial Review Act.

For Use by Register of Deeds

FOR OFFICE USE ONLY
**APPLICATION APPROVED AND
SUMMARY ORDER ISSUED**

By: _____
Duly Authorized Designee of the Chief Engineer

(Print Name): _____
Division of Water Resources - Kansas Department of Agriculture

Date of Issuance: _____

State of Kansas)

County of _____) SS

Acknowledged before me on _____
by _____

Signature: _____
Notary Public

My commission expires: _____
(Notary Seal)

14. If the proposed groundwater point of diversion is 300 or fewer feet from the existing point of diversion, complete the following:
- (a) Does the undersigned represent all owners of the currently authorized place(s) of use identified in this application?
 Yes No (If no, all owners must sign this application.)
 - (b) Will the ownership interest of any owner of the currently authorized place(s) of use identified in this application be adversely affected if this application is approved as requested?
 Yes No (If yes, all owners must sign this application.)
 - (c) If this application is not approved expeditiously, will there be substantial damage to property, public health or safety?
 Yes No (If no, all owners must sign this application.)

If the application proposes a surface water change in point of diversion, a groundwater change in point of diversion greater than 300 feet, or a change in place of use, the application must be signed by all owners of the currently authorized place of use, or their duly authorized agent (attach notarized statement authorizing representation).

I hereby verify, being first duly sworn upon my oath or affirmation and under penalty of perjury, that I am of lawful age and the owner, the spouse of the owner, or a duly authorized agent of the owner(s) to make this application on their behalf, in regards to the water right(s) to which this application pertains. I further verify that the statements contained in this application are true, correct and complete.

Dated at Garden City, Kansas, this 29th day of March, 2019.

(Owner)

Aganetha Neufeld
(Spouse)

(Please Print)

Aganetha Neufeld
(Please Print)

(Owner)

(Spouse)

(Please Print)

(Please Print)

(Owner)

(Spouse)

(Please Print)

(Please Print)

State of Kansas }
County of Stinney } SS

I hereby certify that the foregoing application was signed in my presence and sworn to before me this 29th day of March, 2019.

My Commission Expires _____



Julie Jones
Notary Public

ONLY COMPLETE APPLICATIONS WILL BE PROCESSED. To be complete, all of the applicable portions of the application form must be completed with accurate information; maps, if necessary, must be included; signatures of all the appropriate owners' must be affixed to the application and notarized; and the appropriate fee must be paid.

FEE SCHEDULE

Each application to change the place of use or the point of diversion under this section shall be accompanied by the application fee set forth in the schedule below: Make checks payable to: **Kansas Department of Agriculture**

- (1) Application to change a point of diversion 300 feet or less \$100
- (2) Application to change a point of diversion more than 300 feet \$200
- (3) Application to change the place of use \$200

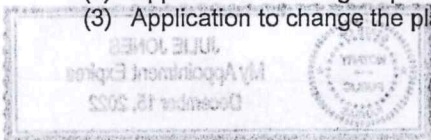

SUMMARY ORDER APPROVING APPLICATION FOR CHANGE AND IMPOSING CONDITIONS

This Summary Order is issued under authority of K.S.A. 82a-708b, as amended, and K.A.R. 5-5-1, *et seq.* and other applicable provisions of the *Kansas Water Appropriation Law, K.S.A. 82a-701 et. seq.*, and rules and regulations promulgated thereunder, With the exception of those conditions expressly contained herein, this Summary Order does not change the terms, conditions and limitations of File No. 29939

1. A change application was received on March 29, 2019 requesting that the place of use and / or point of diversion authorized under the above-referenced file number be changed as described in the application.
2. On and after the effective date of this summary order, the authorized place(s) of use shall be located substantially as shown on the topographic map accompanying the application. Applicable Not Applicable
3. The change in point of diversion shall not impair existing rights and shall be limited to the same source or sources of water as previously authorized. The point of diversion authorized by this summary order shall be located within a 50 foot radius of the authorized point(s) of diversion. Applicable Not Applicable
4. The point(s) of diversion described herein is administratively corrected to be more accurately described using the Global Positioning System (GPS), as described in the application. Applicable Not Applicable
5. The point(s) of diversion authorized herein shall not actually be located more than 300 feet from the previously authorized point(s) of diversion. Applicable Not Applicable
6. As required by K.A.R. 5-3-5d, if the works for diversion is a well with a diversion rate of 100 gallons per minute or more, a tube or other device suitable for making water level measurements shall be installed, operated and maintained in accordance with K.A.R. 5-6-13. Applicable Not Applicable
7. **The owner of the authorized place(s) of use shall properly install an acceptable water flow meter on or before December 31, 2019**, or before the first use of water, whichever occurs first. The water flow meter shall be installed, operated and maintained in accordance with K.A.R. 5-1-4 through 5-1-12. As required by K.S.A. 82a-732, as amended, and K.A.R. 5-3-5e, the owner shall maintain records and report the reading of the water flow meter and the total quantity of water diverted annually to the Chief Engineer by March 1 following the end of each calendar year. Applicable Not Applicable
8. **Installation of the works for diversion of water shall be completed on or before December 31, 2019**, or within any authorized extension of time. By March 1, 2020 the applicant shall notify the Chief Engineer that construction of the works for diversion has been completed, on the form provided by the Chief Engineer, as required by K.A.R. 5-8-4e. Applicable Not Applicable
9. **The completed well log shall be submitted with the required notice.** Applicable Not Applicable
10. All diversion works into which any type of chemical or other foreign substance will be injected into the water shall be equipped with an in-line, automatic, quick-closing check valve capable of preventing pollution of the source of the water supply. The check valve(s) shall be installed, operated and maintained in accordance with K.A.R. 5-3-5c. Applicable Not Applicable
11. Additional Conditions are attached. Yes No
12. In accordance with K.S.A. 82a-708a, as amended, and K.A.R. 5-5-14, all of the owners of the authorized place(s) of use of water appropriated under the above-referenced file number are responsible for compliance with its terms, conditions and limitations, as amended and/or supplemented by this Summary Order, and with applicable provisions of the *Kansas Water Appropriation Law* and the *Rules and Regulations* promulgated thereunder. Failure to comply with these provisions may result in civil penalties pursuant to K.S.A. 82a-737, as amended, and/or the suspension or revocation and dismissal of the water or appropriation right or any other enforcement actions authorized by law.

Administrative Appeal and Effective Date of Order

If you are aggrieved by this order, pursuant to K.S.A. 82a-1901, you may request an evidentiary hearing before the Chief Engineer or request administrative review by the Secretary of Agriculture. A request for hearing by the Chief Engineer must be filed within **15 days** of service of this Order and a request for administrative review by the Secretary must be filed within **30 days** pursuant to K.S.A. 77-531. Any request for administrative review must state a basis for review pursuant to K.S.A. 77-527. File any request with **Kansas Department of Agriculture, Legal Division, 1320 Research Park Drive, Manhattan, KS 66502**. Failure to timely request a hearing or review may preclude review under the Kansas Judicial Review Act.

For Use by Register of Deeds

FOR OFFICE USE ONLY
APPLICATION APPROVED AND SUMMARY ORDER ISSUED

By: Michael A. Meyer
 Duly Authorized Designee of the Chief Engineer
 (Print Name): MICHAEL A. MEYER
 Division of Water Resources - Kansas Department of Agriculture
 Date of Issuance: APRIL 3, 2019
 State of Kansas)
) SS
 County of Atterney)
 Acknowledged before me on April 3, 2019
 by Michael A. Meyer
 Signature: Julie Jones
 Notary Public



My commission expires

Change in Point of diversion for Water Right 29939 Section 10, Township 26 South, Range 34 West, Finney County

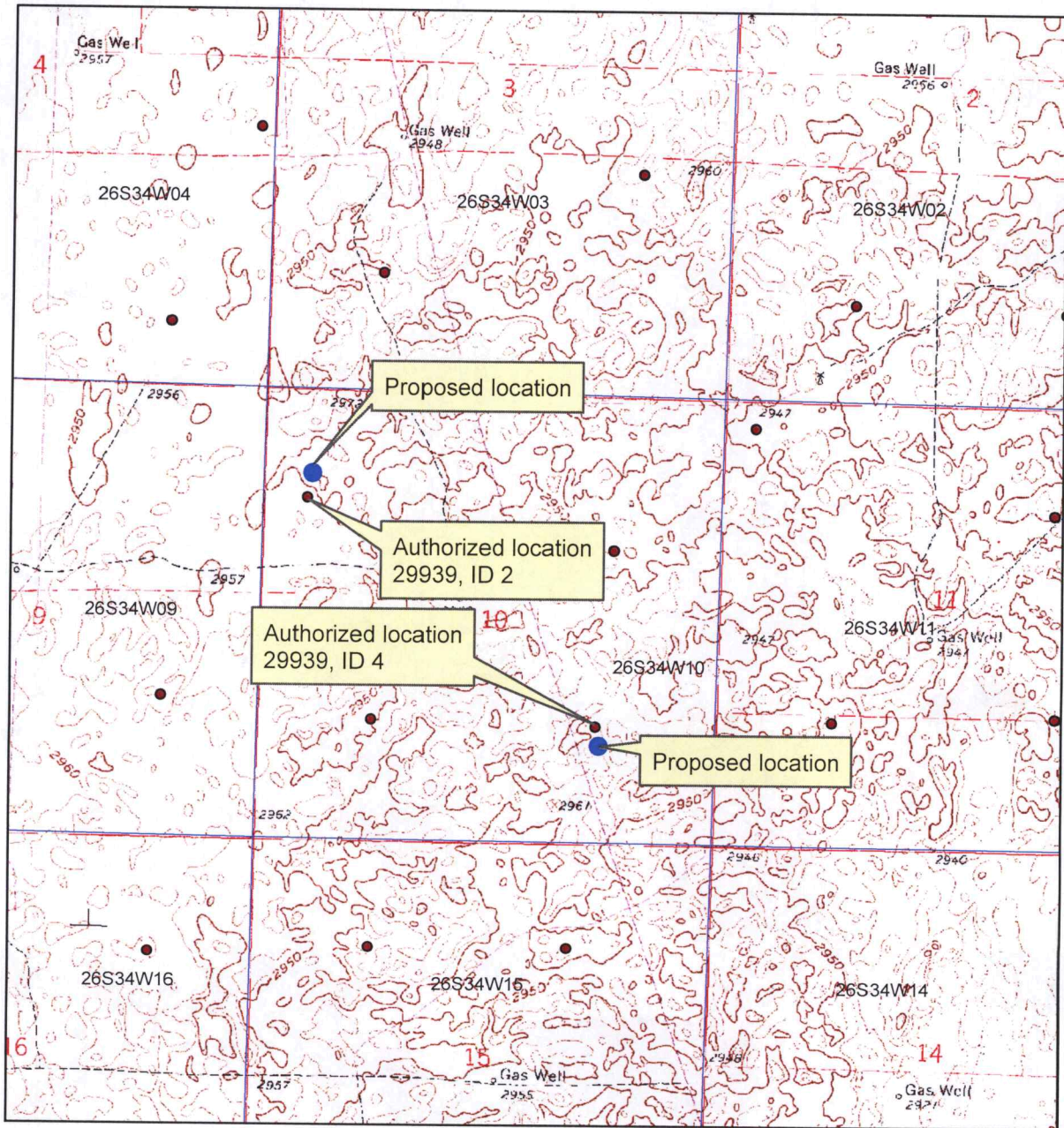

• **Authorized Point of Diversion**

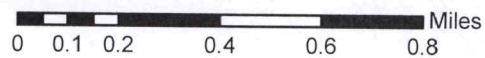

• **Proposed Point of Diversion**

All wells within 1/2 miles are on this map.

X _____

WELL LOG

DATE: 3-25-19

Downey Drilling Inc.

LEXINGTON, NE
ALLAMCE, NE
GARDEN CITY, KS



CGG - HTT HTT 1

SODA SH-

BRAW-

CUSTOMER NAME: JACOB NEVILL #1

LEGAL: SE 10-26S-34 W (204)

COUNTY: FINNEY CO.

GPS: N 27° 41' 53" 37.797941
W 101° 1' 17" -101.021476

DRILLER: JOSE, REED, REX WO:

TW	FROM	TO	TYPE	HARDNESS	COLOR	SPEED	PULL DOWN	OTHER / DRILLING ACTION
	0	3	TOPSOIL		BLACK	FAST		SMOOTH
	3	12	F-M SAND		TAN	"		↓
	12	29	F-M SAND, TRICE C SAND		TAN	"		
	29	38	SILTY CLAY, TR FINE SAND		TAN	"		
	38	44	SANDY CLAY		TAN	"		
	44	68	M-C SAND - CLAY STRIPES		TAN	"		
	68	91	M-C SAND, F GRNLS - CLAY STRIPES					CHANGE
	91	106	M-C SAND, F GRNLS					CHANGE
	106	119	SANDY CLAY, M-C SAND - F-M GRNLS LAYERS					
	119	124	SANDY CLAY					
	124	146	M-C SAND					CHANGE
	146	154	SILTY CLAY, FINE SAND LAYERS					SMOOTH
	154	161	SANDY CLAY, TR FINE SAND					SMOOTH
	161	187	M-C SAND, FINE SAND LAYERS					CHANGE
	187	208	SILTY CLAY (STICKY) SANDY CLAY LAYERS			SLOW		SMOOTH
	208	219	STICKY SILTY CLAY (ROLLS UP)			SLOW		SMOOTH
X	219	227	F SAND					CHANGE
	227	245	SANDY CLAY W/ F SAND STRIPES					SMOOTH
	245	254	F-M SAND w/ F GRNLS					CHANGE
	254	266	M-C SAND w/ CEMENTED SAND LAYERS					CHANGE
	266	273	M-C SAND			FAST		CHANGE
	273	276	SANDY CLAY			SLOW		SMOOTH
	276	286	M-C SAND w/ SANDY CLAY & FINE SAND LAYERS			FAST		CHANGE
	286	289	F-SAND			FAST		CHANGE
	289	301	SILTY CLAY w/ F SAND & SANDY CLAY LAYERS			FAST		"
	301	309	M-C SAND TRICE FINE GRNLS					"
	309	311	SANDY CLAY					"
	311	318	F-M SAND w/ SANDY CLAY STRIPES					"
	318	324	F-M SAND w/ CEMENT SAND LAYERS					"
	324	338	M-C SAND w/ SANDY CLAY LAYERS					"
	338	344	SANDY CLAY + CEMENTED SAND					
	344	351	SILTY CLAY & FINE SAND LAYERS					
	351	364	FINE SAND w/ SANDY CLAY STRIPES					
X	364	404	SANDY CLAY w/ F-SAND LAYERS (LOOSE)					
X	404	413	SILTY CLAY & F SAND					

RECEIVED

MAR 26 2019

Garden City Field Office
Division of Water Resources

WELL LOG

DATE: _____

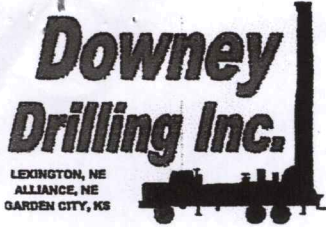

CUSTOMER NAME: _____

LEGAL: _____

COUNTY: _____

GPS: _____

DRILLER: _____

WO: _____

TW	FROM	TO	TYPE	HARDNESS	COLOR	SPEED	PULL DOWN	OTHER / DRILLING ACTION
	443	462	SANDY CLAY w/ FM SAND LAYERS			slow		CHATTER
	462	490	BROWN ROCK, SANDY CLAY + COHLE			slow		
	490	493	HARD RED CLAY	HARD		slow	X	SMOOTH
	493	509	GRAY SHALE + SANDSTONE	HARD			X	
	509	528	GRAY + TAN SILTSTONE w/ GRAY SHALE LAYERS			slow		
	528	571	GRAY SHALE + FINE GRAY SANDS	STIFF		slow	X	CHATTER
	571	579	SHALE					
	579	583	FINE SAND + SHALE					
	583	587	SILT					
	587	588	WHITE	HARD				

RECEIVED

MAR 26 2019

Garden City Field Office
Division of Water Resources

WELL LOG

NW10

DATE: 3/19/2019

Downey
Drilling Inc.



CUSTOMER NAME: JACOB NEUFELD TH#3

LEGAL: NW10-26S-34W

(1202)

COUNTY: FINNEY CO.

GPS: 37.806533

37° 48' 24" N

-101.033509

101° 2' 1" W

SWL - 209'

DRILLER:

WO:

18-974

TW	FROM	TO	TYPE	HARDNESS	COLOR	SPEED	PULL DOWN	OTHER / DRILLING ACTION
	0	13	TOPSOIL, FINE SAND	SOFT	TAN	FAST		SMOOTH
	13	60	SANDY CLAY, FINE SAND	SOFT	TAN	FAST		SMOOTH
	60	100	FINE GRAVEL, FINE SAND SOME SANDY CLAY	SOFT	RED	FAST		FAST CHATTER
	100	140	TIGHT SANDY CLAY	TIGHT	TAN	LITTLE SLOW		SMOOTH
	140	200	FINE GRAVEL, FINE SAND SOME SANDY CLAY <i>SWL - 209'</i>	SOFT	RED	FAST		FAST CHATTER/SMOOTH
	200	272	FINE GRAVEL, FINE-MEDIUM-COARSE SAND	SOFT	RED	FAST	3	FAST CHATTER
	272	280	SAND, SANDY CLAY	SOFT	TAN	FAST		SMOOTHER
	280	311	MED - COARSE SAND, TR. FINE GRAVEL W/TR. SANDY CLAY	SOFT	TAN	FAST	31	SOME CHATTER - IN & OUT
	311	326	SAND, SANDY CLAY	SOFT	TAN	FAST		SMOOTHER
	326	345	MED SAND, TR. C. SAND, TR. FINE GRAVEL; W/SANDY CLAY LAYERS	SOFT	TAN	FAST	15	SOME CHATTER - IN & OUT
	345	355	FINE-MEDIUM-COARSE SAND	SOFT	TAN	FAST	10	CHATTER
	360	422	CLAY, SANDY CLAY, W/ TR. FINE SAND LENSES	DENSER	TAN	LITTLE SLOW		SMOOTH
	422	442	SAND, BROWN ROCK, SANDSTONE, TR. CLAY YELLOW	SOFTER	BROWN/YELLOW	SEMI-SLOW	20	SMOOTH/ SLIGHT CHATTER
	442	446	SHALE	SOFT	GRAY	FAST		SMOOTHER
	446	480	FINE SAND	SOFT	GRAY	FAST	34	SOME CHATTER - IN & OUT
	480	513	SHALE	SOFT	GRAY	FAST		SMOOTH
	513	520	FINE SAND (HARD LAYER @ 515')	SOFT	GRAY	FAST	7	SOME CHATTER - IN & OUT
	520	537	SHALE	DENSER	BLACK	VERY SLOW		SMOOTH
	537	545	FINE SAND	SOFTER	GRAY	FASTER	8	SOME CHATTER - IN & OUT
	545	549	SHALE	DENSER	BLACK	SLOW		SMOOTHER
	549	572	FINE SAND W/FEW THIN SHALE LENSES	SOFTER	GRAY	FASTER	23	SOME CHATTER - IN & OUT
	572	582	SHALE W/THIN FINE SAND LENSES	DENSER	GRAY	SLOW		SMOOTH
	582	584	PYRITE (HARD)	VERY HARD	GRAY	SLOW	1000 PSI	GRINDING
	584	587	FINE SAND	SOFTER	GRAY	LITTLE FASTER	3	SOME CHATTER - IN & OUT
	587	600	DARK OILY SHALE	TIGHT	BLACK	VERY SLOW		SMOOTH
			QUIKGEL - 10 BAGS					
			SODA ASH - 1 BAG					
			WATER - 2 LOADS					
			EZ MUD - 1 GALLON					

154

RECEIVED

MAR 26 2019

Garden City Field Office
Division of Water Resources