

NOTICE

This scan only represents the application as filed. The information contained herein meets the requirements of K.A.R. 5-3-1 or K.A.R. 5-5-1, and has been found acceptable for filing in the office of the Chief Engineer. The application should not be considered to be a complete application as per K.A.R. 5-3-1b or K.A.R. 5-5-2a.

Submit completed application to:
 Kansas Department of Agriculture
 Division of Water Resources
 Field Office for your area.

Call for address:

Topeka -- (785) 296-5733
 Stafford -- (620) 234-5311
 Stockton -- (785) 425-6787
 Garden City -- (620) 276-2901
<http://agriculture.ks.gov/dwr>

DWR FIELD OFFICE APPLICATION FOR APPROVAL TO CHANGE THE PLACE OF USE AND/OR THE POINT OF DIVERSION



WATER RESOURCES
 RECEIVED

STATE OF KANSAS
 JUL 2 2020

Filing Fee Must Accompany the Application, K.S.A. 82a-708b(b), as amended.
 Fee Schedule is on the third page of this application form.

DEPT OF AGRICULTURE

Paragraph Nos. 1, 2, 3 & 5 must be completed. Complete all other applicable portions. If change in point of diversion is greater than 100 feet, or if place of use will be changed, include a topographic map or detailed plat showing the authorized and proposed point(s) of diversion and/or place of use.

File No. 20263

RECEIVED
 2:30 pm
 JUN 10 2020

1. Application is hereby made for approval of the Chief Engineer to change the (check one or both):

Place of Use Point of Diversion

under the water right which is the subject of this application in accordance with the conditions described below.

The source of supply is: Groundwater Surface water

Garden City Field Office
 Division of Water Resources

2. Name and address of Applicant: John Ensz _____
 10606 N ROAD V ULYSSES KS 67880 _____

Phone Number: _____ Email address: _____

Name and address of Water Use Correspondent: _____

Phone Number: () _____ Email address: _____

3. The presently authorized place of use is:

Owner of Land --- NAME: _____

ADDRESS: _____

(If there is more than one landowner, attach supplemental sheets as necessary.)

Sec.	Twp.	Range	NE¼				NW¼				SW¼				SE¼				TOTAL ACRES	
			NE¼	NW¼	SW¼	SE¼	NE¼	NW¼	SW¼	SE¼	NE¼	NW¼	SW¼	SE¼	NE¼	NW¼	SW¼	SE¼		

4. If this application is for a change in place of use, it is proposed that the place of use be changed to:

Owner of Land --- NAME: _____

ADDRESS: _____

(If there is more than one landowner, attach supplemental sheets as necessary.)

Sec.	Twp.	Range	NE¼				NW¼				SW¼				SE¼				TOTAL ACRES	
			NE¼	NW¼	SW¼	SE¼	NE¼	NW¼	SW¼	SE¼	NE¼	NW¼	SW¼	SE¼	NE¼	NW¼	SW¼	SE¼		

For Office Use Only: Code _____ Fee \$ 200.00 TR # _____ Receipt Date 6-10-20 Check # 1260

5. **Presently authorized point of diversion:**
 One in the Lot 4 Quarter of the NW Quarter of the NW Quarter of Section 2, Township 27 South, Range 35 (W), in Grant County, Kansas, 3980 feet North 4025 feet West of Southeast corner of section.
 Authorized Rate _____ Authorized Quantity _____ Depth of well _____ (feet)
 (DWR use only: Computer ID No. _____ GPS _____ feet North _____ feet West)
 This point will not be changed This point will be changed as follows: No change, point better described with GPS as follows:
Proposed point of diversion: (Complete only if change is requested or if existing point is better described by GPS)
 One in the _____ Quarter of the NW Quarter of the NW Quarter of Section 2, Township 27 South, Range 35 (W), in Grant County, Kansas, 4598 feet North 3034 feet West of Southeast corner of section.
 Proposed Rate _____ Proposed Quantity _____ Proposed well depth (feet) _____
 This point is: Additional Well Geo Center List other water rights that will use this point _____

**SEE SUPPLEMENTAL SHEET

6. **Presently authorized point of diversion:**
 One in the _____ Quarter of the _____ Quarter of the _____ Quarter of Section _____, Township _____ South, Range _____ (E/W), in _____ County, Kansas, _____ feet North _____ feet West of Southeast corner of section.
 Authorized Rate _____ Authorized Quantity _____ Depth of well _____ (feet)
 (DWR use only: Computer ID No. _____ GPS _____ feet North _____ feet West)
 This point will not be changed This point will be changed as follows: No change, point better described with GPS as follows:
Proposed point of diversion: (Complete only if change is requested or if existing point is better described by GPS)
 One in the _____ Quarter of the _____ Quarter of the _____ Quarter of Section _____, Township _____ South, Range _____ (E/W), in _____ County, Kansas, _____ feet North _____ feet West of Southeast corner of section.
 Proposed Rate _____ Proposed Quantity _____ Proposed well depth (feet) _____
 This point is: Additional Well Geo Center List other water rights that will use this point _____

7. The changes herein are desired for the following reasons?
 (please be specific) _____

8. If a well, is the test hole log attached? Yes No

9. The change(s) (was)(will be) completed by?

10. If the point of diversion is a well:
 (a) What are you going to do with the old well?
PLUG / CAP
 (b) When will this be done? _____

11. Groundwater Management District recommendation attached?
 Yes No

12. Assisted by AT?GCFO

13a. If the proposed point of diversion will be relocated more than 300 feet but within 2,640 feet of the existing point of diversion, attach a topographic map or aerial photograph. For groundwater sources, show all wells (including domestic) within one-half mile of the proposed point of diversion and the names and mailing addresses of the owners. For surface water sources, show the names and addresses of the landowner(s) one-half mile downstream and one-half mile upstream from your property lines

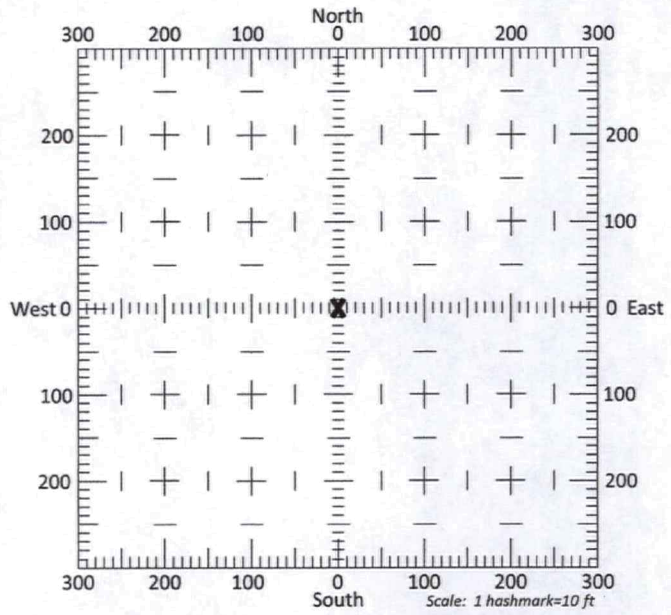

13b. If the proposed point of diversion will be relocated within 300 feet of the existing point of diversion, indicate its location on the diagram shown above in relation to the existing point of diversion. (PLEASE NOTE: The "X" in center of diagram above represents the presently authorized point of diversion.)

WATER RESOURCES RECEIVED

JUL 28 2020

KS DEPT OF AGRICULTURE

APPLICATION FOR APPROVAL TO CHANGE
THE PLACE OF USE AND/OR POINT OF DIVERSION
SUPPLEMENTAL SHEET
FILE NO. 20263

Presently authorized point of diversion:
One in the Lot 2 Quarter of the NW Quarter of the NE Quarter
of Section 1, Township 27 South, Range 35 (W),
in GT County, Kansas, 3980 feet North 1355 feet West of Southeast corner of section.
Authorized Rate _____ Authorized Quantity _____ Depth of well _____ (feet)
(DWR use only: Computer ID No. _____ GPS _____ feet North _____ feet West)
 This point will not be changed This point will be changed as follows: No change, point better described with GPS as follows:
Proposed point of diversion: (Complete only if change is requested)
One in the _____ Quarter of the _____ Quarter of the _____ Quarter
of Section _____, Township _____ South, Range _____ (E/W),
in _____ County, Kansas, _____ feet North _____ feet West of Southeast corner of section.
Proposed Rate _____ Proposed Quantity _____ Proposed well depth (feet) _____
This point is: Additional Well Geo Center List other water rights that will use this point _____

Presently authorized point of diversion:
One in the Lot 2 Quarter of the NW Quarter of the NE Quarter
of Section 2, Township 27 South, Range 35 (W),
in GT County, Kansas, 3980 feet North 1355 feet West of Southeast corner of section.
Authorized Rate _____ Authorized Quantity _____ Depth of well _____ (feet)
(DWR use only: Computer ID No. _____ GPS _____ feet North _____ feet West)
 This point will not be changed This point will be changed as follows: No change, point better described with GPS as follows:
Proposed point of diversion: (Complete only if change is requested)
One in the _____ Quarter of the _____ Quarter of the _____ Quarter
of Section _____, Township _____ South, Range _____ (E/W),
in _____ County, Kansas, _____ feet North _____ feet West of Southeast corner of section.
Proposed Rate _____ Proposed Quantity _____ Proposed well depth (feet) _____
This point is: Additional Well Geo Center List other water rights that will use this point _____

Presently authorized point of diversion:
One in the Lot 4 Quarter of the NW Quarter of the NW Quarter
of Section 3, Township 27 South, Range 35 (W),
in GT County, Kansas, 3980 feet North 3995 feet West of Southeast corner of section.
Authorized Rate _____ Authorized Quantity _____ Depth of well _____ (feet)
(DWR use only: Computer ID No. _____ GPS _____ feet North _____ feet West)
 This point will not be changed This point will be changed as follows: No change, point better described with GPS as follows:
Proposed point of diversion: (Complete only if change is requested)
One in the _____ Quarter of the _____ Quarter of the _____ Quarter
of Section _____, Township _____ South, Range _____ (E/W),
in _____ County, Kansas, _____ feet North _____ feet West of Southeast corner of section.
Proposed Rate _____ Proposed Quantity _____ Proposed well depth (feet) _____
This point is: Additional Well Geo Center List other water rights that will use this point _____

WATER RESOURCES
RECEIVED

JUL 28 2020

KS DEPT OF AGRICULTURE

Presently authorized point of diversion:

One in the Lot 4 Quarter of the NW Quarter of the NW Quarter of Section 1, Township 27 South, Range 35 (W), in GT County, Kansas, 3980 feet North 4025 feet West of Southeast corner of section.

Authorized Rate _____ Authorized Quantity _____ Depth of well _____ (feet)

(DWR use only: Computer ID No. _____ GPS _____ feet North _____ feet West)

This point will not be changed This point will be changed as follows: No change, point better described with GPS as follows:

Proposed point of diversion: (Complete only if change is requested)

One in the _____ Quarter of the _____ Quarter of the _____ Quarter of Section _____, Township _____ South, Range _____ (E/W), in _____ County, Kansas, _____ feet North _____ feet West of Southeast corner of section.

Proposed Rate _____ Proposed Quantity _____ Proposed well depth (feet) _____

This point is: Additional Well Geo Center List other water rights that will use this point _____

Presently authorized point of diversion:

One in the Lot 2 Quarter of the NW Quarter of the NE Quarter of Section 3, Township 27 South, Range 35 (W), in GT County, Kansas, 4100 feet North 1355 feet West of Southeast corner of section.

Authorized Rate _____ Authorized Quantity _____ Depth of well _____ (feet)

(DWR use only: Computer ID No. _____ GPS _____ feet North _____ feet West)

This point will not be changed This point will be changed as follows: No change, point better described with GPS as follows:

Proposed point of diversion: (Complete only if change is requested)

One in the _____ Quarter of the _____ Quarter of the _____ Quarter of Section _____, Township _____ South, Range _____ (E/W), in _____ County, Kansas, _____ feet North _____ feet West of Southeast corner of section.

Proposed Rate _____ Proposed Quantity _____ Proposed well depth (feet) _____

This point is: Additional Well Geo Center List other water rights that will use this point _____

WATER RESOURCES RECEIVED

JUL 28 2020

KS DEPT OF AGRICULTURE

WATER RESOURCES RECEIVED

WATER RESOURCES RECEIVED
JUL 28 2008

KS DEPT OF AGRICULTURE

KS DEPT OF AGRICULTURE

Point of Diversion Change WR # 20263 Id No.2 T27 R35W Section 2 Grant County

Spacing distances are estimated on rough GPS on data base and or GPS submitted by customer, is sole responsibility of the owner or agent to select location for test hole(s) within required distances from surrounding PD(s) & 1/2 mile radius from Authorized PD.

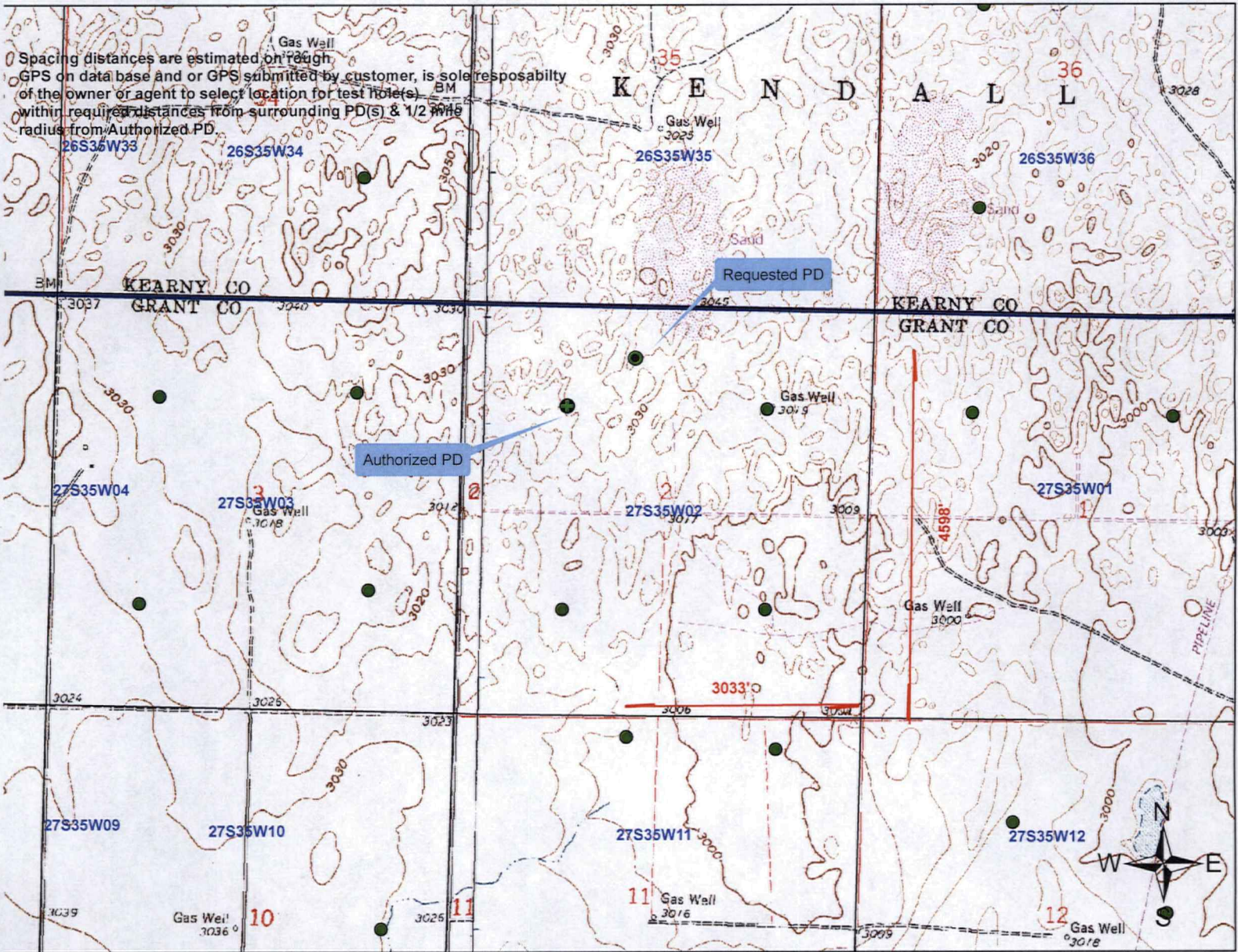

- Authorized PD
- Requested PD
- Point of Diversion

- ▨ Authorized PU
- ▨ Requested PU

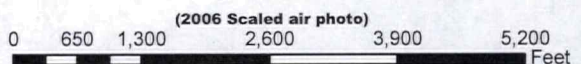
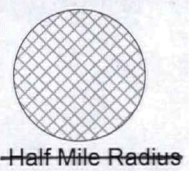

X
Applicant Signature

By signing this map the applicant is aware that no other wells (Irrigation, Domestic, Industrial etc) are within the 1/2 mile radius circle.

CHANGE IN POINT OF DIVERSION 20263

WATER RESOURCES
RECEIVED

JUL 28 2020

KS DEPT OF AGRICULTURE

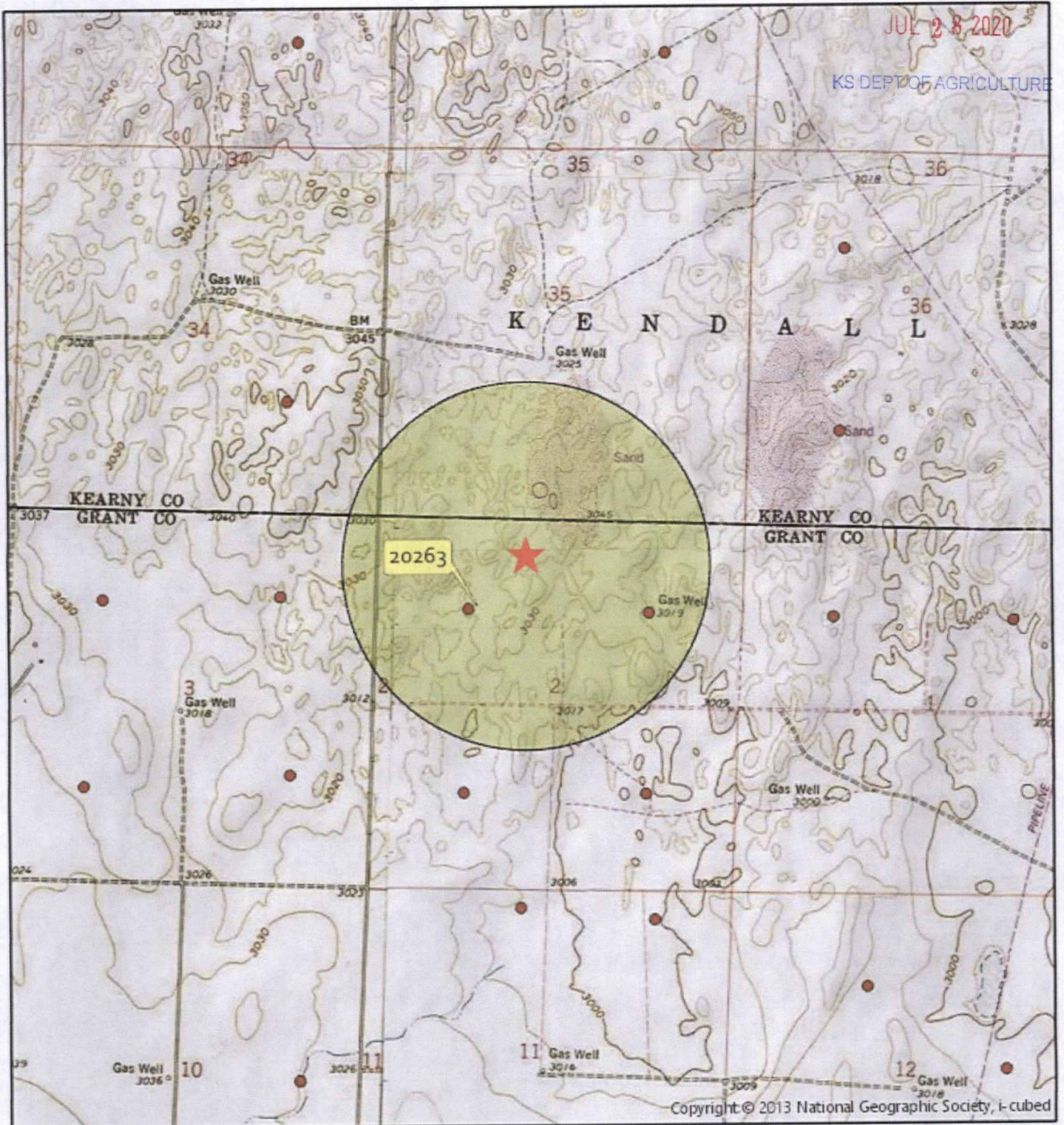

Township 27 South Range 35 West
Grant County

All wells of any kind within a half mile of
the proposed point of diversion are shown:

- POINT OF DIVERSION
- ★ PROPOSED PD
- Half-Mile Buffer



Created By: AM/GCFO

Downey Drilling Inc.



20263

CUSTOMER NAME: JOHN ENSZ

LEGAL: NW 2-27S-35W

WATER RESOURCES RECEIVED

COUNTY: GRANT

JUL 28 2020

GPS: 37.73448

N 37° 44' 4.1274"

-101.118675

KS DEPT OF AGRICULTURE W 101° 7' 7.2294"

DRILLER: TOM DOWNEY

WO: 19-019

TW	FROM	TO	TYPE	HARDNESS	COLOR	SPEED	PULL DOWN	OTHER / DRILLING ACTION
	0	38	SILTY CLAY	SOFT	BROWN	FAST		
	38	66	MEDIUM SAND TRACES OF SILT	SOFT	BROWN	FAST		
	66	83	SILTY SANDY CLAY	SOFT	BROWN/WHITE	FAST		
	83	100	FINE-MEDIUM GRAVEL	SOFT	RED	FAST		CHATTER
	100	120	MEDIUM WITH SOME COARSE GRAVEL	SOFT	RED	FAST		CHATTER
	120	141	MEDIUM-COARSE GRAVEL	SOFT	RED	FAST		CHATTER
	141	152	SILTY SANDY CLAY	SOFT	BROWN	FAST		
	141	156	SILT, SANDY CLAY, SAND	SOFT	BROWN	FAST		SMOOTHER
	156	165	MEDIUM-COARSE SAND	SOFT	BROWN	FAST		CHATTER
	165	176	SANDY CLAY	SOFT	BROWN	FAST		SMOOTHER
	176	189	CLAY	SOFT	BLUE	FAST		SMOOTH
	189	193	MEDIUM-COARSE SAND	SOFT	TAN	FAS		CHATTER
	193	208	FINE TRACES OF MEDIUM COARSE GRAVEL	SOFT	RED	FAST		CHATTER
	208	216	SANDY CLAY WITH MEDIUM SAND LAYERS	SOFT	BROWN	FAST		SC CHATTER
	216	255	SANDY CLAY	SOFT	BROWN	FAST		SMOOTHER
X	255	268	MEDIUM-COARSE SAND, FINE GRAVEL	SOFT	RED	FAST		SOME CHATTER
X	268	276	COARSE SAND, FINE-MEDIUM GRAVEL	SOFT	RED	FAST		CHATTER
	276	284	SANDY CLAY, REDDISH BROWN	SOFT	BROWN	FAST		SMOOTHER
X	284	291	MEDIUM-COARSE SAND			FAST		SOME CHATTER
	291	292	CEMENTED SAND	FIRM	WHITE	SLOWER		CHOPPY
X	292	304	COARSE SAND, FINE GRAVEL, TRACES OF MEDIUM	SOFT	RED	FAST		CHATTER
	304	307	CLAY MAG	FIRM	TAN/WHITE	SLOWER		SMOOTHER
X	307	313	COARSE SAND, FINE TRACES MEDIUM GRAVEL	SOFT	RED	FAST		CHATTER
	313	316	SANDY CLAY	SOFT	BROWN	SLOWER		
X	316	319	FINE GRAVEL	SOFT	RED	FAST		CHATTER
	319	325	MAG CLAY	SOFT	WHITE	SLOWER		SMOOTHER
	325	328	MEDIUM SAND	SOFT	TAN	FAST		SOME CHATTER
	328	330	MEDIUM-COARSE SAND	SOFT	TAN	FAST		CHATTER
	330	339	SANDY CLAY TRACES OF SAND LENSES	SOFT	TAN	FAST		SMOOTHER
	339	352	FINE GRAVEL	SOFT	RED	FAST		CHATTER
	352	358	SANDY CLAY	SOFT	BROWN	FAST		LESS CHATTER
	358	369	MEDIUM-COARSE SAND, TRACES OF FINE GRAVEL	SOFT	TAN	FAST		CHATTER
	369	373	SANDY CLAY WITH MAG AND SAND LENSES	SOFT	TAN	NOT AS FAST		LESS CHATTER
	373	390	SANDY CLAY	SOFT	BROWN	SLOWER		SMOOTHER
	394		MEDIUM SAND	SOFT	BROWN	FAST		CHATTER

	394	396	SANDY CLAY TRACES OF MAG	FIRMER	BROWN	SLOWER	SMOOTHER
	396	405	MEDIUM-COARSE SAND, FINE GRAVEL	SOFT	TAN	FASTER	SOME CHATTER
	406	407	MAG CEMENTED?	FIRM		SLOW	SMOOTH
X	407	412	COARSE SAND, FINE GRAVEL	SOFT		FAST NOT AS FAST	SOME CHATTER
X	412	422	COARSE SAND, FINE GRAVEL, FEW SANDY CLAY STREAKS				
X	422	440	CLAY, TAKING H2O				
			MIX BRAN, EZ MUD AND QUIKGEL				
			<i>TRIP</i> TRIP OUT PUT ON PDC				
	440	451	CLAY, STICKY	DENSER	RED		NOT TAKING H2O
X	451	458	WEATHERED SHALE/ OCHRE	DENSE	YELLOW		SMOOTH
X	458	463	GRAY BENTONITE SHALE CLAY	DENSE	GRAY		SMOOTH
X	463	480	BROWN ROCK, SANDSTONE	SOFTER	BROWN BROWN/ TAN	FASTER	CHOPPY
X	480	534	BROWN ROCK, SANDSTONE, SAND	SOFTER	BLUE/ GRAY	SLOWER	CHOPPY/ CHATTER
X	534	546	SHALE	SEMI- DENSE	YELLOW/ BROWN BROWN/ TAN		SMOOTHER
X	546	560	BROWN ROCK, SANDSTONE, MEDIUM SAND	SOFTER			CHOPPY/ CHATTER
	560	576	BROWN ROCK, SANDSTONE, MEDIUM SAND	SEMI-FIRM	TAN	FAST	CHOPPY/ ROUGH
	576	644	SHALE	DENSER	BLUE	SLOWER	SMOOTH
	644	645	LIMESTONE	HARD		FIRM SLOW	ROUGH
	645	651	SHALE WITH LIMESTONE STREAKS	SOFTER		SEMI- FASTER	ROUGH-CHOPPY
	651	583	SHALE	SOFTER		SEMI-FAST	SMOOTHER
	683	684	LIMESTONE	FIRM		SLOW	ROUGH CHOPPY
	684	702	CLAY, SHALE (GRAY) WITH SANDSTONE		LIGHT GRAY	FASTER	
	702	731	FINE SAND, SANDSTONE	SOFTER	LIGHT GRAY	SEMI-FAST	VIBRATING CHATTER
	731	732	CEMENTED OR LIMESTONE	HARD		SLOW	
	732	771	FINE SAND, SANDSTONE	SEMI- SOFT	LIGHT GRAY		VIBRATING CHATTER
	771	806	RED BED	SEMI- DENSE	RED	SLOWER	SMOOTHER
			3 - LOADS OF WATER				
			15 - QUIKGEL				
			1 - SODA ASH				
			1 - EZ MUD				
			2 - BRAN				
			2 - HOLEPLUG				
			1 - CASING SEAL				

WATER RESOURCES
RECEIVED

JUL 28 2020

KS DEPT OF AGRICULTURE

Customer Name: JOHN ENSZ
 Legal: NE/NW 2-27S-35W County: GRANT
 G.P.S.: 37.73448 Date: _____
-101.11868 WO #: _____

DRILLER: _____ WATER SUPPLY: CUSTOMER'S WELL
 HELPER(S): _____ DRILLING RIG: M-100
 BOREHOLE DIAMETER: 30" DRILLING METHOD: REVERSE CIRCULATION
 CASING DIAMETER: 16" QUIKGEL: TBD HOLE PLUG: 20' +
 TOTAL WELL DEPTH: 775' GRAVEL: #1 COARSE - #1 FINE DW
 DRILLING FLUID: TBD GRAVEL SUPPLIER: HUBER 165 TONS (EST.)
 ADDITIONAL INFO: _____

**GROUT
AND
GRAVEL**

**SCREEN AND
CASING**

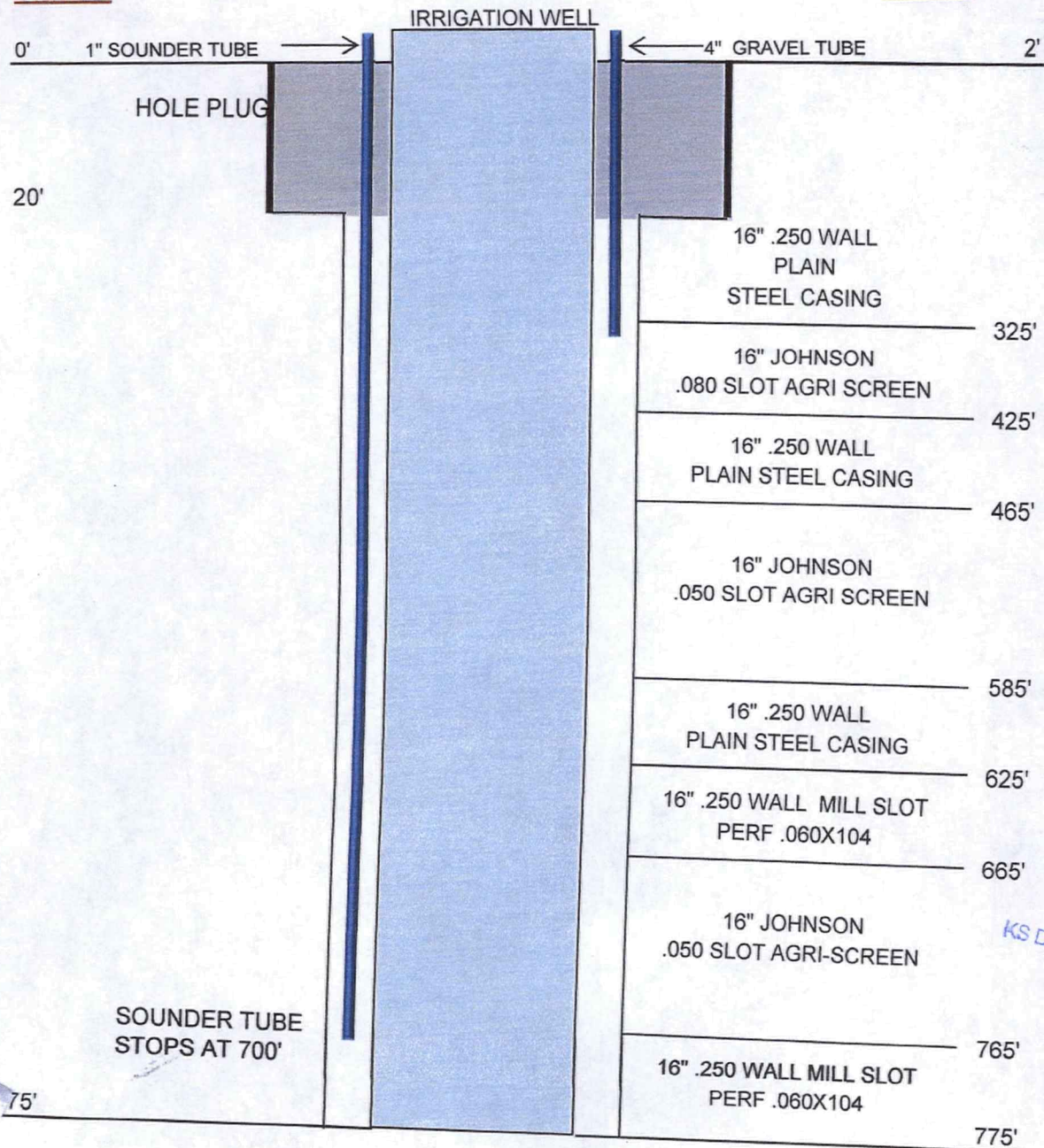

WATER RESOURCES
RECEIVED

JUL 28 2020

KS DEPT OF AGRICULTURE

Water Resources

Office

Julia + Mike 5-4-20

Jon ~~ENR~~ - said would like to
Drill NE/W 2-275-35 W if
Paper work done. NW 14-275-35 W
like to Drill second. But if
NE/W 2 wouldn't be ready,
then he would Drill NW 14

Thanks
Betsy Kneenows
620-640-0991

WATER RESOURCES
RECEIVED

JUL 28 2020

KS DEPT OF AGRICULTURE

14. If the proposed groundwater point of diversion is 300 or fewer feet from the existing point of diversion, complete the following:

(a) Does the undersigned represent all owners of the currently authorized place(s) of use identified in this application?
 Yes No (If no, all owners must sign this application.)

(b) Will the ownership interest of any owner of the currently authorized place(s) of use identified in this application be adversely affected if this application is approved as requested?
 Yes No (If yes, all owners must sign this application.)

(c) If this application is not approved expeditiously, will there be substantial damage to property, public health or safety?
 Yes No (If no, all owners must sign this application.)

If the application proposes a surface water change in point of diversion, a groundwater change in point of diversion greater than 300 feet, or a change in place of use, the application must be signed by all owners of the currently authorized place of use, or their duly authorized agent (attach notarized statement authorizing representation).

I hereby verify, being first duly sworn upon my oath or affirmation and under penalty of perjury, that I am of lawful age and the owner, the spouse of the owner, or a duly authorized agent of the owner(s) to make this application on their behalf, in regards to the water right(s) to which this application pertains. I further verify that the statements contained in this application are true, correct and complete.

Dated at Fairview, Oklahoma, Kansas, this 26th day of June, 2020.

Gayla Nightingale (Owner) _____ (Spouse)

Gayla Nightingale (Please Print) _____ (Please Print)

_____ (Owner) _____ (Spouse)

_____ (Please Print) _____ (Please Print)

_____ (Owner) _____ (Spouse)

_____ (Please Print) _____ (Please Print)

Oklahoma
State of Kansas }
County of Major } SS

I hereby certify that the foregoing application was signed in my presence and sworn to before me this 26th day of June, 2020.



Glenda Hill
Notary Public

My Commission Expires 6-27-22

ONLY COMPLETE APPLICATIONS WILL BE PROCESSED. To be complete, all of the applicable portions of the application form must be completed with accurate information; maps, if necessary, must be included; signatures of all the appropriate owners' must be affixed to the application and notarized; and the appropriate fee must be paid.

FEE SCHEDULE

Each application to change the place of use or the point of diversion under this section shall be accompanied by the application fee set forth in the schedule below: Make checks payable to: **Kansas Department of Agriculture**

- (1) Application to change a point of diversion 300 feet or less \$100
- (2) Application to change a point of diversion more than 300 feet \$200
- (3) Application to change the place of use \$200

14. If the proposed groundwater point of diversion is 300 or fewer feet from the existing point of diversion, complete the following:

- (a) Does the undersigned represent all owners of the currently authorized place(s) of use identified in this application?
 Yes No (If no, all owners must sign this application.)
- (b) Will the ownership interest of any owner of the currently authorized place(s) of use identified in this application be adversely affected if this application is approved as requested?
 Yes No (If yes, all owners must sign this application.)
- (c) If this application is not approved expeditiously, will there be substantial damage to property, public health or safety?
 Yes No (If no, all owners must sign this application.)

If the application proposes a surface water change in point of diversion, a groundwater change in point of diversion greater than 300 feet, or a change in place of use, the application must be signed by all owners of the currently authorized place of use, or their duly authorized agent (attach notarized statement authorizing representation).

I hereby verify, being first duly sworn upon my oath or affirmation and under penalty of perjury, that I am of lawful age and the owner, the spouse of the owner, or a duly authorized agent of the owner(s) to make this application on their behalf, in regards to the water right(s) to which this application pertains. I further verify that the statements contained in this application are true, correct and complete.

Dated at 6-9-2020, Kansas, this _____ day of _____, 20_____.

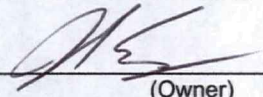
 (Owner)	 (Spouse)
<u>John Ense</u> (Please Print)	 (Please Print)
 (Owner)	 (Spouse)
 (Please Print)	 (Please Print)
 (Owner)	 (Spouse)
 (Please Print)	 (Please Print)

WATER RESOURCES RECEIVED

JUL 28 2020

State of Kansas }
County of Finney } SS

I hereby certify that the foregoing application was signed in my presence and sworn to before me this 9th day of June, 2020.

Ruth A. Rohrbough
Notary Public

My Commission Expires Nov 24 2023

ONLY COMPLETE APPLICATIONS WILL BE PROCESSED. To be complete, all of the applicable portions of the application form must be completed with accurate information; maps, if necessary, must be included; signatures of all the appropriate owners' must be affixed to the application and notarized; and the appropriate fee must be paid.

FEE SCHEDULE

Each application to change the place of use or the point of diversion under this section shall be accompanied by the application fee set forth in the schedule below: Make checks payable to: **Kansas Department of Agriculture**

- (1) Application to change a point of diversion 300 feet or less \$100
- (2) Application to change a point of diversion more than 300 feet \$200
- (3) Application to change the place of use \$200

Page 3

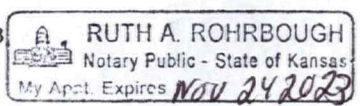

RUTH A. ROHRBOUGH
Notary Public - State of Kansas
My Appt. Expires Nov 24 2023

Garden City Field Office
4532 W. Jones, Suite A
Garden City, KS 67846

NO ASPIRA BER ASPERA
Kansas
Department of Agriculture
Division of Water Resources

Phone: 620-276-2901
Fax: 620-276-9315
www.agriculture.ks.gov

Mike Beam, Secretary

Laura Kelly, Governor

June 18, 2020

JOHN F ENSZ
10606 N ROAD V
ULYSSES, KS 67880

RE: Water Right, File No. 20263

Dear Sir:

Reference is made to applications for approval of the Chief Engineer to change the point of diversion under the referenced file number, which was received in this office June 10, 2020. Upon review of the application, we find that additional information is needed.

It is required by K.A.R. 5-5-1(c) Filing an application for change, that the Division of Water Resources, is required to obtain a notarized signature from each landowner and their spouse, or a duly authorized agent. All signing must be done with a notary public present.

- Owners of the following tracts needs to sign:
- North half of section 1
 - North half of section 2
 - North half of section 3
 - All of Township 27 South, Range 35 West in Grant County Kansas

For the applications to retain their priority of filing, all required signatures (of all landowners of record) must be completed and returned to this office on or before, **July 17, 2020**. According to law, default in returning requested information as outlined above within the time allowed or any authorized extension of time, shall cause dismissal of the applications for change under the above referenced file numbers.

If you have any questions, please contact our office. Please reference the water right file numbers listed above so that we may help you more efficiently.

Sincerely,

Michael A. Meyer
Water Commissioner

WATER RESOURCES
RECEIVED

JUL 28 2020

KS DEPT OF AGRICULTURE

MAM
Enclosure

Copies to owners of record listed on back of page

SCANNED

Meyer, Mike [KDA]

From: McColloch, Austin [KDA]
Sent: Thursday, June 18, 2020 8:43 AM
To: Meyer, Mike [KDA]
Subject: RE: ownership

Section 1: KL LAND & CATTLE
Section 2: NE = KL LAND & CATTLE
 NW = ENSZ, JOHN F & MONICA
Section 3: NE = ENSZ, JOHN F & MONIC
 NW = ENSZ, JOHN F

Appraisers is just showing up Null on arcpro and the website just lists names but it did give address for ENSZ, JOHN F as 10606 N RD V ULYSSES, KS 67880

Austin McColloch
Ph: (620) 276-2901

From: Meyer, Mike [KDA] <Mike.Meyer@ks.gov>
Sent: Thursday, June 18, 2020 8:24 AM
To: McColloch, Austin [KDA] <Austin.McColloch@ks.gov>
Subject: ownership

can you get me ownership on PU for file no. 20263?

Mike

WATER RESOURCES
RECEIVED

JUL 28 2020

KS DEPT OF AGRICULTURE

Kansas Department of Agriculture / Division of Water Resources
Garden City Field Office

WATER RESOURCES
RECEIVED

JUL 28 2020

TO: HEADQUARTERS RICHELLE KRUGER

RE Vested Right; Water Right; Appropriation of Water; Application

File No(s) 20263 County GT

Enclosed are the following checked items:

A _____ FIR Full Partial Inspection Return to Field Office
 Proposed Certificate to deliver to Certificate Unit

A Compliance Check Inspection on _____
 Meter Install New App Chg App Other _____
 In Compliance Not in Compliance, why _____
Modify Point of Diversion No Yes, document attached
Indicate all overlapping p/d files _____

- An application and judgment sheet with recommendation.
- A memorandum dated _____
- A request for an extension of time to perfect or complete.
- A verified report.
- A closure request.
- A field investigation report.
- Notice of Non-Compliance
- An ownership change (name(s) and address(es) below).
- A water use report for _____
- A letter dated _____

A copy of an **Approval** to Change the place of use and/or point of diversion,
 Filing Fee attached.

An Advanced **copy** of a change application and the filing fee, to be processed at the field office.

An original field office change **application** and the filing fee needing headquarters office review and further processing.

Other: **FAILURE FOR A COMPLETE APPLICATION FOR LACKING SIGNATURES.**

NEEDS DISMISSAL

Water Commissioner

Date 7/21/2020