

NOTICE

This scan only represents the application as filed. The information contained herein meets the requirements of K.A.R. 5-3-1 or K.A.R. 5-5-1, and has been found acceptable for filing in the office of the Chief Engineer. The application should not be considered to be a complete application as per K.A.R. 5-3-1b or K.A.R. 5-5-2a.

Submit completed application to:
 Kansas Department of Agriculture
 Division of Water Resources
 Field Office for your area.

Call for address:

Topeka -- (785) 296-5733
 Stafford -- (620) 234-5311
 Stockton -- (785) 425-6787
 Garden City -- (620) 276-2901
<http://agriculture.ks.gov/dwr>

DWR FIELD OFFICE APPLICATION FOR APPROVAL TO CHANGE THE PLACE OF USE AND/OR THE POINT OF DIVERSION



STATE OF KANSAS

Filing Fee Must Accompany the Application, K.S.A. 82a-708b(b), as amended.
 Fee Schedule is on the third page of this application form.

Paragraph Nos. 1, 2, 3 & 5 must be completed. Complete all other applicable portions. If change in point of diversion is greater than 100 feet, or if place of use will be changed, include a topographic map or detailed plat showing the authorized and proposed point(s) of diversion and/or place of use.

File No. 22575-D1

RECEIVED
 3:00pm
FEB 06 2020

**Garden City Field Office
 DIVISION OF WATER RESOURCES**

1. Application is hereby made for approval of the Chief Engineer to change the (check one or both):

Place of Use Point of Diversion

under the water right which is the subject of this application in accordance with the conditions described below.

The source of supply is: Groundwater Surface water

2. Name and address of Applicant: SANDYHILL ENTERPRISES LLC Attn. JACOB NEUFELD

P O BOX 1005 HOLCOMB, KS 67851

Phone Number: () Email address: _____

Name and address of Water Use Correspondent: SANDYHILL ENTERPRISES LLC Attn. JACOB NEUFELD

P O BOX 1005 HOLCOMB, KS 67851

Phone Number: () Email address: _____

3. The presently authorized place of use is:

Owner of Land --- NAME: _____

ADDRESS: _____

(If there is more than one landowner, attach supplemental sheets as necessary.)

Sec.	Twp.	Range	NE¼				NW¼				SW¼				SE¼				TOTAL ACRES	
			NE¼	NW¼	SW¼	SE¼	NE¼	NW¼	SW¼	SE¼	NE¼	NW¼	SW¼	SE¼	NE¼	NW¼	SW¼	SE¼		

4. If this application is for a change in place of use, it is proposed that the place of use be changed to:

Owner of Land --- NAME: _____

ADDRESS: _____

(If there is more than one landowner, attach supplemental sheets as necessary.)

Sec.	Twp.	Range	NE¼				NW¼				SW¼				SE¼				TOTAL ACRES	
			NE¼	NW¼	SW¼	SE¼	NE¼	NW¼	SW¼	SE¼	NE¼	NW¼	SW¼	SE¼	NE¼	NW¼	SW¼	SE¼		

For Office Use Only: Code _____ **Fee \$** 200.00 **TR #** _____ **Receipt Date** 2-6-20 **Check #** 1061

5. **Presently authorized point of diversion:**
 One in the _____ Quarter of the _____ NC Quarter of the _____ SE Quarter
 of Section 12, Township 26S South, Range 34W (E/W),
 in FI County, Kansas, 1345 feet North 1320 feet West of Southeast corner of section.
 Authorized Rate _____ Authorized Quantity _____ Depth of well _____ (feet)
(DWR use only: Computer ID No. 2 GPS _____ feet North _____ feet West)
 This point will not be changed This point will be changed as follows: No change, point better described with GPS as follows:
Proposed point of diversion: (Complete only if change is requested or if existing point is better described by GPS)
 One in the _____ SE Quarter of the _____ SE Quarter of the _____ SE Quarter
 of Section 12, Township 26S South, Range 34W (E/W),
 in FI County, Kansas, 76 feet North 301 feet West of Southeast corner of section.
 Proposed Rate _____ Proposed Quantity _____ Proposed well depth (feet) _____
 This point is: Additional Well Geo Center List other water rights that will use this point _____

6. **Presently authorized point of diversion:**
 One in the _____ SW Quarter of the _____ SW Quarter of the _____ NE Quarter
 of Section 13, Township 26S South, Range 34W (E/W),
 in FI County, Kansas, 3073 feet North 2345 feet West of Southeast corner of section.
 Authorized Rate _____ Authorized Quantity _____ Depth of well _____ (feet)
(DWR use only: Computer ID No. _____ GPS _____ feet North _____ feet West)
 This point will not be changed This point will be changed as follows: No change, point better described with GPS as follows:
Proposed point of diversion: (Complete only if change is requested or if existing point is better described by GPS)
 One in the _____ Quarter of the _____ Quarter of the _____ Quarter
 of Section _____, Township _____ South, Range _____ (E/W),
 in _____ County, Kansas, _____ feet North _____ feet West of Southeast corner of section.
 Proposed Rate _____ Proposed Quantity _____ Proposed well depth (feet) _____
 This point is: Additional Well Geo Center List other water rights that will use this point _____

7. The changes herein are desired for the following reasons?
 (please be specific) _____

8. If a well, is the test hole log attached? Yes No

9. The change(s) (was)(will be) completed by?

10. If the point of diversion is a well:
 (a) What are you going to do with the old well?

 (b) When will this be done? _____

11. Groundwater Management District recommendation attached?
 Yes No

12. Assisted by AM/GCFO _____

13a. If the proposed point of diversion will be relocated more than 300 feet but within 2,640 feet of the existing point of diversion, attach a topographic map or aerial photograph. For groundwater sources, show all wells (including domestic) within one-half mile of the proposed point of diversion and the names and mailing addresses of the owners. For surface water sources, show the names and addresses of the landowner(s) one-half mile downstream and one-half mile upstream from your property lines

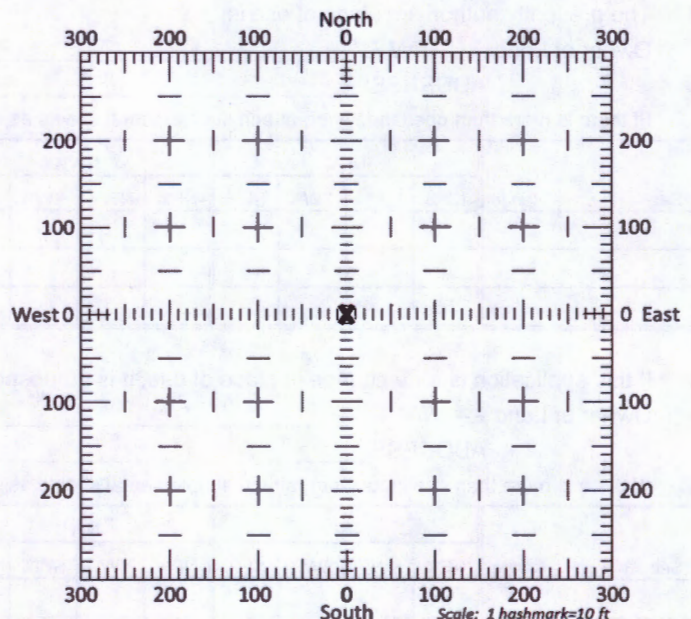

13b. If the proposed point of diversion will be relocated within 300 feet of the existing point of diversion, indicate its location on the diagram shown above in relation to the existing point of diversion. (PLEASE NOTE: The "X" in center of diagram above represents the presently authorized point of diversion.)

APPLICATION FOR APPROVAL TO CHANGE
THE PLACE OF USE AND/OR POINT OF DIVERSION
SUPPLEMENTAL SHEET
FILE NO. 22575-D1

Presently authorized point of diversion:

One in the NW Quarter of the NW Quarter of the SW Quarter
of Section 12, Township 26S South, Range 34W (E/W),
in FI County, Kansas, 2395 feet North 4690 feet West of Southeast corner of section.

Authorized Rate _____ Authorized Quantity _____ Depth of well _____ (feet)

(DWR use only: Computer ID No. 8 GPS _____ feet North _____ feet West)

This point will not be changed This point will be changed as follows: No change, point better described with GPS as follows:

Proposed point of diversion: (Complete only if change is requested)

One in the _____ Quarter of the _____ Quarter of the _____ Quarter
of Section _____, Township _____ South, Range _____ (E/W),
in _____ County, Kansas, _____ feet North _____ feet West of Southeast corner of section.

Proposed Rate _____ Proposed Quantity _____ Proposed well depth (feet) _____

This point is: Additional Well Geo Center List other water rights that will use this point _____

Presently authorized point of diversion:

One in the NW Quarter of the SE Quarter of the NW Quarter
of Section 13, Township 26S South, Range 34W (E/W),
in FI County, Kansas, 3921 feet North 3834 feet West of Southeast corner of section.

Authorized Rate _____ Authorized Quantity _____ Depth of well _____ (feet)

(DWR use only: Computer ID No. 5 GPS _____ feet North _____ feet West)

This point will not be changed This point will be changed as follows: No change, point better described with GPS as follows:

Proposed point of diversion: (Complete only if change is requested)

One in the _____ Quarter of the _____ Quarter of the _____ Quarter
of Section _____, Township _____ South, Range _____ (E/W),
in _____ County, Kansas, _____ feet North _____ feet West of Southeast corner of section.

Proposed Rate _____ Proposed Quantity _____ Proposed well depth (feet) _____

This point is: Additional Well Geo Center List other water rights that will use this point _____

Presently authorized point of diversion:

One in the _____ Quarter of the _____ Quarter of the _____ Quarter
of Section _____, Township _____ South, Range _____ (E/W),
in _____ County, Kansas, _____ feet North _____ feet West of Southeast corner of section.

Authorized Rate _____ Authorized Quantity _____ Depth of well _____ (feet)

(DWR use only: Computer ID No. _____ GPS _____ feet North _____ feet West)

This point will not be changed This point will be changed as follows: No change, point better described with GPS as follows:

Proposed point of diversion: (Complete only if change is requested)

One in the _____ Quarter of the _____ Quarter of the _____ Quarter
of Section _____, Township _____ South, Range _____ (E/W),
in _____ County, Kansas, _____ feet North _____ feet West of Southeast corner of section.

Proposed Rate _____ Proposed Quantity _____ Proposed well depth (feet) _____

This point is: Additional Well Geo Center List other water rights that will use this point _____

Presently authorized point of diversion:

One in the _____ Quarter of the _____ Quarter of the _____ Quarter
of Section _____, Township _____ South, Range _____ (E/W),
in _____ County, Kansas, _____ feet North _____ feet West of Southeast corner of section.

Authorized Rate _____ Authorized Quantity _____ Depth of well _____ (feet)

(DWR use only: Computer ID No. _____ GPS _____ feet North _____ feet West)

This point will not be changed This point will be changed as follows: No change, point better described with GPS as follows:

Proposed point of diversion: (Complete only if change is requested)

One in the _____ Quarter of the _____ Quarter of the _____ Quarter
of Section _____, Township _____ South, Range _____ (E/W),
in _____ County, Kansas, _____ feet North _____ feet West of Southeast corner of section.

Proposed Rate _____ Proposed Quantity _____ Proposed well depth (feet) _____

This point is: Additional Well Geo Center List other water rights that will use this point _____

CHANGE IN POINT OF DIVERSION FILE NO. 22575-D1

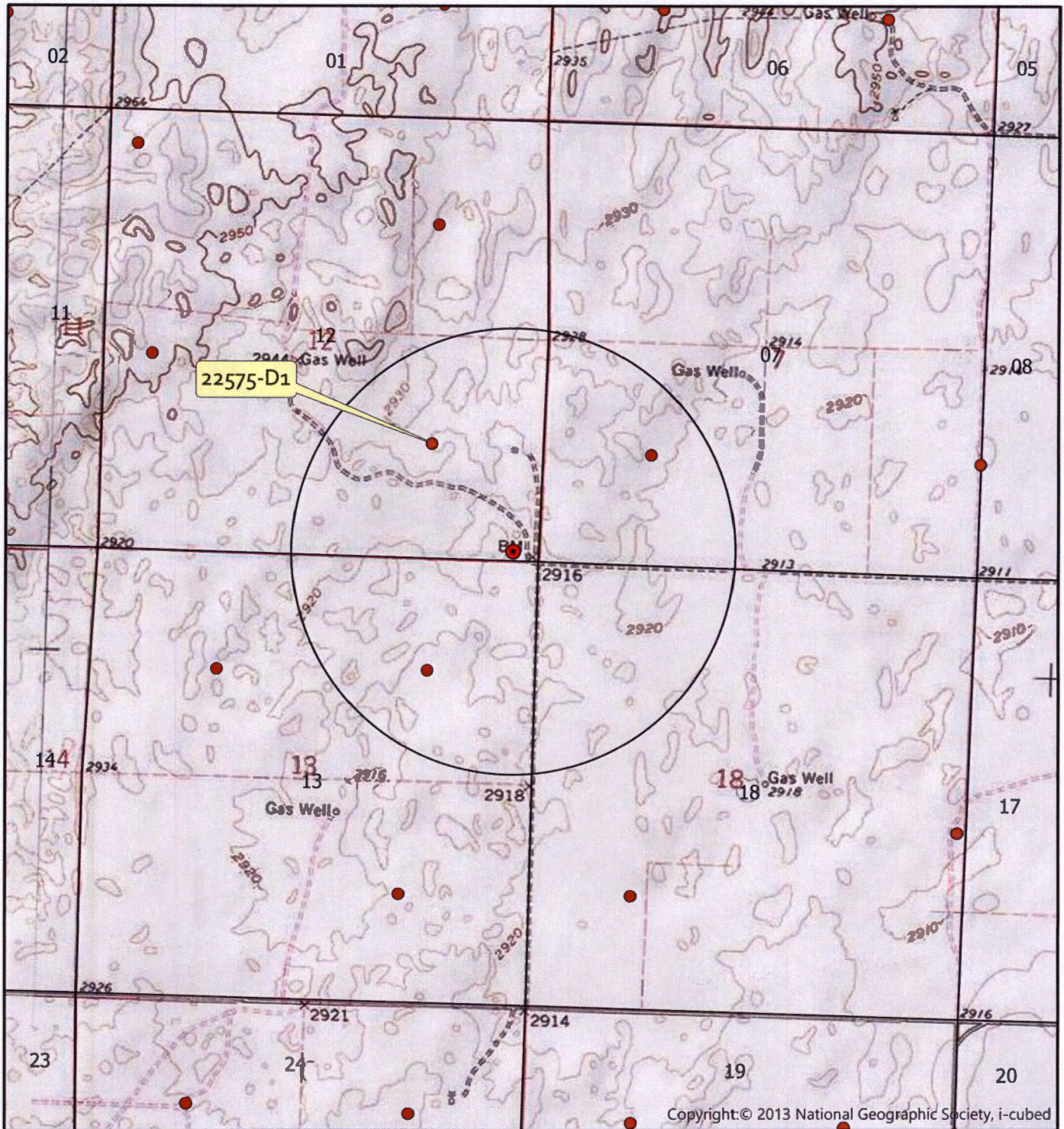

Township 26 South Range 34 West
Finney County

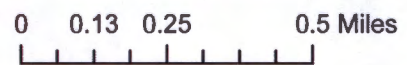

- POINT OF DIVERSION
- PROPOSED PD

All wells of any kind within 1/2 mile of the requested point of diversion have been plotted



(signature)

Created By: AM/GCFO

INPUTS	
Target Section Definition	
Section	12
Township	26
Range	34
Range Direction	w
Target Point Coordinates (NAD27 or NAD83)	
Target Longitude	-100.981194
Target Latitude	37.795230

Load Data and Compute

Instructions

1. Enter values for section, township, range and range direction.
2. Enter **NAD27** or **NAD83** longitude and latitude of target point.
3. Click "Load Data and Compute" button.
4. Use feet distances corresponding to datum of target point.

Loaded Section Data From LEOBASE using NAD83		
Corner	Corner Latitudes	Corner Longitudes
SW	37.79503674	-100.99844724
NW	37.80939578	-100.99846216
NE	37.80942579	-100.98030344
SE	37.79502182	-100.98015156
Degrees Longitude per Foot		3.46088314E-06
Degrees Latitude per Foot		2.74618680E-06
Target Point Distances from Corners using NAD83		
Corner	Feet North(+)/South(-)	Feet East(-)/West(+)
SW	70	-4985
NW	-5158	-4990
NE	-5169	257
SE	76	301

Target point is in Section

Loaded Section Data From LEOBASE using NAD27		
Corner	Corner Latitudes	Corner Longitudes
SW	37.79501300	-100.99800100
NW	37.80937200	-100.99801600
NE	37.80940200	-100.97985800
SE	37.79499800	-100.97970600
Degrees Longitude per Foot		3.46088203E-06
Degrees Latitude per Foot		2.74598553E-06
Target Point Distances from Corners using NAD27		
Corner	Feet North(+)/South(-)	Feet East(-)/West(+)
SW	79	-4856
NW	-5150	-4861
NE	-5161	386
SE	84	430

Target point is in Section

Difference (NAD83 Minus NAD27)		
Corner	Corner Latitudes	Corner Longitudes
SW	0.00002374	-0.00044624
NW	0.00002378	-0.00044616
NE	0.00002379	-0.00044544
SE	0.00002382	-0.00044556
Difference (NAD83 Minus NAD27)		
Corner	Feet North(+)/South(-)	Feet East(-)/West(+)
SW	-8.65050602	-128.93663063
NW	-8.28182385	-128.91351375
NE	-8.28466455	-128.70715661
SE	-8.68003768	-128.74184393

14. If the proposed groundwater point of diversion is 300 or fewer feet from the existing point of diversion, complete the following:

- (a) Does the undersigned represent all owners of the currently authorized place(s) of use identified in this application?
 Yes No (If no, all owners must sign this application.)
- (b) Will the ownership interest of any owner of the currently authorized place(s) of use identified in this application be adversely affected if this application is approved as requested?
 Yes No (If yes, all owners must sign this application.)
- (c) If this application is not approved expeditiously, will there be substantial damage to property, public health or safety?
 Yes No (If no, all owners must sign this application.)

If the application proposes a surface water change in point of diversion, a groundwater change in point of diversion greater than 300 feet, or a change in place of use, the application must be signed by all owners of the currently authorized place of use, or their duly authorized agent (attach notarized statement authorizing representation).

I hereby verify, being first duly sworn upon my oath or affirmation and under penalty of perjury, that I am of lawful age and the owner, the spouse of the owner, or a duly authorized agent of the owner(s) to make this application on their behalf, in regards to the water right(s) to which this application pertains. I further verify that the statements contained in this application are true, correct and complete.

Dated at Warden City, Kansas, this 6th day of February, 20 20.

[Signature]
 (Owner)
Jacob Newfeld
 (Please Print)

 (Owner)

 (Please Print)

 (Owner)

 (Please Print)

[Signature]
 (Spouse)
Aganetha Newfeld
 (Please Print)

 (Spouse)

 (Please Print)

 (Spouse)

 (Please Print)

State of Kansas }
County of Linney } SS

I hereby certify that the foregoing application was signed in my presence and sworn to before me this 6th day of February, 20 20.



[Signature]
Notary Public

My Commission Expires _____

ONLY COMPLETE APPLICATIONS WILL BE PROCESSED. To be complete, all of the applicable portions of the application form must be completed with accurate information; maps, if necessary, must be included; signatures of all the appropriate owners' must be affixed to the application and notarized; and the appropriate fee must be paid.

FEE SCHEDULE

Each application to change the place of use or the point of diversion under this section shall be accompanied by the application fee set forth in the schedule below: Make checks payable to: **Kansas Department of Agriculture**

- (1) Application to change a point of diversion 300 feet or less \$100
- (2) Application to change a point of diversion more than 300 feet **\$200**
- (3) Application to change the place of use \$200

WELL LOG

DATE: 1/20/2020

**Downey
Drilling Inc.**



TH#3

TEST HOLE #3

CUSTOMER NAME: SANDY ACERS, LLC

LEGAL: SE 12-26S-34W

COUNTY: FINNEY

GPS: N 37.795230

W -100.981194

G-97

DRILLER: DALE GUINN

WO: 19-1205

TW	FROM	TO	TYPE	HARDNESS	COLOR	SPEED	PULL DOWN	OTHER / DRILLING ACTION
	0	2	SANDY TOP SOIL					SMOOTH
	2	27	SANDY CLAY		TAN			SMOOTH
	27	36	FINE-MEDIUM-COARSE SAND AND SMALL GRAVEL					SMOOTH
	36	64	FINE-MEDIUM-COARSE SAND AND SMALL-MEDIUM GRAVEL					CHATTER AND A LITTLE ROUGH
	64	94	FINE-MEDIUM-COARSE SAND, SMALL-MEDIUM-COARSE GRAVEL, AND A FEW CLAY LAYERS					CHATTER AND SMOOTH IN PLACES
	94	100	SANDY CLAY		TAN			SMOOTH
	100	113	FINE-MEDIUM-COARSE SAND AND SMALL-MEDIUM GRAVEL					CHATTER
	113	123	SANDY CLAY WITH SOME SAND MIXED		BROWN			LITTLE VIBRATION AND SMOOTH
	123	148	FINE-MEDIUM-COARSE SAND, SMALL GRAVEL, AND A FEW CLAY LAYERS					CHATTER
	148	166	SANDY CLAY		BROWN			SMOOTH
	166	214	FINE-MEDIUM-COARSE SAND AND SMALL GRAVEL					CHATTER
	214	233	FINE-MEDIUM-COARSE SAND WITH SOME CLAY LAYERS		TAN			CHATTERY
	233	271	SANDY CLAY WITH SOME SAND MIXED		TAN			SMOOTH
	271	278	FINE-MEDIUM-COARSE SAND					CHATTER
	278	283	SANDY CLAY - A LITTLE STICKY		BROWN			SMOOTH
	283	295	SANDY CLAY AND SAND MIXED		BROWN			SMOOTH AND SOME VIBRATION
	295	322	SANDY CLAY - A LITTLE STICKY		BROWN			SMOOTH
	322	337	FINE SAND AND SOME CLAY MIXED					VIBRATION
	337	354	SANDY CLAY		TAN			SMOOTH
	354	360	FINE SAND AND CLAY - STICKY IN PLACES		TAN			LITTLE VIBRATION AND SMOOTH
	360	401	FINE SAND WITH CLAY MIXED		TAN			VIBRATION AND CHOPPY
	401	407	SOAPSTONE - STICKY		YELLOW / GRAY			SMOOTH
	407	438	SANDSTONE AND BROWN ROCK WITH A FEW SOAPSTONE LAYERS	LITTLE TIGHT				VIBRATION AND CHOPPY
	438	472	SHALE	LITTLE TIGHT	GRAY			CHOPPY
	472	493	SANDSTONE	LITTLE TIGHT				VIBRATION AND CHOPPY
	493	505	SHALE	HARD	GRAY			
	505	527	SANDSTONE - USED H2O AND MIXED BRAN					
	527	540	SHALE	HARD	BLUE			
			QUIK GEL - 22					
			EZ MUD - 3/4 GAL.					
			BRAN - 3					
			HOLE PLUG - 2					
			CASING SEAL - 1					

249'
SWL

SANDY ACRES LLC G-97

SE 12-26S-34W FINNEY CO.

Legend

IRR WELL ELEV=2929' SWL=260' (MEASURED)

TH #1 ELEV=2927'

TH #2 ELEV=2923'

G-97 TH #4 ELEV=2925'

TH #3 ELEV=2918'

Silvanhoe Rd



Garden City Field Office
4532 W. Jones, Suite B
Garden City, KS 67846



Phone: 620-276-2901
Fax: 620-276-9315
www.agriculture.ks.gov

Mike Beam, Secretary

Laura Kelly, Governor

February 10, 2020

M & M STONE LAND LLC
10925 S SANDHILL RD
GARDEN CITY, KS 67846

RE: Water Right, File No. 22575-D1

Dear Sir or Madam:

This is to advise you that Sandyhill Enterprises LLC, Jacob Neufeld, has filed an application for approval of the Chief Engineer, Division of Water Resources, Kansas Department of Agriculture, to change the point of diversion under the above referenced applications. An irrigation well is proposed to be relocated to the SE $\frac{1}{4}$ SE $\frac{1}{4}$ SE $\frac{1}{4}$ of Section 12, Township 26 South, Range 34 West, Finney County.

You can find the complete applications posted by water right file number as referenced above at: <https://agriculture.ks.gov/divisions-programs/dwr/water-appropriation/notices>

You are notified on this proposed point of diversion (well) so that you may furnish this office with any comments or other information you want to submit. Such comments or other information must be received in this office within 15 days from the date of this letter.

Should you have any questions, please feel free contact this office. If you would prefer, you could arrange an appointment for additional assistance. Please refer to the file number when you contact us if you wish to discuss a specific file.

Sincerely,

A handwritten signature in blue ink, appearing to read "Austin J. McColloch".

Austin J. McColloch
Assistant Water Commissioner

AM:
enclosures

pc:
GROUNDWATER MANAGEMENT DISTRICT NO. 3