

Kansas Department of Agriculture
Division of Water Resources
CHANGE: P/D WORKSHEET

1. File Number: 23567	2. Status Change Date: 7-27-2020	3. Change Num: C1	4. Field Office: 4	5. GMD: 3
---------------------------------	--	-----------------------------	------------------------------	---------------------

6. Status: <input checked="" type="checkbox"/> Approved <input type="checkbox"/> Denied by DWR/GMD <input type="checkbox"/> Dismiss by Request/Failure to Return	7. Filing Date of Change: 6-18-20
--	---

8a. Applicant(s) Person ID _____
New to system Add Seq# _____

4 LEAF CLOVER FARMS LTD
Attn: LEILA HURLBURT
P O BOX 351
JOHNSON, KS 67855

8c. Landowner(s) Person ID _____
New to system Add Seq# _____

8b. Landowner(s) Person ID _____
New to system Add Seq# _____

8a

****NEW OWNERSHIP****

8d. WUC Person ID _____
New to system Add Seq# _____

8a

9. Documents and Enclosure(s): DWR Meter(s) Date to Comply: **12/31/2020** N & P Date to Comply: **3/1/2021**

Anti-Reverse Meter Meter Seal Check Valve N & P Form Water Tube Driller Copy H & E Letter

Conservation Plan Date Required: _____ Date Approved: _____ Date to Comply: _____

10. Use Made of Water From: _____ To: _____

Date Prepared: **7/24/2020** By: **AM**
Date Entered: _____ By: _____

File No. **23567** 11. County: **ST** Basin: **N F CIMARRON RIVER** Stream: Formation Code: Special Use:

12. Points of Diversion										Rate and Quantity						
CHK	MOD	DEL	PDIV	Qualifier	S	T	R	ID	'N	'W	Comment (AKA Line)	Authorized		Additional		Overlap PD Files
ENT												Rate gpm	Quantity af	Rate gpm	Quantity af	
CHK	52090	NW NW NE		28	29S	40W	3	5125	2585			1435	520	1435	520	NONE
DEL	20823															
ENT		NE NE SW		21	29S	40W		2553	3475			620	260	620	260	NONE

13. Storage: Rate _____ NF Quantity _____ ac/ft Additional Rate _____ NF Additional Quantity _____ ac/ft

14. Limitation: _____ af/yr at _____ gpm (_____ cfs) when combined with file number(s) _____
 Limitation: _____ af/yr at _____ gpm (_____ cfs) when combined with file number(s) _____

15. 5YR Allocation: Allocation Type _____ Start Year _____ 5 YR Amount _____ Amount Unit _____ Base Acres _____ Comment _____

16. Place of Use				NE¼				NW¼				SW¼				SE¼				Total	Owner	Chg?	Overlap Files					
CHK	MOD	DEL	ENT	PUSE	S	T	R	ID	NE ¼	NW ¼	SW ¼	SE ¼	NE ¼	NW ¼	SW ¼	SE ¼	NE ¼	NW ¼	SW ¼	SE ¼	NE ¼	NW ¼	SW ¼	SE ¼				
CHK	3683	28	29S40W	3					34	34	34	34													136	8a	Y	NONE
CHK	6224	20	29S40W	1													34	34	34	34					136	8a	Y	NONE
CHK	18268	21	29S40W	2									34	34	34	34									136	8a	Y	NONE

Base Acres: Year: Minimum Reasonable Quantity:

Comments:

Garden City Field Office
4532 W. Jones, Suite B
Garden City, KS 67846



Phone: 620-276-2901
Fax: 620-276-9315
www.agriculture.ks.gov

Mike Beam, Secretary

Laura Kelly, Governor

July 27, 2020

4 LEAF CLOVER FARMS LTD
Attn: LEILA HURLBURT
P O BOX 351
JOHNSON, KS 67855

RE: Water Right, File No. 23567

Dear Sir or Madam:

Enclosed is the order executed by the designee of the Chief Engineer, Division of Water Resources, Kansas Department of Agriculture, approving the application for change under the above referenced file number.

Your attention is directed to the enclosures and to the terms, conditions, and limitations specified in this approval for change. A condition of this approval is that an acceptable water flow meter must be installed on the diversion works authorized under the referenced file number and meet current specifications. Please return the required notification of completion of the diversion works and installation of the required meter as soon as these actions are completed.

Since the order modifies the original document referred to above, it should be recorded with the Register of Deeds as other instruments affecting real estate.

Should you have any questions, please feel free contact this office. If you would prefer, you could arrange an appointment for additional assistance.

Sincerely,

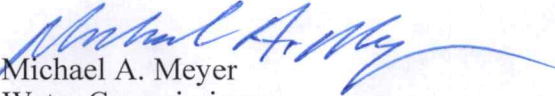
Michael A. Meyer
Water Commissioner

MAM:am
enclosures

pc:

GROUNDWATER MANAGEMENT DISTRICT NO. 3

.CERTIFICATE OF SERVICE

On this 27th day of July, 2020, I hereby certify that the foregoing Approval of Application for Change in Point of Diversion, Water Right, File No. 23,567 dated 27th day of July, 2020 was mailed postage prepaid, first class, US mail to the following:

4 LEAF CLOVER FARMS LTD
Attn: LEILA HURLBURT
P O BOX 351
JOHNSON, KS 67855

Pc:

GROUNDWATER MANAGEMENT DISTRICT NO. 3

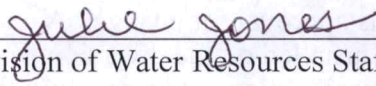

Division of Water Resources Staff

Submit completed application to:
 Kansas Department of Agriculture
 Division of Water Resources
 Field Office for your area.

Call for address:

Topeka -- (785) 296-5733
 Stafford -- (620) 234-5311
 Stockton -- (785) 425-6787
 Garden City -- (620) 276-2901
<http://agriculture.ks.gov/dwr>

DWR FIELD OFFICE APPLICATION FOR APPROVAL TO CHANGE THE PLACE OF USE AND/OR THE POINT OF DIVERSION



STATE OF KANSAS

Filing Fee Must Accompany the Application, K.S.A. 82a-708b(b), as amended.
 Fee Schedule is on the third page of this application form.

Paragraph Nos. 1, 2, 3 & 5 must be completed. Complete all other applicable portions. If change in point of diversion is greater than 100 feet, or if place of use will be changed, include a topographic map or detailed plat showing the authorized and proposed point(s) of diversion and/or place of use.

File No. 23567

RECEIVED
3:30pm
JUN 18 2020

1. Application is hereby made for approval of the Chief Engineer to change the (check one or both):

Place of Use Point of Diversion

under the water right which is the subject of this application in accordance with the conditions described below.

The source of supply is: Groundwater Surface water

Garden City Field Office
DIVISION OF WATER RESOURCES

2. Name and address of Applicant: Leila Hurlburt 4 leaf Clover Farms, LTD
PO Box 351 Johnson, KS 67855

Phone Number: () _____ Email address: _____

Name and address of Water Use Correspondent: ~~JOSSERAND FARMS INC Attn: PATRICK JOSSERAND PO BOX 390 JOHNSON, KS 67855~~

Phone Number: () _____ Email address: _____

3. The presently authorized place of use is:

Owner of Land ---- NAME: LEILA HURLBURT - 4 LEAF CLOVER FARMS LTD.
 ADDRESS: PO. BOX 351, JOHNSON, KS 67855

(If there is more than one landowner, attach supplemental sheets as necessary.)

Sec.	Twp.	Range	NE¼				NW¼				SW¼				SE¼				TOTAL ACRES	
			NE¼	NW¼	SW¼	SE¼	NE¼	NW¼	SW¼	SE¼	NE¼	NW¼	SW¼	SE¼	NE¼	NW¼	SW¼	SE¼		

4. If this application is for a change in place of use, it is proposed that the place of use be changed to:

Owner of Land ---- NAME: _____
 ADDRESS: _____

(If there is more than one landowner, attach supplemental sheets as necessary.)

Sec.	Twp.	Range	NE¼				NW¼				SW¼				SE¼				TOTAL ACRES	
			NE¼	NW¼	SW¼	SE¼	NE¼	NW¼	SW¼	SE¼	NE¼	NW¼	SW¼	SE¼	NE¼	NW¼	SW¼	SE¼		

For Office Use Only: Code _____ **Fee \$** 200.00 **TR #** _____ **Receipt Date** 6-18-20 **Check #** 1006

5. **Presently authorized point of diversion:**
 One in the NE Quarter of the NE Quarter of the SE Quarter of Section 20, Township 29 South, Range 40 W, in Stanton County, Kansas, 2590 feet North 75 feet West of Southeast corner of section.
 Authorized Rate _____ Authorized Quantity _____ Depth of well _____ (feet)
(DWR use only: Computer ID No. 1 GPS _____ feet North _____ feet West)
 This point will not be changed This point will be changed as follows: No change, point better described with GPS as follows:
Proposed point of diversion: (Complete only if change is requested or if existing point is better described by GPS)
 One in the NE Quarter of the NE Quarter of the SW Quarter of Section 21, Township 29 South, Range 40 W, in Stanton County, Kansas, 2553 feet North 3475 feet West of Southeast corner of section.
 Proposed Rate _____ Proposed Quantity _____ Proposed well depth (feet) ~591'
 This point is: Additional Well Geo Center List other water rights that will use this point _____

6. **Presently authorized point of diversion:**
 One in the NW Quarter of the NW Quarter of the NE Quarter of Section 28, Township 29 South, Range 40 (W), in Stanton County, Kansas, 5125 feet North 2585 feet West of Southeast corner of section.
 Authorized Rate _____ Authorized Quantity _____ Depth of well _____ (feet)
(DWR use only: Computer ID No. 3 GPS _____ feet North _____ feet West)
 This point will not be changed This point will be changed as follows: No change, point better described with GPS as follows:
Proposed point of diversion: (Complete only if change is requested or if existing point is better described by GPS)
 One in the _____ Quarter of the _____ Quarter of the _____ Quarter of Section _____, Township _____ South, Range _____ (E/W), in _____ County, Kansas, _____ feet North _____ feet West of Southeast corner of section.
 Proposed Rate _____ Proposed Quantity _____ Proposed well depth (feet) _____
 This point is: Additional Well Geo Center List other water rights that will use this point _____

7. The changes herein are desired for the following reasons?
 (please be specific) _____

8. If a well, is the test hole log attached? Yes No

9. The change(s) (was)(will be) completed by?

10. If the point of diversion is a well:
 (a) What are you going to do with the old well?

 (b) When will this be done? _____

11. Groundwater Management District recommendation attached?
 Yes No

12. Assisted by GCFO/SZ

13a. If the proposed point of diversion will be relocated more than 300 feet but within 2,640 feet of the existing point of diversion, attach a topographic map or aerial photograph. For groundwater sources, show all wells (including domestic) within one-half mile of the proposed point of diversion and the names and mailing addresses of the owners. For surface water sources, show the names and addresses of the landowner(s) one-half mile downstream and one-half mile upstream from your property lines

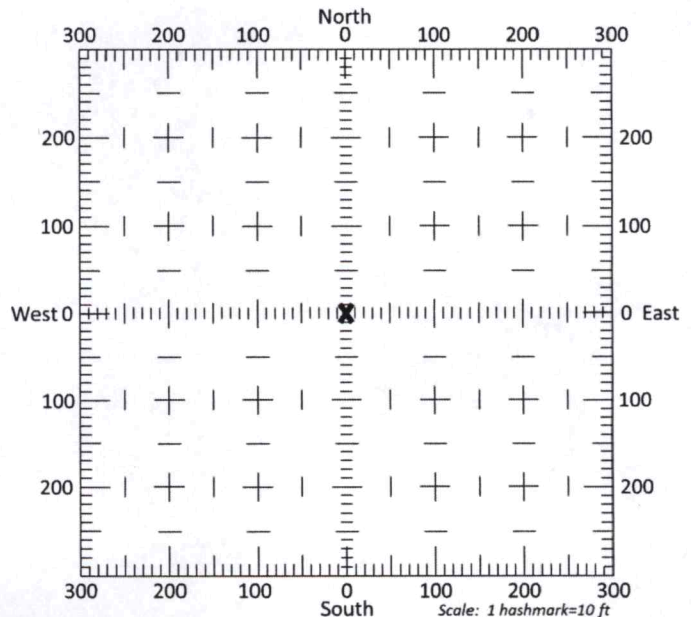

13b. If the proposed point of diversion will be relocated within 300 feet of the existing point of diversion, indicate its location on the diagram shown above in relation to the existing point of diversion. **(PLEASE NOTE: The "X" in center of diagram above represents the presently authorized point of diversion.)**

14. If the proposed groundwater point of diversion is 300 or fewer feet from the existing point of diversion, complete the following:
- (a) Does the undersigned represent all owners of the currently authorized place(s) of use identified in this application?
 Yes No (If no, all owners must sign this application.)
 - (b) Will the ownership interest of any owner of the currently authorized place(s) of use identified in this application be adversely affected if this application is approved as requested?
 Yes No (If yes, all owners must sign this application.)
 - (c) If this application is not approved expeditiously, will there be substantial damage to property, public health or safety?
 Yes No (If no, all owners must sign this application.)

If the application proposes a surface water change in point of diversion, a groundwater change in point of diversion greater than 300 feet, or a change in place of use, the application must be signed by all owners of the currently authorized place of use, or their duly authorized agent (attach notarized statement authorizing representation).

I hereby verify, being first duly sworn upon my oath or affirmation and under penalty of perjury, that I am of lawful age and the owner, the spouse of the owner, or a duly authorized agent of the owner(s) to make this application on their behalf, in regards to the water right(s) to which this application pertains. I further verify that the statements contained in this application are true, correct and complete.

Dated at GARDEN CITY, Kansas, this 18th day of JUNE, 2020.

<p><u>4</u> <u>Leila Hurlburt</u> (Owner)</p> <p><u>Leila Hurlburt</u> (Please Print)</p> <p>_____ (Owner)</p> <p>_____ (Please Print)</p> <p>_____ (Owner)</p> <p>_____ (Please Print)</p>	<p>_____ (Spouse)</p> <p>_____ (Please Print)</p> <p>_____ (Spouse)</p> <p>_____ (Please Print)</p> <p>_____ (Spouse)</p> <p>_____ (Please Print)</p>
---	---

State of Kansas }
 County of FINNEY } SS

I hereby certify that the foregoing application was signed in presence and sworn to before me this 18th day of JUNE, 2020.



Catherine Reinert
 Notary Public

My Commission Expires 9-14-22.

ONLY COMPLETE APPLICATIONS WILL BE PROCESSED. To be complete, all of the applicable portions of the application form must be completed with accurate information; maps, if necessary, must be included; signatures of all the appropriate owners' must be affixed to the application and notarized; and the appropriate fee must be paid.

FEE SCHEDULE

Each application to change the place of use or the point of diversion under this section shall be accompanied by the application fee set forth in the schedule below. Make checks payable to: Kansas Department of Agriculture

- (1) Application to change a point of diversion 300 feet or less \$100
- (2) Application to change a point of diversion more than 300 feet \$200
- (3) Application to change the place of use \$200

CHANGE IN PLACE OF DIVERSION WATER RIGHT, FILE NO. 23567

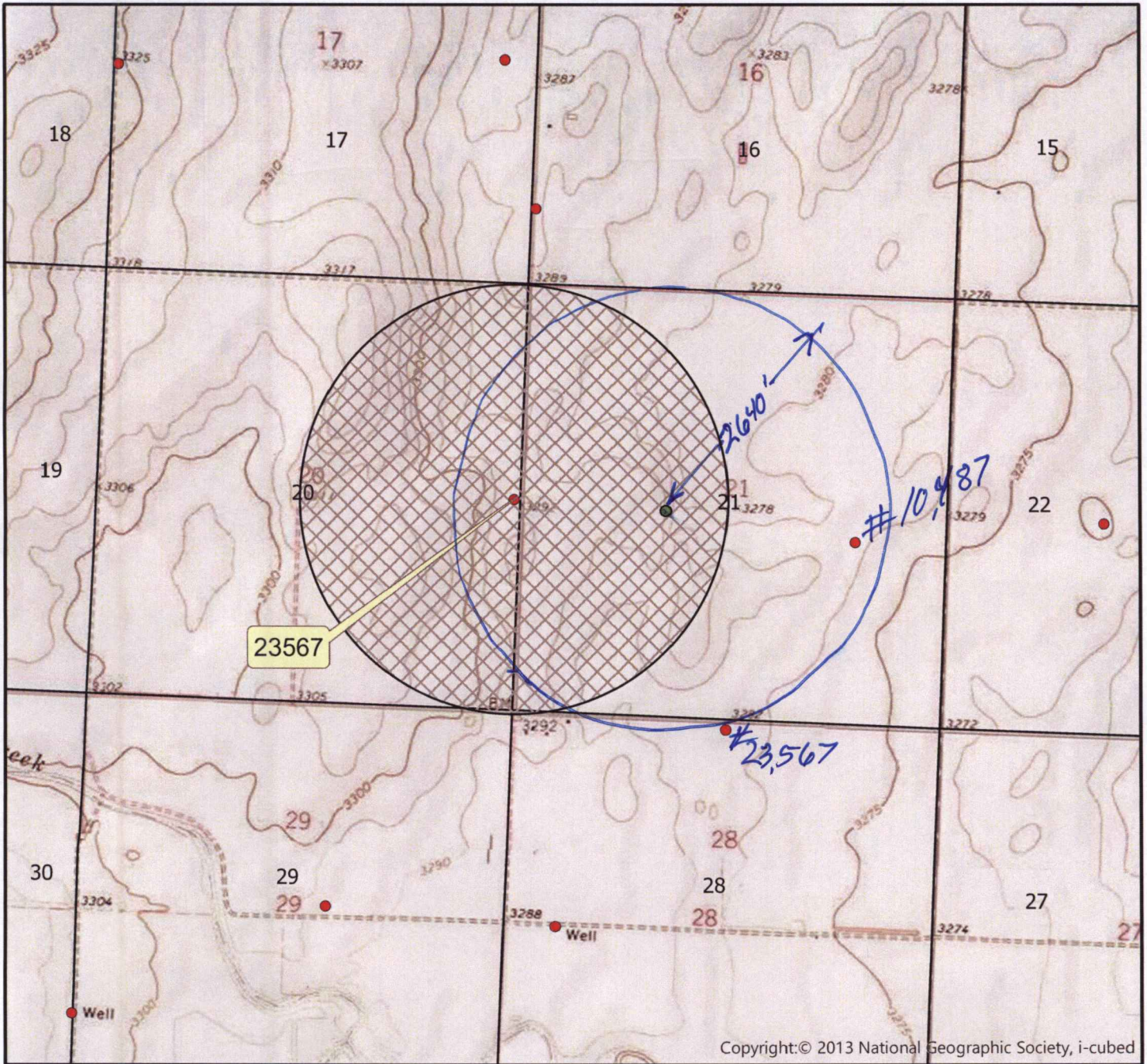

Township 29 South Range 40 West
Stanton County

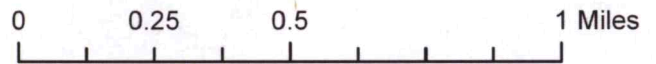

● Authorized Point of Diversion

● Proposed Point of Diversion

1/2 mile buffer

All wells of any kind within 1/2 mile of the requested place of use have been plotted.



(Signature)

Created by: SZ/GCFO

3795 W. Jones Ave.
Garden City, KS 67846
PH: 620-277-2389



PO Box 639
Garden City, KS 67846
Fax: 620-277-0224

BRYCE WILKERSON 620-353-8326

23567

Customer Name: Leila Hurlburt 4 LEAF CLOVER FARMS LTD WO#: 20341 Date: 6-16-20
Street Address: P.O. Box 351 Test #: 4 E LOG: Yes
City, State: WILKINSON, KS 67855 Driller: Dale Guinn
County: Stanton Quarter: SW Section: 21 Township: 29 Range: 40
Location: 2026' East of Existing Well GPS: N37.51167 W101.70173
Rig #: 10002 Elevation: 3280' Static WL: 351' Estimated?
Proposed Well Depth 591'

REPLACES WELL IN SE 20-29-40ST

WELL LOCATION 20' SURF

%	Footage		To	Description of Strata
	From	Pay		
	0		2	Fine Sand "Top Soil"
	2		9	Fine Sand
	9		27	Brown Sandy Clay
	27		33	Brown Sandy Clay w/Some Caliche Mixed
	33		36	Fine Med Sand
	36		68	Brown Sandy Clay
	68		99	Brown & Red Sandy Clay
	99		132	Fine Med Course Sand Small Gravel w/Brown & Tan Rock
	132		137	Brown Sandy Clay
	137		147	Fine Med Course Sand w/Brown Rock
	147		160	Brown Clay
	160		182	Fine Med Course w/Few clay Layers
	182		200	Brown Clay
	200		335	Fine Med Course Sand w/Brown & Tan Rock
	335		338	Brown Sandy Clay
	338		348	Fine Med Course Sand w/Brown & Tan Rock
	348		352	Brown Sandy Clay
20	352	13	365	Fine Med Course Sand w/Brown & Tan Rock & Some Clay Layers
30	365	23	388	Fine Med Course Sand Few Small Gravel w/Brown & Tan Rock
5	388	9	407	Brown Sandy Clay w/some sand strips
20	407	15	422	Fine Med Few Course Sand w/Few clay Layers
	422		431	Brown Clay w/Few sand strips
25	431	7	438	Fine Med Course Sand
	438		456	Brown Sandy Clay
25	456	19	475	Fine Med Course Sand w/Brown Rock
	475		487	Brown Sandy Clay w/some sand strips
30	487	30	517	Fine Med Course Sand w/Brown Rock
10	517	50	567	Sandstone w/Few Soapstone Layers
5	567	4	571	Soapstone w/Few Sandstone
	571		580	Red Bed
				Super Gel X -4
				Grout -5
				Hole Plug -5
				Perma Plug -1
				4 3/4 Drag Blade -1

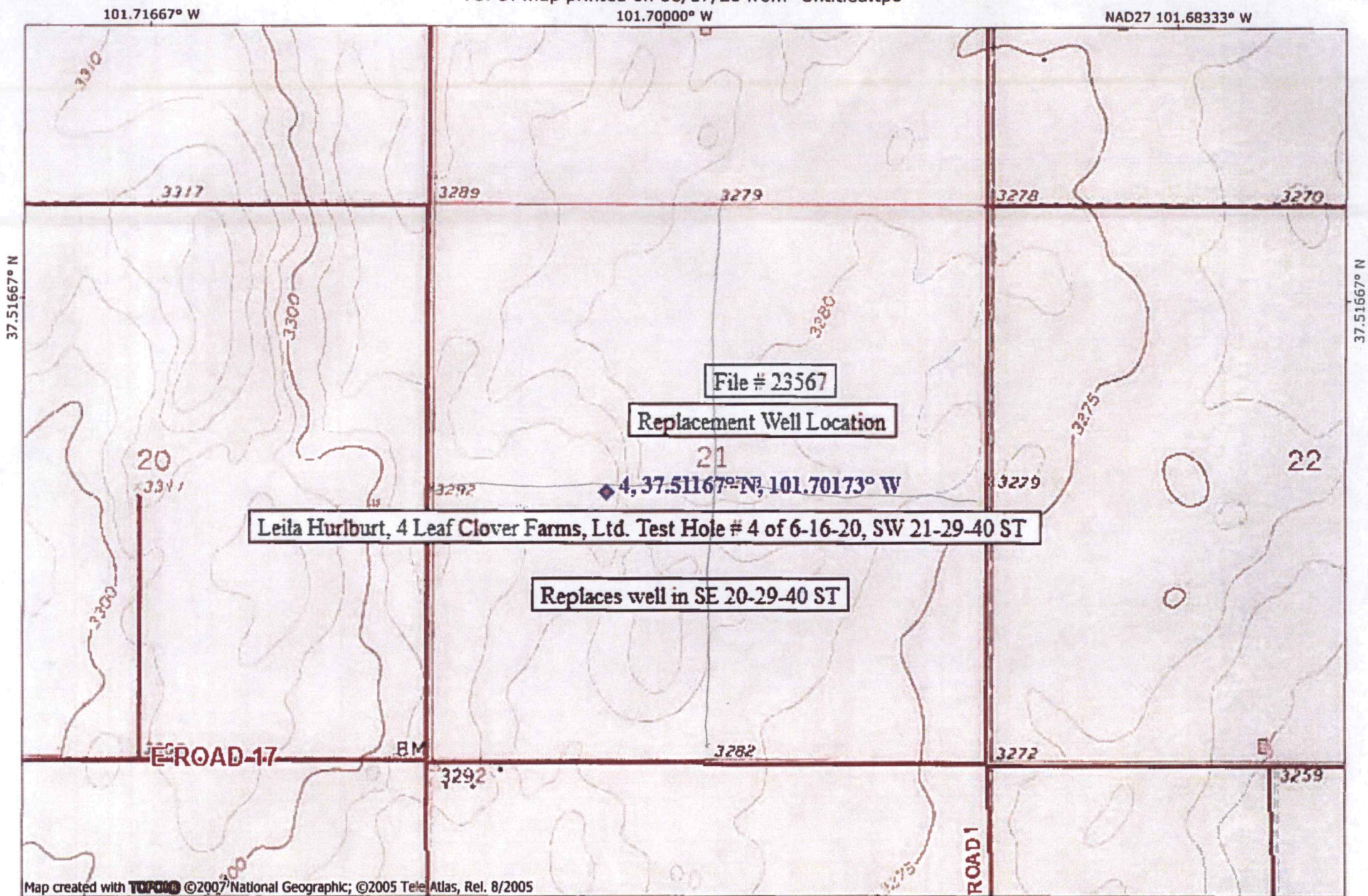

Map created with TOPO! ©2007 National Geographic; ©2005 Tele Atlas, Rel. 8/2005

101.71667° W

101.70000° W

NAD27 101.68333° W

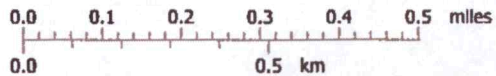

TN MN
6°

06/17/20

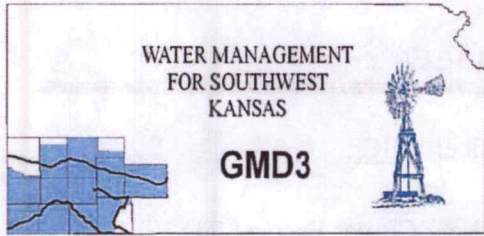

Southwest Kansas
Groundwater Management District No. 3
2009 E. Spruce Street
Garden City, Kansas 67846
(620) 275-7147 phone (620) 275-1431 fax
www.gmd3.org

July 23, 2020

Michael A. Meyer
Division of Water Resources
4532 W Jones Ave., Suite B
Garden City, Kansas 67846

RE: Application for Change in Point of Diversion
Water Right, File No. 23567

Dear Mike:

We have completed a review of the application for the above referenced water right. The proposed change in point of diversion is in accordance with current area rules, K.A.R. 5-23-3, as it pertains to distance moved and minimum spacing to neighboring wells.

Well evaluations were conducted to estimate possible effects of the proposal on the supply of other wells with water rights prior to the proposal per K.S.A. 82a-708b, and the draft revised management program. Under K.S.A. 82a-708b, an applicant requesting a change in point of diversion must demonstrate to the chief engineer that any proposed change is reasonable and will not impair. The enclosed report is an analysis performed by the GMD on behalf of our membership. Under this analysis, the proposed change is considered to be reasonable and unlikely to impair if either the net in-season well-to-well effect of the proposed change is less than a strict maximum allowable threshold (4.0 ft in cases where saturated thickness greater than 200 ft), or if no well with a net well-to-well effect exceeding the threshold is identified as critical. Critical wells are identified as wells that are expected to either lose or greatly diminish water supply over the next 25 years. The attached review information is based on a Theis analysis using inputs from the GMD3 aquifer model, which is considered to be the best information on well and aquifer data readily and easily available to the public. If either the applicant or the neighbors believe they have better data that might change the result of the analysis, they should contact GMD3. Conclusions of the well analysis may change if better information on well and aquifer data can be made available.

Every neighboring well within 1 mile of the proposed move was evaluated. Evaluations showed that none of the neighboring wells exceeded the net effect above the maximum allowable threshold and were actually well under that threshold. Our office received no comments of concern from neighboring well owners. Therefore, GMD3 sees this move as reasonable and therefore recommend that the application be approved. If aquifer conditions change or there is a change to the water right in the future, we would be happy to evaluate the effects at that time.

Thank you for the opportunity to review the applications and to provide a recommendation. If you have any questions, please don't hesitate to contact us.

Sincerely,

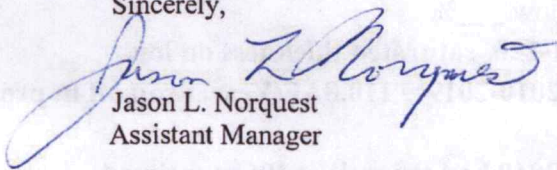
Jason L. Norquest
Assistant Manager

RECEIVED

JUL 23 2020

Garden City Field Office
Division of Water Resources

GMD3 Change Review

File No(s): 23567.

DWR office: GC.

App filed to change: PD.

Is Landowner(s) correct in WRIS: Leile Hurlburt 4 Leaf Clover Farms LTD.

If NO, is documentation included?

Is Water Use Correspondent correct in WRIS? .

If NO, is documentation included?

Regulation(s) Reviewed: KAR 5-23-3

Point of diversion ID No(s) 01 being changed.

	ft. North	ft. West			
Authorized PD	2590	75	Sect 20-29-40		
Proposed PD	2553	3475	Sect 21-29-40		
Difference	37 s	1880 e			
a2 + b2 = c2	1369	3534400	1880.364 foot move east		

GPS for proposed PD: Lat: 37.51167 Long: -101.70173.

Is proposed PD stacking on existing WRs? No.

Is Proposed PU overlapping existing WRs? No Change.

Neighboring certified well(s) notified: .

Name Collingwood Farms LLC (10487).

Address PO Box 903.

Zip Johnson, KS 67855.

Email: alcollingwood58@gmail.com Phone: 620-492-2738

Name Robert D & Janet Martin (25146 & domestic in 16).

Address PO Box 446.

Zip Johnson, KS 67855.

Email: martins@pld.com Phone: 620-492-3760

Domestic well(s) notified: .

Name Virgil & Glenda Shepard (NW 28-29-40).

Address 3000 E RD 17.

Zip Johnson, KS 67855.

Base Acres: .

Perfected Acres: .

Irr. Return-Flow %

Roughly 181-220' saturated thickness on log.

Water Use, 2010-2019 = 110.8AF/Year, drop off in production seemed to start in 2013.

Field Insp., 2018 had the well at 196gpm timed.

GMD3 Change Review

Is a waiver needed: Move less than half mile. Minimum spacing appears met to neighboring wells. Analysis shows the proposed change would have effects well within GMD3 guidelines. No comments from neighboring well notices.

Recommendation: After review of all available information, it appears all current area rules are met. Staff therefore recommends approval of the application.



RECEIVED

JUL 23 2020

Garden City Field Office
Division of Water Resources

25146: Drawdown from current location = 1.03 ft
Drawdown from proposed location = 2.26 ft
Net drawdown = **1.2 ft**

Domestic 21-29-40: Drawdown from current location = 1.33 ft
Drawdown from proposed location = 2.83 ft
Net drawdown = **1.5 ft**

Domestic 16-29-40: Drawdown from current location = 0.86 ft
Drawdown from proposed location = 1.95 ft
Net drawdown = **1.1 ft**

Net drawdown does not exceed the drawdown allowance of 4.0 ft for any wells within 1 mile of the proposed location. Therefore, critical well analysis is not necessary.

Conclusion:

Based upon information from the GMD3 model, this proposal will cause minimal effects on neighboring wells, and is unlikely to create an impairment. GMD3 staff recommends approval of the application.

RECEIVED

JUL 23 2020

Garden City Field Office
Division of Water Resources

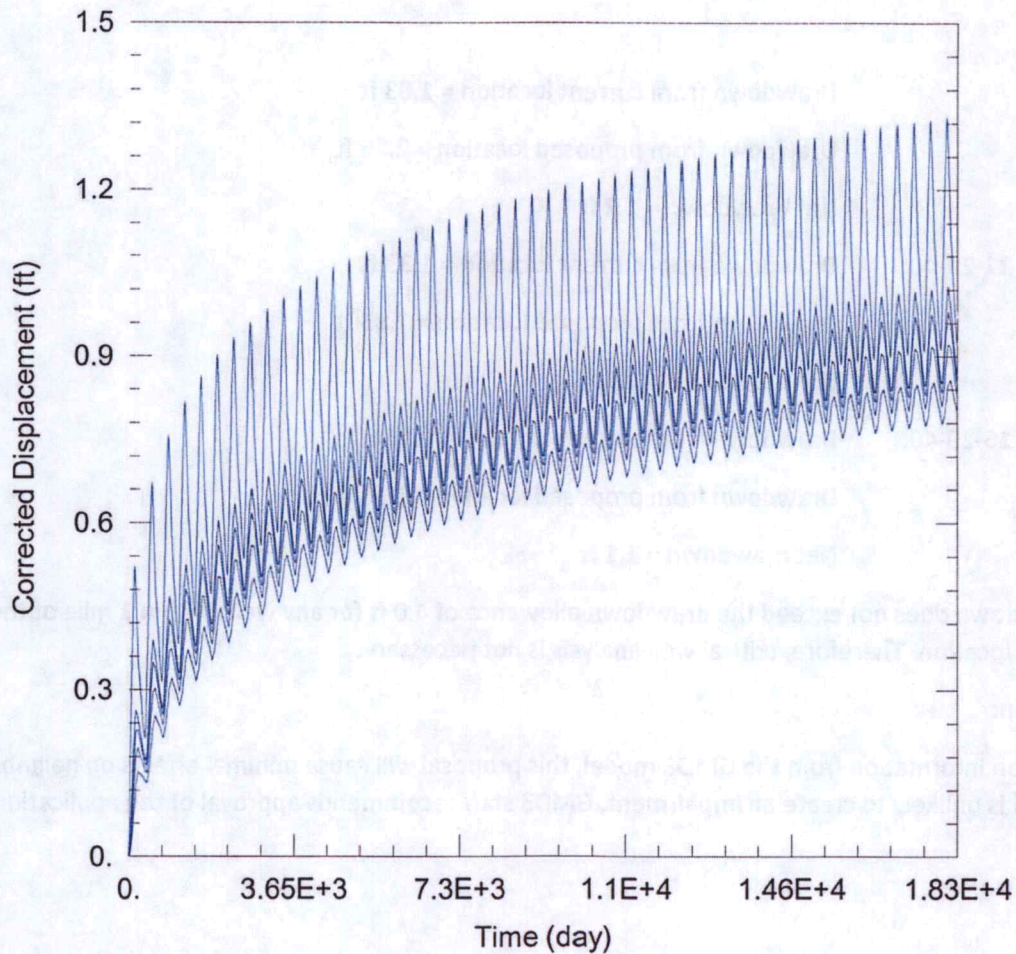

WELL TEST ANALYSIS

Data Set: C:\Users\trevora\Documents\2020_moves\23567\23567 Current.aqt
 Date: 07/15/20 Time: 14:04:24

PROJECT INFORMATION

Company: GMD 3
 Project: 23567 ID 1
 Location: Stanton County
 Test Well: 23567 ID 1

WELL DATA

Pumping Wells

Well Name	X (ft)	Y (ft)
23567 ID1	-263467	233153

Observation Wells

Well Name	X (ft)	Y (ft)
□	-263467	233153
□ 23567 ID3	-260772	230382
□ 10487	-259236	232739
□ 25146	-263290	236751
□ Domestic 21-29-40	-263157	235509
□ Domestic 16-29-40	-263241	237967

SOLUTION

Aquifer Model: Unconfined

Solution Method: Theis

T = 5269. ft²/day

S = 0.1543

Kz/Kr = 1.

b = 225. ft

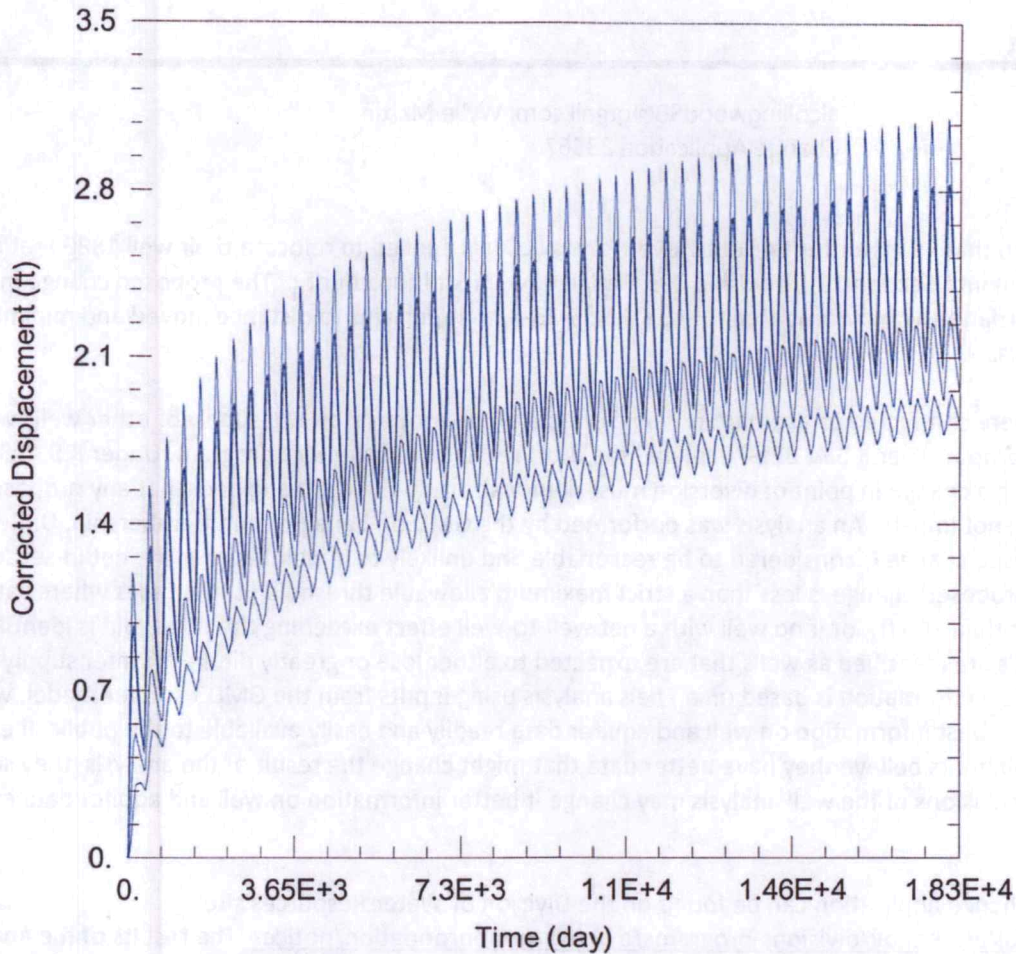

WELL TEST ANALYSIS

Data Set: C:\Users\trevora\Documents\2020_moves\23567\23567 Proposed.aqt

Date: 07/15/20

Time: 14:04:18

PROJECT INFORMATION

Company: GMD 3
 Project: 23567 ID 1
 Location: Stanton County
 Test Well: 23567 ID 1

RECEIVED

JUL 23 2020

Garden City Field Office
 Division of Water Resources

WELL DATA

Pumping Wells

Well Name	X (ft)	Y (ft)
23567 ID1	-261713	233072

Observation Wells

Well Name	X (ft)	Y (ft)
□	-261713	233072
□ 23567 ID3	-260772	230382
□ 10487	-259236	232739
□ 25146	-263290	236751
□ Domestic 21-29-40	-263157	235509
□ Domestic 16-29-40	-263241	237967

SOLUTION

Aquifer Model: Unconfined

Solution Method: Theis

T = 5269. ft²/day

S = 0.1543

Kz/Kr = 1.

b = 225. ft

Jason Norquest

To: alcollingwood58@gmail.com; Wylie Martin
Subject: Change Application 23567

This is to inform you that Leile Hurlburt 4 Leaf Clover Farms LLC has applied to relocate their well 1880 feet east of their current well location into Section 21, Township 29s, Range 40w, in Stanton county. The proposed change in point of diversion is in accordance with current area rules, K.A.R. 5-23-3, as it pertains to distance moved and minimum spacing to neighboring wells.

Well evaluations were conducted to estimate possible effects of the proposal on the supply of other wells with water rights prior to the proposal per K.S.A. 82a-708b, and the draft revised management program. Under K.S.A. 82a-708b, an applicant requesting a change in point of diversion must demonstrate to the chief engineer that any proposed change is reasonable and will not impair. An analysis was performed by the GMD on behalf of our membership. Under this analysis, the proposed change is considered to be reasonable and unlikely to impair if either the net in-season well-to-well effect of the proposed change is less than a strict maximum allowable threshold (4 ft in cases where saturated thickness is greater than 200 ft), or if no well with a net well-to-well effect exceeding the threshold is identified as critical. Critical wells are identified as wells that are expected to either lose or greatly diminish water supply over the next 25 years. Review information is based on a Theis analysis using inputs from the GMD3 aquifer model, which is considered to be the best information on well and aquifer data readily and easily available to the public. If either the applicant or the neighbors believe they have better data that might change the result of the analysis, they should contact GMD3. Conclusions of the well analysis may change if better information on well and aquifer data can be made available.

A copy of the full change application can be found on the Division of Water Resources site:

<https://www.agriculture.ks.gov/divisions-programs/dwr/water-appropriation/notices> The results of the analysis can be found at: <http://www.gmd3.org/what-we-do/well-to-well-analysis/> Please review the analysis for the proposed change to Water Right 23567. If you have any questions or wish to provide better information, please contact our office by July 23, 2020. If no response is provided to our office, we will proceed with our recommendation to the Chief Engineer.

Thank you for the for your time to review the application and to provide any information. If you have any questions, please don't hesitate to contact us.

Jason Norquest

Assistant Manager, GMD3

Cell: 620-271-1289

Office: 620-275-7147

www.gmd3.org

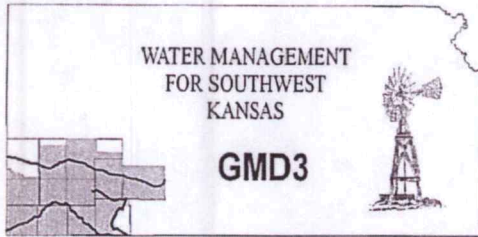

Southwest Kansas
Groundwater Management District No. 3
2009 E. Spruce Street
Garden City, Kansas 67846
(620) 275-7147 phone (620) 275-1431 fax
www.gmd3.org

July 15, 2020

Virgil & Glenda Shepard
3000 E RD 17
Johnson, Kansas 67855

RE: Application for Change in Point of Diversion
Water Right, File No. 23567

Dear Virgil & Glenda Shepard:

This is to inform you that Leile Hurlburt 4 Leaf Clover Farms LLC has applied to relocate their well 1880 feet east of their current well location into Section 21, Township 29s, Range 40w, in Stanton county. The proposed change in point of diversion is in accordance with current area rules, K.A.R. 5-23-3, as it pertains to distance moved and minimum spacing to neighboring wells.

Well evaluations were conducted to estimate possible effects of the proposal on the supply of other wells with water rights prior to the proposal per K.S.A. 82a-708b, and the draft revised management program. Under K.S.A. 82a-708b, an applicant requesting a change in point of diversion must demonstrate to the chief engineer that any proposed change is reasonable and will not impair. An analysis was performed by the GMD on behalf of our membership. Under this analysis, the proposed change is considered to be reasonable and unlikely to impair if either the net in-season well-to-well effect of the proposed change is less than a strict maximum allowable threshold (4 ft in cases where saturated thickness is greater than 200 ft), or if no well with a net well-to-well effect exceeding the threshold is identified as critical. Critical wells are identified as wells that are expected to either lose or greatly diminish water supply over the next 25 years. Review information is based on a Theis analysis using inputs from the GMD3 aquifer model, which is considered to be the best information on well and aquifer data readily and easily available to the public. If either the applicant or the neighbors believe they have better data that might change the result of the analysis, they should contact GMD3. Conclusions of the well analysis may change if better information on well and aquifer data can be made available.

A copy of the full change application can be found on the Division of Water Resources site: <https://www.agriculture.ks.gov/divisions-programs/dwr/water-appropriation/notices> The results of the analysis can be found at: <http://www.gmd3.org/what-we-do/well-to-well-analysis/> Please review the analysis for the proposed change to Water Right 23567. If you have any questions or wish to provide better information, please contact our office by July 23, 2020. If no response is provided to our office, we will proceed with our recommendation to the Chief Engineer.

Thank you for the for your time to review the application and to provide any information. If you have any questions, please don't hesitate to contact us.

Sincerely,

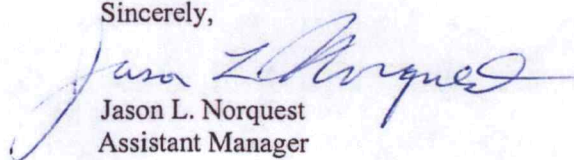
Jason L. Norquest
Assistant Manager

RECEIVED

JUL 23 2020

Garden City Field Office
Division of Water Resources

Garden City Field Office
4532 W. Jones, Suite B
Garden City, KS 67846



Phone: 620-276-2901
Fax: 620-276-9315
www.agriculture.ks.gov

Mike Beam, Secretary

Laura Kelly, Governor

July 6, 2020

SOUTHWEST KANSAS GROUNDWATER
MANAGEMENT DISTRICT NO. 3
2009 E SPRUCE ST
GARDEN CITY KS 67846

Re: Water Right, File Nos. 23567

Dear Mr. Norquest:

This is to advise you that Leila Hurlburt of 4 Leaf Clover Farms LTD, has filed an application for approval of the Chief Engineer, Division of Water Resources, Kansas Department of Agriculture, to change the point of diversion for the above referenced files. The application is proposing a to move the current authorize point of diversion that meets regulations.

We are delaying action on the change applications to allow you time to review and provide a recommendation. Please submit a recommendation within 15 days from the date of this letter.

Thank you and as always feel free to contact this office at any time.

Sincerely,

A handwritten signature in blue ink, appearing to read "Michael A. Meyer".

Michael A. Meyer
Water Commissioner

MAM
Enclosures

Garden City Field Office
2508 Johns Street
Garden City, KS 67846-2804



Phone: 620-276-2901
Fax: 620-276-9315
www.agriculture.ks.gov

Mike Beam, Interim Secretary

Laura Kelly, Governor

June 19, 2020

COLLINGWOOD FARMS LLC
PO BOX 903
JOHNSON, KS 67855

RE: Water Right, File No. 23567

Dear Sir and Madam:

This is to advise you that Leila Hurlburt of 4 Leave Clover Farms LTD has filed an application for approval of the Chief Engineer, Division of Water Resources, Kansas Department of Agriculture, to point of diversion under the above referenced application. An irrigation well is proposed to be relocated.

You can find the complete application posted by water right file number as referenced above at www.agriculture.ks.gov/divisions-programs/dwr/water-appropriation/notices

You are notified on this proposed point of diversion (well) so that you may furnish this office with any comments or other information you may want to submit. Such comments or other information must be received in this office within 15 days from the date of this letter.

Should you have any questions, please feel free to call this office. If you would prefer, an appointment could be arranged for additional assistance. Please refer to the file number when you contact us if you wish to discuss a specific file.

Sincerely,

A handwritten signature in black ink, appearing to read "Michael A. Meyer".

Michael A. Meyer
Water Commissioner

MAM
Pc:

Groundwater Management District No. 3

SCANNED