

Kansas Department of Agriculture
 Division of Water Resources
CHANGE: P/U WORKSHEET

1. File Number: 270	2. Status Change Date: 7-15-2020	3. Change Num: C1	4. Field Office: 4	5. GMD: 3
-------------------------------	--	-----------------------------	------------------------------	---------------------

6. Status: <input checked="" type="checkbox"/> Approved <input type="checkbox"/> Denied by DWR/GMD <input type="checkbox"/> Dismiss by Request/Failure to Return	7. Filing Date of Change: 4/22/2020
--	---

8a. Applicant(s) Person ID **58492**
 New to system Add Seq# _____

ZM FARMS INC
Attn: CAROL ANN ZIMMERMAN PRES
15533 ROAD 27
SUBLETTE, KS 67877-8091

8c. Landowner(s) Person ID **52102**
 New to system Add Seq# _____

MARVIN C & BARBARA ODGERS TRUSTS
Attn: CAROL ANN ZIMMERMAN TTEE
15451 RD 27
SUBLETTE, KS 67877

8b. Landowner(s) Person ID _____
 New to system Add Seq# _____

MARSHA C WALL BLACKSTOCK GST TR
PO BOX 277
ESPANOLA NM 87532-0277

8d. WUC/Landowner Person ID _____
 New to system Add Seq# _____

8a

8d **CAROL ANN ZIMMERMAN GST TRUST**
15451 ROAD 27
SUBLETTE KS 67877-0892

9. Documents and Enclosure(s): DWR Meter(s) Date to Comply: **12/31/2020** N & P Date to Comply: _____

Anti-Reverse Meter Meter Seal Check Valve N & P Form Water Tube Driller Copy H & E Letter

Conservation Plan Date Required: _____ Date Approved: _____ Date to Comply: _____

10. Use Made of Water From: _____ To: _____

Date Prepared: **7/8/2020** By: **AM**
 Date Entered: _____ By: _____

Garden City Field Office
4532 W. Jones, Suite B
Garden City, KS 67846



Phone: 620-276-2901
Fax: 620-276-9315
www.agriculture.ks.gov

Mike Beam, Secretary

Laura Kelly, Governor

July 15th, 2020

ZM FARMS INC
Attn: CAROL ANN ZIMMERMAN PRES
15533 ROAD 27
SUBLETTE, KS 67877-8091

RE: Water Right, File Nos. 270; 7971 & 18482

Dear Sir or Madam:

Enclosed is the order executed by the designee of the Chief Engineer, Division of Water Resources, Kansas Department of Agriculture, approving the application for change under the above referenced file numbers.

Your attention is directed to the enclosures and to the terms, conditions, and limitations specified in this approval for change. A condition of this approval is that an acceptable water flow meter must be installed on the diversion works authorized under the referenced file number and meet current specifications. Please return the required notification of completion of the diversion works and/or installation of the required meter as soon as these actions are completed.

Since the order modifies the original document referred to above, it should be recorded with the Register of Deeds as other instruments affecting real estate.

Should you have any questions, please feel free contact this office. If you would prefer, you could arrange an appointment for additional assistance.

Sincerely,

A handwritten signature in blue ink, appearing to read "Michael A. Meyer".

Michael A. Meyer
Water Commissioner

MM:am
enclosures

pc: Marvin & Barbra Odgers Trusts
Marsha C Wall Blackstock GST Trust
Carol Ann Zimmerman GST Trust
GROUNDWATER MANAGEMENT DISTRICT NO. 3

CERTIFICATE OF SERVICE

On this 15th day of July, 2020, I hereby certify that the foregoing Approval of Application for Change in Place of Use, Water Right, File Nos. 270; 7,971 & 18,482 dated 15th day of July, 2020 was mailed postage prepaid, first class, US mail to the following:

ZM FARMS INC
Attn: CAROL ANN ZIMMERMAN PRES
15533 ROAD 27
SUBLETTE, KS 67877-8091

Pc:

MARVIN C & BARBARA ODGERS TRUSTS
Attn: CAROL ANN ZIMMERMAN TTEE
15451 RD 27
SUBLETTE, KS 67877

MARSHA C WALL BLACKSTOCK GST TR
PO BOX 277
ESPANOLA NM 87532-0277

CAROL ANN ZIMMERMAN GST TRUST
15451 ROAD 27
SUBLETTE KS 67877-0892

GROUNDWATER MANAGEMENT DISTRICT NO. 3

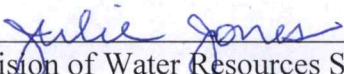

Division of Water Resources Staff

Submit completed application to:
 Kansas Department of Agriculture
 Division of Water Resources
 Field Office for your area.
 Call for address:
 Topeka -- (785) 296-5733
 Stafford -- (620) 234-5311
 Stockton -- (785) 425-6787
 Garden City -- (620) 276-2901
<http://agriculture.ks.gov/dwr>

DWR FIELD OFFICE APPLICATION FOR APPROVAL TO CHANGE THE PLACE OF USE AND/OR THE POINT OF DIVERSION



STATE OF KANSAS

Filing Fee Must Accompany the Application, K.S.A. 82a-708b(b), as amended.
 Fee Schedule is on the third page of this application form.

Paragraph Nos. 1, 2, 3 & 5 must be completed. Complete all other applicable portions. If change in point of diversion is greater than 100 feet, or if place of use will be changed, include a topographic map or detailed plat showing the authorized and proposed point(s) of diversion and/or place of use.

File No. 270

RECEIVED
 1:02 PM
 APR 22 2020
 Garden City Field Office
 DIVISION OF WATER RESOURCES

1. Application is hereby made for approval of the Chief Engineer to change the (check one or both):

Place of Use Point of Diversion

under the water right which is the subject of this application in accordance with the conditions described below.

The source of supply is: Groundwater Surface water

2. Name and address of Applicant: ZM FARMS INC- Clark Friend

15533 ROAD 27 SUBLETTE, KS 67877

Phone Number: (620) 952-0154

Email address: clarktrirator@gmail.com

Name and address of Water Use Correspondent: ZM FARMS INC- CAROL ANN ZIMMERMAN PRES

15533 ROAD 27, SUBLETTE KS 67877-8091

Phone Number: (620) 675-8181

Email address: ZMF.CAZ@GMAIL.COM

3. The presently authorized place of use is:

Owner of Land --- NAME: ZIMMERMAN, CAROL ANN GST TRUST

ADDRESS: 15451 ROAD 27 SUBLETTE, KS 67877-8092

(If there is more than one landowner, attach supplemental sheets as necessary.)

Sec.	Twp.	Range	NE¼				NW¼				SW¼				SE¼				TOTAL ACRES
			NE¼	NW¼	SW¼	SE¼	NE¼	NW¼	SW¼	SE¼	NE¼	NW¼	SW¼	SE¼	NE¼	NW¼	SW¼	SE¼	
4	31S	32W									40	40	40	40					160

4. If this application is for a change in place of use, it is proposed that the place of use be changed to:

Owner of Land --- NAME: ZIMMERMAN, CAROL ANN GST TRUST

ADDRESS: 15451 ROAD 27 SUBLETTE, KS 67877-8092

(If there is more than one landowner, attach supplemental sheets as necessary.)

Sec.	Twp.	Range	NE¼				NW¼				SW¼				SE¼				TOTAL ACRES
			NE¼	NW¼	SW¼	SE¼	NE¼	NW¼	SW¼	SE¼	NE¼	NW¼	SW¼	SE¼	NE¼	NW¼	SW¼	SE¼	
4	31S	32S									40	40	40	37					157
														35.58					155.58

For Office Use Only: Code _____ Fee \$ 200.00 TR # _____ Receipt Date 4-22-20 Check # 026215

5. **Presently authorized point of diversion:**
 One in the SW Quarter of the SW Quarter of the SW Quarter of the SW Quarter of Section 4, Township 31 South, Range 32 W, in Seward County, Kansas, 377 feet North 5155 feet West of Southeast corner of section.
 Authorized Rate 1210 gpm Authorized Quantity 960 AF Depth of well _____ (feet)
(DWR use only: Computer ID No. 1 GPS 37.374281 feet North -100.81436 feet West)
 This point will not be changed This point will be changed as follows: No change, point better described with GPS as follows:
Proposed point of diversion: (Complete only if change is requested or if existing point is better described by GPS)
 One in the _____ Quarter of the _____ Quarter of the _____ Quarter of Section _____, Township _____ South, Range _____ (E/W), in _____ County, Kansas, _____ feet North _____ feet West of Southeast corner of section.
 Proposed Rate _____ Proposed Quantity _____ Proposed well depth (feet) _____
 This point is: Additional Well Geo Center List other water rights that will use this point _____

6. **Presently authorized point of diversion:**
 One in the _____ Quarter of the _____ Quarter of the _____ Quarter of Section _____, Township _____ South, Range _____ (E/W), in _____ County, Kansas, _____ feet North _____ feet West of Southeast corner of section.
 Authorized Rate _____ Authorized Quantity _____ Depth of well _____ (feet)
(DWR use only: Computer ID No. _____ GPS _____ feet North _____ feet West)
 This point will not be changed This point will be changed as follows: No change, point better described with GPS as follows:
Proposed point of diversion: (Complete only if change is requested or if existing point is better described by GPS)
 One in the _____ Quarter of the _____ Quarter of the _____ Quarter of Section _____, Township _____ South, Range _____ (E/W), in _____ County, Kansas, _____ feet North _____ feet West of Southeast corner of section.
 Proposed Rate _____ Proposed Quantity _____ Proposed well depth (feet) _____
 This point is: Additional Well Geo Center List other water rights that will use this point _____

7. The changes herein are desired for the following reasons?
 (please be specific) Change in PU

8. If a well, is the test hole log attached? Yes No

9. The change(s) (was)(will be) completed by?
N/A

10. If the point of diversion is a well:
 (a) What are you going to do with the old well?
N/A
 (b) When will this be done? _____

11. Groundwater Management District recommendation attached?
 Yes No

12. Assisted by Armando Zarco (DWR: GCFO)

13a. If the proposed point of diversion will be relocated more than 300 feet but within 2,640 feet of the existing point of diversion, attach a topographic map or aerial photograph. For groundwater sources, show all wells (including domestic) within one-half mile of the proposed point of diversion and the names and mailing addresses of the owners. For surface water sources, show the names and addresses of the landowner(s) one-half mile downstream and one-half mile upstream from your property lines

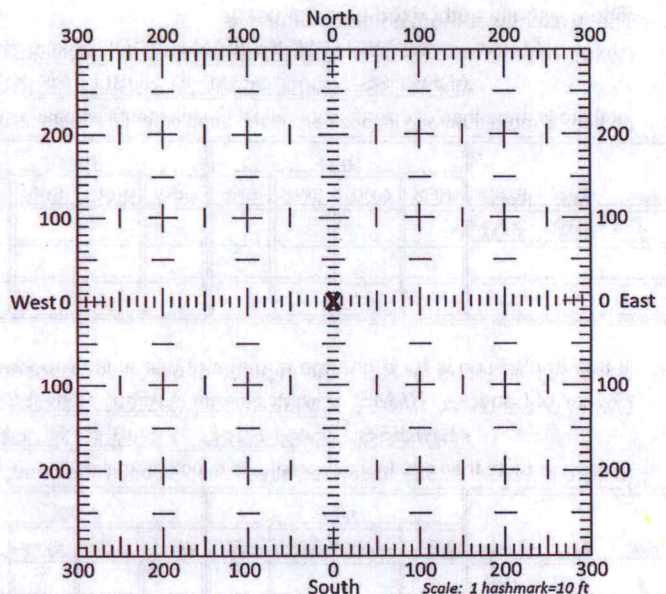

13b. If the proposed point of diversion will be relocated within 300 feet of the existing point of diversion, indicate its location on the diagram shown above in relation to the existing point of diversion. (PLEASE NOTE: The "X" in center of diagram above represents the presently authorized point of diversion.)

APPLICATION FOR APPROVAL TO CHANGE
THE PLACE OF USE AND/OR POINT OF DIVERSION
SUPPLEMENTAL SHEET
FILE NO. 270
MAKE ADDITIONAL COPIES AS NECESSARY

3. *Continued:* The presently authorized place of use is:

Owner of Land --- NAME: ZM FARMS INC

ADDRESS: 15527 ROAD 27, Sublette, KS 67877

Sec.	Twp.	Range	NE¼				NW¼				SW¼				SE¼				TOTAL ACRES				
			NE¼	NW¼	SW¼	SE¼	NE¼	NW¼	SW¼	SE¼	NE¼	NW¼	SW¼	SE¼	NE¼	NW¼	SW¼	SE¼					
4	31S	32W					38.83	38.48	40	40									40	40	40	40	317.31
4	31S	32W					L-3	L-4															X

Owner of Land --- NAME: ODGERS, CHARLES M LE

ADDRESS: 15571 ROAD 27 SUBLETTE, KS 67877

Sec.	Twp.	Range	NE¼				NW¼				SW¼				SE¼				TOTAL ACRES				
			NE¼	NW¼	SW¼	SE¼	NE¼	NW¼	SW¼	SE¼	NE¼	NW¼	SW¼	SE¼	NE¼	NW¼	SW¼	SE¼					
4	31S	32W	39.53	39.18	40	40																	158.71
4	31S	32W	L-1	L-2																			X

Owner of Land --- NAME: _____

ADDRESS: _____

Sec.	Twp.	Range	NE¼				NW¼				SW¼				SE¼				TOTAL ACRES				
			NE¼	NW¼	SW¼	SE¼	NE¼	NW¼	SW¼	SE¼	NE¼	NW¼	SW¼	SE¼	NE¼	NW¼	SW¼	SE¼					

4. *Continued:* If this application is for a change in place of use, it is proposed that the place of use be changed to:

Owner of Land --- NAME: ZM FARMS INC

ADDRESS: 15527 ROAD 27, Sublette, KS 67877

Sec.	Twp.	Range	NE¼				NW¼				SW¼				SE¼				TOTAL ACRES				
			NE¼	NW¼	SW¼	SE¼	NE¼	NW¼	SW¼	SE¼	NE¼	NW¼	SW¼	SE¼	NE¼	NW¼	SW¼	SE¼					
4	31S	32W					38.83	38.48	40	40									40	40	23.5	40	300.81
4	31S	32W					L-3	L-4													20.76		X 298.02

Owner of Land --- NAME: ODGERS, CHARLES M LE

ADDRESS: 15571 ROAD 27 SUBLETTE, KS 67877

Sec.	Twp.	Range	NE¼				NW¼				SW¼				SE¼				TOTAL ACRES				
			NE¼	NW¼	SW¼	SE¼	NE¼	NW¼	SW¼	SE¼	NE¼	NW¼	SW¼	SE¼	NE¼	NW¼	SW¼	SE¼					
4	31S	32W	39.53	39.18	40	40																	158.71
4	31S	32W	L-1	L-2																			X

Owner of Land --- NAME: BLACKSTOCK, MARSHA C WALL GST TRUST; KRILL, KAREN S GST TRUST

ADDRESS: PO BOX 277 ESPANOLA, NM 87532-0277

1721 Willow Creek Ct, Virginia Beach, VA 23464

Sec.	Twp.	Range	NE¼				NW¼				SW¼				SE¼				TOTAL ACRES				
			NE¼	NW¼	SW¼	SE¼	NE¼	NW¼	SW¼	SE¼	NE¼	NW¼	SW¼	SE¼	NE¼	NW¼	SW¼	SE¼					
3	31S	32W									26	40	37	37									140

14. If the proposed groundwater point of diversion is 300 or fewer feet from the existing point of diversion, complete the following:
- (a) Does the undersigned represent all owners of the currently authorized place(s) of use identified in this application?
 Yes No (If no, all owners must sign this application.)
 - (b) Will the ownership interest of any owner of the currently authorized place(s) of use identified in this application be adversely affected if this application is approved as requested?
 Yes No (If yes, all owners must sign this application.)
 - (c) If this application is not approved expeditiously, will there be substantial damage to property, public health or safety?
 Yes No (If no, all owners must sign this application.)

If the application proposes a surface water change in point of diversion, a groundwater change in point of diversion greater than 300 feet, or a change in place of use, the application must be signed by all owners of the currently authorized place of use, or their duly authorized agent (attach notarized statement authorizing representation).

I hereby verify, being first duly sworn upon my oath or affirmation and under penalty of perjury, that I am of lawful age and the owner, the spouse of the owner, or a duly authorized agent of the owner(s) to make this application on their behalf, in regards to the water right(s) to which this application pertains. I further verify that the statements contained in this application are true, correct and complete.

Dated at Esparola ^{New Mexico} ~~Kansas~~, this 16th day of June, 2020.

Marsha C. Wall Blackstock _____
 (Owner) (Spouse)

Marsha C. Wall Blackstock _____
 (Please Print) (Please Print)

 (Owner) (Spouse)

 (Please Print) (Please Print)

 (Owner) (Spouse)

 (Please Print) (Please Print)

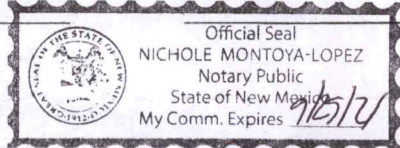

State of ~~Kansas~~ New Mexico }
 County of Rio Arriba } SS

I hereby certify that the foregoing application was signed in my presence and sworn to before me this 16 day of June, 2020.

Nichole Montoya Lopez
 Notary Public

My Commission Expires 9/25/21

ONLY COMPLETE APPLICATIONS WILL BE PROCESSED. To be complete, all of the applicable portions of the application form must be completed with accurate information; maps, if necessary, must be included; signatures of all the appropriate owners' must be affixed to the application and notarized; and the appropriate fee must be paid.

FEE SCHEDULE

Each application to change the place of use or the point of diversion under this section shall be accompanied by the application fee set forth in the schedule below: Make checks payable to: **Kansas Department of Agriculture**

- (1) Application to change a point of diversion 300 feet or less \$100
- (2) Application to change a point of diversion more than 300 feet \$200
- (3) Application to change the place of use \$200

14. If the proposed groundwater point of diversion is 300 or fewer feet from the existing point of diversion, complete the following:

- (a) Does the undersigned represent all owners of the currently authorized place(s) of use identified in this application?
 Yes No (If no, all owners must sign this application.)
- (b) Will the ownership interest of any owner of the currently authorized place(s) of use identified in this application be adversely affected if this application is approved as requested?
 Yes No (If yes, all owners must sign this application.)
- (c) If this application is not approved expeditiously, will there be substantial damage to property, public health or safety?
 Yes No (If no, all owners must sign this application.)

If the application proposes a surface water change in point of diversion, a groundwater change in point of diversion greater than 300 feet, or a change in place of use, the application must be signed by all owners of the currently authorized place of use, or their duly authorized agent (attach notarized statement authorizing representation).

I hereby verify, being first duly sworn upon my oath or affirmation and under penalty of perjury, that I am of lawful age and the owner, the spouse of the owner, or a duly authorized agent of the owner(s) to make this application on their behalf, in regards to the water right(s) to which this application pertains. I further verify that the statements contained in this application are true, correct and complete.

Dated at _____, Kansas, this _____ day of _____, 20_____.

X Marsha C. Wall Blackstock _____
(Owner) (Spouse)

X Marsha C Wall Blackstock GST Trust _____
(Please Print) (Please Print)

(Owner) (Spouse)

(Please Print) (Please Print)

(Owner) (Spouse)

(Please Print) (Please Print)

State of Kansas }
County of _____ } SS

I hereby certify that the foregoing application was signed in my presence and sworn to before me this _____ day of _____, 20_____.

My Commission Expires _____
Notary Public

ONLY COMPLETE APPLICATIONS WILL BE PROCESSED. To be complete, all of the applicable portions of the application form must be completed with accurate information; maps, if necessary, must be included; signatures of all the appropriate owners' must be affixed to the application and notarized; and the appropriate fee must be paid.

FEE SCHEDULE

Each application to change the place of use or the point of diversion under this section shall be accompanied by the application fee set forth in the schedule below: Make checks payable to: **Kansas Department of Agriculture**

- (1) Application to change a point of diversion 300 feet or less \$100
- (2) Application to change a point of diversion more than 300 feet \$200
- (3) Application to change the place of use \$200

14. If the proposed groundwater point of diversion is 300 or fewer feet from the existing point of diversion, complete the following:

- (a) Does the undersigned represent all owners of the currently authorized place(s) of use identified in this application?
 Yes No (If no, all owners must sign this application.)
- (b) Will the ownership interest of any owner of the currently authorized place(s) of use identified in this application be adversely affected if this application is approved as requested?
 Yes No (If yes, all owners must sign this application.)
- (c) If this application is not approved expeditiously, will there be substantial damage to property, public health or safety?
 Yes No (If no, all owners must sign this application.)

If the application proposes a surface water change in point of diversion, a groundwater change in point of diversion greater than 300 feet, or a change in place of use, the application must be signed by all owners of the currently authorized place of use, or their duly authorized agent (attach notarized statement authorizing representation).

I hereby verify, being first duly sworn upon my oath or affirmation and under penalty of perjury, that I am of lawful age and the owner, the spouse of the owner, or a duly authorized agent of the owner(s) to make this application on their behalf, in regards to the water right(s) to which this application pertains. I further verify that the statements contained in this application are true, correct and complete.

Dated at Sublette, Kansas, this 25th day of October, 20 19.

<u>* Carol Ann Zimmerman, trustee</u> (Owner)	_____	(Spouse)
<u>Carol Ann Zimmerman, trustee</u> (Please Print)	_____	(Please Print)
<u>* Charles M. Odgers</u> (Owner)	_____	(Spouse)
<u>Charles M. Odgers</u> (Please Print)	_____	(Please Print)
<u>X</u> _____	_____	(Spouse)
_____	_____	(Please Print)

State of Kansas }
County of Haskell } SS

GLEND A WOODS
Notary Public - State of Kansas
My Appt. Expires 1-2-2022

I hereby certify that the foregoing application was signed in my presence and sworn to before me this 25 day of October, 20 19.

Glenda Woods
Notary Public

My Commission Expires 1-2-2022.

ONLY COMPLETE APPLICATIONS WILL BE PROCESSED. To be complete, all of the applicable portions of the application form must be completed with accurate information; maps, if necessary, must be included; signatures of all the appropriate owners' must be affixed to the application and notarized; and the appropriate fee must be paid.

FEE SCHEDULE

Each application to change the place of use or the point of diversion under this section shall be accompanied by the application fee set forth in the schedule below: Make checks payable to: **Kansas Department of Agriculture**

- (1) Application to change a point of diversion 300 feet or less \$100
- (2) Application to change a point of diversion more than 300 feet \$200
- (3) Application to change the place of use \$200

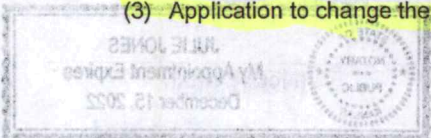

Change in Place of Use: WR #270 & #7971

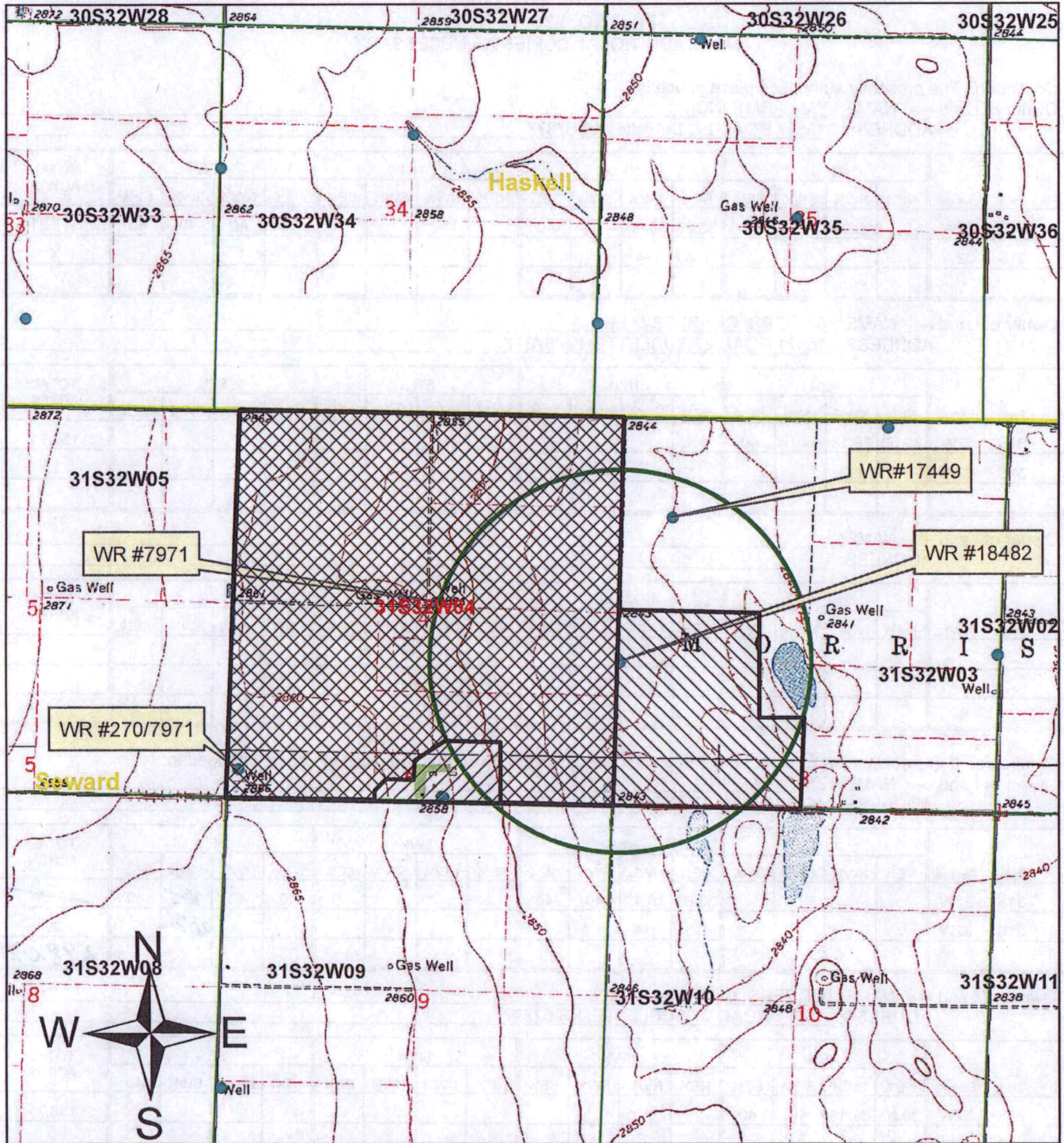

Legend

0 0.125 0.25 0.5 0.75 1 Miles

	Current Place of Use
	Proposed Place of Use

I agree to the best of my knowledge that all known water wells (IRR, DOM, IND, etc) are shown within green circle(s) on the map. If not, I have edited the map indicating the location of other wells, type, & owner information.

Signature Carol Ann Zimmerman

X

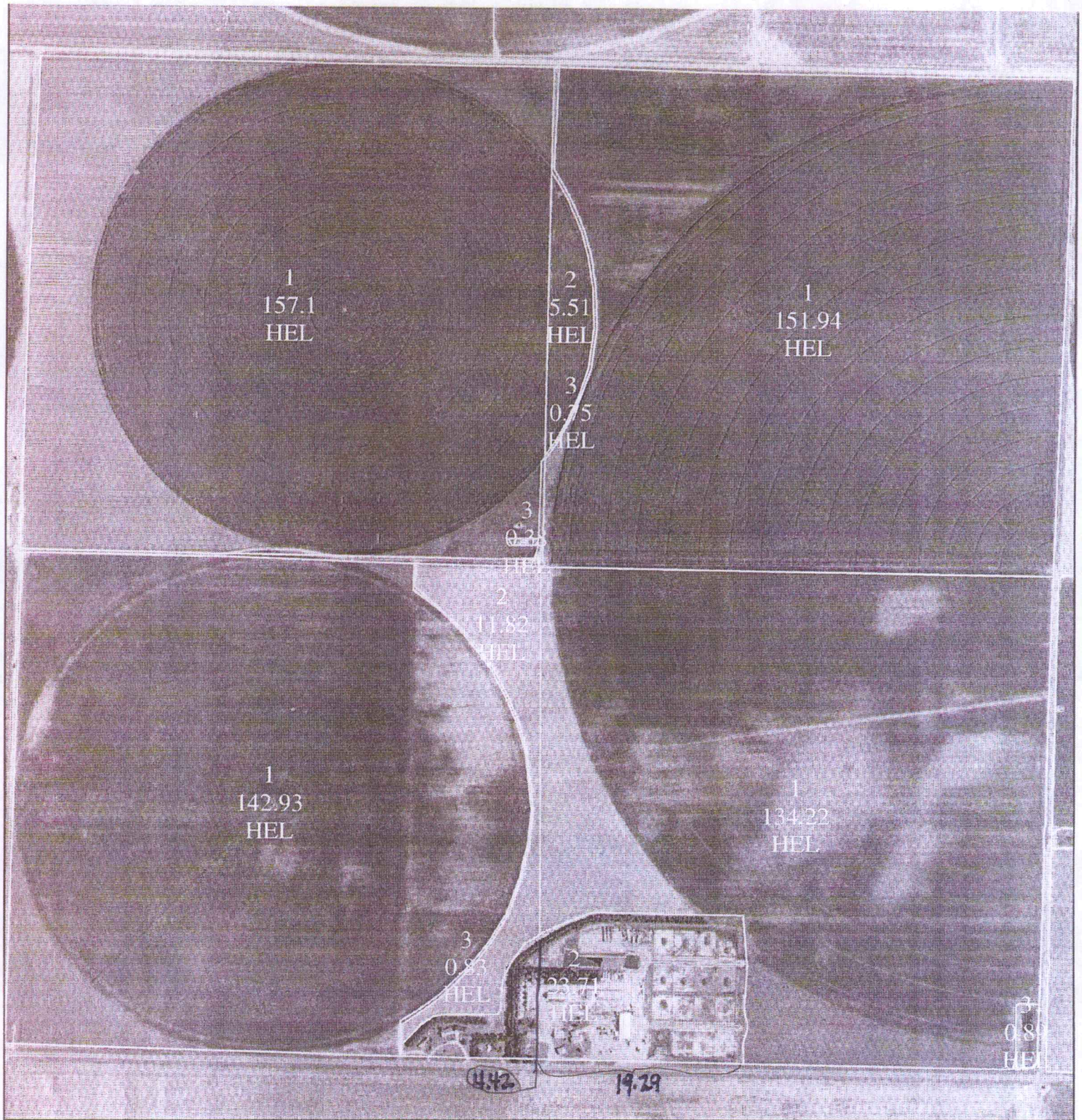

United States Department of Agriculture
Farm Service Agency

4-31-32

Seward County, KS

1:8,217 ZM Farms, Inc.



NW	157.49	2.52
NE	158.20	1.80
SE	152.62	25.78
SW	155.58	4.42

May 06, 2009

Disclaimer: Wetland identifiers do not represent the size, shape or specific determination of the area. Refer to your original determination (CPA-026 and attached maps) for exact wetland boundaries and determinations or contact NRCS

36 = 317.00 2.05

Meyer, Mike [KDA]

From: McColloch, Austin [KDA]
Sent: Wednesday, July 15, 2020 10:37 AM
To: Meyer, Mike [KDA]
Subject: FW: ZM Farms, Inc.
Attachments: Farmstead FSA Map 2009.pdf

Austin McColloch
Ph: (620) 276-2901

From: Zm FARMS, INC <zmf.caz@gmail.com>
Sent: Wednesday, June 17, 2020 2:53 PM
To: McColloch, Austin [KDA] <Austin.McColloch@ks.gov>
Subject: ZM Farms, Inc.

EXTERNAL: This email originated from outside of the organization. Do not click any links or open any attachments unless you trust the sender and know the content is safe.

Dear Austin,

I finally have a map for you. Please see it attached below.

I also realized that I have put the decimal in the wrong place in my water report that I did online. Whom should I address it to?

I am confused with how the acre feet should be reduced because I do not understand what you currently have in it. Could you call me about this?

Thanks for your help.

I got a page for my sister, Marsha to sign for the trustee of the Marsha C Wall Blackstock GST Trust Dated March 15, 2011. She has sent it back and I am waiting arrival in the mail.

Think you were waiting on this.

~Carol Ann Zimmerman
ZM Farms, Inc
President.
Part owner
620 675-8181

April 14 2020

ZM Farms, Inc
15533 Road 27
Sublette KS 67877

Dear Water Resources,

Enclosed please find the application for water change of use and/or the point of division and a water flow meter repair.

I finally have all the paperwork returned. You mentioned you could notarize the papers so I hope that still applies.

Please let me know if you need anything more.

Sincerely,

Carol Ann Zimmerman, Pres.

ZM Farms, Inc
Carol Ann Zimmerman, President
620 675-8181

*Enclosures: Water Division
Water Meter Repair
Check \$600.00*

\$600