

NOTICE

This scan only represents the application as filed. The information contained herein meets the requirements of K.A.R. 5-3-1 or K.A.R. 5-5-1, and has been found acceptable for filing in the office of the Chief Engineer. The application should not be considered to be a complete application as per K.A.R. 5-3-1b or K.A.R. 5-5-2a.

9/9/2020

Water Resources

Received

11:21

KS Dept Of Agriculture

THE STATE OF KANSAS



KANSAS DEPARTMENT OF AGRICULTURE
Mike Beam, Secretary of Agriculture

DIVISION OF WATER RESOURCES
Christopher W. Beightel, Acting Chief Engineer

50471

File Number

This item to be completed by the Division of Water Resources.

APPLICATION FOR PERMIT TO APPROPRIATE WATER FOR BENEFICIAL USE

Filing Fee Must Accompany the Application
(Please refer to Fee Schedule attached to this application form.)

UNACCEPTABLE FOR PRIORITY
WATER RESOURCES RECEIVED
OCT 30 2020
1:24
KS DEPT OF AGRICULTURE

To the Chief Engineer of the Division of Water Resources, Kansas Department of Agriculture,
1320 Research Park Drive, Manhattan, Kansas 66502:

1. Name of Applicant (Please Print): WARREN M & AMANDA R WILLIS

Address: 613 ROAD N

City: HUGOTON State KS Zip Code 67951

Telephone Number: ()

2. The source of water is: [] surface water in (stream)

OR [X] groundwater in CIMARRON RIVER (drainage basin)

Certain streams in Kansas have minimum target flows established by law or may be subject to administration when water is released from storage for use by water assurance district members. If your application is subject to these regulations on the date we receive your application, you will be sent the appropriate form to complete and return to the Division of Water Resources.

3. The maximum quantity of water desired is 527 acre-feet OR gallons per calendar year, to be diverted at a maximum rate of 632 gallons per minute OR 1.41 cubic feet per second.

Once your application has been assigned a priority, the requested maximum rate of diversion and maximum requested quantity of water under that priority number can NOT be increased. Please be certain your requested maximum rate of diversion and maximum quantity of water are appropriate and reasonable for your proposed project and are in agreement with the Division of Water Resources' requirements.

4. The water is intended to be appropriated for (Check use intended):

- (a) [] Artificial Recharge (b) [X] Irrigation (c) [] Recreational (d) [] Water Power
(e) [] Industrial (f) [] Municipal (g) [] Stockwatering (h) [] Sediment Control
(i) [] Domestic (j) [] Dewatering (k) [] Hydraulic Dredging (l) [] Fire Protection
(m) [] Thermal Exchange (n) [] Contamination Remediation

YOU MUST COMPLETE AND ATTACH ADDITIONAL DIVISION OF WATER RESOURCES FORM(S) PROVIDING INFORMATION TO SUBSTANTIATE YOUR REQUEST FOR THE AMOUNT OF WATER FOR THE INTENDED USE REFERENCED ABOVE.

For Office Use Only:
F.O. 4 GMD 3 Meets K.A.R. 5-3-1 (YES/NO) Use IRR Source G/S County SV By BMM Date 11/10/20
Code RE3 Fee \$ 360 TR # Receipt Date 10-50-2020 Check # 12190

SCANNED

9/9/2020

Water Resources
Received

WATER RESOURCES
RECEIVED

File No. _____

UNACCEPTABLE FOR PRIORITY
OCT 30 2020

KS Dept Of Agriculture

5. The location of the proposed wells, pump sites or other works for diversion of water is:

Note: For the application to be accepted, the point of diversion location must be described to at least a 10 acre tract, unless you specifically request a 60 day period of time in which to locate the site within a specifically described, minimal legal quarter section of land.

- (A) One in the NW quarter of the SW quarter of the SW quarter of Section 14, more particularly described as being near a point 1016 feet North and 5142 feet West of the Southeast corner of said section, in Township 33 South, Range 36 West, Stevens County, Kansas.
- (B) One in the _____ quarter of the _____ quarter of the _____ quarter of Section _____, more particularly described as being near a point _____ feet North and _____ feet West of the Southeast corner of said section, in Township _____ South, Range _____ East/West (circle one), _____ County, Kansas.
- (C) One in the _____ quarter of the _____ quarter of the _____ quarter of Section _____, more particularly described as being near a point _____ feet North and _____ feet West of the Southeast corner of said section, in Township _____ South, Range _____ East/West (circle one), _____ County, Kansas.
- (D) One in the _____ quarter of the _____ quarter of the _____ quarter of Section _____, more particularly described as being near a point _____ feet North and _____ feet West of the Southeast corner of said section, in Township _____ South, Range _____ East/West (circle one), _____ County, Kansas.

If the source of supply is groundwater, a separate application shall be filed for each proposed well or battery of wells, except that a single application may include up to four wells within a circle with a quarter (1/4) mile radius in the same local source of supply which do not exceed a maximum diversion rate of 20 gallons per minute per well.

A battery of wells is defined as two or more wells connected to a common pump by a manifold; or not more than four wells in the same local source of supply within a 300 foot radius circle which are being operated by pumps not to exceed a total maximum diversion rate of 800 gallons per minute and which supply water to a common distribution system.

6. The owner of the point of diversion, if other than the applicant is (please print):

WARREN M & AMANDA R WILLIS

(name, address and telephone number)

613 ROAD N HUGOTON 67951

(name, address and telephone number)

620 428-1063

You must provide evidence of legal access to, or control of, the point of diversion from the landowner or the landowner's authorized representative. Provide a copy of a recorded deed, lease, easement or other document with this application. In lieu thereof, you may sign the following sworn statement:

I have legal access to, or control of, the point of diversion described in this application from the landowner or the landowner's authorized representative. I declare under penalty of perjury that the foregoing is true and correct.

Executed on November 9th, 2020.

Warren M. Willis

Applicant's Signature

The applicant must provide the required information or signature irrespective of whether they are the landowner. Failure to complete this portion of the application will cause it to be unacceptable for filing and the application will be returned to the applicant.

7. The proposed project for diversion of water will consist of 1 well & pump

(number of wells, pumps or dams, etc.)

and was completed (by) 12/19/19

(Month/Day/Year - each was or will be completed)

8. The first actual application of water for the proposed beneficial use was or is estimated to be January 1st 2021

(Mo/Day/Year)

SCANNED

9/9/2020

Water Resources
Received

WATER RESOURCES
RECEIVED
OCT 10 2020
UNACCEPTABLE FOR PRIORITY
KS DEPT OF AGRICULTURE

File No. _____

KS Dept Of Agriculture

9. Will pesticide, fertilizer, or other foreign substance be injected into the water pumped from the diversion works?
 Yes No If "yes", a check valve shall be required.

All chemigation safety requirements must be met including a chemigation permit and reporting requirements.

10. If you are planning to impound water, please contact the Division of Water Resources for assistance, prior to submitting the application. Please attach a reservoir area capacity table and inform us of the total acres of surface drainage area above the reservoir.

Have you also made an application for a permit for construction of this dam and reservoir with the Division of Water Resources? Yes No

- If yes, show the Water Structures permit number here _____
- If no, explain here why a Water Structures permit is not required _____

11. The application must be supplemented by a U.S.G.S. topographic map, aerial photograph or a detailed plat showing the following information. On the topographic map, aerial photograph, or plat, identify the center of the section, the section lines or the section corners and show the appropriate section, township and range numbers. Also, please show the following information:

- (a) The location of the proposed point(s) of diversion (wells, stream-bank installations, dams, or other diversion works) should be plotted as described in Paragraph No. 5 of the application, showing the North-South distance and the East-West distance from a section line or southeast corner of section.
- (b) If the application is for groundwater, please show the location of any existing water wells of any kind within 1/2 mile of the proposed well or wells. Identify each existing well as to its use and furnish the name and mailing address of the property owner or owners. If there are no wells within 1/2 mile, please advise us.
- (c) If the application is for surface water, the names and addresses of the landowner(s) 1/2 mile downstream and 1/2 mile upstream from your property lines must be shown.
- (d) The location of the proposed place of use should be shown by crosshatching on the topographic map, aerial photograph or plat.
- (e) Show the location of the pipelines, canals, reservoirs or other facilities for conveying water from the point of diversion to the place of use.

A 7.5 minute U.S.G.S. topographic map may be obtained by providing the section, township and range numbers to: Kansas Geological Survey, 1930 Constant, Campus West, University of Kansas, Lawrence, Kansas 66047.

12. List any application, appropriation of water, water right, or vested right file number that covers the same diversion points or any of the same place of use described in this application. Also list any other recent modifications made to existing permits or water rights in conjunction with the filing of this application.

OVERLAP IN PD/PU WITH WR FILE NO. 22756 THIS IS A RATE ONLY APPLICATION (15%)

NO ADDITIONAL QUANTITY; TOTAL OF 632 GPM WHEN COMBINED WITH WR FILE NO. 22756

THIS APPLICATION WILL BE FILED ALONG WITH A VOLUNTARY REDUCTION FOR WATER RIGHT

FILE NO 22756 TO REMOVE THE FARMSTEAD OFF THE PLACE OF USE IN SW1/4 SW1/4 OF SEC. 14

SCANNED

9/9/2020

Water Resources
Received

WATER RESOURCES
RECEIVED

UNACCEPTABLE FOR FUTURE
OCT 30 2020

File No. _____

KS Dept Of Agriculture

13. Furnish the following well information if the proposed appropriation is for the use of groundwater. If the well has not been completed, give information obtained from test holes, if available.

Information below is from: Test holes Well as completed Drillers log attached

Well location as shown in paragraph No.	(A)	(B)	(C)	(D)
Date Drilled	11/16/2019	_____	_____	_____
Total depth of well	594'	_____	_____	_____
Depth to water bearing formation	286'	_____	_____	_____
Depth to static water level	372'	_____	_____	_____
Depth to bottom of pump intake pipe	_____	_____	_____	_____

14. The relationship of the applicant to the proposed place where the water will be used is that of Owner
(owner, tenant, agent or otherwise)

15. The owner(s) of the property where the water is used, if other than the applicant, is (please print):

_____ (name, address and telephone number)

_____ (name, address and telephone number)

16. The undersigned states that the information set forth above is true to the best of his/her knowledge and that this application is submitted in good faith.

Dated at Hugoton, Kansas, this 26 day of October, 2020.
(month) (year)

(Applicant Signature)

By _____
(Agent or Officer Signature)

(Agent or Officer - Please Print)

Assisted by AM/GCFO _____ Date: 9/16/2020
(office/title)

SCANNED

9/9/2020

Water Resources
Received

KS Dept Of Agriculture

FEE SCHEDULE

WATER RESOURCES
RECEIVED
OCT 30 2020
UNACCEPTABLE FOR PRIORITY
KS DEPT OF AGRICULTURE

1. The fee for an application for a permit to appropriate water for beneficial use, except for domestic use, shall be (see paragraph No. 2 below if requesting storage):

ACRE-FEET	FEE
0-100	\$200.00
101-320	\$300.00
More than 320	\$300.00 plus \$20.00 for each additional 100 acre-feet or any part thereof.

2. The fee for an application in which storage is requested, except for domestic use, shall be:

ACRE-FEET	FEE
0-250	\$200.00
More than 250	\$200.00 plus \$20.00 for each additional 250 acre-feet of storage or any part thereof.

Note: If an application requests both direct use *and* storage, the fee charged shall be as determined under No. 1 or No. 2 above, whichever is greater, but not both fees.

3. The fee for an application for a permit to appropriate water for water power or dewatering purposes shall be \$100.00 plus \$200.00 for each 100 cubic feet per second, or part thereof, of the diversion rate requested.

Note: The applicant shall notify the Chief Engineer and pay the statutorily required field inspection fee of \$400.00 when construction of the works for diversion has been completed, except that for applications filed on or after July 1, 2009, for works constructed for sediment control use and for evaporation from a groundwater pit for industrial use shall be accompanied by a field inspection fee of \$200.00.

MAKE CHECKS PAYABLE TO THE KANSAS DEPARTMENT OF AGRICULTURE

ATTENTION

A Water Conservation Plan may be required per K.S.A. 82a-733. A statement that your application for permit to appropriate water may be subject to the minimum desirable streamflow requirements per K.S.A. 82a-703a, b, and c may also be required from you. After the Division of Water Resources has had the opportunity to review your application, you will be notified whether or not you will need to submit a Water Conservation Plan. You also may be required to install a water flow meter or water stage measuring device on your diversion works prior to diverting water. There may be other special conditions or Groundwater Management District regulations that you will need to comply with if this application is approved.

CONVERSION FACTORS

1 acre-foot equals 325,851 gallons

1 million gallons equal 3.07 acre-feet

SCANNED

9/9/2020

Water Resources
Received

KS Dept Of Agriculture

WATER RESOURCES
RECEIVED
OCT 30 2020
UNACCEPTABLE FOR PRIORITY
KS DEPT OF AGRICULTURE

NEW APPLICATION, FILE NO.

SW1/4 of Section 14 Township 33 South Range 36 West Stevens County

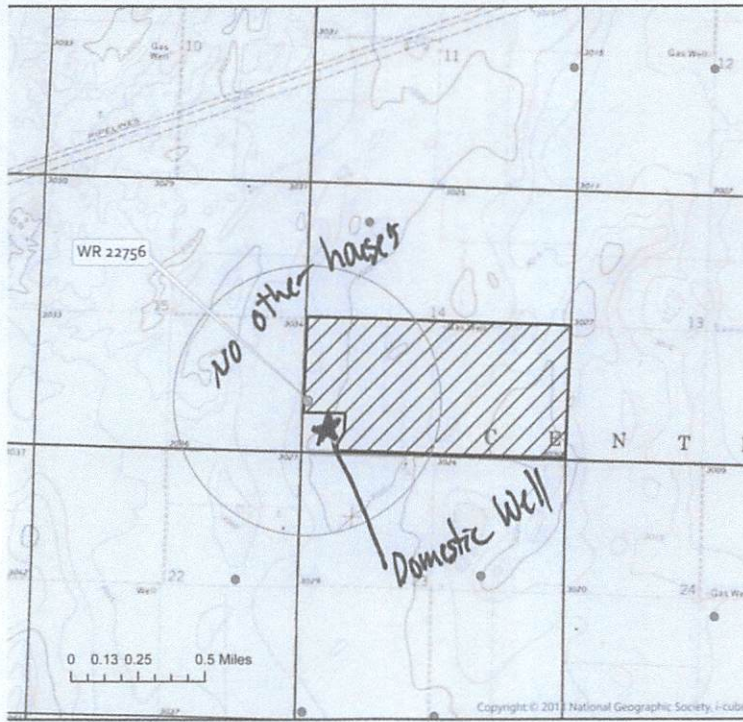

- Proposed Point of Diversion
- Permitted Water Right
- ★ Domestic Well within 1/2 mile
- 1/2 mile buffer
- ▨ Proposed Place of Use

List of owner name and addresses within 1/2 mile:



By signing below I agree that all wells, including domestic, and owners names and addresses within 1/2 mile of the proposed point of diversion have been shown on the map.

Signature) _____

Date _____

Date AM/GCFD
1:24,000 Scale

SCANNED

9/9/2020

Water Resources
Received

Form	WWC5	KS Dept Of Agriculture
Contractor	Hydro Resources Mid Continent, Inc.	
Well Owner	Warren Willis	
Doc ID	1485790	

Lithology

From	To	Lithologic Log
0	5	top soil
5	10	brown clay
10	52	fine sugar sand
52	58	brown sandy clay
58	66	fine sand
66	120	brown clay
120	147	brown sandy clay
147	182	fine sand
182	194	brown sandy clay w/ fine sand
194	225	fine to med sand
225	284	brown sandy clay w/ fine sand
284	300	fine to med coarse
300	332	fine sand
332	338	red clay
338	475	very fine sand w few clays
475	483	brown sandy clay
483	546	fine sand w/ few clays
546	556	red clay
556	584	fine sand
584	610	red and blue clay
610	640	red bed

UNACCEPTABLE FOR PRIORITY
WATER SOURCES
WATERBOD RECYCLED
OCT 30 2020
KS DEPT OF AGRICULTURE

SCANNED

9/9/2020

Water Resources
Received

KS Dept Of Agriculture

REDUCTION REQUEST WATER RIGHT, FILE NO. 22756

SW 1/4 of Section 14 Township 33 South Range 36 West Stevens County

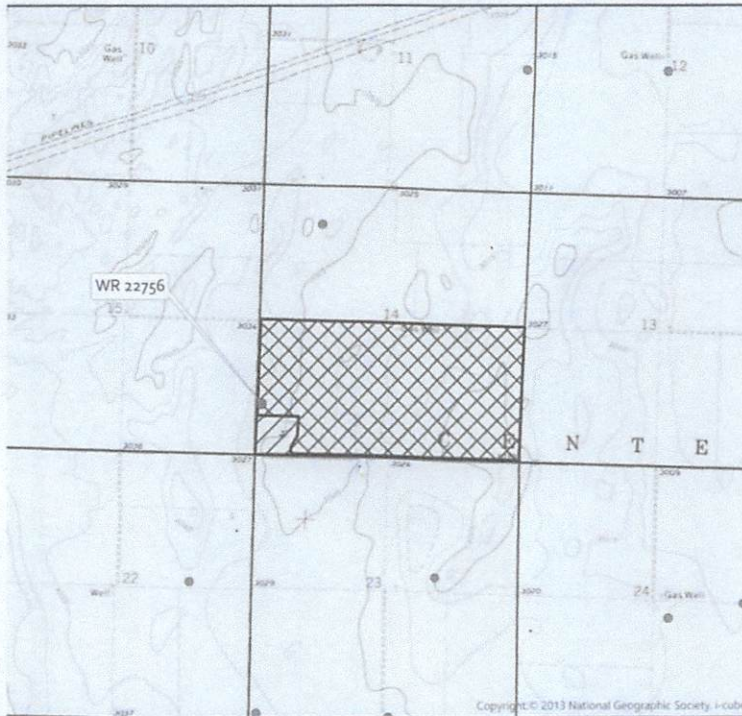

- Authorized Point of Diversion
- Permitted Water Right
- ★ Domestic Well within 1/2 mile
- ▨ Authorized Place of Use
- ▨ Proposed Place of Use

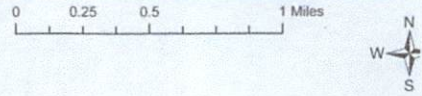

Date AM/GCF
1:24,000 Scale

WATER RESOURCES
RECEIVED
OCT 30 2020
KS DEPT OF AGRICULTURE
UNACCEPTABLE FOR PRIORITY
SCANNED

9/9/2020

Water Resources
Received

KS Dept Of Agriculture

IRRIGATION USE SUPPLEMENTAL SHEET

File No. _____

Name of Applicant (Please Print): WARREN M & AMANDA R WILLIS

1. Please supply the name and address of each landowner, the legal description of the lands to be irrigated, and designate the actual number of acres to be irrigated in each forty acre tract or fractional portion thereof:

Landowner of Record NAME: WARREN M & AMANDA R WILLIS

ADDRESS: 613 ROAD N HUGOTON 67951

S	T	R	NE¼				NW¼				SW¼				SE¼				TOTAL			
			NE	NW	SW	SE	NE	NW	SW	SE	NE	NW	SW	SE	NE	NW	SW	SE				
14	33S	36W												40	40	27	40	40	40	40	40	307

Landowner of Record NAME: _____

ADDRESS: _____

S	T	R	NE¼				NW¼				SW¼				SE¼				TOTAL			
			NE	NW	SW	SE	NE	NW	SW	SE	NE	NW	SW	SE	NE	NW	SW	SE				

Landowner of Record NAME: _____

ADDRESS: _____

S	T	R	NE¼				NW¼				SW¼				SE¼				TOTAL			
			NE	NW	SW	SE	NE	NW	SW	SE	NE	NW	SW	SE	NE	NW	SW	SE				

WATER RESOURCES
RECEIVED
OCT 30 2020
UNACCEPTABLE FOR PRIORITY
SCANNED
KS DEPT OF AGRICULTURE

9/9/2020
 2. Please complete the following information for the description of the operation for the irrigation project. Attach supplemental sheets as needed.

a. Estimate the soils in the field(s) and their intake rates:

Soil Name	Percent of field (%)	Intake Rate (in/hr)	Irrigation Design Group
_____	_____	_____	_____
_____	_____	_____	_____
_____	_____	_____	_____
_____	_____	_____	_____
Total:	100 %		

b. Estimate the average land slope in the field(s): _____ %

Estimate the maximum land slope in the field(s): _____ %

c. Type of irrigation system you propose to use (check one):

- Center pivot Center pivot - LEPA "Big gun" sprinkler
 Gravity system (furrows) Gravity system (borders) Sideroll sprinkler

Other, please describe: _____

d. System design features:

i. Describe how you will control tailwater:

ii. For sprinkler systems:

- (1) Estimate the operating pressure at the distribution system: 35 psi
- (2) What is the sprinkler package design rate? 632 gpm
- (3) What is the wetted diameter (twice the distance the sprinkler throws water) of a sprinkler on the outer 100 feet of the system? _____ feet
- (4) Please include a copy of the sprinkler package design information.

e. Crop(s) you intend to irrigate. Please note any planned crop rotations:

Corn, Soybeans Rotated

f. Please describe how you will determine when to irrigate and how much water to apply (particularly important if you do not plan a full irrigation).

You may attach any additional information you believe will assist in informing the Division of the need for your request.

UNACCEPTABLE FOR PRIORITY
 OCT 30 2020

Submit To: CHIEF ENGINEER
Division of Water Resources
Kansas Department of
1320 Research Park Drive
Manhattan, KS 66502-5000
<http://agriculture.ks.gov/dwr>

**REQUEST TO REDUCE A PORTION OF
AN EXISTING WATER RIGHT**
NO FEE REQUIRED



Application is hereby made for approval of the Chief Engineer to reduce a portion of File No. 22756.

Names and addresses of the owners of the authorized place of use:

9/9/2020

- 1) WARREN M & AMANDA R WILLIS 613 ROAD N HUGOTON 67951
Water Resources
Received
- 2) _____
KS Dept Of Agriculture
- 3) _____
- 4) _____
- 5) _____

The above listed owner(s) request a:

A. REDUCTION OF AUTHORIZED MAXIMUM ANNUAL QUANTITY OF WATER.

Reduce the maximum annual quantity of water to _____ acre-feet million gallons

B. REDUCTION OF AUTHORIZED MAXIMUM RATE OF DIVERSION OF WATER.

Reduce the maximum rate of diversion to _____ gallons per minute (g.p.m.)

C. REDUCTION IN NUMBER OF AUTHORIZED POINTS OF DIVERSION.

A reduction in the point(s) of diversion may result in the reduction of the rate and quantity authorized by the amounts associated with those points of diversion.

Note: Applicant must submit a map detailing the proposed point(s) of diversion

It is requested that the authorized points of diversion be reduced to:

1. One in the _____ Quarter of the _____ Quarter of the _____ Quarter of Section _____, more particularly described as being near a point _____ feet North and _____ feet West of the Southeast corner of said section, in Township _____ South, Range _____ E W, _____ County, Kansas.
2. One in the _____ Quarter of the _____ Quarter of the _____ Quarter of Section _____, more particularly described as being near a point _____ feet North and _____ feet West of the Southeast corner of said section, in Township _____ South, Range _____ E W, _____ County, Kansas.
3. One in the _____ Quarter of the _____ Quarter of the _____ Quarter of Section _____, more particularly described as being near a point _____ feet North and _____ feet West of the Southeast corner of said section, in Township _____ South, Range _____ E W, _____ County, Kansas.
4. One in the _____ Quarter of the _____ Quarter of the _____ Quarter of Section _____, more particularly described as being near a point _____ feet North and _____ feet West of the Southeast corner of said section, in Township _____ South, Range _____ E W, _____ County, Kansas.

If more space is needed, attach additional sheets as necessary.

UNACCEPTABLE
OCT 30 2020
PRIORITY
REGISTERED BY: AM/GCFO

SCANNED

9/9/2020

Water Resources
Received

D. REDUCTION OF THE AUTHORIZED PLACE OF USE OF WATER.

A reduction in place of use may result in a reduction of the authorized rate and quantity. See K.A.R. 5-3-23 for details.

*Note: Applicant must submit a map detailing the proposed place of use. **KS Dept Of Agriculture**

IF IRRIGATION USE

Owner(s) - NAME: WARREN M & AMANDA R WILLIS

ADDRESS: 613 ROAD N HUGOTON 67951

Sec.	Twp.	Range	NE¼				NW¼				SW¼				SE¼				TOTAL ACRES
			NE¼	NW¼	SW¼	SE¼	NE¼	NW¼	SW¼	SE¼	NE¼	NW¼	SW¼	SE¼	NE¼	NW¼	SW¼	SE¼	
14	33S	36W									40	40	27	40	40	40	40	40	307

List any other water rights that cover this place of use. NEW APPLICATION

Owner(s) - NAME: _____

ADDRESS: _____

Sec.	Twp.	Range	NE¼				NW¼				SW¼				SE¼				TOTAL ACRES
			NE¼	NW¼	SW¼	SE¼	NE¼	NW¼	SW¼	SE¼	NE¼	NW¼	SW¼	SE¼	NE¼	NW¼	SW¼	SE¼	

List any other water rights that cover this place of use. _____

If more space is needed, attach additional sheets as necessary.

IF NON-IRRIGATION USE

Describe: _____

E. REDUCTION IN THE TYPES OF BENEFICIAL USE AUTHORIZED.

It is requested that the types of beneficial use of water be reduced to: _____

COMMENTS: NO REDUCTION IN AUTHORIZED RATE OR QUANTITY WILL BE NEEDED PER K.A.R. 5-3-23

UNACCEPTABLE FOR PRIORITY
OCT 30 2020
SCANNED

Water Resources
Received

Request to Reduce, Page 3

File No. 22756

KS Dept Of Agriculture

The request must be signed by all owners of the place of use authorized by the water right or permit and his or her spouse, if married. Please indicate if there is no spouse. Unless the water right or permit has been legally severed from the authorized place of use, the owners of the water right or permit are the owners of the authorized place of use. If land is being purchased under contract, the seller must sign as owner until such time as the contract is completed.

In the event that all applicants cannot appear before one notary public, they may as necessary sign separate copies of the application before any notary public conveniently available to them. All copies signed in this manner shall be considered to be valid parts of the application.

If the request is signed on behalf of any owner by someone with legal authority to do so (for example, an agent, one who has power of attorney, or an executor, executrix, conservator), it will be necessary to attach proper documents showing such authority.

I, the undersigned owner of this water right or permit declare that: (1) I am freely and voluntarily choosing to reduce the water right listed; and (2) I am waiving any rights to a hearing or an appeal that I may have had regarding the reduction of the water right listed.

I declare that I am an owner, as identified herein, or that I represent an owner, as identified herein, and am authorized to make this request on his or her behalf.

Dated at Hugoton (City), Kansas, this 26 day of OCTOBER (Month), 2020 (Year).

<u>Wana M. Willis</u> (Owner)	_____	(Spouse)
<u>Warren M. Willis</u> (Print)	_____	(Print)
<u>Amanda R Willis</u> (Owner)	_____	(Spouse)
<u>Amanda R Willis</u> (Print)	_____	(Print)
_____	_____	(Spouse)
_____	_____	(Print)

State of Kansas)
County of Stevens) SS

I hereby certify that the foregoing application was signed in my presence and sworn to before me this 26th day of October (Month), 2020 (Year).

NOTARY PUBLIC - State of Kansas
ALYSSA B. WATKINS
My Appt Expires 06-06-24

Alyssa B. Watkins
Notary Public

My Commission Expires: 06-06-24

SCANNED

WATER RESOURCES
RECEIVED
OCT 20 2020
UNACCEPTABLE FOR PRIORITY
KS DEPT OF AGRICULTURE

Topeka Field Office
6531 SE Forbes Ave., Suite B
Topeka, KS 66619



Phone: 785-296-5733
Fax: 785-296-8298
www.agriculture.ks.gov

Mike Beam, Acting Secretary

Laura Kelly, Governor

November 16, 2020

NATHAN & CHRISTINA WILLIAMS
2010 HIGHWAY 51
HUGOTON KS 67951

Re: Pending New Application, File No. 50,471

Dear Sir or Madam:

This is to advise you that Warren Willis has filed the application referred to above for permit to appropriate 527 acre-feet of water per calendar year for irrigation use to be diverted at a maximum rate of 632 gallons per minute. Please note this is an **existing well**, and the application is requesting an **increase in rate of diversion only** (i.e. no additional quantity of water from the existing well). The well is located as follows:

One well located in the Northwest Quarter of the Southwest Quarter of the Southwest Quarter (NW $\frac{1}{4}$ SW $\frac{1}{4}$ SW $\frac{1}{4}$) of Section 14, more particularly described as being near a point 1,016 feet North and 5,142 feet West of the Southeast corner of said section, in Township 33 South, Range 36 West, Stevens County, Kansas.

Records in this office indicate that you may have a well or wells in this vicinity and you are being notified of receipt of this application in order that you may be fully informed of the proposed location of the applicant's point of diversion and proposed use of water. Consideration will be given to comments or other information which you desire to submit to this office **within 15 days** from the date of this letter.

You can find the application and site map posted by the file number referenced above at:
<http://agriculture.ks.gov/divisions-programs/dwr/water-appropriation/notices>

If you have any questions or comments, you may also contact me at (620) 276-2901. If you call, please reference the file number so I can help you more efficiently.

Sincerely,

A handwritten signature in blue ink, appearing to read "Austin J. McColloch".

Austin J. McColloch
Assistant Water Commissioner
Garden City Field Office

pc: GMD#3