

Kansas Department of Agriculture
 Division of Water Resources
CHANGE: P/U WORKSHEET

1. File Number: 7971	2. Status Change Date: 7-15-2020	3. Change Num: C1	4. Field Office: 4	5. GMD: 3
--------------------------------	--	-----------------------------	------------------------------	---------------------

6. Status: <input checked="" type="checkbox"/> Approved <input type="checkbox"/> Denied by DWR/GMD <input type="checkbox"/> Dismiss by Request/Failure to Return	7. Filing Date of Change: 4/22/2020
--	---

8a. Applicant(s) <input type="checkbox"/> New to system <input type="checkbox"/> Person ID 58492 Add Seq# _____ ZM FARMS INC Attn: CAROL ANN ZIMMERMAN PRES 15533 ROAD 27 SUBLETTE, KS 67877-8091	8c. Landowner(s) <input type="checkbox"/> New to system <input type="checkbox"/> Person ID 52102 Add Seq# _____ MARVIN C & BARBARA ODGERS TRUSTS Attn: CAROL ANN ZIMMERMAN TTEE 15451 RD 27 SUBLETTE, KS 67877
--	---

8b. Landowner(s) <input checked="" type="checkbox"/> New to system <input checked="" type="checkbox"/> Person ID _____ Add Seq# _____ MARSHA C WALL BLACKSTOCK GST TR PO BOX 277 ESPANOLA NM 87532-0277	8d. WUC/Landowner <input type="checkbox"/> New to system <input type="checkbox"/> Person ID _____ Add Seq# _____ 8a
8d CAROL ANN ZIMMERMAN GST TRUST 15451 ROAD 27 SUBLETTE KS 67877-0892	

9. Documents and Enclosure(s): DWR Meter(s) Date to Comply: **12/31/2020** N & P Date to Comply: _____

Anti-Reverse Meter Meter Seal Check Valve N & P Form Water Tube Driller Copy H & E Letter

Conservation Plan Date Required: _____ Date Approved: _____ Date to Comply: _____

10. Use Made of Water From: _____ To: _____

Date Prepared: **7/8/2020** By: **AM**
 Date Entered: _____ By: _____

File No. **7971** 11. County: **SW** Basin: **CROOKED CREEK** Stream: Formation Code: Special Use:

12. Points of Diversion
 CHK
 MOD
 DEL PDIV
 ENT Qualifier S T R ID 'N 'W Comment (AKA Line) Rate gpm/cfs Quantity af/mgy Additional Rate gpm/cfs Quantity af/mgy Overlap PD Files

CHK 18676

CHK 49803

13. Storage: Rate _____ NF Quantity _____ ac/ft Additional Rate _____ NF Additional Quantity _____ ac/ft

14. Limitation: _____ af/yr at _____ gpm (_____ cfs) when combined with file number(s) _____
 Limitation: _____ af/yr at _____ gpm (_____ cfs) when combined with file number(s) _____

15. 5YR Allocation: Allocation Type _____ Start Year _____ 5 YR Amount _____ Amount Unit _____ Base Acres _____ Comment _____

16. Place of Use CHK MOD DEL ENT	PUSE	S	T	R	ID	NE¼				NW¼				SW¼				SE¼				Total	Owner	Chg?	Overlap Files
						NE¼	NW¼	SW¼	SE¼	NE¼	NW¼	SW¼	SE¼	NE¼	NW¼	SW¼	SE¼	NE¼	NW¼	SW¼	SE¼				
MOD 31569	4		31S32W		3					L-3 38.83	L-4 38.48	40	40					40	40	20.71	40	298.02	8a	N	270; 7971; 18482
MOD 23475	4		31S32W		1	L-1 39.53	L-2 39.18	40	40													158.71	8c	N	270; 7971; 18482
ENT		4	31S32W											40	40	40	35.58					155.58	8d		270; 7971; 18482
ENT 25027		3	31S32W		3									26	40	37	37					140	8b	Y	270; 7971; 18482

Base Acres: Year: Minimum Reasonable Quantity:

Comments: **MARSHA C WALL BLACKSTOCK GST TR & CAROL ANN ZIMMERMAN GST TRUST ARE NEW TO SYSTEM/ DIFFERENT OWNERS**

Garden City Field Office
4532 W. Jones, Suite B
Garden City, KS 67846



Phone: 620-276-2901
Fax: 620-276-9315
www.agriculture.ks.gov

Mike Beam, Secretary

Laura Kelly, Governor

July 15, 2020

ZM FARMS INC
Attn: CAROL ANN ZIMMERMAN PRES
15533 ROAD 27
SUBLETTE, KS 67877-8091

RE: Water Right, File Nos. 270; 7971 & 18482

Dear Sir or Madam:

Enclosed is the order executed by the designee of the Chief Engineer, Division of Water Resources, Kansas Department of Agriculture, approving the application for change under the above referenced file numbers.

Your attention is directed to the enclosures and to the terms, conditions, and limitations specified in this approval for change. A condition of this approval is that an acceptable water flow meter must be installed on the diversion works authorized under the referenced file number and meet current specifications. Please return the required notification of completion of the diversion works and/or installation of the required meter as soon as these actions are completed.

Since the order modifies the original document referred to above, it should be recorded with the Register of Deeds as other instruments affecting real estate.

Should you have any questions, please feel free contact this office. If you would prefer, you could arrange an appointment for additional assistance.

Sincerely,

Michael A. Meyer
Water Commissioner

MM:am
enclosures

pc: Marvin & Barbra Odgers Trusts
Marsha C Wall Blackstock GST Trust
Carol Ann Zimmerman GST Trust
GROUNDWATER MANAGEMENT DISTRICT NO. 3

CERTIFICATE OF SERVICE

On this 15th day of July, 2020, I hereby certify that the foregoing Approval of Application for Change in Place of Use, Water Right, File Nos. 270; 7,971 & 18,482 dated 15th day of July, 2020 was mailed postage prepaid, first class, US mail to the following:

ZM FARMS INC
Attn: CAROL ANN ZIMMERMAN PRES
15533 ROAD 27
SUBLETTE, KS 67877-8091

Pc:

MARVIN C & BARBARA ODGERS TRUSTS
Attn: CAROL ANN ZIMMERMAN TTEE
15451 RD 27
SUBLETTE, KS 67877

MARSHA C WALL BLACKSTOCK GST TR
PO BOX 277
ESPANOLA NM 87532-0277

CAROL ANN ZIMMERMAN GST TRUST
15451 ROAD 27
SUBLETTE KS 67877-0892

GROUNDWATER MANAGEMENT DISTRICT NO. 3

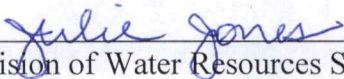

Division of Water Resources Staff

Submit completed application to:
 Kansas Department of Agriculture
 Division of Water Resources
 Field Office for your area.
 Call for address:
 Topeka -- (785) 296-5733
 Stafford -- (620) 234-5311
 Stockton -- (785) 425-6787
 Garden City -- (620) 276-2901
<http://agriculture.ks.gov/dwr>

DWR FIELD OFFICE APPLICATION FOR APPROVAL TO CHANGE THE PLACE OF USE AND/OR THE POINT OF DIVERSION



STATE OF KANSAS

Filing Fee Must Accompany the Application, K.S.A. 82a-708b(b), as amended.
 Fee Schedule is on the third page of this application form.

Paragraph Nos. 1, 2, 3 & 5 must be completed. Complete all other applicable portions. If change in point of diversion is greater than 100 feet, or if place of use will be changed, include a topographic map or detailed plat showing the authorized and proposed point(s) of diversion and/or place of use.

RECEIVED
 1:03 pm
 APR 22 2020

File No. 7971

Garden City Field Office
 DIVISION OF WATER RESOURCES

1. Application is hereby made for approval of the Chief Engineer to change the (check one or both):

Place of Use Point of Diversion

under the water right which is the subject of this application in accordance with the conditions described below.

The source of supply is: Groundwater Surface water

2. Name and address of Applicant: ZM FARMS INC- Clark Friend
15533 ROAD 27 SUBLETTE, KS 67877

Phone Number: (620) 952-0154 Email address: clarktrirator@gmail.com

Name and address of Water Use Correspondent: ZM FARMS INC- CAROL ANN ZIMMERMAN PRES
15533 ROAD 27, SUBLETTE KS 67877-8091

Phone Number: (620) 675-8131 Email address: Zmf.ca7@gmail.com

3. The presently authorized place of use is:

Owner of Land ---- NAME: ZIMMERMAN, CAROL ANN GST TRUST
 ADDRESS: 15451 ROAD 27 SUBLETTE, KS 67877-8092

(If there is more than one landowner, attach supplemental sheets as necessary.)

Sec.	Twp.	Range	NE¼				NW¼				SW¼				SE¼				TOTAL ACRES
			NE¼	NW¼	SW¼	SE¼	NE¼	NW¼	SW¼	SE¼	NE¼	NW¼	SW¼	SE¼	NE¼	NW¼	SW¼	SE¼	
4	31S	32W									40	40	40	40					160

4. If this application is for a change in place of use, it is proposed that the place of use be changed to:

Owner of Land ---- NAME: ZIMMERMAN, CAROL ANN GST TRUST
 ADDRESS: 15451 ROAD 27 SUBLETTE, KS 67877-8092

(If there is more than one landowner, attach supplemental sheets as necessary.)

Sec.	Twp.	Range	NE¼				NW¼				SW¼				SE¼				TOTAL ACRES
			NE¼	NW¼	SW¼	SE¼	NE¼	NW¼	SW¼	SE¼	NE¼	NW¼	SW¼	SE¼	NE¼	NW¼	SW¼	SE¼	
4	31S	32S									40	40	40	37					157
														35.58					155.58

For Office Use Only: Code _____ Fee \$ 200.00 TR # _____ Receipt Date 4-22-20 Check # 026215

5. **Presently authorized point of diversion:**
 One in the SW Quarter of the SW Quarter of the SW Quarter of Section 4, Township 31 South, Range 32 W, in Seward County, Kansas, 377 feet North 5155 feet West of Southeast corner of section.
 Authorized Rate 4240 gpm Authorized Quantity 960 AF Depth of well _____ (feet)
(DWR use only: Computer ID No. 1 GPS 37.374281 feet North -100.81436 feet West)
 This point will not be changed This point will be changed as follows: No change, point better described with GPS as follows:
Proposed point of diversion: (Complete only if change is requested or if existing point is better described by GPS)
 One in the _____ Quarter of the _____ Quarter of the _____ Quarter of Section _____, Township _____ South, Range _____ (E/W), in _____ County, Kansas, _____ feet North _____ feet West of Southeast corner of section.
 Proposed Rate _____ Proposed Quantity _____ Proposed well depth (feet) _____
 This point is: Additional Well Geo Center List other water rights that will use this point _____

4240 gpm

960 AF

6. **Presently authorized point of diversion:**
 One in the SW Quarter of the SW Quarter of the NE Quarter of Section 4, Township 31 South, Range 32 W, in Seward County, Kansas, 2710 feet North 2475 feet West of Southeast corner of section.
 Authorized Rate 2760 gpm Authorized Quantity 1280 AF Depth of well _____ (feet)
(DWR use only: Computer ID No. 2 GPS 37.380688 feet North -100.805118 feet West)
 This point will not be changed This point will be changed as follows: No change, point better described with GPS as follows:
Proposed point of diversion: (Complete only if change is requested or if existing point is better described by GPS)
 One in the _____ Quarter of the _____ Quarter of the _____ Quarter of Section _____, Township _____ South, Range _____ (E/W), in _____ County, Kansas, _____ feet North _____ feet West of Southeast corner of section.
 Proposed Rate _____ Proposed Quantity _____ Proposed well depth (feet) _____
 This point is: Additional Well Geo Center List other water rights that will use this point _____

2760 gpm

1280 AF

7. The changes herein are desired for the following reasons?
 (please be specific) Change in PU

8. If a well, is the test hole log attached? Yes No

9. The change(s) (was)(will be) completed by?
N/A

10. If the point of diversion is a well:
 (a) What are you going to do with the old well?
N/A
 (b) When will this be done? _____

11. Groundwater Management District recommendation attached?
 Yes No

12. Assisted by Armando Zarco (DWR: GCFO)

13a. If the proposed point of diversion will be relocated more than 300 feet but within 2,640 feet of the existing point of diversion, attach a topographic map or aerial photograph. For groundwater sources, show all wells (including domestic) within one-half mile of the proposed point of diversion and the names and mailing addresses of the owners. For surface water sources, show the names and addresses of the landowner(s) one-half mile downstream and one-half mile upstream from your property lines

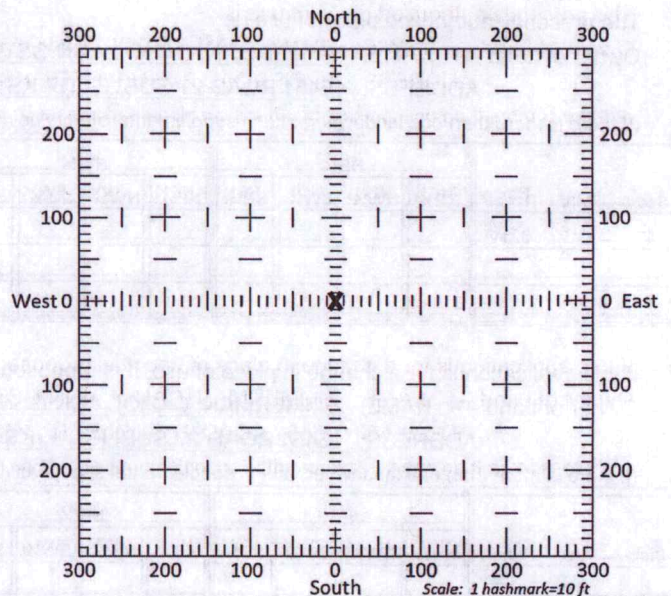

13b. If the proposed point of diversion will be relocated within 300 feet of the existing point of diversion, indicate its location on the diagram shown above in relation to the existing point of diversion. (PLEASE NOTE: The "X" in center of diagram above represents the presently authorized point of diversion.)

APPLICATION FOR APPROVAL TO CHANGE
THE PLACE OF USE AND/OR POINT OF DIVERSION
SUPPLEMENTAL SHEET
FILE NO. 7971
MAKE ADDITIONAL COPIES AS NECESSARY

3. *Continued:* The presently authorized place of use is:

Owner of Land ---- NAME: ZM FARMS INC

ADDRESS: 15527 ROAD 27, Sublette, KS 67877

Sec.	Twp.	Range	NE¼				NW¼				SW¼				SE¼				TOTAL ACRES
			NE¼	NW¼	SW¼	SE¼	NE¼	NW¼	SW¼	SE¼	NE¼	NW¼	SW¼	SE¼	NE¼	NW¼	SW¼	SE¼	
4	31S	32W					38.83	38.48	40	40					40	40	40	40	317.31
4	31S	32W					L-3	L-4											X

Owner of Land ---- NAME: ODGERS, CHARLES M LE

ADDRESS: 15571 ROAD 27 SUBLETTE, KS 67877

Sec.	Twp.	Range	NE¼				NW¼				SW¼				SE¼				TOTAL ACRES
			NE¼	NW¼	SW¼	SE¼	NE¼	NW¼	SW¼	SE¼	NE¼	NW¼	SW¼	SE¼	NE¼	NW¼	SW¼	SE¼	
4	31S	32W	39.53	39.18	40	40													158.71
4	31S	32W	L-1	L-2															X

Owner of Land ---- NAME: _____

ADDRESS: _____

Sec.	Twp.	Range	NE¼				NW¼				SW¼				SE¼				TOTAL ACRES
			NE¼	NW¼	SW¼	SE¼	NE¼	NW¼	SW¼	SE¼	NE¼	NW¼	SW¼	SE¼	NE¼	NW¼	SW¼	SE¼	

4. *Continued:* If this application is for a change in place of use, it is proposed that the place of use be changed to:

Owner of Land ---- NAME: ZM FARMS INC

ADDRESS: 15527 ROAD 27, Sublette, KS 67877

Sec.	Twp.	Range	NE¼				NW¼				SW¼				SE¼				TOTAL ACRES
			NE¼	NW¼	SW¼	SE¼	NE¼	NW¼	SW¼	SE¼	NE¼	NW¼	SW¼	SE¼	NE¼	NW¼	SW¼	SE¼	
4	31S	32W					38.83	38.48	40	40					40	40	23.5	40	300.81
4	31S	32W					L-3	L-4									20.71		X
																			298.02

Owner of Land ---- NAME: ODGERS, CHARLES M LE

ADDRESS: 15571 ROAD 27 SUBLETTE, KS 67877

Sec.	Twp.	Range	NE¼				NW¼				SW¼				SE¼				TOTAL ACRES
			NE¼	NW¼	SW¼	SE¼	NE¼	NW¼	SW¼	SE¼	NE¼	NW¼	SW¼	SE¼	NE¼	NW¼	SW¼	SE¼	
4	31S	32W	39.53	39.18	40	40													158.71
4	31S	32W	L-1	L-2															X

Owner of Land ---- NAME: BLACKSTOCK, MARSHA C WALL GST TRUST; KRILL, KAREN S GST TRUST

ADDRESS: PO BOX 277 ESPANOLA, NM 87532-0277

Sec.	Twp.	Range	NE¼				NW¼				SW¼				SE¼				TOTAL ACRES
			NE¼	NW¼	SW¼	SE¼	NE¼	NW¼	SW¼	SE¼	NE¼	NW¼	SW¼	SE¼	NE¼	NW¼	SW¼	SE¼	
3	31S	32W										26	40	37	37				140

14. If the proposed groundwater point of diversion is 300 or fewer feet from the existing point of diversion, complete the following:
- (a) Does the undersigned represent all owners of the currently authorized place(s) of use identified in this application?
 Yes No (If no, all owners must sign this application.)
 - (b) Will the ownership interest of any owner of the currently authorized place(s) of use identified in this application be adversely affected if this application is approved as requested?
 Yes No (If yes, all owners must sign this application.)
 - (c) If this application is not approved expeditiously, will there be substantial damage to property, public health or safety?
 Yes No (If no, all owners must sign this application.)

If the application proposes a surface water change in point of diversion, a groundwater change in point of diversion greater than 300 feet, or a change in place of use, the application must be signed by all owners of the currently authorized place of use, or their duly authorized agent (attach notarized statement authorizing representation).

I hereby verify, being first duly sworn upon my oath or affirmation and under penalty of perjury, that I am of lawful age and the owner, the spouse of the owner, or a duly authorized agent of the owner(s) to make this application on their behalf, in regards to the water right(s) to which this application pertains. I further verify that the statements contained in this application are true, correct and complete.

Dated at Sublette, Kansas, this 25th day of October, 2019.

<u>X Carol Ann Zimmerman, Trustee</u> (Owner)	_____	(Spouse)
<u>Carol Ann Zimmerman GST Trust</u> (Please Print) Trustee	_____	(Please Print)
<u>X Charles M. Odgers</u> (Owner)	_____	(Spouse)
<u>Charles M. Odgers</u> (Please Print)	_____	(Please Print)
<u>X</u> (Owner)	_____	(Spouse)
_____	_____	(Please Print)

State of Kansas }
 County of Haskell } SS

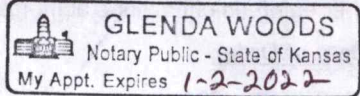

I hereby certify that the foregoing application was signed in my presence and sworn to before me this 25 day of October, 2019.

Glenda Woods
 Notary Public

My Commission Expires 1-2-2022

ONLY COMPLETE APPLICATIONS WILL BE PROCESSED. To be complete, all of the applicable portions of the application form must be completed with accurate information; maps, if necessary, must be included; signatures of all the appropriate owners' must be affixed to the application and notarized; and the appropriate fee must be paid.

FEE SCHEDULE

Each application to change the place of use or the point of diversion under this section shall be accompanied by the application fee set forth in the schedule below: Make checks payable to: **Kansas Department of Agriculture**

- (1) Application to change a point of diversion 300 feet or less \$100
- (2) Application to change a point of diversion more than 300 feet \$200
- (3) Application to change the place of use \$200

14. If the proposed groundwater point of diversion is 300 or fewer feet from the existing point of diversion, complete the following:
- (a) Does the undersigned represent all owners of the currently authorized place(s) of use identified in this application?
 Yes No (If no, all owners must sign this application.)
 - (b) Will the ownership interest of any owner of the currently authorized place(s) of use identified in this application be adversely affected if this application is approved as requested?
 Yes No (If yes, all owners must sign this application.)
 - (c) If this application is not approved expeditiously, will there be substantial damage to property, public health or safety?
 Yes No (If no, all owners must sign this application.)

If the application proposes a surface water change in point of diversion, a groundwater change in point of diversion greater than 300 feet, or a change in place of use, the application must be signed by all owners of the currently authorized place of use, or their duly authorized agent (attach notarized statement authorizing representation).

I hereby verify, being first duly sworn upon my oath or affirmation and under penalty of perjury, that I am of lawful age and the owner, the spouse of the owner, or a duly authorized agent of the owner(s) to make this application on their behalf, in regards to the water right(s) to which this application pertains. I further verify that the statements contained in this application are true, correct and complete.

Dated at Espanola ^{New Mexico} ~~Kansas~~, this 16th day of June, 2020.

Marsha C. Wall Blackstock
(Owner)

(Spouse)

Marsha C. Wall Blackstock
(Please Print)

(Please Print)

(Owner)

(Spouse)

(Please Print)

(Please Print)

(Owner)

(Spouse)

(Please Print)

(Please Print)

State of ~~Kansas~~ New Mexico }
County of Rio Arriba } SS

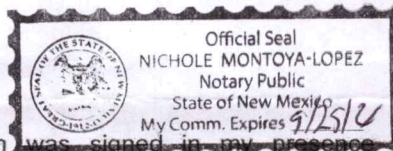

I hereby certify that the foregoing application was signed in my presence and sworn to before me this 16 day of June, 2020.

Nichole Montoya Lopez
Notary Public

My Commission Expires 9/25/21

ONLY COMPLETE APPLICATIONS WILL BE PROCESSED. To be complete, all of the applicable portions of the application form must be completed with accurate information; maps, if necessary, must be included; signatures of all the appropriate owners' must be affixed to the application and notarized; and the appropriate fee must be paid.

FEE SCHEDULE

Each application to change the place of use or the point of diversion under this section shall be accompanied by the application fee set forth in the schedule below: Make checks payable to: **Kansas Department of Agriculture**

- (1) Application to change a point of diversion 300 feet or less \$100
- (2) Application to change a point of diversion more than 300 feet \$200
- (3) Application to change the place of use \$200

14. If the proposed groundwater point of diversion is 300 or fewer feet from the existing point of diversion, complete the following:
- (a) Does the undersigned represent all owners of the currently authorized place(s) of use identified in this application?
 Yes No (If no, all owners must sign this application.)
 - (b) Will the ownership interest of any owner of the currently authorized place(s) of use identified in this application be adversely affected if this application is approved as requested?
 Yes No (If yes, all owners must sign this application.)
 - (c) If this application is not approved expeditiously, will there be substantial damage to property, public health or safety?
 Yes No (If no, all owners must sign this application.)

If the application proposes a surface water change in point of diversion, a groundwater change in point of diversion greater than 300 feet, or a change in place of use, the application must be signed by all owners of the currently authorized place of use, or their duly authorized agent (attach notarized statement authorizing representation).

I hereby verify, being first duly sworn upon my oath or affirmation and under penalty of perjury, that I am of lawful age and the owner, the spouse of the owner, or a duly authorized agent of the owner(s) to make this application on their behalf, in regards to the water right(s) to which this application pertains. I further verify that the statements contained in this application are true, correct and complete.

Dated at _____, Kansas, this _____ day of _____, 20_____.

x Marsha C. Wall Blackstock _____
 (Owner) (Spouse)

x Marsha C Wall Blackstock GST Trust _____
 (Please Print) (Please Print)

 (Owner) (Spouse)
 (Please Print) (Please Print)

 (Owner) (Spouse)
 (Please Print) (Please Print)

State of Kansas }
 County of _____ } SS

I hereby certify that the foregoing application was signed in my presence and sworn to before me this _____ day of _____, 20_____.

My Commission Expires _____

 Notary Public

ONLY COMPLETE APPLICATIONS WILL BE PROCESSED. To be complete, all of the applicable portions of the application form must be completed with accurate information; maps, if necessary, must be included; signatures of all the appropriate owners' must be affixed to the application and notarized; and the appropriate fee must be paid.

FEE SCHEDULE

Each application to change the place of use or the point of diversion under this section shall be accompanied by the application fee set forth in the schedule below: Make checks payable to: **Kansas Department of Agriculture**

- (1) Application to change a point of diversion 300 feet or less \$100
- (2) Application to change a point of diversion more than 300 feet \$200
- (3) Application to change the place of use \$200

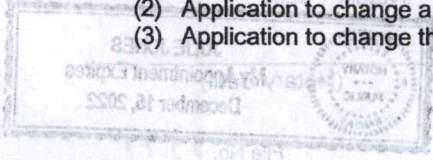

SUMMARY ORDER APPROVING APPLICATION FOR CHANGE AND IMPOSING CONDITIONS

This Summary Order is issued under authority of K.S.A. 82a-708b, as amended, and K.A.R. 5-5-1, *et seq.* and other applicable provisions of the *Kansas Water Appropriation Law, K.S.A. 82a-701 et seq.*, and rules and regulations promulgated thereunder. With the exception of those conditions expressly contained herein, this Summary Order does not change the terms, conditions and limitations of File No. 7971

1. A change application was received on APRIL 23, 2020 requesting that the place of use and / or point of diversion authorized under the above-referenced file number be changed as described in the application.
2. On and after the effective date of this summary order, the authorized place(s) of use shall be located substantially as shown on the topographic map accompanying the application to change the place of use. Applicable Not Applicable
3. The change in point of diversion shall not impair existing rights and shall be limited to the same source or sources of water as previously authorized. The point of diversion authorized by this summary order shall be located within a _____ foot radius of the authorized point(s) of diversion. Applicable Not Applicable
4. The point(s) of diversion described herein is administratively corrected to be more accurately described using the Global Positioning System (GPS), as described in the application. Applicable Not Applicable
5. The point(s) of diversion authorized herein shall not actually be located more than _____ feet from the previously authorized point(s) of diversion. Applicable Not Applicable
6. As required by K.A.R. 5-3-5d, if the works for diversion is a well with a diversion rate of 100 gallons per minute or more, a tube or other device suitable for making water level measurements shall be installed, operated and maintained in accordance with K.A.R. 5-6-13. Applicable Not Applicable
7. The owner of the authorized place(s) of use shall properly install an acceptable water flow meter on or before December 31, 2020, or before the first use of water, whichever occurs first. The water flow meter shall be installed, operated and maintained in accordance with K.A.R. 5-1-4 through 5-1-12. As required by K.S.A. 82a-732, as amended, and K.A.R. 5-3-5e, the owner shall maintain records and report the reading of the water flow meter and the total quantity of water diverted annually to the Chief Engineer by March 1 following the end of each calendar year. Applicable Not Applicable
8. Installation of the works for diversion of water shall be completed on or before December 31, 20 _____, or within any authorized extension of time. By March 1, 20_____ the applicant shall notify the Chief Engineer that construction of the works for diversion has been completed, on the form provided by the Chief Engineer, as required by K.A.R. 5-8-4e. Applicable Not Applicable
9. The completed well log shall be submitted with the required notice. Applicable Not Applicable
10. All diversion works into which any type of chemical or other foreign substance will be injected into the water shall be equipped with an in-line, automatic, quick-closing check valve capable of preventing pollution of the source of the water supply. The check valve(s) shall be installed, operated and maintained in accordance with K.A.R. 5-3-5c. Applicable Not Applicable
11. Additional Conditions are attached. Yes No
12. In accordance with K.S.A. 82a-708a, as amended, and K.A.R. 5-5-14, all of the owners of the authorized place(s) of use of water appropriated under the above-referenced file number are responsible for compliance with its terms, conditions and limitations, as amended and/or supplemented by this Summary Order, and with applicable provisions of the *Kansas Water Appropriation Law* and the *Rules and Regulations* promulgated thereunder. Failure to comply with these provisions may result in civil penalties pursuant to K.S.A. 82a-737, as amended, and/or the suspension or revocation and dismissal of the water or appropriation right or any other enforcement actions authorized by law.

Administrative Appeal and Effective Date of Order

If you are aggrieved by this order, pursuant to K.S.A. 82a-1901, you may request an evidentiary hearing before the Chief Engineer or request administrative review by the Secretary of Agriculture. A request for hearing by the Chief Engineer must be filed within 15 days of service of this Order and a request for administrative review by the Secretary must be filed within 30 days pursuant to K.S.A. 77-531. Any request for administrative review must state a basis for review pursuant to K.S.A. 77-527. File any request with Kansas Department of Agriculture, Legal Division, 1320 Research Park Drive, Manhattan, KS 66502. Failure to timely request a hearing or review may preclude review under the Kansas Judicial Review Act.

For Use by Register of Deeds

**FOR OFFICE USE ONLY
APPLICATION APPROVED AND
SUMMARY ORDER ISSUED**

By: Michael A. Meyer
Duly Authorized Designee of the Chief Engineer

(Print Name): MICHAEL A. MEYER
Division of Water Resources - Kansas Department of Agriculture

Date of Issuance: JULY 15, 2020

State of Kansas)

County of Linney) SS

Acknowledged before me on July 15, 2020

by Michael A. Meyer

Signature: Julie Jones
Notary Public

My commission expires: _____



Change in Place of Use: WR #270 & #7971

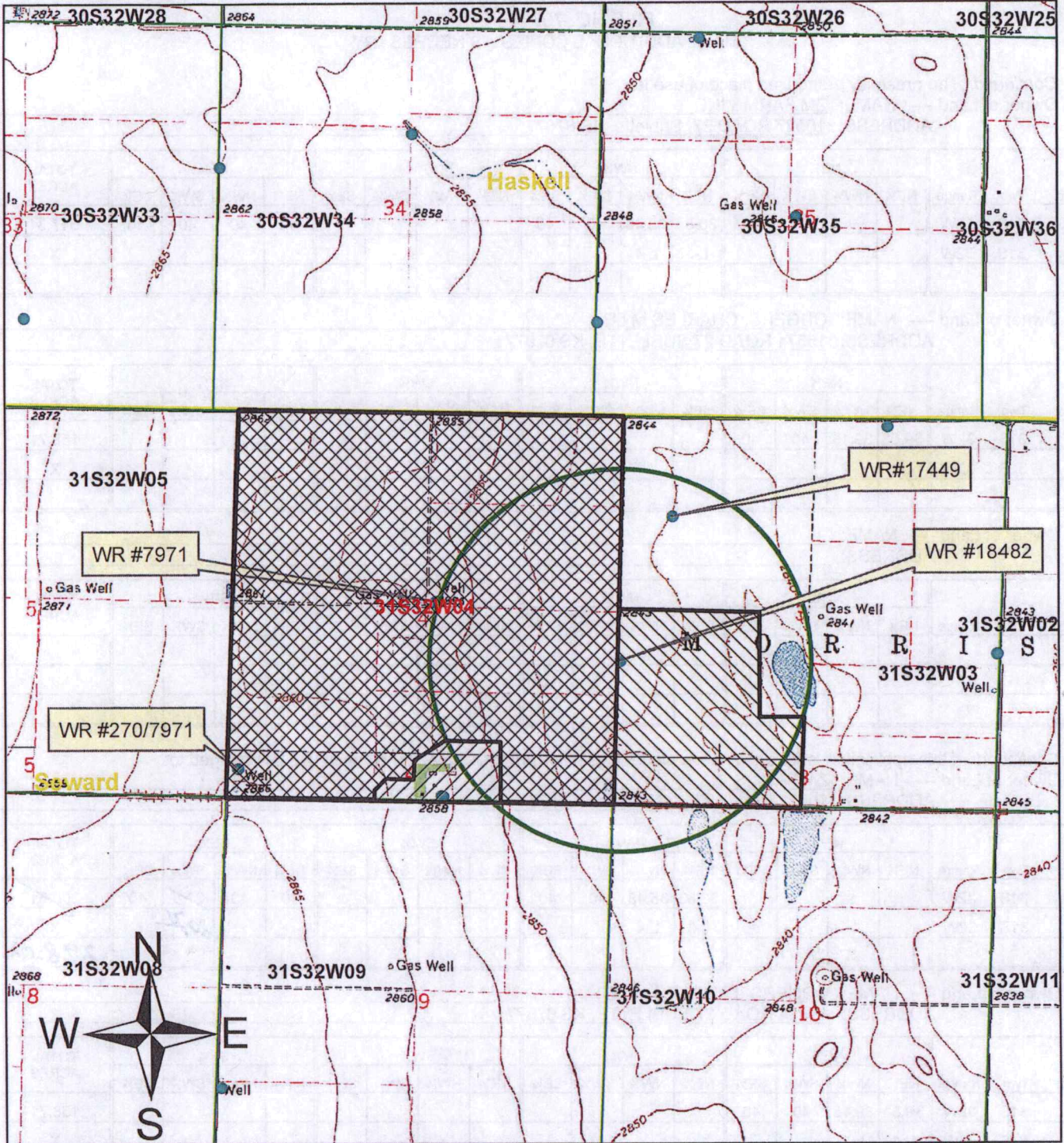

Legend

	Current Place of Use
	Proposed Place of Use

0 0.125 0.25 0.5 0.75 1 Miles

I agree to the best of my knowledge that all known water wells (IRR, DOM, IND, etc) are shown within green circle(s) on the map. If not, I have edited the map indicating the location of other wells, type, & owner information.

Signature (Carol Ann Zimmerman)

X

Meyer, Mike [KDA]

From: McColloch, Austin [KDA]
Sent: Wednesday, July 15, 2020 10:37 AM
To: Meyer, Mike [KDA]
Subject: FW: ZM Farms, Inc.
Attachments: Farmstead FSA Map 2009.pdf

Austin McColloch
Ph: (620) 276-2901

From: Zm FARMS, INC <zmf.caz@gmail.com>
Sent: Wednesday, June 17, 2020 2:53 PM
To: McColloch, Austin [KDA] <Austin.McColloch@ks.gov>
Subject: ZM Farms, Inc.

EXTERNAL: This email originated from outside of the organization. Do not click any links or open any attachments unless you trust the sender and know the content is safe.

Dear Austin,

I finally have a map for you. Please see it attached below.

I also realized that I have put the decimal in the wrong place in my water report that I did online. Whom should I address it to?

I am confused with how the acre feet should be reduced because I do not understand what you currently have in it. Could you call me about this?

Thanks for your help.

I got a page for my sister, Marsha to sign for the trustee of the Marsha C Wall Blackstock GST Trust Dated March 15, 2011. She has sent it back and I am waiting arrival in the mail.

Think you were waiting on this.

~Carol Ann Zimmerman
ZM Farms, Inc
President.
Part owner
620 675-8181

April 14 2020

ZM Farms, Inc
15533 Road 27
Sublette KS 67877

Dear Water Resources,

Enclosed please find the application for water change of use and/or the point of division and a water flow meter repair.

I finally have all the paperwork returned. You mentioned you could notarize the papers so I hope that still applies.

Please let me know if you need anything more.

Sincerely,

Carol Ann Zimmerman, Pres.

ZM Farms, Inc
Carol Ann Zimmerman, President
620 675-8181

*Enclosures: Water Division
Water Meter Repair
Check \$600.00*

\$600