

Kansas Department of Agriculture
 Division of Water Resources
CHANGE: P/D WORKSHEET

1. File Number: 8316	2. Status Change Date: <i>8-26-2020</i>	3. Change Num: C1	4. Field Office: 04	5. GMD: 03
--------------------------------	--------------------------------------------	-----------------------------	-------------------------------	----------------------

6. Status: <input checked="" type="checkbox"/> Approved <input type="checkbox"/> Denied by DWR/GMD <input type="checkbox"/> Dismiss by Request/Failure to Return	7. Filing Date of Change: 8/25/2020
------------------------------------------------------------------------------------------------------------------------------------------------------------------	-----------------------------------------------

8a. Landowner , New to system <input type="checkbox"/> Person ID 39447 Add Seq# _____ DONALD A & BONNIE R WINTER 4325 GRAND TIMBER DR EDMOND OK 73034	8c. Landowner New to system <input type="checkbox"/> Person ID _____ Add Seq# _____
-----------------------------------------------------------------------------------------------------------------------------------------------------------------------------------------------------------------	--------------------------------------------------------------------------------------------------

8b. Landowner(s), New to system <input type="checkbox"/> Person ID _____ Add Seq# _____	8d. correspondent New to system <input type="checkbox"/> Person ID 38690 Add Seq# _____ JOHN D BORTH PO BOX 754 MEADE, KS 67864
------------------------------------------------------------------------------------------------------	---------------------------------------------------------------------------------------------------------------------------------------------------------------------------------------

9. Documents and Enclosure(s): DWR Meter(s) Date to Comply: **12/31/2020** N & P Date to Comply: **3/1/2021**

Anti-Reverse Meter Meter Seal Check Valve N & P Form Water Tube Driller Copy H & E Letter
 Conservation Plan Date Required: _____ Date Approved: _____ Date to Comply: _____

10. Use Made of Water From: _____ To: _____

UPDATED ADDRESS FOR PERSON ID 39447	Date Prepared: 8/26/2020 By: MAM
	Date Entered: _____ By: _____

File No. **8316** 11. County: **ME** Basin: _____ Stream: _____ Formation Code: **331** Special Use: _____

12. Points of Diversion										Rate and Quantity				
CHK MOD DEL ENT	PDIV	Qualifier	S	T	R	ID	'N	'W	Comment (AKA Line)	Authorized		Additional		Overlap PD Files
										Rate gpm	Quantity af	Rate gpm	Quantity af	
ENT		NWNESW	35	31	30W		2638	3673		1520	603	1520	603	NONE

DEL 26042

13. Storage: Rate _____ NF Quantity _____ ac/ft Additional Rate _____ NF Additional Quantity _____ ac/ft

14. Limitation: _____ af/yr at _____ gpm (_____ cfs) when combined with file number(s) _____
 Limitation: _____ af/yr at _____ gpm (_____ cfs) when combined with file number(s) _____

15. 5YR Allocation: Allocation Type _____ Start Year _____ 5 YR Amount _____ Amount Unit _____ Base Acres _____ Comment _____

16. Place of Use																		Total	Owner	Chg?	Overlap Files							
CHK MOD DEL ENT	PUSE	S	T	R	ID	NE¼				NW¼				SW¼								SE¼						
						NE ¼	NW ¼	SW ¼	SE ¼	NE ¼	NW ¼	SW ¼	SE ¼	NE ¼	NW ¼	SW ¼	SE ¼	NE ¼	NW ¼	SW ¼	SE ¼							
CHK	17070																											
CHK	31212																											

Base Acres: _____ Year: _____ Minimum Reasonable Quantity: _____

Comments: _____

Garden City Field Office
4532 W. Jones, Suite B
Garden City, KS 67846



Phone: 620-276-2901
Fax: 620-276-9315
www.agriculture.ks.gov

Mike Beam, Secretary

Laura Kelly, Governor

August 26, 2020

JOHN D BORTH
PO BOX 754
MEADE, KS 67864

RE: Water Right, File No. 8316

Dear Sir:

Enclosed is the order executed by the designee of the Chief Engineer, Division of Water Resources, Kansas Department of Agriculture, approving the application for change under the above referenced file number.

Your attention is directed to the enclosures and to the terms, conditions, and limitations specified in this approval for change. A condition of this approval is that an acceptable water flow meter must be installed on the diversion works authorized under the referenced file number and meet current specifications. Please return the required notification of completion of the diversion works and installation of the required meter as soon as these actions are completed.

Since the order modifies the original document referred to above, it should be recorded with the Register of Deeds as other instruments affecting real estate.

The abandoned well must be plugged in accordance with the requirements of Article 30 of the Rules and Regulations as adopted by the Kansas Department of Health and Environment.

Should you have any questions, please feel free contact this office. If you would prefer, you could arrange an appointment for additional assistance.

Sincerely,

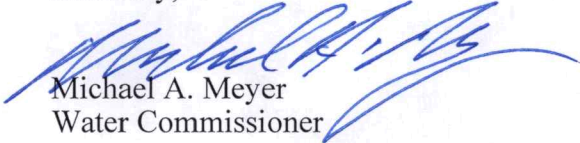

Michael A. Meyer
Water Commissioner

MAM
enclosures

pc:

DONALD A & BONNIE R WINTER W/ ENCLOSURES

GMD3

CERTIFICATE OF SERVICE

On this 26th day of August 2020, I hereby certify that the foregoing Approval of Application for Change in Point of Diversion, Water Right, File No. 8,316 dated 26th day of August 2020 was mailed postage prepaid, first class, US mail to the following:

JOHN D BORTH
PO BOX 754
MEADE, KS 67864

Pc:

DONALD A & BONNIE R WINTER
PO BOX 1326
GUYMON, OK 73942

GROUNDWATER MANAGEMENT DISTRICT NO. 3



Division of Water Resources Staff

Submit completed application to:
 Kansas Department of Agriculture
 Division of Water Resources
 Field Office for your area.

Call for address:
 Topeka -- (785) 296-5733
 Stafford -- (620) 234-5311
 Stockton -- (785) 425-6787
 Garden City -- (620) 276-2901
<http://agriculture.ks.gov/dwr>

DWR FIELD OFFICE APPLICATION FOR APPROVAL TO CHANGE THE PLACE OF USE AND/OR THE POINT OF DIVERSION



STATE OF KANSAS

Filing Fee Must Accompany the Application, K.S.A. 82a-708b(b), as amended.
 Fee Schedule is on the third page of this application form.

Paragraph Nos. 1, 2, 3 & 5 must be completed. Complete all other applicable portions. If change in point of diversion is greater than 100 feet, or if place of use will be changed, include a topographic map or detailed plat showing the authorized and proposed point(s) of diversion and/or place of use.

File No. 8316

RECEIVED
 4:35 pm
 AUG 25 2020

Garden City Field Office
 DIVISION OF WATER RESOURCES

1. Application is hereby made for approval of the Chief Engineer to change the (check one or both):

Place of Use Point of Diversion

under the water right which is the subject of this application in accordance with the conditions described below.

The source of supply is: Groundwater Surface water

2. Name and address of Applicant: JOHN BORTH

PO BOX 754 MEADE KS 67864

Phone Number: () Email address: _____

Name and address of Water Use Correspondent: SAME AS ABOVE

Phone Number: () Email address: _____

3. The presently authorized place of use is:

Owner of Land ---- NAME: DONALD A & BONNIE R WINTER

ADDRESS: ~~PO BOX 1326 GUYMON OK 73942~~ 4325 GRAND TIMBER DR.

(If there is more than one landowner, attach supplemental sheets as necessary.) EDMOND, OKLA. 73034

Sec.	Twp.	Range	NE¼				NW¼				SW¼				SE¼				TOTAL ACRES		
			NE¼	NW¼	SW¼	SE¼	NE¼	NW¼	SW¼	SE¼	NE¼	NW¼	SW¼	SE¼	NE¼	NW¼	SW¼	SE¼			

4. If this application is for a change in place of use, it is proposed that the place of use be changed to:

Owner of Land ---- NAME: _____

ADDRESS: _____

(If there is more than one landowner, attach supplemental sheets as necessary.)

Sec.	Twp.	Range	NE¼				NW¼				SW¼				SE¼				TOTAL ACRES			
			NE¼	NW¼	SW¼	SE¼	NE¼	NW¼	SW¼	SE¼	NE¼	NW¼	SW¼	SE¼	NE¼	NW¼	SW¼	SE¼				

For Office Use Only: Code _____ Fee \$ 100.00 TR # _____ Receipt Date 8-25-20 Check # 7298

5. **Presently authorized point of diversion:**
 One in the NW Quarter of the NE Quarter of the SW Quarter of Section 35, Township 31 South, Range 30 (W), in MEADE County, Kansas, feet North feet West of Southeast corner of section. Authorized Rate Authorized Quantity Depth of well ≈ 460 (feet)
(DWR use only: Computer ID No. 01 GPS 2509 2530 feet North 3919 3755 feet West)
 This point will not be changed This point will be changed as follows: No change, point better described with GPS as follows:
Proposed point of diversion: (Complete only if change is requested or if existing point is better described by GPS)
 One in the NW Quarter of the NE Quarter of the SW Quarter of Section 35, Township 31 South, Range 30 (W), in MEADE County, Kansas, 2638 feet North 3673 feet West of Southeast corner of section. Proposed Rate Proposed Quantity Proposed well depth (feet) 545
 This point is: Additional Well Geo Center List other water rights that will use this point

*field GPS by DWR

6. **Presently authorized point of diversion:**
 One in the Quarter of the Quarter of the Quarter of Section , Township South, Range (E/W), in County, Kansas, feet North feet West of Southeast corner of section. Authorized Rate Authorized Quantity Depth of well (feet)
(DWR use only: Computer ID No. GPS feet North feet West)
 This point will not be changed This point will be changed as follows: No change, point better described with GPS as follows:
Proposed point of diversion: (Complete only if change is requested or if existing point is better described by GPS)
 One in the Quarter of the Quarter of the Quarter of Section , Township South, Range (E/W), in County, Kansas, feet North feet West of Southeast corner of section. Proposed Rate Proposed Quantity Proposed well depth (feet)
 This point is: Additional Well Geo Center List other water rights that will use this point

7. The changes herein are desired for the following reasons?
 (please be specific) LOSS OF PRODUCTION

8. If a well, is the test hole log attached? Yes No

9. The change(s) (was)(will be) completed by?
UPON APPROVAL

10. If the point of diversion is a well:
 (a) What are you going to do with the old well?
PLUG / CAP
 (b) When will this be done? UPON COMPLETION

11. Groundwater Management District recommendation attached?
 Yes No

12. Assisted by AM/GCFO

13a. If the proposed point of diversion will be relocated more than 300 feet but within 2,640 feet of the existing point of diversion, attach a topographic map or aerial photograph. For groundwater sources, show all wells (including domestic) within one-half mile of the proposed point of diversion and the names and mailing addresses of the owners. For surface water sources, show the names and addresses of the landowner(s) one-half mile downstream and one-half mile upstream from your property lines

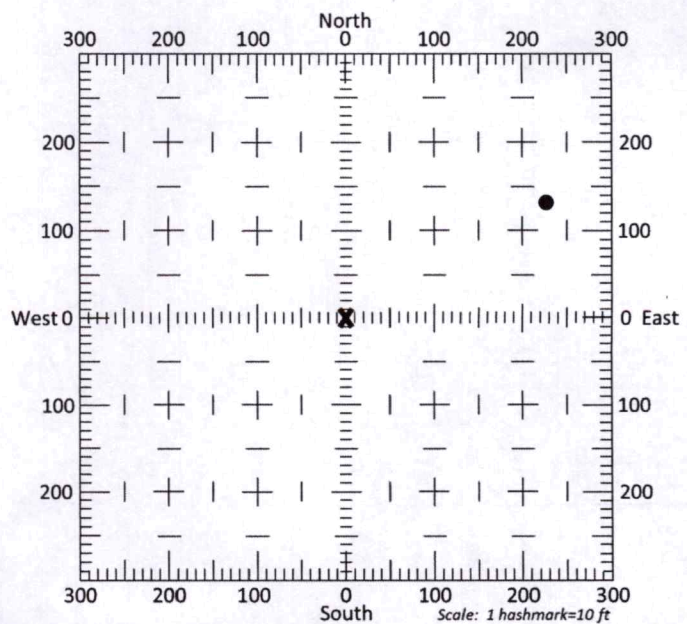

13b. If the proposed point of diversion will be relocated within 300 feet of the existing point of diversion, indicate its location on the diagram shown above in relation to the existing point of diversion. **(PLEASE NOTE: The "X" in center of diagram above represents the presently authorized point of diversion.)**

14. If the proposed groundwater point of diversion is 300 or fewer feet from the existing point of diversion, complete the following:
- (a) Does the undersigned represent all owners of the currently authorized place(s) of use identified in this application?
 Yes No (If no, all owners must sign this application.)
 - (b) Will the ownership interest of any owner of the currently authorized place(s) of use identified in this application be adversely affected if this application is approved as requested?
 Yes No (If yes, all owners must sign this application.)
 - (c) If this application is not approved expeditiously, will there be substantial damage to property, public health or safety?
 Yes No (If no, all owners must sign this application.)

If the application proposes a surface water change in point of diversion, a groundwater change in point of diversion greater than 300 feet, or a change in place of use, the application must be signed by all owners of the currently authorized place of use, or their duly authorized agent (attach notarized statement authorizing representation).

I hereby verify, being first duly sworn upon my oath or affirmation and under penalty of perjury, that I am of lawful age and the owner, the spouse of the owner, or a duly authorized agent of the owner(s) to make this application on their behalf, in regards to the water right(s) to which this application pertains. I further verify that the statements contained in this application are true, correct and complete.

Dated at GARDEN CITY, Kansas, this 25th day of AUGUST, 2020.

John D. Booth

 (Owner)

 (Spouse)

 (Please Print)

 (Please Print)

 (Owner)

 (Spouse)

 (Please Print)

 (Please Print)

 (Owner)

 (Spouse)

 (Please Print)

 (Please Print)

State of Kansas }
 County of FINNEY } SS

I hereby certify that the foregoing application was signed in my presence and sworn to before me this 25th day of AUGUST, 2020



Catherine Reinert

 Notary Public

My Commission Expires 9-14-22

ONLY COMPLETE APPLICATIONS WILL BE PROCESSED. To be complete, all of the applicable portions of the application form must be completed with accurate information; maps, if necessary, must be included; signatures of all the appropriate owners' must be affixed to the application and notarized; and the appropriate fee must be paid.

FEE SCHEDULE

Each application to change the place of use or the point of diversion under this section shall be accompanied by the application fee set forth in the schedule below: Make checks payable to: **Kansas Department of Agriculture**

- (1) Application to change a point of diversion 300 feet or less \$100
- (2) Application to change a point of diversion more than 300 feet \$200
- (3) Application to change the place of use \$200

3795 W. Jones Ave.
 Garden City, KS 67846
 PH: 620-277-2389



PO Box 639
 Garden City, KS 67846
 Fax: 620-277-0224

JOHN BIRTH 620-629-1849

8316

Customer Name: Winter Farms WO#: 20712 Date: 8-18-20
 Street Address: 4325 GRAINO TIMBER DRIVE Test #: 1 E LOG: Yes
 City, State: EDMOND, OKLA 73034 Driller: Dale Guinn
 County: Meade Quarter: SW Section: 35 Township: 31 Range: 30
 Location: 136' North + 232' East of Existing Well GPS: N37,30756 W100,55694
 Rig #: 10002 Elevation: 2750' Static WL: Approx 270' Estimated?
 Proposed Well Depth 545'
 WELL LOCATION 20' sump

%	Footage		To	Description of Strata
	From	Pay		
	0		2	Top Soil
	2		8	Brown Sandy Clay
	8		31	Brown Sandy Clay w/ Little Caliche Mixed
	31		39	Brown Sandy Clay w/ Caliche + Fine Some Med Sand
	39		68	White Caliche w/ Fine Sand Mixed
	68		76	Brown & Gray Sandy Clay
	76		85	Red + Little Gray Sandy Clay
	85		106	Fine Med Course Sand
	106		124	Fine Med Course Sand Small Gravel
	124		135	Brown Sandy Clay
	135		210	Fine Med Course Sand
	210		222	Brown Sandy Clay
	222		231	Blue Clay
30	231	46	316	Fine Med Course Sand "Drilled Loose + Used Some Water"
	316		319	Brown Sandy Clay
30	319	51	370	Fine Med Course Sand "Drilled Loose + Used Some Water"
25	370	11	381	Fine Med Course Sand w/ Few Clay Stringers "Drilled Fairly Loose + Used Little Water"
30	381	20	401	Fine Med Course Sand "Drilled Loose + Used Some Water"
20	401	9	410	Fine Med Course Sand "Drilled Tight"
30	410	7	417	Fine Med Course Sand "Drilled Loose + Used Some Water"
25	417	13	430	Fine Med Course Sand "Few Tight Layers + Used Some Water"
15	430	8	438	Fine Med Course Sand + White + Tan Sandy Clay Mixed "Drilled Stiff In Places + Used Little Water"
10	438	22	460	Fine Sand w/ Few Lime Rock Strips + White Clay Stringers
15	460	20	480	Fine Sand w/ Few Lime Rock Strips "Fairly Loose In Places + Used Little Water"
15	480	27	507	Fine Sand w/ Few Thin Clay Stringers "Fairly Loose + Used Some Water"
20	507	18	525	Brown Rock + Fine Sand "Fairly Loose + Used Water"
	525		540	Red Bed
				Super Gel X -2
				Grout -5
				Hole Plug -6
				Perma Plug -1
				4 3/4 Drag Blade -1

100.56667° W

100.55000° W

NAD27 100.53333° W

37.31667° N

37.31667° N

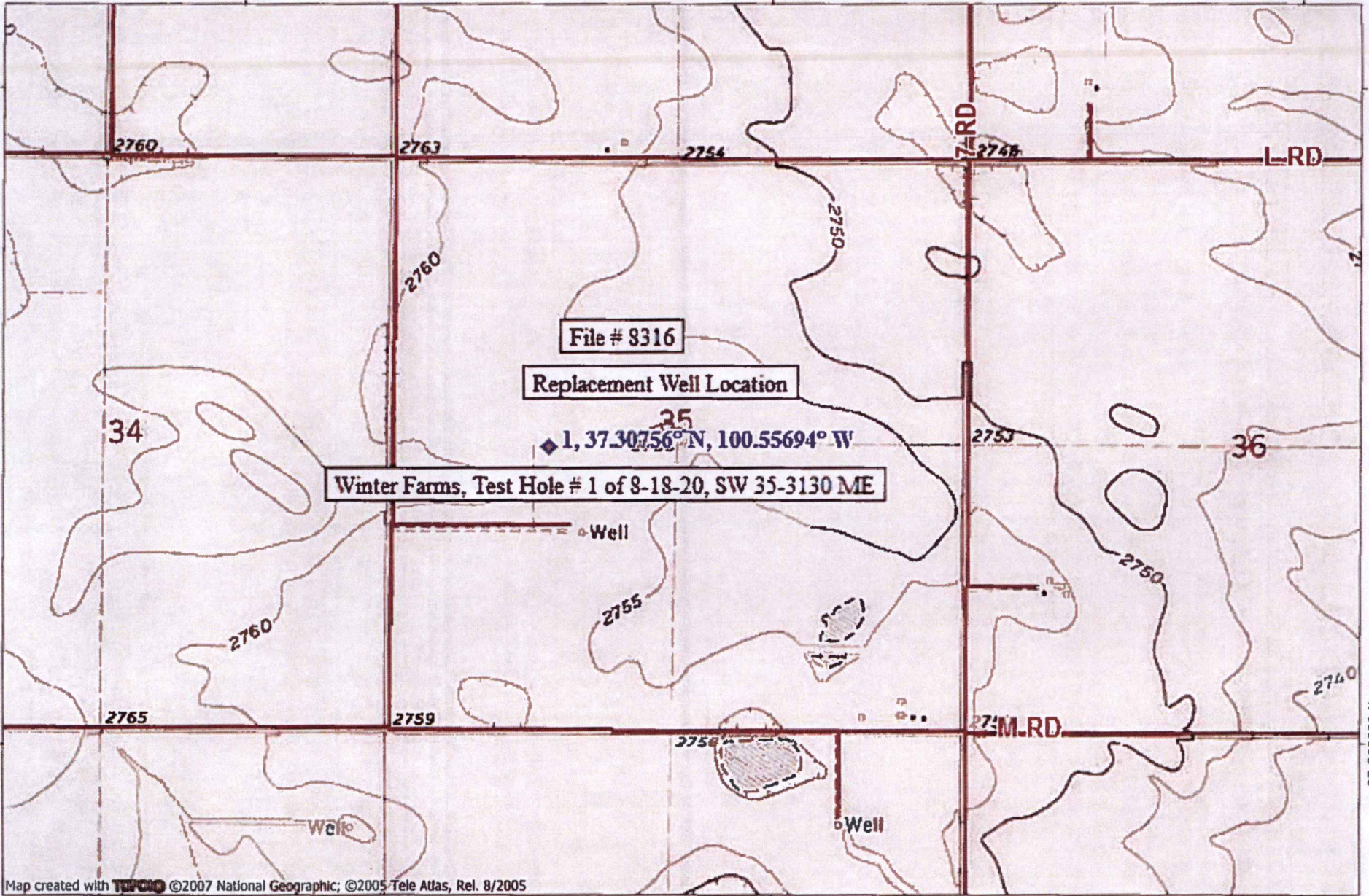

Map created with TOPO! ©2007 National Geographic; ©2005 Tele Atlas, Rel. 8/2005

100.56667° W

100.55000° W

NAD27 100.53333° W

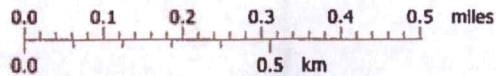

TN MN
5°
08/19/20