

File No. **9921** 11. County: **HM** Basin: **BEAR CREEK** Stream: _____ Formation Code: **331** Special Use: _____

12. Points of Diversion
CHK Rate and Quantity
MOD Authorized Additional
DEL PDIV Qualifier S T R ID 'N 'W **Comment (AKA Line)** Rate Quantity Rate Quantity
ENT gpm af gpm af Overlap PD Files

DEL 77636

ENT NESWSE 2 26 43W 1099 1725 950 665 950 665 NONE

CHK NESWSW 2 26 43W 04 1086 4610 500 127.08 MGY 800 127.08 MGY NONE

13. Storage: Rate _____ NF Quantity _____ ac/ft Additional Rate _____ NF Additional Quantity _____ ac/ft

14. Limitation: _____ af/yr at _____ gpm (_____ cfs) when combined with file number(s) _____

Limitation: _____ af/yr at _____ gpm (_____ cfs) when combined with file number(s) _____

15. 5YR Allocation: Allocation Type _____ Start Year _____ 5 YR Amount _____ Amount Unit _____ Base Acres _____ Comment _____

16. Place of Use CHK MOD DEL ENT	PUSE	S	T	R	ID	NE¼				NW¼				SW¼				SE¼				Total	Owner	Chg?	Overlap Files
						NE ¼	NW ¼	SW ¼	SE ¼	NE ¼	NW ¼	SW ¼	SE ¼	NE ¼	NW ¼	SW ¼	SE ¼	NE ¼	NW ¼	SW ¼	SE ¼				
CHK 8967																									
CHK 12515																									
CHK 24226																									
CHK 33559																									
CHK 40051																									
CHK 52530																									
CHK 57415																									
CHK 68750																									

Base Acres: Year: Minimum Reasonable Quantity:

Comments:

Garden City Field Office
4532 W. Jones, Suite B
Garden City, KS 67846



Phone: 620-276-2901
Fax: 620-276-9315
www.agriculture.ks.gov

Mike Beam, Secretary

Laura Kelly, Governor

November 30, 2020

R C GEVEN FARMS LLC
12701 SW CR 32
SYRACUSE, KS 67878-7816

RE: Water Right, File No. 9921

Dear Sir:

Enclosed is the order executed by the designee of the Chief Engineer, Division of Water Resources, Kansas Department of Agriculture, approving the application for change under the above referenced file number.

Your attention is directed to the enclosures and to the terms, conditions, and limitations specified in the approval for change. A condition of the approval is that an acceptable water flow meter must be installed on the diversion works authorized under the referenced file number and meet current specifications. Please return the required notification of completion of the diversion works and installation of the required meter as soon as these actions are completed.

Since the order modifies the original documents referred to above, it should be recorded with the Register of Deeds as other instruments affecting real estate.

The abandoned well must be plugged in accordance with the requirements of Article 30 of the Rules and Regulations as adopted by the Kansas Department of Health and Environment

Should you have any questions, please feel free contact this office. If you would prefer, you could arrange an appointment for additional assistance.

Sincerely,

A blue ink signature of Michael A. Meyer, written in a cursive style.

Michael A. Meyer
Water Commissioner

MAM
enclosures

pc:
GMD3

CERTIFICATE OF SERVICE

On this 30th day of November 2020, I hereby certify that the foregoing Approvals of Application for Change in Point of Diversion, Water Right, File No. 9,921 dated 30th day of November 2020 was mailed postage prepaid, first class, US mail to the following:

R C GEVEN FARMS LLC
12701 SW CR 32
SYRACUSE, KS 67878-7816

Pc:

GROUNDWATER MANAGEMENT DISTRICT NO. 3



Division of Water Resources Staff

Submit completed application to:
 Kansas Department of Agriculture
 Division of Water Resources
 Field Office for your area.
 Call for address:

Topeka -- (785) 296-5733
 Stafford -- (620) 234-5311
 Stockton -- (785) 425-6787
 Garden City -- (620) 276-2901
<http://agriculture.ks.gov/dwr>

DWR FIELD OFFICE APPLICATION FOR APPROVAL TO CHANGE THE PLACE OF USE AND/OR THE POINT OF DIVERSION



STATE OF KANSAS

Filing Fee Must Accompany the Application, K.S.A. 82a-708b(b), as amended.
 Fee Schedule is on the third page of this application form.

Paragraph Nos. 1, 2, 3 & 5 must be completed. Complete all other applicable portions. If change in point of diversion is greater than 100 feet, or if place of use will be changed, include a topographic map or detailed plat showing the authorized and proposed point(s) of diversion and/or place of use.

 File No. 9921

RECEIVED
 3:30 Am
 NOV 13 2020

1. Application is hereby made for approval of the Chief Engineer to change the (check one or both):

Place of Use Point of Diversion

under the water right which is the subject of this application in accordance with the conditions described below.

The source of supply is: Groundwater Surface water

Garden City Field Office
 DIVISION OF WATER RESOURCES

2. Name and address of Applicant: R C GEVEN FARMS LLC

12701 SW CR 32, SYRACUSE, KS 67878-7816

Phone Number: () _____ Email address: _____

Name and address of Water Use Correspondent: SOUTHWEST PLAINS DAIRY LLC, Attn: RICHARD GEVEN

12701 SW CR 32, SYRACUSE, KS 67878-7816

Phone Number: () _____ Email address: _____

3. The presently authorized place of use is:

Owner of Land ---- NAME: Same

ADDRESS: _____

(If there is more than one landowner, attach supplemental sheets as necessary.)

Sec.	Twp.	Range	NE¼				NW¼				SW¼				SE¼				TOTAL ACRES
			NE¼	NW¼	SW¼	SE¼	NE¼	NW¼	SW¼	SE¼	NE¼	NW¼	SW¼	SE¼	NE¼	NW¼	SW¼	SE¼	

4. If this application is for a change in place of use, it is proposed that the place of use be changed to:

Owner of Land ---- NAME: _____

ADDRESS: _____

(If there is more than one landowner, attach supplemental sheets as necessary.)

Sec.	Twp.	Range	NE¼				NW¼				SW¼				SE¼				TOTAL ACRES
			NE¼	NW¼	SW¼	SE¼	NE¼	NW¼	SW¼	SE¼	NE¼	NW¼	SW¼	SE¼	NE¼	NW¼	SW¼	SE¼	

For Office Use Only: Code _____ Fee \$ 200.00 TR # _____ Receipt Date 11-13-20 Check # 017814

5. **Presently authorized point of diversion:**
 One in the NE Quarter of the NE Quarter of the SW Quarter of Section 2, Township 26 South, Range 43 W, in HM County, Kansas, 2495 feet North 2665 feet West of Southeast corner of section.
 Authorized Rate --- Authorized Quantity --- Depth of well --- (feet)
(DWR use only: Computer ID No. 05 GPS feet North feet West)
 This point will not be changed This point will be changed as follows: No change, point better described with GPS as follows:
Proposed point of diversion: (Complete only if change is requested or if existing point is better described by GPS)
 One in the NE Quarter of the SW Quarter of the SE Quarter of Section 2, Township 26 South, Range 43 W, in HM County, Kansas, 1099 feet North 1725 feet West of Southeast corner of section.
 Proposed Rate --- Proposed Quantity --- Proposed well depth (feet) 746
 This point is: Additional Well Geo Center List other water rights that will use this point

6. **Presently authorized point of diversion:**
 One in the NE Quarter of the SW Quarter of the SW Quarter of Section 2, Township 26 South, Range 43 W, in HM County, Kansas, 1086 feet North 4610 feet West of Southeast corner of section.
 Authorized Rate --- Authorized Quantity --- Depth of well --- (feet)
(DWR use only: Computer ID No. 04 GPS feet North feet West)
 This point will not be changed This point will be changed as follows: No change, point better described with GPS as follows:
Proposed point of diversion: (Complete only if change is requested or if existing point is better described by GPS)
 One in the Quarter of the Quarter of the Quarter of Section , Township South, Range (E/W), in County, Kansas, feet North feet West of Southeast corner of section.
 Proposed Rate Proposed Quantity Proposed well depth (feet)
 This point is: Additional Well Geo Center List other water rights that will use this point

7. The changes herein are desired for the following reasons?
 (please be specific)

8. If a well, is the test hole log attached? Yes No

9. The change(s) (was)(will be) completed by?

10. If the point of diversion is a well:
 (a) What are you going to do with the old well?

 (b) When will this be done?

11. Groundwater Management District recommendation attached?
 Yes No

12. Assisted by

13a. If the proposed point of diversion will be relocated more than 300 feet but within 2,640 feet of the existing point of diversion, attach a topographic map or aerial photograph. For groundwater sources, show all wells (including domestic) within one-half mile of the proposed point of diversion and the names and mailing addresses of the owners. For surface water sources, show the names and addresses of the landowner(s) one-half mile downstream and one-half mile upstream from your property lines

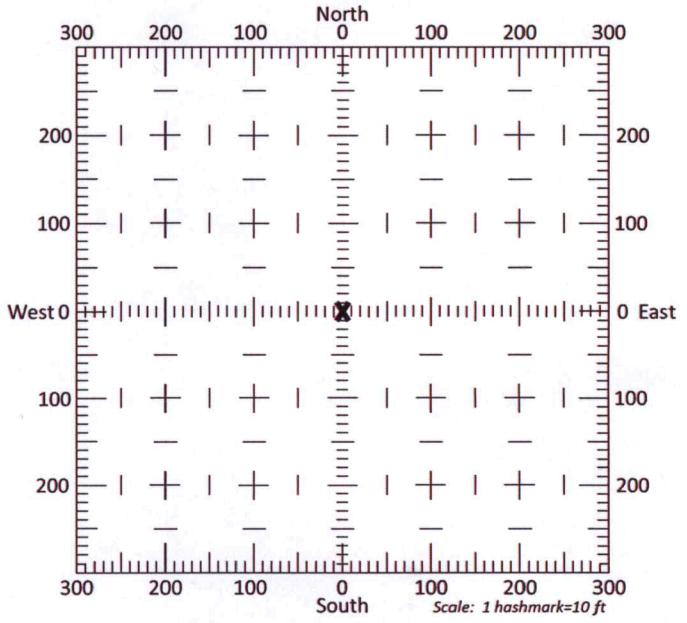

13b. If the proposed point of diversion will be relocated within 300 feet of the existing point of diversion, indicate its location on the diagram shown above in relation to the existing point of diversion. **(PLEASE NOTE: The "X" in center of diagram above represents the presently authorized point of diversion.)**

14. If the proposed groundwater point of diversion is 300 or fewer feet from the existing point of diversion, complete the following:

- (a) Does the undersigned represent all owners of the currently authorized place(s) of use identified in this application?
 Yes No (If no, all owners must sign this application.)
- (b) Will the ownership interest of any owner of the currently authorized place(s) of use identified in this application be adversely affected if this application is approved as requested?
 Yes No (If yes, all owners must sign this application.)
- (c) If this application is not approved expeditiously, will there be substantial damage to property, public health or safety?
 Yes No (If no, all owners must sign this application.)

If the application proposes a surface water change in point of diversion, a groundwater change in point of diversion greater than 300 feet, or a change in place of use, the application must be signed by all owners of the currently authorized place of use, or their duly authorized agent (attach notarized statement authorizing representation).

I hereby verify, being first duly sworn upon my oath or affirmation and under penalty of perjury, that I am of lawful age and the owner, the spouse of the owner, or a duly authorized agent of the owner(s) to make this application on their behalf, in regards to the water right(s) to which this application pertains. I further verify that the statements contained in this application are true, correct and complete.

Dated at GARDEN CITY, Kansas, this 13th day of NOVEMBER, 2020.

<u>[Signature]</u> (Owner)	_____ (Spouse)
_____ (Please Print)	_____ (Please Print)
_____ (Owner)	_____ (Spouse)
_____ (Please Print)	_____ (Please Print)
_____ (Owner)	_____ (Spouse)
_____ (Please Print)	_____ (Please Print)

State of Kansas }
County of FINNEY } SS

I hereby certify that the foregoing application was signed in my presence and sworn to before me this 13TH day of NOV, 2020



[Signature]
Notary Public

My Commission Expires 9-14-22

ONLY COMPLETE APPLICATIONS WILL BE PROCESSED. To be complete, all of the applicable portions of the application form must be completed with accurate information; maps, if necessary, must be included; signatures of all the appropriate owners' must be affixed to the application and notarized; and the appropriate fee must be paid.

FEE SCHEDULE

Each application to change the place of use or the point of diversion under this section shall be accompanied by the application fee set forth in the schedule below: Make checks payable to: Kansas Department of Agriculture

- (1) Application to change a point of diversion 300 feet or less \$100
- (2) Application to change a point of diversion more than 300 feet \$200
- (3) Application to change the place of use \$200

SUMMARY ORDER APPROVING APPLICATION FOR CHANGE AND IMPOSING CONDITIONS

This Summary Order is issued under authority of K.S.A. 82a-708b, as amended, and K.A.R. 5-5-1, *et seq.* and other applicable provisions of the *Kansas Water Appropriation Law, K.S.A. 82a-701 et seq.*, and rules and regulations promulgated thereunder, With the exception of those conditions expressly contained herein, this Summary Order does not change the terms, conditions and limitations of File No. 9921

1. A change application was received on November 13, 2020 requesting that the place of use and / or point of diversion authorized under the above-referenced file number be changed as described in the application.
2. On and after the effective date of this summary order, the authorized place(s) of use shall be located substantially as shown on the topographic map accompanying the application to change the place of use. Applicable Not Applicable
3. The change in point of diversion shall not impair existing rights and shall be limited to the same source or sources of water as previously authorized. The point of diversion authorized by this summary order shall be located within a 50 foot radius of the authorized point(s) of diversion. Applicable Not Applicable
4. The point(s) of diversion described herein is administratively corrected to be more accurately described using the Global Positioning System (GPS), as described in the application. Applicable Not Applicable
5. The point(s) of diversion authorized herein shall not actually be located more than _____ feet from the previously authorized point(s) of diversion. Applicable Not Applicable
6. As required by K.A.R. 5-3-5d, if the works for diversion is a well with a diversion rate of 100 gallons per minute or more, a tube or other device suitable for making water level measurements shall be installed, operated and maintained in accordance with K.A.R. 5-6-13. Applicable Not Applicable
7. The owner of the authorized place(s) of use shall properly install an acceptable water flow meter on or before December 31, 2021, or before the first use of water, whichever occurs first. The water flow meter shall be installed, operated and maintained in accordance with K.A.R. 5-1-4 through 5-1-12. As required by K.S.A. 82a-732, as amended, and K.A.R. 5-3-5e, the owner shall maintain records and report the reading of the water flow meter and the total quantity of water diverted annually to the Chief Engineer by March 1 following the end of each calendar year. Applicable Not Applicable
8. Installation of the works for diversion of water shall be completed on or before December 31, 2021, or within any authorized extension of time. By March 1, 2022 the applicant shall notify the Chief Engineer that construction of the works for diversion has been completed, on the form provided by the Chief Engineer, as required by K.A.R. 5-8-4e. Applicable Not Applicable
9. The completed well log shall be submitted with the required notice. Applicable Not Applicable
10. All diversion works into which any type of chemical or other foreign substance will be injected into the water shall be equipped with an in-line, automatic, quick-closing check valve capable of preventing pollution of the source of the water supply. The check valve(s) shall be installed, operated and maintained in accordance with K.A.R. 5-3-5c. Applicable Not Applicable
11. Additional Conditions are attached. Yes No
12. In accordance with K.S.A. 82a-708a, as amended, and K.A.R. 5-5-14, all of the owners of the authorized place(s) of use of water appropriated under the above-referenced file number are responsible for compliance with its terms, conditions and limitations, as amended and/or supplemented by this Summary Order, and with applicable provisions of the *Kansas Water Appropriation Law* and the *Rules and Regulations* promulgated thereunder. Failure to comply with these provisions may result in civil penalties pursuant to K.S.A. 82a-737, as amended, and/or the suspension or revocation and dismissal of the water or appropriation right or any other enforcement actions authorized by law.

Administrative Appeal and Effective Date of Order

If you are aggrieved by this order, pursuant to K.S.A. 82a-1901, you may request an evidentiary hearing before the Chief Engineer or request administrative review by the Secretary of Agriculture. A request for hearing by the Chief Engineer must be filed within **15 days** of service of this Order and a request for administrative review by the Secretary must be filed within **30 days** pursuant to K.S.A. 77-531. Any request for administrative review must state a basis for review pursuant to K.S.A. 77-527. File any request with **Kansas Department of Agriculture, Legal Division, 1320 Research Park Drive, Manhattan, KS 66502**. Failure to timely request a hearing or review may preclude review under the Kansas Judicial Review Act.

For Use by Register of Deeds

FOR OFFICE USE ONLY
**APPLICATION APPROVED AND
 SUMMARY ORDER ISSUED**

By: Michael A. Meyer
 Duly Authorized Designee of the Chief Engineer

(Print Name): MICHAEL A. MEYER
 Division of Water Resources - Kansas Department of Agriculture

Date of Issuance: November 30, 2020

State of Kansas)
) SS

County of Finney)

Acknowledged before me on November 30, 2020

by Michael A. Meyer

Signature: Julie Jones
 Notary Public

My commission expires:

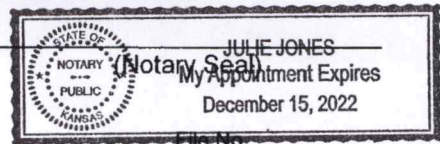

Point of diversion change application for water right 9921

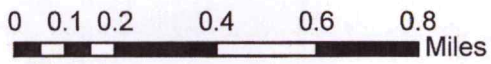
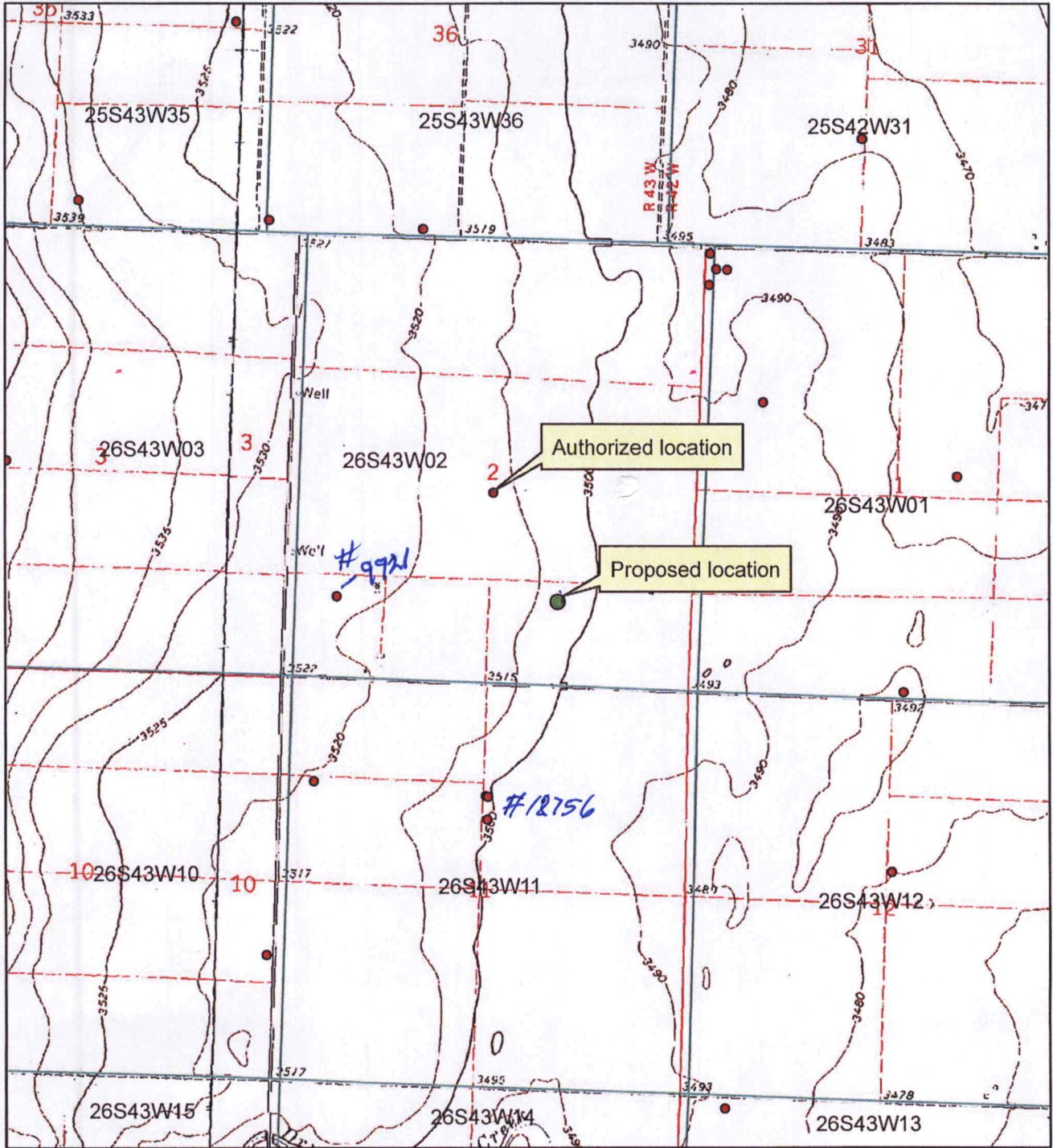

- Authorized point of diversion
- Proposed point of diversion

All wells within 1/2 mile are on this map.

X _____

3795 W. Jones Ave.
Garden City, KS 67846
PH: 620-277-2389



PO Box 639
Garden City, KS 67846
Fax: 620-277-0224

RICHMO GEVENS 620-372-2012
CELL 620-214-1446

Customer Name: Southwest Plains Dairy, LLC WO#: 20966 Date: 11-3-20
Street Address: HCI-Box 14 Test #: 4 E LOG: Yes
City, State: SYRACUSE, KS. 67878 Driller: Dale Guinn
County: Hamilton Quarter: SE Section: 2 Township: 26 Range: 43
Location: GPS: N37.81379 W101.98540
Rig #: 10003 Elevation: 3497' Static WL: 325' Estimated? 746
Proposed Well Depth 746
WELL LOCATION 5' Sump

%	Footage			Description of Strata
	From	Pay	To	
	0		2	Top Soil
	2		51	Brown Sandy Clay
	51		58	Fine Med Course Sand
	58		88	Brown Sandy Clay
	88		110	Fine Med Course Sand Small Gravel "Clay Layer 100'-103'"
	110		140	Brown Clay "sticky"
	140		147	Fine Med Course Sand
	147		157	Brown Clay "sticky"
	157		166	Fine Med Course Sand
	166		231	Brown Clay "sticky"
	231		260	Soapstone & Few Sandstone Layers "Poor Circ. @ 255' Mixed 2 Bran"
	260		275	Soapstone
	275		281	Soapstone & Sandstone "Poor Circ. @ 276' Mixed 2 Bran"
	281		294	Shale & Soapstone
	294		331	Shale
20	331	101	432	Sandstone "Loose & Used Water"
	432		476	Black Shale
5	476	30	506	Sandstone & Shale "Tight"
	506		510	Iron Pyrite
	510		516	Shale
15	516	63	579	Sandstone "Fairly Loose In Places & Poor Circ. In Places"
20	579	95	674	Sandstone "Fairly Loose & Poor Circ. In Places"
20	674	67	741	Sandstone "Loose"
	741		760	Red Bed
				Super Gal X - 52
				Bran - 29
				Grout - 5
				Hole Plug - 6
				Platinum Pac. - 1
				Perma Plug - 1
				5" Drag Blade - 1

RECEIVED

NOV 12 2020

Garden City Field Office
Division of Water Resources

102.00000° W

101.98333° W

WGS84 101.96667° W

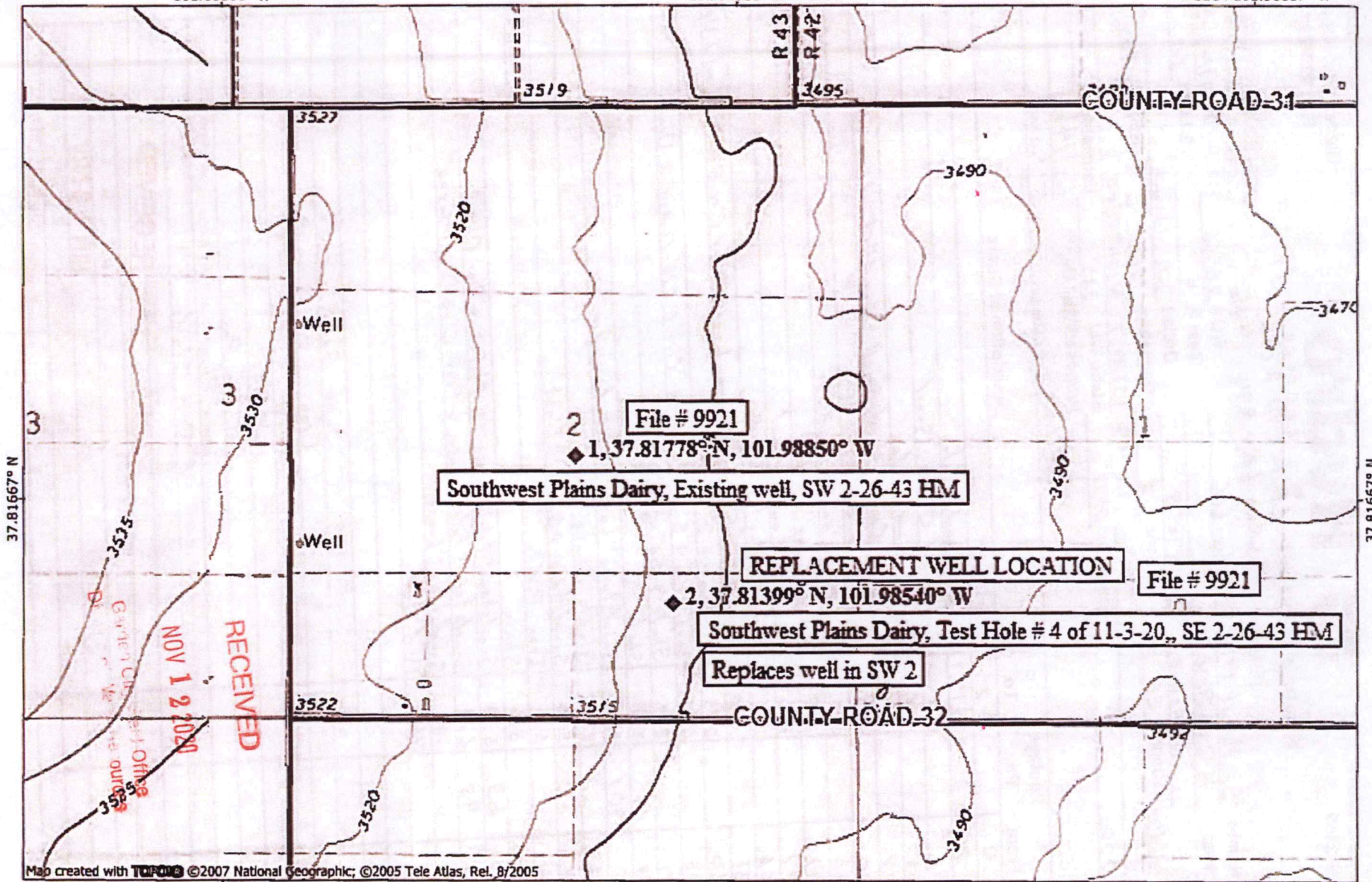

Map created with TOPO! ©2007 National Geographic; ©2005 Tele Atlas, Rel. 8/2005

102.00000° W

101.98333° W

WGS84 101.96667° W

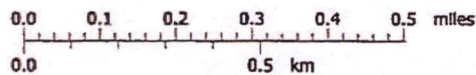

TN MN
6°

11/12/20

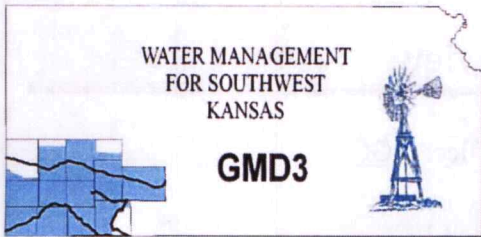

Southwest Kansas
Groundwater Management District No. 3
2009 E. Spruce Street
Garden City, Kansas 67846
(620) 275-7147 phone (620) 275-1431 fax
www.gmd3.org

November 30, 2020

Michael A. Meyer
Division of Water Resources
4532 W Jones Ave., Suite B
Garden City, Kansas 67846

RE: Application for Change in Point of Diversion
Water Right, File No. 9921

Dear Mike:

We have completed a review of the application for the above referenced water right. The proposed change in point of diversion is in accordance with current area rules, K.A.R. 5-23-3, as it pertains to distance moved and minimum spacing to neighboring wells.

Well evaluations were conducted to estimate possible effects of the proposal on the supply of other wells with water rights prior to the proposal per K.S.A. 82a-708b, and the draft revised management program. Under K.S.A. 82a-708b, an applicant requesting a change in point of diversion must demonstrate to the chief engineer that any proposed change is reasonable and will not impair. The analysis was more difficult for this area. All wells would be noted as critical. However, the modeling in this area may not always consider the full extent of the aquifer. New updates are hoping to be completed in the near future.

The applicant owns most of the wells in the area, except for one irrigation well and a battery of stock wells, which are owned/operated by one other entity. We contact that neighbor for their perspective on the proposed change. They noted that the applicant is moving further away from their wells and do realize the hydrology for the area. They believe the application should not be hindered and did not want to state any concern for the move, but support. Therefore, GMD3 sees this move as reasonable and therefore recommend that the application be approved. If aquifer conditions change or there is a change to the water right in the future, we would be happy to evaluate the effects at that time.

Thank you for the opportunity to review the applications and to provide a recommendation. If you have any questions, please don't hesitate to contact us.

Sincerely,

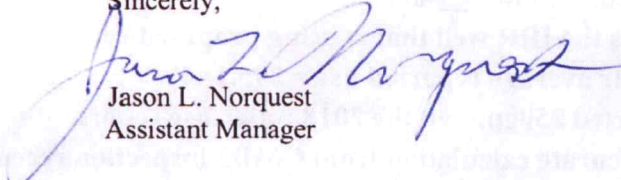

Jason L. Norquest
Assistant Manager

RECEIVED
NOV 30 2020
Garden City Field Office
Division of Water Resources

GMD3 Change Review

File No(s): 9921.

DWR office: GC.

App filed to change: PD.

Is Landowner(s) correct in WRIS: RC Gevens Farms LLC.

If NO, is documentation included?

Is Water Use Correspondent correct in WRIS? Southwest Plains Dairy LLC.

If NO, is documentation included?

Regulation(s) Reviewed: KAR 5-23-3

Point of diversion ID No(s) 05 being changed.

	ft. North	ft. West	
Authorized PD	2495	2665	Sect 2-26-43
Proposed PD	1099	1725	
Difference	1396 s	940 e	
a2 + b2 = c2	1948816	883600	1682.978 foot move SE

GPS for proposed PD: Lat: 37.81379 Long: -101.98540.

Is proposed PD stacking on existing WRs? No.

Is Proposed PU overlapping existing WRs? No Change.

Neighboring certified well(s) notified: __.

Name Zachary Gale (12487STK, 16799 & 21963).

Address PO Box 1227.

Zip Syracuse, KS 67878.

Email: __. Phone: __.

Domestic well(s) notified: None that wouldn't be applicants or above notified.

Name __.

Address __.

Zip __.

Base Acres: __.

Perfected Acres: __.

Irr. Return-Flow __%

This is the IRR well that is being proposed redrill.

10 year average reported use = 295.1AF.

Reported 250gpm on the 2018 water use report.

No accurate calculation from GMD3 inspection recently.

Proposed depth 746'.

Is a waiver needed: Move less than half mile and appears minimum spacing is met.

Recommendation: It has been difficult to evaluate this area on past changes due to the extent of our current models. Since there was only one neighboring well not owned by the applicant, we contacted them personally. They did not object to the proposed change and are aware of the water in that area. It was also discussed that the move would be

GMD3 Change Review

away from the neighboring well not owned by the applicant. Staff therefore recommends approval of the application.



RECEIVED

NOV 30 2020

Garden City Field Office
Division of Water Resources

Water Rights and Points of Diversion Within 1 mile of point defined as:

1099 Feet N and 1725 Feet W of the Southeast Corner of Section 2 Twp 26S Rng 43W

Located at: 101.985402 West Longitude and 37.813989 North Latitude

Both SURFACE WATER and GROUNDWATER

2300 on All

File Number	Use	ST	SR	Dist (ft)	Q4	Q3	Q2	Q1	FeetN	FeetW	Sec	Twp	Rng	ID	Batt	Auth_Quan	Add_Quan
A__ 9921 00	IRR	NK	G*	1689	--	NE	NE	SW	2495	2665	2	26	43W	5		665.00	665.00
AF																	
A__ 9921 00	STK	NK	G*	2889	--	NE	SW	SW	1086	4610	2	26	43W	4		389.99	389.99
AF																	
A__ 12487 00	STK	NK	G	4568	--	--	--	--	5293	5142	1	26	43W	6	B3	260.43	260.43
AF																	
Same				4790	--	--	--	--	5495	5060	1	26	43W	4	G3		
Same				4850	--	--	--	--	5497	4911	1	26	43W	7	B3		
Same				4940	--	--	--	--	5697	5127	1	26	43W	5	B3		
A__ 16799 00	IRR	NK	G	5147	--	SE	SE	SW	69	3058	36	25	43W	5		355.00	355.00
AF																	
A__ 18576 00	STK	NK	G	2421	--	SW	NW	NE	4100	2620	11	26	43W	2	B2	.00	.00
AF																	
Same				2693	--	NW	SW	NE	3802	2610	11	26	43W	5	G2	300.01	300.01
AF																	
Same				2978	--	NW	SW	NE	3504	2600	11	26	43W	6	B2	.00	.00
AF																	
A__ 18576 00	IRR	NK	G	3951	--	NW	SW	NW	3935	4881	11	26	43W	7		417.50	417.50
AF																	
A__ 21341 00	STK	NK	G	4508	--	SW	SW	SE	100	2580	1	26	43W	2		109.99	109.99
AF																	
A__ 21963 00	IRR	NK	G	3657	--	NE	SW	NW	3600	4300	1	26	43W	1		370.00	370.00
AF																	

Total Net Quantities Authorized:	Direct	Storage
Total Requested Amount (AF) =	.00	.00
Total Permitted Amount (AF) =	.00	.00
Total Inspected Amount (AF) =	.00	.00
Total Pro_Cert Amount (AF) =	.00	.00
Total Certified Amount (AF) =	2867.92	.00
Total Vested Amount (AF) =	.00	.00
TOTAL AMOUNT (AF) =	2867.92	.00

*minimum spacing
Appears METI*

An * after the source of supply indicates a pending application for change under the file number.

An * after the ID indicates a 15 AF exemption was granted under the file number.

A "G" in the Batt column indicates the GEO CTR of a battery. A "B" indicates a well in the battery.

The number in the Batt column is the number of wells in the battery.

Water Rights and Points of Diversion Within 1 mile of point defined as:

1099 Feet North and 1725 Feet West of the Southeast Corner of Section 2 Twp 26S Rng 43W

Located at: 101.985402 West Longitude and 37.813989 North Latitude

Both SURFACE WATER and GROUNDWATER

WATER USE CORRESPONDENTS:

- > File Number Use ST SR
- > SOUTHWEST PLAINS DAIRY LLC
- > RICHARD GEVEN
- > 12701 SW CR 32
- > SYRACUSE KS 67878
- > -----
- > SOUTHWEST PLAINS DAIRY LLC
- > RICHARD GEVEN
- > 12701 SW CR 32
- > SYRACUSE KS 67878
- > -----
- > ZACHARY GALE

APP 1 9921 IRR
APP 1 9921 STK
12487

>
 > PO BOX 1227
 > SYRACUSE KS 67878

 > ZACHARY GALE
 >
 > PO BOX 1227
 > SYRACUSE KS 67878

 > SOUTHWEST PLAINS DAIRY LLC
 > RICHARD GEVEN
 > 12701 SW CR 32
 > SYRACUSE KS 67878

 > R C GEVEN FARMS LLC
 >
 > 12701 SW CR 32
 > SYRACUSE KS 67878

 > SOUTHWEST PLAINS DAIRY LLC
 > RICHARD GEVEN
 > 12701 SW CR 32
 > SYRACUSE KS 67878

 > ZACHARY GALE
 >
 > PO BOX 1227
 > SYRACUSE KS 67878

16799

APP. 18576 STK

APP 18576 IRR

APP 21341

21463

RECEIVED

NOV 30 2020

Garden City Field Office
Division of Water Resources

Meyer, Mike [KDA]

From: Meyer, Mike [KDA]
Sent: Monday, November 16, 2020 8:09 AM
To: 'Norquest, Jason (Norquest@gmd3.org)'
Subject: request for recommendation, File No. 9921
Attachments: 20201116075752399.pdf

good morning

attached is a change in point of diversion under the existing file number. please review and provide a recommendation within 15 days.

have a good day

Mike

Garden City Field Office
4532 W. Jones, Suite B
Garden City, KS 67846



Phone: 620-276-2901
Fax: 620-276-9315
www.agriculture.ks.gov

Mike Beam, Secretary

Laura Kelly, Governor

November 16, 2020

SOUTHWEST KANSAS GROUNDWATER
MANAGEMENT DISTRICT NO. 3
2009 E SPRUCE ST
GARDEN CITY KS 67846

Re: Water Right, File No. 9921

Dear Mr. Norquest:

This is to advise you that RC Geven Farms Inc, has filed an application for approval of the Chief Engineer, Division of Water Resources, Kansas Department of Agriculture, to change the point of diversion for the above referenced file.

We are delaying action on the change applications to allow you time to review and provide a recommendation. Please submit a recommendation within 15 days from the date of this letter.

Thank you and as always feel free to contact this office at any time.

Sincerely,

A handwritten signature in blue ink, appearing to read "Michael A. Meyer".

Michael A. Meyer
Water Commissioner

MAM
Enclosures