

Kansas Department of Agriculture
 Division of Water Resources
CHANGE: P/D WORKSHEET

1. File Number: 14276	2. Status Change Date: 2-8-2021	3. Change Num: C6	4. Field Office: 04	5. GMD: 03
---------------------------------	---	-----------------------------	-------------------------------	----------------------

6. Status: <input checked="" type="checkbox"/> Approved <input type="checkbox"/> Denied by DWR/GMD <input type="checkbox"/> Dismiss by Request/Failure to Return	7. Filing Date of Change: 1/19/2021
--	---

8a. LANDOWNER, correspondent Person ID 34911 New to system <input type="checkbox"/> Add Seq# _____ CORWIN & MELODEE SMITH 1604 ROAD 45 LAKIN, KS 67860-6205	8c. LANDOWNER, correspondent Person ID _____ New to system <input type="checkbox"/> Add Seq# _____
--	--

8b. Landowner(s), Person ID _____ New to system <input type="checkbox"/> Add Seq# _____	8d. correspondent, Person ID _____ New to system <input type="checkbox"/> Add Seq# _____
---	--

9. Documents and Enclosure(s): DWR Meter(s) Date to Comply: **12/31/2021** N & P Date to Comply: **3/1/2022**

Anti-Reverse Meter Meter Seal Check Valve N & P Form Water Tube Driller Copy H & E Letter
 Conservation Plan Date Required: _____ Date Approved: _____ Date to Comply: _____

10. Use Made of Water From: _____ To: _____

Date Prepared: **2/8/2021** By: **MAM**
 Date Entered: _____ By: _____

File No. **14276** 11. County: **KE** Basin: **ARKANSAS RIVER** Stream: _____ Formation Code: **211/331** Special Use: _____

12. Points of Diversion
CHK Rate and Quantity
MOD Authorized Additional
DEL PDIV Qualifier S T R ID 'N 'W **Comment (AKA Line)** Rate Quantity Rate Quantity
ENT _____ _____ _____ _____ _____ _____ _____ _____ _____ _____ _____ _____ _____
 gpm af gpm af Overlap PD Files

DEL 17645													
ENT	SESENW	16	26	36W	3025	3029		990	276	990	276	none	
CHK	39852	NCSW	16	26	36W	04	1320	3960	990	276	990	276	NONE

13. Storage: Rate _____ NF Quantity _____ ac/ft Additional Rate _____ NF Additional Quantity _____ ac/ft

14. Limitation: _____ af/yr at _____ gpm (_____ cfs) when combined with file number(s) _____
 Limitation: _____ af/yr at _____ gpm (_____ cfs) when combined with file number(s) _____

15. 5YR Allocation: Allocation Type _____ Start Year _____ 5 YR Amount _____ Amount Unit _____ Base Acres _____ Comment _____

16. Place of Use CHK MOD DEL ENT	PUSE	S	T	R	ID	NE¼				NW¼				SW¼				SE¼				Total	Owner	Chg?	Overlap Files
						NE ¼	NW ¼	SW ¼	SE ¼	NE ¼	NW ¼	SW ¼	SE ¼	NE ¼	NW ¼	SW ¼	SE ¼	NE ¼	NW ¼	SW ¼	SE ¼				
CHK 12444																									
CHK 19640																									
CHK 19906																									
CHK 40186																									

Base Acres: _____ **Year:** _____ **Minimum Reasonable Quantity:** _____
Comments: _____

Garden City Field Office
4532 W. Jones, Suite B
Garden City, KS 67846



Phone: 620-276-2901
Fax: 620-276-9315
www.agriculture.ks.gov

Mike Beam, Secretary

Laura Kelly, Governor

February 8, 2021

CORWIN & MELODEE SMITH
1604 ROAD 45
LAKIN, KS 67860-6205

RE: Water Right, File No. 14276

Dear Sir and Madam:

Enclosed is an order executed by the designee of the Chief Engineer, Division of Water Resources, Kansas Department of Agriculture, approving the application for change under the above referenced file number.

Your attention is directed to the enclosures and to the terms, conditions, and limitations specified in the approval for change. A condition of the approval is that an acceptable water flow meter must be installed on the diversion works authorized under the referenced file number and meet current specifications. Please return the required notification of completion of the diversion works and installation of the required meter as soon as these actions are completed.

Since the order modifies the original document referred to above, it should be recorded with the Register of Deeds as other instruments affecting real estate.

The abandoned well must be plugged in accordance with the requirements of Article 30 of the Rules and Regulations as adopted by the Kansas Department of Health and Environment

Should you have any questions, please feel free contact this office. If you would prefer, you could arrange an appointment for additional assistance.

Sincerely,

A handwritten signature in blue ink, appearing to read "Michael A. Meyer".

Michael A. Meyer
Water Commissioner

MAM
enclosures
pc:

GMD3

CERTIFICATE OF SERVICE

On this 8th day of February 2021, I hereby certify that the foregoing Approval of Application for Change in Point of Diversion, Water Right, File No. 14,276 dated 8th day of February 2021 was mailed postage prepaid, first class, US mail to the following:

CORWIN & MELODEE SMITH
1604 ROAD 45
LAKIN, KS 67860-6205

Pc:

GROUNDWATER MANAGEMENT DISTRICT NO. 3



Division of Water Resources Staff

Submit completed application to:
 Kansas Department of Agriculture
 Division of Water Resources
 Field Office for your area.

Call for address:

Topeka -- (785) 296-5733
 Stafford -- (620) 234-5311
 Stockton -- (785) 425-6787
 Garden City -- (620) 276-2901
<http://agriculture.ks.gov/dwr>

DWR FIELD OFFICE APPLICATION FOR APPROVAL TO CHANGE THE PLACE OF USE AND/OR THE POINT OF DIVERSION



STATE OF KANSAS

Filing Fee Must Accompany the Application, K.S.A. 82a-708b(b), as amended.
 Fee Schedule is on the third page of this application form.

Paragraph Nos. 1, 2, 3 & 5 must be completed. Complete all other applicable portions. If change in point of diversion is greater than 100 feet, or if place of use will be changed, include a topographic map or detailed plat showing the authorized and proposed point(s) of diversion and/or place of use.

File No. 14276 _____

RECEIVED

JAN 19 2021

Garden City Field Office
 Division of Water Resources

4:34 pm

1. Application is hereby made for approval of the Chief Engineer to change the (check one or both):

Place of Use Point of Diversion

under the water right which is the subject of this application in accordance with the conditions described below.

The source of supply is: Groundwater Surface water

2. Name and address of Applicant: Corwin Smith
1604 ROAD 45 LAKIN, KS 67860 - 6205

Phone Number: 620-353-9250 Email address: Cors@pld.com

Name and address of Water Use Correspondent: Same as above

Phone Number: () Email address: _____

3. The presently authorized place of use is:

Owner of Land ---- NAME: Corwin Smith

ADDRESS: 1604 Road 45 Lakin KS. 67860

(If there is more than one landowner, attach supplemental sheets as necessary.)

Sec.	Twp.	Range	NE¼				NW¼				SW¼				SE¼				TOTAL ACRES
			NE¼	NW¼	SW¼	SE¼	NE¼	NW¼	SW¼	SE¼	NE¼	NW¼	SW¼	SE¼	NE¼	NW¼	SW¼	SE¼	

4. If this application is for a change in place of use, it is proposed that the place of use be changed to:

Owner of Land ---- NAME: _____

ADDRESS: _____

(If there is more than one landowner, attach supplemental sheets as necessary.)

Sec.	Twp.	Range	NE¼				NW¼				SW¼				SE¼				TOTAL ACRES
			NE¼	NW¼	SW¼	SE¼	NE¼	NW¼	SW¼	SE¼	NE¼	NW¼	SW¼	SE¼	NE¼	NW¼	SW¼	SE¼	

For Office Use Only: Code _____ Fee \$ 200.00 TR # _____ Receipt Date 1-19-21 Check # 1640

5. **Presently authorized point of diversion:**
 One in the _____ Quarter of the _____ NC Quarter of the _____ NW Quarter
 of Section _____ 16 _____, Township _____ 26 _____ South, Range _____ 36 _____ (W),
 in KE _____ County, Kansas, 3960 _____ feet North _____ 3960 _____ feet West of Southeast corner of section.
 Authorized Rate _____ Authorized Quantity _____ Depth of well _____ (feet)
(DWR use only: Computer ID No. 03 GPS _____ feet North _____ feet West)
 This point will not be changed This point will be changed as follows: No change, point better described with GPS as follows:
Proposed point of diversion: (Complete only if change is requested or if existing point is better described by GPS)
 One in the _____ SE Quarter of the _____ SE Quarter of the _____ NW Quarter
 of Section _____ 16 _____, Township _____ 26 _____ South, Range _____ 36 _____ (W),
 in KE _____ County, Kansas, _____ 3025 _____ feet North _____ 3029 _____ feet West of Southeast corner of section.
 Proposed Rate _____ Proposed Quantity _____ Proposed well depth (feet) _____ 580'
 This point is: Additional Well Geo Center List other water rights that will use this point _____

6. **Presently authorized point of diversion:**
 One in the _____ Quarter of the _____ NC Quarter of the _____ SW Quarter
 of Section _____ 16 _____, Township _____ 26 _____ South, Range _____ 36 _____ (W),
 in KE _____ County, Kansas, _____ 1320 _____ feet North _____ 3960 _____ feet West of Southeast corner of section.
 Authorized Rate _____ Authorized Quantity _____ Depth of well _____ (feet)
(DWR use only: Computer ID No. 04 GPS _____ feet North _____ feet West)
 This point will not be changed This point will be changed as follows: No change, point better described with GPS as follows:
Proposed point of diversion: (Complete only if change is requested or if existing point is better described by GPS)
 One in the _____ Quarter of the _____ Quarter of the _____ Quarter
 of Section _____, Township _____ South, Range _____ (E/W),
 in _____ County, Kansas, _____ feet North _____ feet West of Southeast corner of section.
 Proposed Rate _____ Proposed Quantity _____ Proposed well depth (feet) _____
 This point is: Additional Well Geo Center List other water rights that will use this point _____

7. The changes herein are desired for the following reasons?
 (please be specific) _____

8. If a well, is the test hole log attached? Yes No

9. The change(s) (was)(will be) completed by?

10. If the point of diversion is a well:
 (a) What are you going to do with the old well?

 (b) When will this be done? _____

11. Groundwater Management District recommendation attached?
 Yes No

12. Assisted by Alex Torrance _____

13a. If the proposed point of diversion will be relocated more than 300 feet but within 2,640 feet of the existing point of diversion, attach a topographic map or aerial photograph. For groundwater sources, show all wells (including domestic) within one-half mile of the proposed point of diversion and the names and mailing addresses of the owners. For surface water sources, show the names and addresses of the landowner(s) one-half mile downstream and one-half mile upstream from your property lines

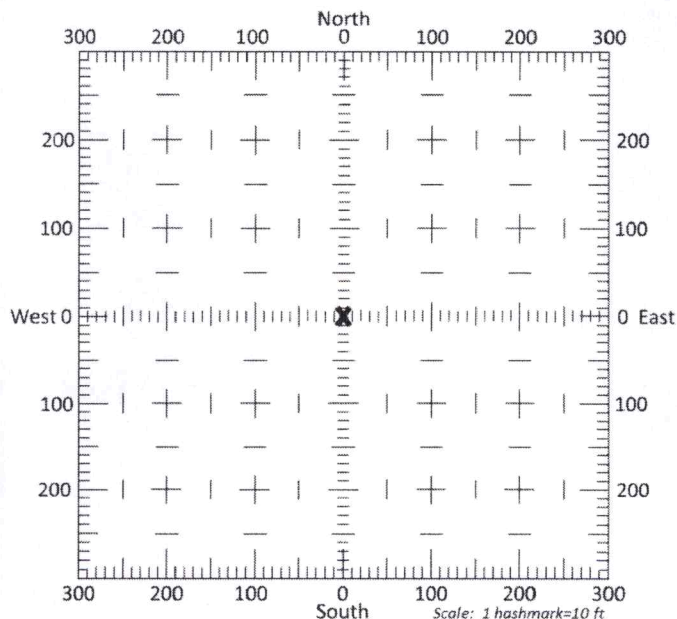

13b. If the proposed point of diversion will be relocated within 300 feet of the existing point of diversion, indicate its location on the diagram shown above in relation to the existing point of diversion. **(PLEASE NOTE: The "X" in center of diagram above represents the presently authorized point of diversion.)**

14. If the proposed groundwater point of diversion is 300 or fewer feet from the existing point of diversion, complete the following:
- (a) Does the undersigned represent all owners of the currently authorized place(s) of use identified in this application?
 Yes No (If no, all owners must sign this application.)
 - (b) Will the ownership interest of any owner of the currently authorized place(s) of use identified in this application be adversely affected if this application is approved as requested?
 Yes No (If yes, all owners must sign this application.)
 - (c) If this application is not approved expeditiously, will there be substantial damage to property, public health or safety?
 Yes No (If no, all owners must sign this application.)

If the application proposes a surface water change in point of diversion, a groundwater change in point of diversion greater than 300 feet, or a change in place of use, the application must be signed by all owners of the currently authorized place of use, or their duly authorized agent (attach notarized statement authorizing representation).

I hereby verify, being first duly sworn upon my oath or affirmation and under penalty of perjury, that I am of lawful age and the owner, the spouse of the owner, or a duly authorized agent of the owner(s) to make this application on their behalf, in regards to the water right(s) to which this application pertains. I further verify that the statements contained in this application are true, correct and complete.

Dated at Lakin, Kansas, this 19 day of January, 2021.

Carin Smit

 (Owner)

Melodie Smith

 (Spouse)

 (Please Print)

 (Please Print)

 (Owner)

 (Spouse)

 (Please Print)

 (Please Print)

 (Owner)

 (Spouse)

 (Please Print)

 (Please Print)

State of Kansas }
 County of Leaning } SS

I hereby certify that the foregoing application was signed in my presence and sworn to before me this 19 day of January, 2021.



Charla Graubeger

 Notary Public

My Commission Expires March 31, 2024

ONLY COMPLETE APPLICATIONS WILL BE PROCESSED. To be complete, all of the applicable portions of the application form must be completed with accurate information; maps, if necessary, must be included; signatures of all the appropriate owners' must be affixed to the application and notarized; and the appropriate fee must be paid.

FEE SCHEDULE

Each application to change the place of use or the point of diversion under this section shall be accompanied by the application fee set forth in the schedule below: Make checks payable to: **Kansas Department of Agriculture**

- (1) Application to change a point of diversion 300 feet or less \$100
- (2) Application to change a point of diversion more than 300 feet \$200
- (3) Application to change the place of use \$200

CHANGE IN POINT OF DIVERSION 14276

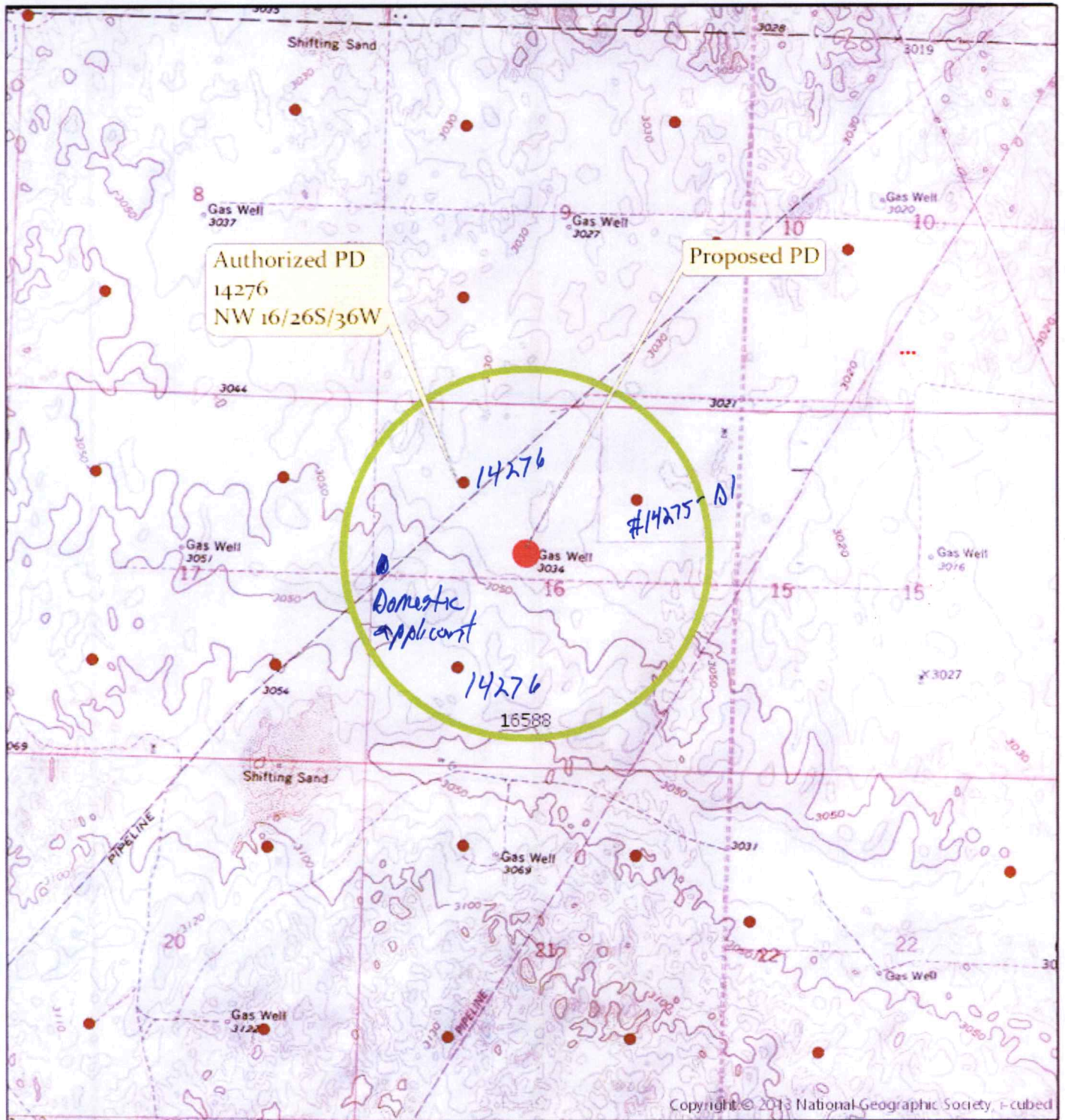

Township 26 South Range 36 West
KE County

0 0.15 0.3 0.6 Miles

All wells of any kind within a half mile of
the proposed point of diversion are shown:



Created By: AT/GCFO

WELL LOG

DATE: 12/28/2020

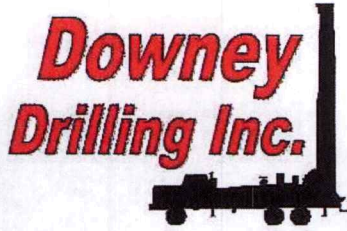

CUSTOMER NAME: CORWIN SMITH TH#4 TEST HOLE #4 SE CORNER

LEGAL: NW 16-26S-36W

WR #

COUNTY: KEARNY CO, KS

GPS: 37.78802

-101.264028

LOGGER:

DRILLER: DIEGO VALLE

WO: 20-169

TW	FROM	TO	TYPE	HARDNESS	COLOR	SPEED	PULL DOWN	OTHER / DRILLING ACTION
	0	14	TOPSOIL, FINE SAND & SILTY CLAY	SOFT	BROWN	FAST		SMOOTH, VERY LITTLE VIBRATION
	14	35	COARSE SAND W/ FINE TR. MED GRAVEL	SOFT	RED	FAST		CHOPPY
	35	55	FINE - MED GRAVEL	SOFT	RED	FAST		CHOPPY
	55	91	FINE-MED SAND W/ MED BIG GRAVEL	SOFT	RED	FAST		CHATTER
	91	95	SANDY CLAY	SOFT	TAN	FAST		SMOOTH
	95	121	COARSE, VERY C. SAND, FINE - MED GRAVEL W/COARSE GRAVEL	SOFT	RED	FAST		VIBRATION
	121	123	SILTY SANDY CLAY, SAND	SOFT	TAN	FAST		SMOOTHER
	123	230	FINE-MED GRAVEL	SOFT	RED	FAST		CHATTER
	230	234	SILT, SANDY CLAY	SOFT	YELLOW	FAST		SMOOTH
	234	253	FINE-MED SAND W/ FINE GRAVEL	SOFT	RED	FAST		CHATTER
	253	260	MED SAND	SOFT	TAN	FAST		LT. CHATTER
	260	265	CLAY, SANDY CLAY	NOT AS SOFT	TAN	SLOWER		SMOOTHER
	265	286	MED, TR. COARSE SAND, TR. SANDSTONE W/TR. LIMEROCK	SEMI-FIRM	TAN	FAST		VIBRATION, LITTLE CHOPPY
X	286	291	SANDY CLAY W/ FINE SAND	SOFT	BROWN	FAST		SMOOTH & VIBRATION
	291	311	FINE-MED SAND W/ LIMEROCK	FIRM & SOFT AT TIMES		FAST		CHOPPY & SMOOTH AT TIMES
	311	317	CLAY, SANDY CLAY	STIFFER	TAN / BROWN	SLOWER		SMOOTHER
	317	330	BROWN ROCK W/ SANDSTONE & LIMEROCK	FIRM	BROWN	SAME		CHATTER
	330	334	CLAY	STIFF	BLUE	SLOWER		SMOOTHER
	334	355	SOAPSTONE, SANDSTONE, LIMEROCK, & BROWN ROCK	LITTLE STIFF	TAN, WHITE & BLUE & WHITE	FAST		SMOOTH & A LITTLE CHOPPY AT TIMES
	355	360	BLUE CLAY W/ WHITE SOAPSTONE	SOFT	WHITE	SLOWER		SMOOTH
	360	383	CLAY / SHALE	STIFF	GRAY	SLOWER		SMOOTH
	383	393	MED SAND, SANDSTONE	SOFTER	TAN	FAST		CHATTER
	393	434	CLAY / SHALE	STIFF	GRAY	SLOWER		SMOOTH
	434	447	FINE-MED SAND W/ BROWN ROCK & SOAPSTONE	SEMI-FIRM	BROWN GRAY	FAST		CHOPPY
	447	476	SOAPSTONE W/ SANDSTONE	SEMI-FIRM	GRAY	FAST		CHOPPY
	476	511	FINE SAND & SOAPSTONE	SEMI-FIRM	GRAY	FAST		CHATTER
X	511	518	BROWN ROCK	SEMI-FIRM	BROWN	FAST		CHATTER
	518	558	SANDSTONE	SEMI-FIRM	GRAY	FAST		CHATTER
	558	580	SHALE	SOFT	GRAY	SEMI-SLOW		SMOOTH
			QUIKGEL - 13					
			WATER LOADS - 2					
			BRAN - 1					
			EZ MUD - 1/2					
			CASING SEAL - 1					
			HOLE PLUG - 2					
			SODA ASH - 1/2					

STATIC

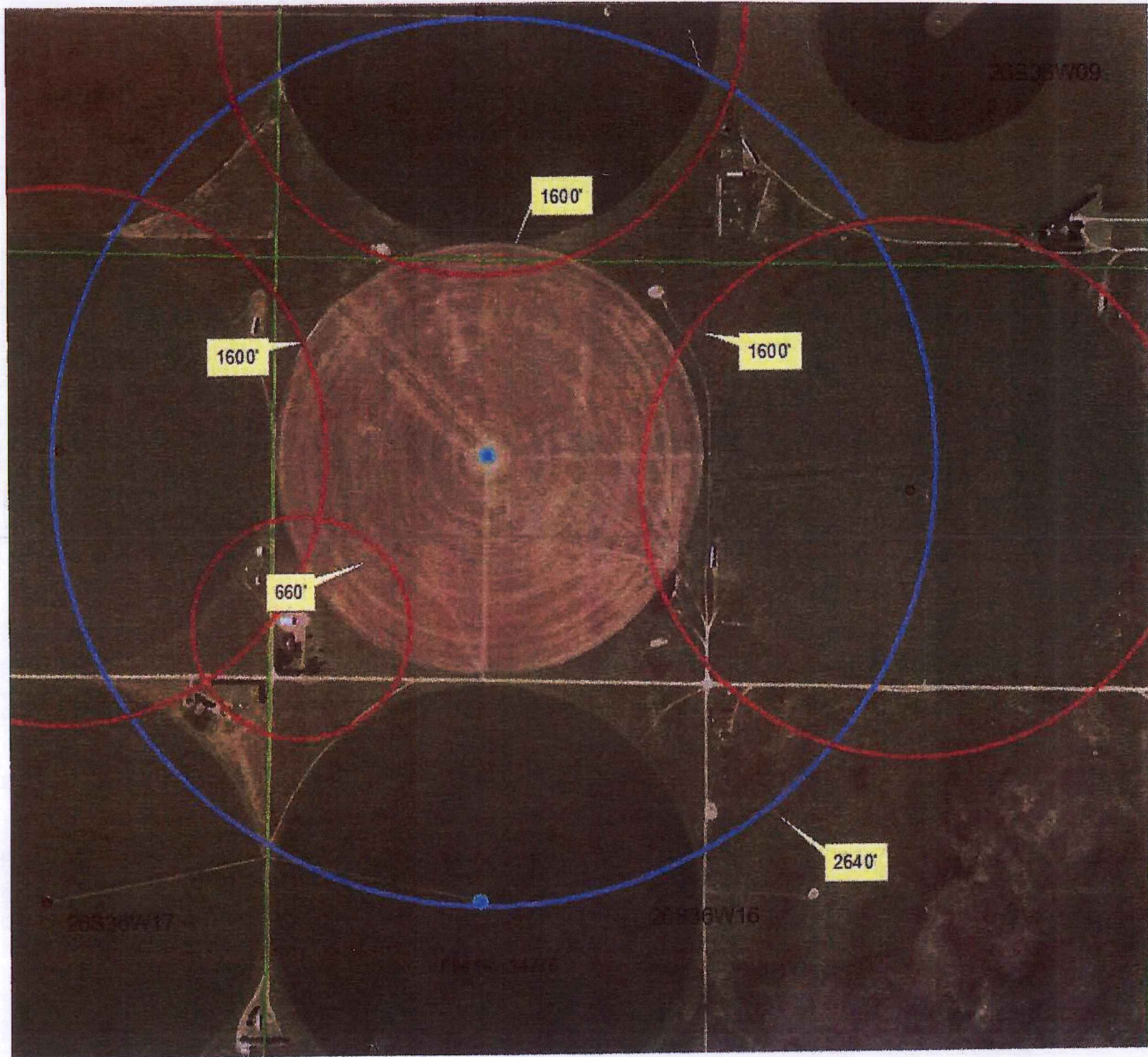

28E05W09
28S04W17
28E06W16
28E05W09
28S04W17
28E06W16

CORWIN SMITH

NW 16-26S-36W KEARNY CO.

Legend

TH #3 ELEV=3038'

2ND

3RD TIE

TH #5 ELEV=3035'

TH #2 37°47'34.51"N 101°16'15.61"W ELEV=3040'

3RD TIE

L ELEV=3054'

#14276 IRR WELL ELEV=3039'

TH #1 ELEV=3038'

4/5TH

PROPOSED

NEW
IRR WELL
LOCATION



TH #4 ELEV=3039'



1000 ft

Google Earth

© 2020 Google

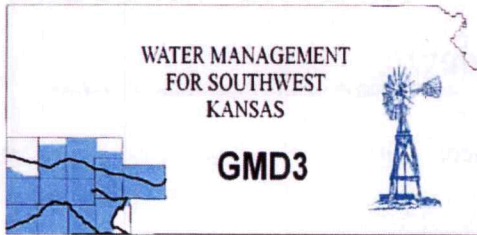

Southwest Kansas
Groundwater Management District No. 3
2009 E. Spruce Street
Garden City, Kansas 67846
(620) 275-7147 phone (620) 275-1431 fax
www.gmd3.org

February 8, 2021

Michael A. Meyer
Division of Water Resources
4532 W Jones Ave., Suite B
Garden City, Kansas 67846

RE: Application for Change in Point of Diversion
Water Right, File No. 14276

Dear Mike:

We have completed a review of the application for the above referenced water right. The proposed change in point of diversion is in accordance with current area rules, K.A.R. 5-23-3, as it pertains to distance moved and minimum spacing to neighboring wells.

Well evaluations were conducted to estimate possible effects of the proposal on the supply of other wells with water rights prior to the proposal per K.S.A. 82a-708b, and the draft revised management program. Under K.S.A. 82a-708b, an applicant requesting a change in point of diversion must demonstrate to the chief engineer that any proposed change is reasonable and will not impair. The enclosed report is an analysis performed by the GMD on behalf of our membership. Under this analysis, the proposed change is considered to be reasonable and unlikely to impair if either the net in-season well-to-well effect of the proposed change is less than a strict maximum allowable threshold (4.0 ft in cases where saturated thickness is greater than 200 ft), or if no well with a net well-to-well effect exceeding the threshold is identified as critical. Critical wells are identified as wells that are expected to either lose or greatly diminish water supply over the next 25 years. The attached review information is based on a Theis analysis using inputs from the GMD3 aquifer model, which is considered to be the best information on well and aquifer data readily and easily available to the public. If either the applicant or the neighbors believe they have better data that might change the result of the analysis, they should contact GMD3. Conclusions of the well analysis may change if better information on well and aquifer data can be made available.

Every neighboring well within 1 mile of the proposed move was evaluated. Evaluations showed that none of the neighboring wells exceeded the net effect above the maximum allowable threshold and were actually well under that threshold. Our office received no comments of concern from neighboring well owners. Therefore, GMD3 sees this move as reasonable and therefore recommend that the application be approved. If aquifer conditions change or there is a change to the water right in the future, we would be happy to evaluate the effects at that time.

Thank you for the opportunity to review the applications and to provide a recommendation. If you have any questions, please don't hesitate to contact us.

Sincerely,

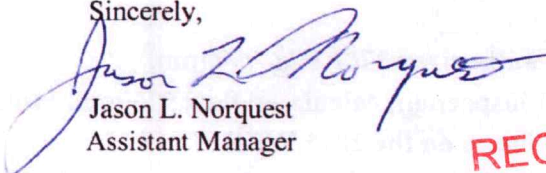
Jason L. Norquest
Assistant Manager

RECEIVED

FEB 08 2021

Garden City Field Office
Division of Water Resources

GMD3 Change Review

File No(s): 14276. DWR office: GC.

App filed to change: PD.

Is Landowner(s) correct in WRIS: Corwin Smith.

If NO, is documentation included?

Is Water Use Correspondent correct in WRIS? .

If NO, is documentation included?

Regulation(s) Reviewed: KAR 5-23-3

Point of diversion ID No(s) 03 being changed.

	ft. North	ft. West	
Authorized PD	3960	3960	Sect. 16-26-36
Proposed PD	3025	3029	
Difference	935 s	931 e	
a ² + b ² = c ²	874225	866761	1319.464 foot move SE

GPS for proposed PD: Lat: 37.78802 Long: -101.264028.

Is proposed PD stacking on existing WRs? No.

Is Proposed PU overlapping existing WRs? No Change.

Neighboring certified well(s) notified: .

Name Quality Hay LLC %Milton Boehs (14266D1).

Address 1707 Road 45.

Zip Lakin, KS 67860.

Email: Phone: .

Name Syracuse Dairy LLC (25310).

Address 751 SE CR 36.

Zip Syracuse, KS 67878.

Email: frank@syracusedairy.com Phone: 785-820-6093.

Domestic well(s) notified: Not associated with applicant.

Name Aimee Gugelmeyer (NE SE 17-26-36).

Address 1601 Road 45.

Zip Lakin, KS 67860.

Base Acres: .

Perfected Acres: .

Irr. Return-Flow %

14276 ID03 authorized 276AF @ 990gpm.

2019 GMD3 inspection, calculated flow 575gpm, visual 440gpm.

Reported 600gpm on the 2015 WUR.

10 year (2010-2019) average reported use = 260.3AF

GMD3 Change Review

Is a waiver needed: Move is less than half mile and appears minimum spacing is met to neighboring wells. Analysis shows the proposed move should have minimal effects to neighboring wells and well under our criteria for impairment. No concerns raised by neighbors.

Recommendation: After review of all available information, it appears that the proposed is reasonable and consistent with area rules. Analysis shows that the proposed move is within our guidelines. Staff therefore recommends approval of the application.



RECEIVED

FEB 08 2021

Garden City Field Office
Division of Water Resources

14266: Drawdown from current location = 1.07 ft
Drawdown from proposed location = 0.93 ft
Net drawdown = **-0.1 ft**

14265: Drawdown from current location = 0.84 ft
Drawdown from proposed location = 0.74 ft
Net drawdown = **-0.1 ft**

14274 ID 1: Drawdown from current location = 1.09 ft
Drawdown from proposed location = 0.95 ft
Net drawdown = **-0.1 ft**

14274 ID 2: Drawdown from current location = 0.84 ft
Drawdown from proposed location = 0.90 ft
Net drawdown = **0.1 ft**

25310 ID 1: Drawdown from current location = 0.63 ft
Drawdown from proposed location = 0.78 ft
Net drawdown = **0.2 ft**

25310 ID 2: Drawdown from current location = 0.66 ft
Drawdown from proposed location = 0.81 ft
Net drawdown = **0.1 ft**

Domestic 1: Drawdown from current location = 0.93 ft
Drawdown from proposed location = 1.03 ft
Net drawdown = **0.1 ft**

Domestic 2: Drawdown from current location = 1.12 ft
Drawdown from proposed location = 1.21 ft
Net drawdown = **0.1 ft**

Domestic 3: Drawdown from current location = 0.82 ft
Drawdown from proposed location = 1.00 ft
Net drawdown = **0.2 ft**

RECEIVED
FEB 08 2021
Garden City Field Office
Division of Water Resources

Domestic 4: Drawdown from current location = 1.52 ft
Drawdown from proposed location = 1.56 ft
Net drawdown = **0.0 ft**

Domestic 5: Drawdown from current location = 0.65 ft
Drawdown from proposed location = 0.83 ft
Net drawdown = **0.2 ft**

Net drawdown does not exceed the drawdown allowance of 4.0 ft for any well within 1 mile of the proposed location. Therefore, critical well analysis is not necessary.

Conclusion:

The proposed move is likely to create minimal effects on neighboring wells and is unlikely to cause impairment. GMD3 staff recommends approval of this proposal.

RECEIVED
FEB 08 2008
Division of Water Resources
State of New Mexico

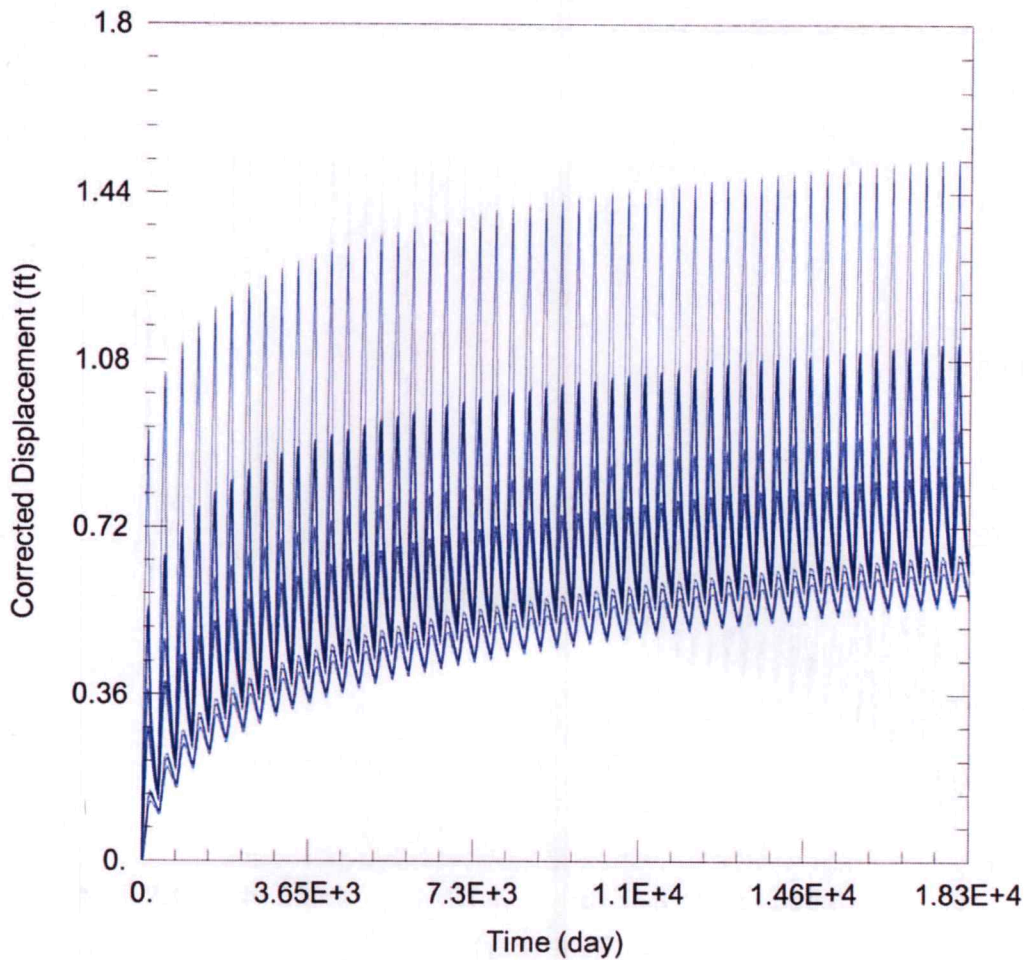

WELL TEST ANALYSIS

Data Set: C:\Users\trevora\Documents\2021_Moves\14276\14276 Current.aqt
 Date: 01/27/21 Time: 15:34:12

PROJECT INFORMATION

Company: GMD 3
 Project: 14276
 Location: Kearny County
 Test Well: 14276

WELL DATA

Pumping Wells

Well Name	X (ft)	Y (ft)
14276 ID 3	-135078	333758

Observation Wells

Well Name	X (ft)	Y (ft)
□	-135078	333758
□ 14276 ID 4	-135077	331096
□ 14275	-132550	333571
□ 14266	-135065	336394
□ 14265	-137752	336408
□ 14274 ID 1	-137664	333771
□ 14274 ID 2	-137715	331073
□ 25310 ID 1	-132448	328450
□ 25310 ID 2	-135067	328361
□ Domestic 1	-132208	335287
□ Domestic 2	-136835	332032
□ Domestic 3	-136187	330073
□ Domestic 4	-136170	332681

RECEIVED

FEB 08 2021

Garden City Field Office
 Division of Water Resources

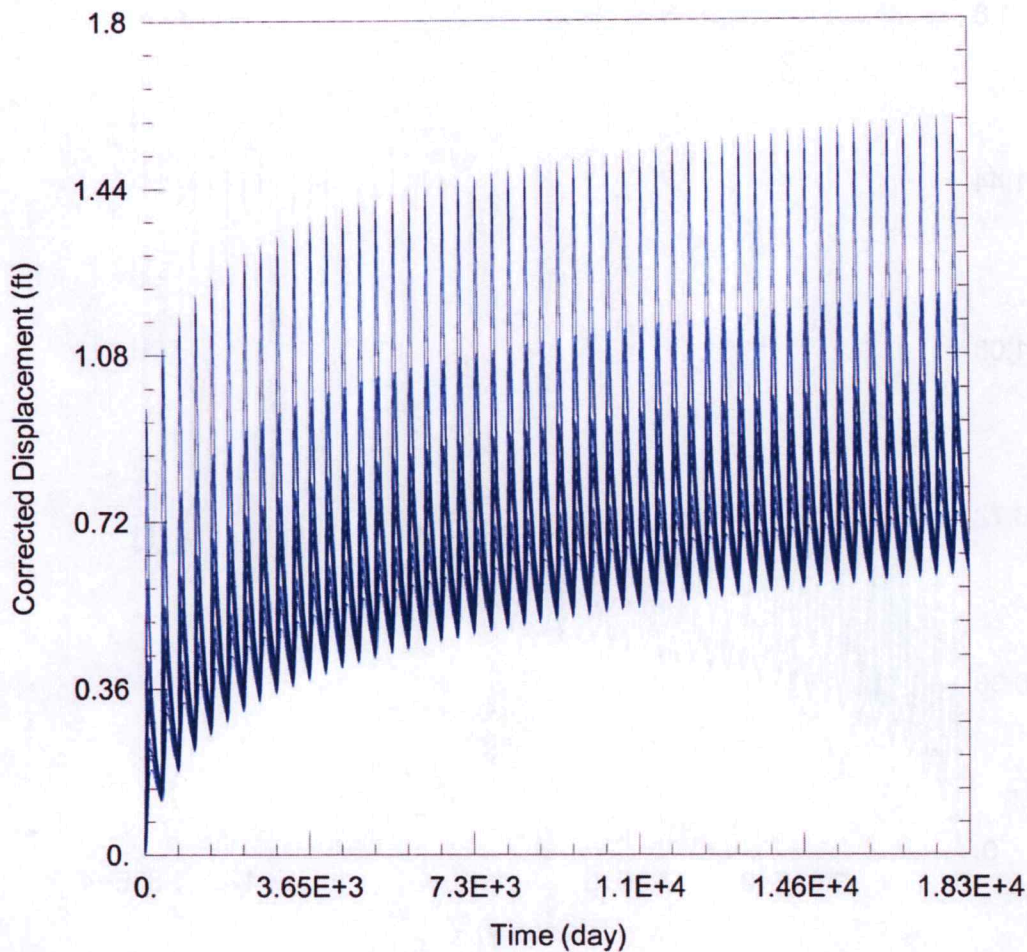

WELL TEST ANALYSIS

Data Set: C:\Users\trevora\Documents\2021_Moves\14276\14276 Proposed.aqt
 Date: 01/27/21 Time: 15:34:03

PROJECT INFORMATION

Company: GMD 3
 Project: 14276
 Location: Kearny County
 Test Well: 14276

WELL DATA

Pumping Wells

Well Name	X (ft)	Y (ft)
14276 ID 3	-134258	332778

Observation Wells

Well Name	X (ft)	Y (ft)
□	-134258	332778
□ 14276 ID 4	-135077	331096
□ 14275	-132550	333571
□ 14266	-135065	336394
□ 14265	-137752	336408
□ 14274 ID 1	-137664	333771
□ 14274 ID 2	-137715	331073
□ 25310 ID 1	-132448	328450
□ 25310 ID 2	-135067	328361
□ Domestic 1	-132208	335287
□ Domestic 2	-136835	332032
□ Domestic 3	-136187	330073
□ Domestic 4	-136170	332681

Water Rights and Points of Diversion Within 1 mile of point defined as:

3025 Feet N and 3029 Feet W of the Southeast Corner of Section 16 Twp 26S Rng 36W
Located at: 101.264029 West Longitude and 37.788020 North Latitude
Both SURFACE WATER and GROUNDWATER

1600' on all

File Number	Use	ST	SR	Dist (ft)	Q4	Q3	Q2	Q1	FeetN	FeetW	Sec	Twp	Rng	ID	Batt	Auth_Quan	Add_Quan
A__ AF	14266 D1	IRR	NK	G	3789	SE	NW	SW	1464	4059	9	26	36W	8		260.00	260.00
A__ AF	14266 D2	IRR	NK	G	5158	NE	NE	SE	2270	420	9	26	36W	5		260.00	260.00
A__ AF	14274 00	IRR	NK	G	3688	--	--	NC	NE	3960	1320	17	26	36W	1 *	260.00	260.00
Same AF					3970	--	--	NC	SE	1320	1320	17	26	36W	2 *	260.00	260.00
A__ AF	14275 D1	IRR	NK	G	1789	NE	SW	NE	3885	1455	16	26	36W	5		260.00	260.00
A__ AF	14276 00	IRR	NK	G*	1328	--	--	NC	NW	3960	3960	16	26	36W	3	276.00	276.00
Same AF					1949	--	--	NC	SW	1320	3960	16	26	36W	4	276.00	276.00
A__ AF	25310 00	IRR	NK	G	4333	--	--	NC	NW	3960	3960	21	26	36W	2	270.00	270.00
Same AF					4568	--	--	NC	NE	3960	1320	21	26	36W	1	270.00	270.00

Total Net Quantities Authorized:	Direct	Storage
Total Requested Amount (AF) =	.00	.00
Total Permitted Amount (AF) =	.00	.00
Total Inspected Amount (AF) =	.00	.00
Total Pro_Cert Amount (AF) =	.00	.00
Total Certified Amount (AF) =	2392.00	.00
Total Vested Amount (AF) =	.00	.00
TOTAL AMOUNT (AF) =	2392.00	.00

Spacing Appears MET

An * after the source of supply indicates a pending application for change under the file number.
An * after the ID indicates a 15 AF exemption was granted under the file number.
A "G" in the Batt column indicates the GEO CTR of a battery. A "B" indicates a well in the battery.
The number in the Batt column is the number of wells in the battery.

Water Rights and Points of Diversion Within 1 mile of point defined as:

3025 Feet North and 3029 Feet West of the Southeast Corner of Section 16 Twp 26S Rng 36W
Located at: 101.264029 West Longitude and 37.788020 North Latitude
Both SURFACE WATER and GROUNDWATER
WATER USE CORRESPONDENTS:

- File Number Use ST SR
- > QUALITY HAY LLC
- > MILTON BOEHS
- > 1707 ROAD 45
- > LAKIN KS 67860
-
- > CORWIN & MELODEE SMITH
- >
- > 1604 ROAD 45
- > LAKIN KS 67860
-
- > CORWIN & MELODEE SMITH
- >
- > 1604 ROAD 45
- > LAKIN KS 67860
-
- > CORWIN & MELODEE SMITH

14266 D1

Applicant

Applicant

Applicant

RECEIVED

FEB 08 2021

Garden City Field Office
Division of Water Resources

- >
- > 1604 ROAD 45
- > LAKIN KS 67860
-
- > CORWIN & MELODEE SMITH
- >
- > 1604 ROAD 45
- > LAKIN KS 67860
-
- > SYRACUSE DAIRY LLC
- > EAST FARM
- > 751 SE CR 36
- > SYRACUSE KS 67878
-

Applicant

2570

RECEIVED

Garden City Field Office
4532 W. Jones, Suite B
Garden City, KS 67846



Phone: 620-276-2901
Fax: 620-276-9315
www.agriculture.ks.gov

Mike Beam, Secretary

Laura Kelly, Governor

January 26, 2021

SOUTHWEST KANSAS GROUNDWATER
MANAGEMENT DISTRICT NO. 3
2009 E SPRUCE ST
GARDEN CITY KS 67846

Re: Water Right, File No. 14276

Dear Mr. Norquest:

This is to advise you that Corwin Smith, has filed an application for approval of the Chief Engineer, Division of Water Resources, Kansas Department of Agriculture, to change the point of diversion.

We are delaying action on the change applications to allow you time to review and provide a recommendation. Please submit a recommendation within 15 days from the date of this letter.

Thank you and as always feel free to contact this office at any time.

Sincerely,

Michael A. Meyer
Water Commissioner

MAM
Enclosures