

NOTICE

This scan only represents the application as filed. The information contained herein meets the requirements of K.A.R. 5-3-1 or K.A.R. 5-5-1, and has been found acceptable for filing in the office of the Chief Engineer. The application should not be considered to be a complete application as per K.A.R. 5-3-1b or K.A.R. 5-5-2a.

Submit To: CHIEF ENGINEER
Division of Water Resources
Kansas Department of Agriculture
1320 Research Park Drive
Manhattan, Kansas 66502
http://agriculture.ks.gov/dwr

**APPLICATION FOR APPROVAL TO
CHANGE THE PLACE OF USE, THE
POINT OF DIVERSION OR THE USE
MADE OF THE WATER UNDER AN
EXISTING WATER RIGHT**



State of Kansas

*Filing Fee Must Accompany the Application
(Please refer to Fee Schedule on signature page of application form.)*

Paragraph Nos. 1, 2, 3, 4 & 8 must be completed. Complete all other applicable portions. A topographic map or detailed plat showing the authorized and proposed points(s) of diversion and /or place of use must accompany this application.

1. Application is hereby made for approval of the Chief Engineer to change the

- Place of Use
- (Check one or more) Point of Diversion
- Use Made of Water

WATER RESOURCES
RECEIVED

JUL 14 2021

11:50

KS DEPT OF AGRICULTURE

File No. 14715

2. Name of applicant: FRED L & KATHY R BLOOM

Address: 6566 ROAD G

City, State and Zip: LIBERAL KS 67901-5131

Phone Number: (620)482-2484

E-mail address: BLOOMFFARMS@GMAIL.COM

What is your relationship to the water right; owner tenant agent other? If other, please explain. _____

Name of water use correspondent: SAME AS ABOVE

Address: _____

City, State and Zip: _____

Phone Number: () _____

E-mail address: _____

3. The change(s) proposed herein are desired for the following reasons (please be specific): _____

LOSS OF PRODUCTION ON CURRENT WELL

The change(s) (was) (will be) completed by UPON APPROVAL

(Date)

For Office Use Only:

F.O. 4 GMD 3 Meets K.A.R. 5-5-1 (YES / NO) Use IRR Source G/S County SW By BMM Date 7/14/21
Code CGT Fee \$ 200 TR # 2000 Receipt Date 7-14-21 Check # CC

64521148
RECEIVED

4. The presently authorized place of use is:

Owner of Land — NAME: FRED L & KATHY R BLOOM / DONITA L PAYNE FAMILY TRUST

ADDRESS: 6566 ROAD G LIBERAL KS 67901-5131

Sec.	Twp.	Range	NE¼				NW¼				SW¼				SE¼				TOTAL ACRES
			NE¼	NW¼	SW¼	SE¼	NE¼	NW¼	SW¼	SE¼	NE¼	NW¼	SW¼	SE¼	NE¼	NW¼	SW¼	SE¼	
9	34S	33W					40	30	25	40	40	40	40	40	40	40	40	40	455

List any other water rights that cover this place of use. 14715; 47254

Owner of Land — NAME: _____

ADDRESS: _____

Sec.	Twp.	Range	NE¼				NW¼				SW¼				SE¼				TOTAL ACRES
			NE¼	NW¼	SW¼	SE¼	NE¼	NW¼	SW¼	SE¼	NE¼	NW¼	SW¼	SE¼	NE¼	NW¼	SW¼	SE¼	

List any other water rights that cover this place of use. _____

(If there are more than two landowners, attach additional sheets as necessary.)

5. It is proposed that the place of use be changed to:

Owner of Land — NAME: NO CHANGE

ADDRESS: _____

Sec.	Twp.	Range	NE¼				NW¼				SW¼				SE¼				TOTAL ACRES
			NE¼	NW¼	SW¼	SE¼	NE¼	NW¼	SW¼	SE¼	NE¼	NW¼	SW¼	SE¼	NE¼	NW¼	SW¼	SE¼	

List any other water rights that cover this place of use. _____

Owner of Land — NAME: _____

ADDRESS: _____

Sec.	Twp.	Range	NE¼				NW¼				SW¼				SE¼				TOTAL ACRES
			NE¼	NW¼	SW¼	SE¼	NE¼	NW¼	SW¼	SE¼	NE¼	NW¼	SW¼	SE¼	NE¼	NW¼	SW¼	SE¼	

List any other water rights that cover this place of use. _____

IF MORE SPACE IS NEEDED, ATTACH ADDITIONAL SHEETS AS NECESSARY

- 6. The presently authorized point(s) of diversion (is) (are) ONE WELL; PUMP; MOTOR
(Provide description and number of points)
- 7. The proposed point(s) of diversion (is) (are) ONE WELL; PUMP; MOTOR
(Provide description and number of points)

WATER RESOURCES RECEIVED

JUL 14 2021

List all presently authorized point(s) of diversion:

8. **Presently authorized point of diversion:**

One in the NE Quarter of the SE Quarter of the NW Quarter of Section 9, Township 34 South, Range 33 (E/W), in SEWARD County, Kansas, 3440 feet North 3025 feet West of Southeast corner of section. Authorized Rate 1075 GPM Authorized Quantity 693 AF

(DWR use only: Computer ID No. 04 GPS _____ feet North _____ feet West)

This point will not be changed This point will be changed as follows:

Proposed point of diversion: (Complete only if change is requested)

One in the SE Quarter of the SE Quarter of the NW Quarter of Section 9, Township 34 South, Range 33 (E/W), in SEWARD County, Kansas, _____ feet North _____ feet West of Southeast corner of section. Proposed Rate _____ Proposed Quantity _____

This point is: Additional Well Geo Center List other water rights that will use this point NONE

9. ~~**Presently authorized point of diversion:**~~

~~One in the _____ Quarter of the _____ Quarter of the _____ Quarter of Section _____, Township _____ South, Range _____ (E/W), in _____ County, Kansas, _____ feet North _____ feet West of Southeast corner of section. Authorized Rate _____ Authorized Quantity _____~~

~~(DWR use only: Computer ID No. _____ GPS _____ feet North _____ feet West)~~

~~This point will not be changed This point will be changed as follows:~~

~~**Proposed point of diversion: (Complete only if change is requested)**~~

~~One in the _____ Quarter of the _____ Quarter of the _____ Quarter of Section _____, Township _____ South, Range _____ (E/W), in _____ County, Kansas, _____ feet North _____ feet West of Southeast corner of section. Proposed Rate _____ Proposed Quantity _____~~

~~This point is: Additional Well Geo Center List other water rights that will use this point _____~~

10. ~~**Presently authorized point of diversion:**~~

~~One in the _____ Quarter of the _____ Quarter of the _____ Quarter of Section _____, Township _____ South, Range _____ (E/W), in _____ County, Kansas, _____ feet North _____ feet West of Southeast corner of section. Authorized Rate _____ Authorized Quantity _____~~

~~(DWR use only: Computer ID No. _____ GPS _____ feet North _____ feet West)~~

~~This point will not be changed This point will be changed as follows:~~

~~**Proposed point of diversion: (Complete only if change is requested)**~~

~~One in the _____ Quarter of the _____ Quarter of the _____ Quarter of Section _____, Township _____ South, Range _____ (E/W), in _____ County, Kansas, _____ feet North _____ feet West of Southeast corner of section. Proposed Rate _____ Proposed Quantity _____~~

~~This point is: Additional Well Geo Center List other water rights that will use this point _____~~

- 11. Describe the current condition of and future plans for any point(s) of diversion which will no longer be used. PLUG / CAP

IF MORE SPACE IS NEEDED, ATTACH ADDITIONAL SHEETS AS NECESSARY

12. The presently authorized use of water is for IRR purposes.

It is proposed that the use be changed to IRR purposes.

13. If changing the place of use and/or use made of water, describe how the consumptive use will not be increased.

NO CHANGE IN CONSUMPTIVE USE IS EXPECTED

(Please show any calculations here.)

14. It is requested that the maximum annual quantity of water be reduced to _____ (acre-feet or million gallons).

15. It is requested that the maximum rate of diversion of water be reduced to _____ gallons per minute (_____ c.f.s.).

16. The application must include either a topographic map or detailed plat. A U.S. Geological Survey Topographic Map, scale 1:24,000, is available through the Kansas Geological Survey, 1930 Constant Avenue, University of Kansas, Lawrence, Kansas 66047-3726 (www.usgs.gov). The map should show the location of the presently authorized point(s) of diversion. Distances North and West of the Southeast corner of the section must be shown. The presently authorized place of use should also be shown. Identify the center of the section, the section lines and the section corners and show the appropriate section, township, and range numbers on the map. In addition the following information must also be shown on the map.

a. If a change in the location of the point(s) of diversion is proposed, show:

- 1) The location of the proposed point(s) of diversion. Distances North and West of the Southeast corner of the section must be shown. Please be certain that the information shown on the map agrees with the information shown in Paragraph Nos. 9, 10 and 11 of the application.
- 2) If the source of supply is groundwater, please show the location of existing water wells of any kind, including domestic wells, within 1/2 mile of the proposed well or wells. Identify each well as to its use and furnish name and mailing address of the property owner or owners. If there are no wells within 1/2 mile, please indicate so on the map.
- 3) If the source of supply is surface water, the names and mailing addresses of all landowner(s) 1/2 mile downstream and 1/2 mile upstream from your property lines must be shown.

b. If a change in the place of use is desired, show the proposed place of use by crosshatching on the map. Please be certain that the information shown on the map agrees with the information shown in Paragraph No. 5 of the application.

17. Attach documentation to show the change(s) proposed herein will not impair existing water rights and relates to the same local source of supply as to which the water right relates. This information may include statements, plats, geology reports, well logs, test hole logs, and other information as necessary information to show the above. Additional comments may be made below.

NO IMPAIRMENT EXPECTED; NEAREST WELL IS OWNED BY APPLICANT

18. If the proposed change(s) does not meet all applicable rules and regulations of the Kansas Water Appropriation Act, please identify the rules and regulations for which you request a waiver. State the reason why a waiver is needed and why the request should be granted. Attach documentation showing that granting the request will not impair existing water rights and will not prejudicially and unreasonably affect the public interest.

REQUEST WAIVER OF K.A.R. 5-23-3 SPACING

IF MORE SPACE IS NEEDED, ATTACH ADDITIONAL SHEETS AS NECESSARY



WATER RESOURCES
RECEIVED

JUL 14 2021

1374

P.O. Box 1525
Dalhart, Texas 79022
(806) 249-4585

KS DEPT OF AGRICULTURE

Date: 6-24-21
Customer: Fred Bloom

Crew: RAMON
TOTO
JOSE

County: SEWARD

Super Gel: 3
Bit: 5/4
Concrete: 2
Bran: _____
Other: LOUIKTROL



Survey: T34s R33W
Block: _____
Section: 9

GPS N 37° 06' 22.6
W 100° 54' 45.5

Test No. H2

From	To	Description	Sand
0	180	TOP 30102, F. NE. SAND, BRN. CLAY, CALICHE	
180	200	FINE SAND, BRN. CLAY	5
200	220	LL	
220	240	BRN. CLAY	0
240	260	FINE SAND, BRN. CLAY	5
260	280	MED. SAND.	20
280	300	" MED / Course	
300	320	" MED / Course	
320	340	" MED / Course	
340	360	" MED / Course	
360	380	" MED / Course	
380	400	" MED / FINE SAND	
400	420	" " " MED - COURSE	
420	440	" " "	
440	460	" " "	
460	480	" " "	
480	500	" " "	
500	520	" " "	
520	540	" " "	
540	560	" " "	
560	580	" " "	
580	600	GRY. CLAY, FINE SAND.	5
600	620	GRY. CLAY, BRN. CLAY	0
620	640	GRY. CLAY, RED. CLAY	0

CHANGE IN POINT OF DIVERSION WATER RIGHT, FILE NO. 14715

NW1/4 of Section 9 Township 34 South Range 33 West Seward County

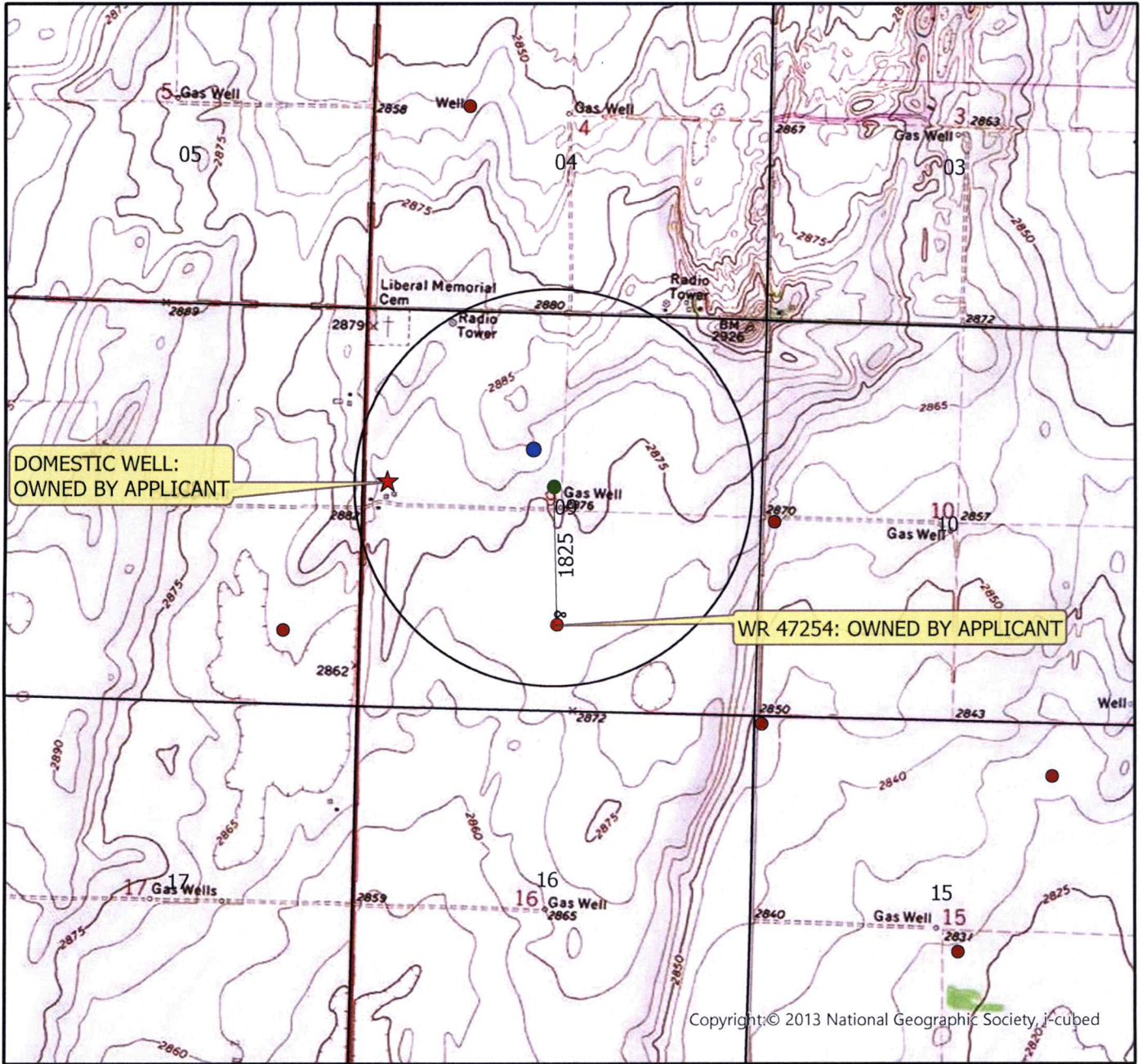

- Authorized Point of Diversion
- Proposed Point of Diversion
- Permitted Water Right
- ★ Domestic Well within 1/2 mile
- 1/2 mile buffer

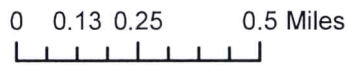

WATER RESOURCES
RECEIVED
JUL 14 2021
KS DEPT OF AGRICULTURE

By signing below I agree that all wells, including domestic, and owners names and addresses within 1/2 mile of the proposed point of diversion have been shown on the map

(Signature)

Date

AM/GCFO
1:24,000 Scale

Any use of water that is not as authorized by the water right or permit to authorize water **before** the chief engineer approves this application is a violation of the Kansas Water Appropriation Act for which criminal or civil penalties may be assessed. Such violation is a class C misdemeanor, punishable by a fine not to exceed \$500 and/or a term of confinement not to exceed one month in the county jail. K.S.A. 82a-728(b). Civil penalties shall be not less than \$100 nor more than \$1,000 per violation. In the case of a continuing violation, each day such violation continues may be deemed a separate violation. In addition to these penalties the water right may be modified or suspended. K.S.A. 82a-737, as amended.

The application must be signed by all owners of the place of use authorized under the water right and his or her spouse, if married. Please indicate if there is no spouse. If land is being purchased under contract, the seller must sign as landowner until such time as the contract is completed.

In the event that all applicants cannot appear before one notary public, they may as necessary sign separate copies of the application before any notary public conveniently available to them. All copies signed in this manner shall be considered to be valid parts of the application.

If the request is signed on behalf of any Owner by someone with legal authority to do so (for example, an agent, one who has power of attorney, or an executor, executrix, conservator), it will be necessary to attach proper documents showing such authority.

I declare that I am an owner of the currently authorized place of use as identified herein, or that I represent all such owners and am authorized to make this application on their behalf, and declare further that the statements contained herein are true, correct, and complete. By filing this application I authorize the chief engineer to permanently reduce the quantity of water and/or rate of diversion as specified in sections 14 and 15 of this application.

Dated at _____, Kansas, this _____ day of _____, 20_____.

<u>Fred Bloom</u> (Owner)	_____	(Spouse)
<u>Fred Bloom</u> (Please Print)	_____	(Please Print)
_____	_____	(Owner)
_____	_____	(Spouse)
_____	_____	(Please Print)
_____	_____	(Please Print)
_____	_____	(Owner)
_____	_____	(Spouse)
_____	_____	(Please Print)
_____	_____	(Please Print)

State of Kansas)
County of FENWICK) SS

I hereby certify that the foregoing application was signed in my presence and sworn to before me this 9th day of July 2021



[Signature]
Notary Public

FEE SCHEDULE

Each application to change the place of use, the point of diversion or the use made of the water under this section shall be accompanied by the application fee set forth in the schedule below:

- (1) Application to change a point of diversion 300 feet or less \$100
- (2) Application to change a point of diversion more than 300 feet \$200
- (3) Application to change the place of use \$200
- (4) Application to change the use made of the water \$300

Make check payable to Kansas Department of Agriculture.

WATER RESOURCES RECEIVED

JUL 14 2021

KS DEPT OF AGRICULTURE