

File No. **21761** 11. County: **KE** Basin: **ARKANSAS RIVER** Stream: Formation Code: **211/ 331** Special Use:

12. Points of Diversion											Rate and Quantity					
CHK	MOD	DEL	PDIV	Qualifier	S	T	R	ID	'N	'W	Comment (AKA Line)	Rate gpm	Quantity af	Rate gpm	Quantity af	Overlap PD Files
DEL			27113													
ENT				NE SW SW	21	25S	35W		1111	4014		860	272	860	272	NONE
CHK	86973			NW NW SE	21	25S	35W	8	2476	2236		875	272	875	272	NONE

13. Storage: Rate _____ NF Quantity _____ ac/ft Additional Rate _____ NF Additional Quantity _____ ac/ft

14. Limitation: _____ af/yr at _____ gpm (_____ cfs) when combined with file number(s) _____
 Limitation: _____ af/yr at _____ gpm (_____ cfs) when combined with file number(s) _____

15. 5YR Allocation: Allocation Type _____ Start Year _____ 5 YR Amount _____ Amount Unit _____ Base Acres _____ Comment _____

16. Place of Use											NE¼								NW¼				SW¼				SE¼				Total	Owner	Chg?	Overlap Files
CHK	MOD	DEL	ENT	PUSE	S	T	R	ID	NE ¼	NW ¼	SW ¼	SE ¼	NE ¼	NW ¼	SW ¼	SE ¼	NE ¼	NW ¼	SW ¼	SE ¼	NE ¼	NW ¼	SW ¼	SE ¼	NE ¼	NW ¼	SW ¼	SE ¼						
CHK				5028																														

Base Acres: Year: Minimum Reasonable Quantity: Comments:

Garden City Field Office
4532 W. Jones, Suite B
Garden City, KS 67846

Mike Beam, Secretary



Phone: 620-276-2901
Fax: 620-276-9315
www.agriculture.ks.gov

Laura Kelly, Governor

January 19, 2021

DAVID K & CONNIE J GOERTZEN TRUST
1892 ROAD 105
LAKIN, KS 67860-6211

RE: Water Right, File Nos. 21761

Dear Sir or Madam:

Enclosed is the order executed by the designee of the Chief Engineer, Division of Water Resources, Kansas Department of Agriculture, approving the application for change under the above referenced file numbers.

Your attention is directed to the enclosures and to the terms, conditions, and limitations specified in this approval for change. A condition of this approval is that an acceptable water flow meter must be installed on the diversion works authorized under the referenced file number and meet current specifications. Please return the required notification of completion of the diversion works and installation of the required meter as soon as these actions are completed.

Since the order modifies the original document referred to above, it should be recorded with the Register of Deeds as other instruments affecting real estate.

Should you have any questions, please feel free contact this office. If you would prefer, you could arrange an appointment for additional assistance.

Sincerely,

A handwritten signature in blue ink, appearing to read "Austin J. McColloch".

Austin J. McColloch
Assistant Water Commissioner

AM:
enclosures

pc: GROUNDWATER MANAGEMENT DISTRICT NO. 3

CERTIFICATE OF SERVICE

On this 19th day of January, 2021, I hereby certify that the foregoing Approval of Application for Change in Point of Diversion, Water Right, File No. 21,761 dated 19th day of January, 2021 was mailed postage prepaid, first class, US mail to the following:

DAVID K & CONNIE J GOERTZEN TRUST
1892 ROAD 105
LAKIN, KS 67860-6211

Pc:

GROUNDWATER MANAGEMENT DISTRICT NO. 3

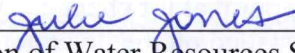

Division of Water Resources Staff

Submit completed application to:
 Kansas Department of Agriculture
 Division of Water Resources
 Field Office for your area.

Call for address:

Topeka -- (785) 296-5733
 Stafford -- (620) 234-5311
 Stockton -- (785) 425-6787
 Garden City -- (620) 276-2901
<http://agriculture.ks.gov/dwr>

DWR FIELD OFFICE APPLICATION FOR APPROVAL TO CHANGE THE PLACE OF USE AND/OR THE POINT OF DIVERSION



STATE OF KANSAS

Filing Fee Must Accompany the Application, K.S.A. 82a-708b(b), as amended.
 Fee Schedule is on the third page of this application form.

Paragraph Nos. 1, 2, 3 & 5 must be completed. Complete all other applicable portions. If change in point of diversion is greater than 100 feet, or if place of use will be changed, include a topographic map or detailed plat showing the authorized and proposed point(s) of diversion and/or place of use.

File No. 21761

RECEIVED
 1:50pm
 JAN 13 2021

1. Application is hereby made for approval of the Chief Engineer to change the (check one or both):

Place of Use Point of Diversion

under the water right which is the subject of this application in accordance with the conditions described below.

Garden City Field Office
 Division of Water Resources

The source of supply is: Groundwater Surface water

2. Name and address of Applicant: DAVID K & CONNIE J GOERTZEN TRUST

1892 ROAD 105, LAKIN, KS 67860-6211

Phone Number: () _____ Email address: _____

Name and address of Water Use Correspondent: NO CHANGE

Phone Number: () _____ Email address: _____

3. The presently authorized place of use is:

Owner of Land ---- NAME: NO CHANGE

ADDRESS: _____

(If there is more than one landowner, attach supplemental sheets as necessary.)

Sec.	Twp.	Range	NE¼				NW¼				SW¼				SE¼				TOTAL ACRES		
			NE¼	NW¼	SW¼	SE¼	NE¼	NW¼	SW¼	SE¼	NE¼	NW¼	SW¼	SE¼	NE¼	NW¼	SW¼	SE¼			

4. If this application is for a change in place of use, it is proposed that the place of use be changed to:

Owner of Land ---- NAME: NO CHANGE

ADDRESS: _____

(If there is more than one landowner, attach supplemental sheets as necessary.)

Sec.	Twp.	Range	NE¼				NW¼				SW¼				SE¼				TOTAL ACRES			
			NE¼	NW¼	SW¼	SE¼	NE¼	NW¼	SW¼	SE¼	NE¼	NW¼	SW¼	SE¼	NE¼	NW¼	SW¼	SE¼				

For Office Use Only: Code _____ Fee \$ 100.00 TR # _____ Receipt Date 1-13-21 Check # 208

5. **Presently authorized point of diversion:**
 One in the _____ Quarter of the NE Quarter of the SW Quarter of the _____ Quarter of Section 21, Township 25 South, Range 35 W, in KE County, Kansas, 1320 feet North 3960 feet West of Southeast corner of section. Authorized Rate _____ Authorized Quantity _____ Depth of well _____ (feet)
(DWR use only: Computer ID No. 01 GPS _____ feet North _____ feet West)
 This point will not be changed This point will be changed as follows: No change, point better described with GPS as follows:
Proposed point of diversion: (Complete only if change is requested or if existing point is better described by GPS)
 One in the NE Quarter of the SW Quarter of the SW Quarter of Section 21, Township 25 South, Range 35 W, in KE County, Kansas, 1111 feet North 4014 feet West of Southeast corner of section. Proposed Rate _____ Proposed Quantity _____ Proposed well depth (feet) 639.
 This point is: Additional Well Geo Center List other water rights that will use this point _____.

6. **Presently authorized point of diversion:**
 One in the NW Quarter of the NW Quarter of the SE Quarter of Section 21, Township 25 South, Range 35 W, in KE County, Kansas, 2476 feet North 2236 feet West of Southeast corner of section. Authorized Rate _____ Authorized Quantity _____ Depth of well _____ (feet)
(DWR use only: Computer ID No. 08 GPS _____ feet North _____ feet West)
 This point will not be changed This point will be changed as follows: No change, point better described with GPS as follows:
Proposed point of diversion: (Complete only if change is requested or if existing point is better described by GPS)
 One in the _____ Quarter of the _____ Quarter of the _____ Quarter of Section _____, Township _____ South, Range _____ (E/W), in _____ County, Kansas, _____ feet North _____ feet West of Southeast corner of section. Proposed Rate _____ Proposed Quantity _____ Proposed well depth (feet) _____.
 This point is: Additional Well Geo Center List other water rights that will use this point _____.

7. The changes herein are desired for the following reasons?
 (please be specific) _____

8. If a well, is the test hole log attached? Yes No

9. The change(s) (was)(will be) completed by?

10. If the point of diversion is a well:
 (a) What are you going to do with the old well?

 (b) When will this be done? _____

11. Groundwater Management District recommendation attached?
 Yes No

12. Assisted by _____

13a. If the proposed point of diversion will be relocated more than 300 feet but within 2,640 feet of the existing point of diversion, attach a topographic map or aerial photograph. For groundwater sources, show all wells (including domestic) within one-half mile of the proposed point of diversion and the names and mailing addresses of the owners. For surface water sources, show the names and addresses of the landowner(s) one-half mile downstream and one-half mile upstream from your property lines

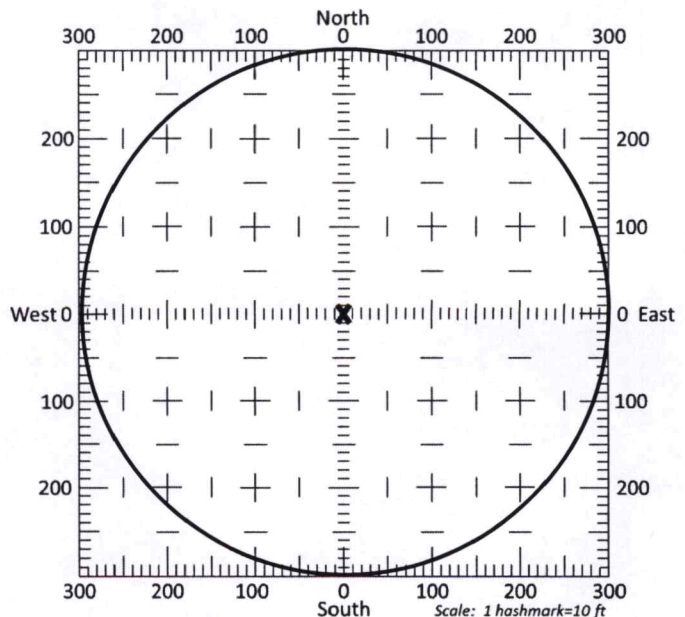

13b. If the proposed point of diversion will be relocated within a 300 foot radius of the existing point of diversion, indicate its location on the diagram shown above in relation to the existing point of diversion. The proposed point of diversion must be located within the circle shown above. **(PLEASE NOTE: The "X" in center of diagram above represents the presently authorized point of diversion.)**

3795 W. Jones Ave.
Garden City, KS 67846
PH: 620-277-2389



PO Box 639
Garden City, KS 67846
Fax: 620-277-0224

DAVID GOERTZEN 620-272-4993

2761

Customer Name: David Goertzen WO#: 14868 Date: 1-24-19
 Street Address: 1892 ROAD 105 Test #: 1 E LOG: Yes
 City, State: LAKIN, KS 67860 Driller: Dale Guinn
 County: Kearny Quarter: SW Section: 21 Township: 25 Range: 35
 Location: 218' SOUTH & 115' WEST of EXIST WELLS GPS: N37.86067 W101.17200
 Rig #: 10002 Elevation: 3005' Static WL: 250' Estimated?
247' FROM EXISTING WELLS Proposed Well Depth 639
WELL LOCATION 10'SUMP

%	Footage			Description of Strata
	From	Pay	To	
	0		2	Top Soil - Sandy -
	2		12	Fine Sand
	12		56	Sand fine to med course small med few large gravel
	56		94	Sand fine to med course small gravel w/couple clay ledges
	94		99	Brown Clay
	99		112	Sand fine to med course small gravel
	112		121	Brown Clay
	121		144	Sand fine to med course small gravel
	144		174	Sand fine to med course w/some clay stringers
	174		213	Brown clay
	213		224	Blue Clay
	224		241	Sand fine to med course small gravel w/some clay ledges
30	241	10	260	Sand fine to med course small gravel
	260		282	Brown sandy clay w/few lime rock strips
20	282	4	286	Sand fine to med
	286		268	Brown sandy clay w/few lime rock strips + couple sand beds
	268		397	Brown Clay - sticky -
5	397	2.2	419	Brown sandy clay w/many sand strips
10	419	63	482	Sandstone w/few soapstone
15	482	20	502	Sandstone - test @ 485' + 494' Mixed 4 Bags of Bran -
15	502	26	528	Sandstone w/few brown rock ledges
	528		541	Soapstone
5	541	19	560	Sandstone & Soapstone
15	560	69	629	Sandstone
	629		660	Shale
				Super Gel X - 8
				Bran - 4
				Grout - 5
				Beal. Plug 3/4 - 6
				Perm Plug - 1
				4 3/4 Drag Blade - 1

30' BURE HOLE

TOPO! map printed on 01/25/19 from "Untitled.tpo"

101.18333° W

101.16667° W

NAD27 101.15000° W

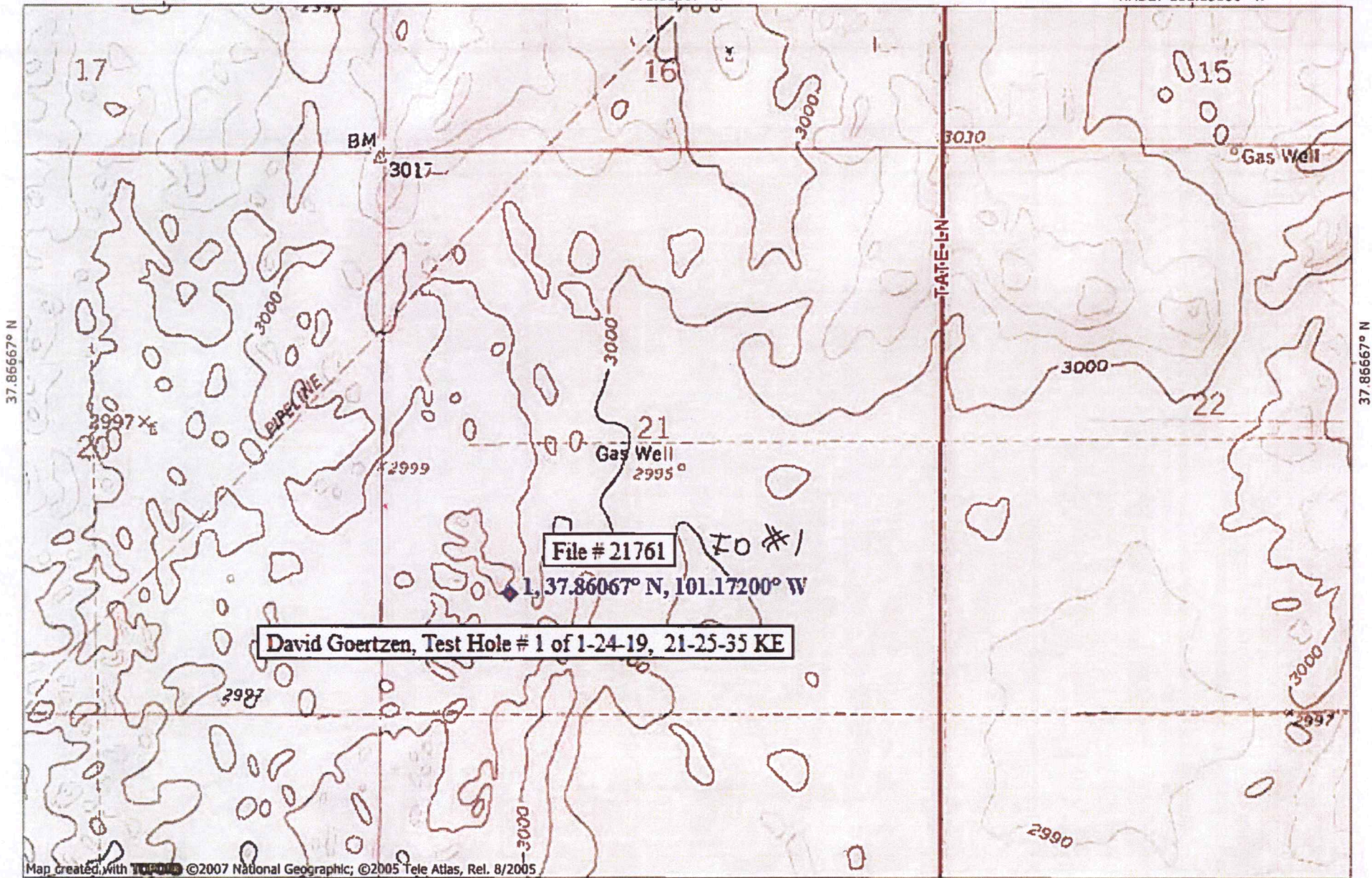

37.86667° N

37.86667° N

David Goertzen, Test Hole # 1 of 1-24-19, 21-25-35 KE

File # 21761

1, 37.86067° N, 101.17200° W

Map created with TOPO! ©2007 National Geographic; ©2005 Tele Atlas, Rel. 8/2005

101.18333° W

101.16667° W

NAD27 101.15000° W

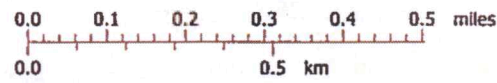

TN MN 5 1/2°

01/25/19

INPUTS	
Target Section Definition	
Section	21
Township	25
Range	35
Range Direction	w
Target Point Coordinates (NAD27 or NAD83)	
Target Longitude	-101.172000
Target Latitude	37.860670

Load Data and Compute

Instructions

1. Enter values for section, township, range and range direction.
2. Enter **NAD27** or **NAD83** longitude and latitude of target point.
3. Click "Load Data and Compute" button.
4. Use feet distances corresponding to datum of target point.

Loaded Section Data From LEOBASE using NAD83		
Corner	Corner Latitudes	Corner Longitudes
SW	37.85761050	-101.17683996
NW	37.87212159	-101.17668674
NE	37.87228990	-101.15849851
SE	37.85764084	-101.15854360
Degrees Longitude per Foot		3.46381305E-06
Degrees Latitude per Foot		2.74615695E-06
Target Point Distances from Corners using NAD83		
Corner	Feet North(+)/South(-)	Feet East(-)/West(+)
SW	1114	-1397
NW	-4170	-1353
NE	-4231	3898
SE	1103	3885

Target point is in Section

Loaded Section Data From LEOBASE using NAD27		
Corner	Corner Latitudes	Corner Longitudes
SW	37.85759000	-101.17639200
NW	37.87210100	-101.17623900
NE	37.87226900	-101.15805100
SE	37.85762000	-101.15809600
Degrees Longitude per Foot		3.46381208E-06
Degrees Latitude per Foot		2.74598553E-06
Target Point Distances from Corners using NAD27		
Corner	Feet North(+)/South(-)	Feet East(-)/West(+)
SW	1122	-1268
NW	-4163	-1224
NE	-4224	4027
SE	1111	4014

Target point is in Section

Difference (NAD83 Minus NAD27)		
Corner	Corner Latitudes	Corner Longitudes
SW	0.00002050	-0.00044796
NW	0.00002059	-0.00044774
NE	0.00002090	-0.00044751
SE	0.00002084	-0.00044760
Difference (NAD83 Minus NAD27)		
Corner	Feet North(+)/South(-)	Feet East(-)/West(+)
SW	-7.53499381	-129.32533152
NW	-7.23789485	-129.26183006
NE	-7.34696081	-129.19689856
SE	-7.65812122	-129.22287785