

Kansas Department of Agriculture
 Division of Water Resources
CHANGE: P/D WORKSHEET

1. File Number: 22567-D2	2. Status Change Date: <i>10-25-2021</i>	3. Change Num: C6	4. Field Office: 4	5. GMD: 3
6. Status: <input checked="" type="checkbox"/> Approved <input type="checkbox"/> Denied by DWR/GMD <input type="checkbox"/> Dismiss by Request/Failure to Return				7. Filing Date of Change: 9/30/2021
8a. Applicant(s) New to system <input type="checkbox"/> Attn: JACOB NEUFELD P O BOX 1005 HOLCOMB, KS 67851		Person ID 64846 Add Seq# _____	8c. Landowner(s) New to system <input type="checkbox"/> Person ID _____ Add Seq# _____	
8b. Landowner(s) New to system <input type="checkbox"/> 8a		Person ID _____ Add Seq# _____	8d. WUC New to system <input type="checkbox"/> JACOB NEUFELD 6001 W PARALLEL ROAD GARDEN CITY, KS 67846	
9. Documents and Enclosure(s): <input checked="" type="checkbox"/> DWR Meter(s) Date to Comply: 12/31/2022 <input checked="" type="checkbox"/> N & P Date to Comply: 3/1/2023				
<input type="checkbox"/> Anti-Reverse Meter <input type="checkbox"/> Meter Seal <input checked="" type="checkbox"/> Check Valve <input checked="" type="checkbox"/> N & P Form <input checked="" type="checkbox"/> Water Tube <input checked="" type="checkbox"/> Driller Copy <input checked="" type="checkbox"/> H & E Letter <input type="checkbox"/> Conservation Plan Date Required: _____ Date Approved: _____ Date to Comply: _____				
10. Use Made of Water From: _____ To: _____				
Date Prepared: 10/25/2021 By: AM Date Entered: _____ By: _____				

Garden City Field Office
4532 W. Jones, Suite B
Garden City, KS 67846



Phone: 620-276-2901
Fax: 620-276-9315
www.agriculture.ks.gov

Mike Beam, Secretary

Laura Kelly, Governor

October 25, 2021

JACOB NEUFELD
6001 W PARALLEL ROAD
GARDEN CITY, KS 67846

RE: Filed Office Application for Change
Water Right, File No. 22576-D2

Dear Sir:

Enclosed is the order executed by the designee of the Chief Engineer, Division of Water Resources, Kansas Department of Agriculture, approving the application for change under the above referenced file number.

Your attention is directed to the enclosures and to the terms, conditions, and limitations specified in this approval for change. A condition of this approval is that an acceptable water flow meter must be installed on the diversion works authorized under the referenced file number and meet current specifications. Please return the required notification of completion of the diversion works and installation of the required meter as soon as these actions are completed.

Since the order modifies the original document referred to above, it should be recorded with the Register of Deeds as other instruments affecting real estate.

The abandoned well must be plugged in accordance with the requirements of Article 30 of the Rules and Regulations as adopted by the Kansas Department of Health and Environment

Should you have any questions, please feel free contact this office. If you would prefer, you could arrange an appointment for additional assistance.

Sincerely,

A handwritten signature in blue ink, appearing to read "Michael A. Meyer".

Michael A. Meyer
Water Commissioner

MAM:am
enclosures

pc: GROUNDWATER MANAGEMENT DISTRICT NO. 3

CERTIFICATE OF SERVICE

On this 25th day of October 2021, I hereby certify that the foregoing Approval of Application for Change in Point of Diversion, Water Right, File No. 22,576-D2 dated 25th day of October 2021 was mailed postage prepaid, first class, US mail to the following:

JACOB NEUFELD
6001 W PARALLEL ROAD
GARDEN CITY, KS 67846

Pc:

GROUNDWATER MANAGEMENT DISTRICT NO. 3



Division of Water Resources Staff

Submit completed application to:
 Kansas Department of Agriculture
 Division of Water Resources
 Field Office for your area.
 Call for address:

Topeka -- (785) 296-5733
 Stafford -- (620) 234-5311
 Stockton -- (785) 425-6787
 Garden City -- (620) 276-2901
<http://agriculture.ks.gov/dwr>

DWR FIELD OFFICE APPLICATION FOR APPROVAL TO CHANGE THE PLACE OF USE AND/OR THE POINT OF DIVERSION



STATE OF KANSAS

Filing Fee Must Accompany the Application, K.S.A. 82a-708b(b), as amended.
 Fee Schedule is on the third page of this application form.

Paragraph Nos. 1, 2, 3 & 5 must be completed. Complete all other applicable portions. If change in point of diversion is greater than 100 feet, or if place of use will be changed, include a topographic map or detailed plat showing the authorized and proposed point(s) of diversion and/or place of use.

File No. 22576 D2

RECEIVED
 8:15 PM
 SEP 30 2021

Garden City Field Office
 Division of Water Resources

1. Application is hereby made for approval of the Chief Engineer to change the (check one or both):

Place of Use Point of Diversion

under the water right which is the subject of this application in accordance with the conditions described below.

The source of supply is: Groundwater Surface water

2. Name and address of Applicant: JACOB NEUFELD

6001 PARALLEL RD GARDEN CITY, KS. 67846

Phone Number: (620) 271 8283

Email address: _____

Name and address of Water Use Correspondent: 6001 PARALLEL RD GARDEN CITY, KS. 67846

6001 PARALLEL RD GARDEN CITY, KS. 67846

Phone Number: (620) 271 8283

Email address: _____

3. The presently authorized place of use is:

Owner of Land --- NAME: NO CHANGE

ADDRESS: _____

(If there is more than one landowner, attach supplemental sheets as necessary.)

Sec.	Twp.	Range	NE¼				NW¼				SW¼				SE¼				TOTAL ACRES
			NE¼	NW¼	SW¼	SE¼	NE¼	NW¼	SW¼	SE¼	NE¼	NW¼	SW¼	SE¼	NE¼	NW¼	SW¼	SE¼	

4. If this application is for a change in place of use, it is proposed that the place of use be changed to:

Owner of Land --- NAME: NO CHANGE

ADDRESS: _____

(If there is more than one landowner, attach supplemental sheets as necessary.)

Sec.	Twp.	Range	NE¼				NW¼				SW¼				SE¼				TOTAL ACRES
			NE¼	NW¼	SW¼	SE¼	NE¼	NW¼	SW¼	SE¼	NE¼	NW¼	SW¼	SE¼	NE¼	NW¼	SW¼	SE¼	

For Office Use Only: Code _____ Fee \$ 200.00 TR # _____ Receipt Date 9-30-21 Check # 1210

5. **Presently authorized point of diversion:**
 One in the _____ Quarter of the _____ NC Quarter of the _____ SW Quarter
 of Section _____ 26 _____, Township _____ 26 _____ South, Range _____ 34 _____ (W),
 in FINNEY County, Kansas, _____ 1313 _____ feet North _____ 4092 _____ feet West of Southeast corner of section.
 Authorized Rate _____ 965 GPM _____ Authorized Quantity _____ 272 AF _____ Depth of well _____ (feet)
(DWR use only: Computer ID No. 3 _____ GPS _____ feet North _____ feet West)
 This point will not be changed This point will be changed as follows: No change, point better described with GPS as follows:
Proposed point of diversion: (Complete only if change is requested or if existing point is better described by GPS)
 One in the _____ NE Quarter of the _____ SE Quarter of the _____ SW Quarter
 of Section _____ 26 _____, Township _____ 26 _____ South, Range _____ 34 _____ (E/W),
 in FINNEY County, Kansas, _____ 1213 _____ feet North _____ 2950 _____ feet West of Southeast corner of section.
 Proposed Rate _____ Proposed Quantity _____ Proposed well depth (feet) _____
 This point is: Additional Well Geo Center List other water rights that will use this point _____

6. **Presently authorized point of diversion:**
 One in the _____ Quarter of the _____ Quarter of the _____ Quarter
 of Section _____, Township _____ South, Range _____ (E/W),
 in _____ County, Kansas, _____ feet North _____ feet West of Southeast corner of section.
 Authorized Rate _____ Authorized Quantity _____ Depth of well _____ (feet)
(DWR use only: Computer ID No. _____ GPS _____ feet North _____ feet West)
 This point will not be changed This point will be changed as follows: No change, point better described with GPS as follows:
Proposed point of diversion: (Complete only if change is requested or if existing point is better described by GPS)
 One in the _____ Quarter of the _____ Quarter of the _____ Quarter
 of Section _____ Township _____ South, Range _____ (E/W),
 in _____ County, Kansas, _____ feet North _____ feet West of Southeast corner of section.
 Proposed Rate _____ Proposed Quantity _____ Proposed well depth (feet) _____
 This point is: Additional Well Geo Center List other water rights that will use this point _____

7. The changes herein are desired for the following reasons?
 (please be specific) lack of production on
Current location

8. If a well, is the test hole log attached? Yes No

9. The change(s) (was)(will be) completed by?

10. If the point of diversion is a well:
 (a) What are you going to do with the old well?
To be plugged
 (b) When will this be done? _____

11. Groundwater Management District recommendation attached?
 Yes No

12. Assisted by CAC

13a. If the proposed point of diversion will be relocated more than 300 feet but within 2,640 feet of the existing point of diversion, attach a topographic map or aerial photograph. For groundwater sources, show all wells (including domestic) within one-half mile of the proposed point of diversion and the names and mailing addresses of the owners. For surface water sources, show the names and addresses of the landowner(s) one-half mile downstream and one-half mile upstream from your property lines

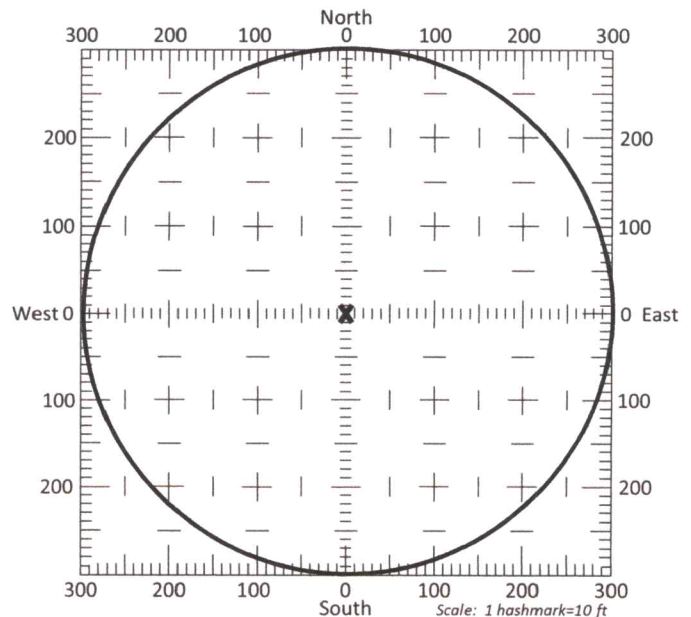

13b. If the proposed point of diversion will be relocated within a 300 foot radius of the existing point of diversion, indicate its location on the diagram shown above in relation to the existing point of diversion. The proposed point of diversion must be located within the circle shown above. (PLEASE NOTE: The "X" in center of diagram above represents the presently authorized point of diversion.)

14. If the proposed groundwater point of diversion is 300 or fewer feet from the existing point of diversion, complete the following:

- (a) Does the undersigned represent all owners of the currently authorized place(s) of use identified in this application?
 Yes No (If no, all owners must sign this application.)
- (b) Will the ownership interest of any owner of the currently authorized place(s) of use identified in this application be adversely affected if this application is approved as requested?
 Yes No (If yes, all owners must sign this application.)
- (c) If this application is not approved expeditiously, will there be substantial damage to property, public health or safety?
 Yes No (If no, all owners must sign this application.)

If the application proposes a surface water change in point of diversion, a groundwater change in point of diversion greater than 300 feet, or a change in place of use, the application must be signed by all owners of the currently authorized place of use, or their duly authorized agent (attach notarized statement authorizing representation).

I hereby verify, being first duly sworn upon my oath or affirmation and under penalty of perjury, that I am of lawful age and the owner, the spouse of the owner, or a duly authorized agent of the owner(s) to make this application on their behalf, in regards to the water right(s) to which this application pertains. I further verify that the statements contained in this application are true, correct and complete.

Dated at Holcomb, Kansas, this 22 day of September, 2021.

[Signature]

(Owner)

Aganetha Neufeld

(Spouse)

Jacob Neufeld

(Please Print)

Aganetha Neufeld

(Please Print)

(Owner)

(Spouse)

(Please Print)

(Please Print)

(Owner)

(Spouse)

(Please Print)

(Please Print)

State of Kansas }
County of Juney } SS

TAMMY RAMIREZ
Notary Public - State of Kansas
My Appt. Expires 9-29-24

I hereby certify that the foregoing application was signed in my presence and sworn to before me this 22nd day of September, 2021.

[Signature]

Notary Public

My Commission Expires 9-29-2024

ONLY COMPLETE APPLICATIONS WILL BE PROCESSED. To be complete, all of the applicable portions of the application form must be completed with accurate information; maps, if necessary, must be included; signatures of all the appropriate owners' must be affixed to the application and notarized; and the appropriate fee must be paid.

FEE SCHEDULE

Each application to change the place of use or the point of diversion under this section shall be accompanied by the application fee set forth in the schedule below: Make checks payable to: **Kansas Department of Agriculture**

- (1) Application to change a point of diversion 300 feet or less \$100
- (2) Application to change a point of diversion more than 300 feet \$200
- (3) Application to change the place of use \$200

Point of Diversion Change WR(s) 22576 D2

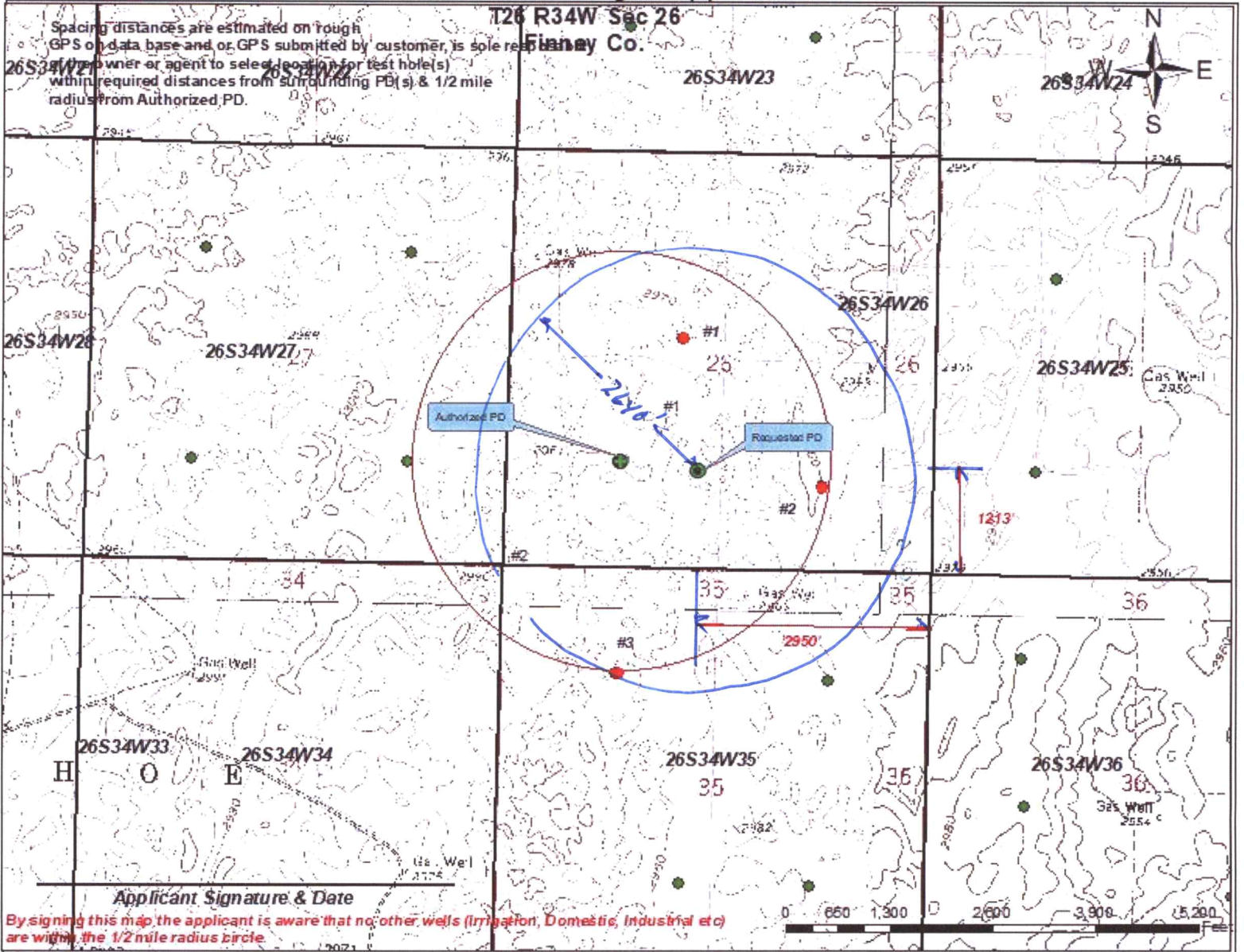

Applicant Signature & Date

By signing this map, the applicant is aware that no other wells (Irrigation, Domestic, Industrial etc) are within the 1/2 mile radius circle.

<ul style="list-style-type: none"> Authorized PD Requested PD Point of Diversion Half Mile Radius Active Water Right w/in 1/2 mile domestic well w/in 1/2 mile Authorized PU Requested PD 	<p>Water Right w/in 1/2 mile & Owner (if apply)</p> <ul style="list-style-type: none"> #1 Water Right No 22576 DB Jacob Nuefeld #2 Water Right No 22573 D3 Jacob Neufeld Water Right No #3 22578 D1 #2 Deseret Trust 	<p>Domestic well w/in 1/2 mile & Owner (if apply)</p> <ul style="list-style-type: none"> A - Domestic well
---	---	---

WELL LOG

DATE: 9/15/2021

Downey Drilling Inc.



*1213'w / 2950'w
NE SES W*

*WR = 22576
D2 #3*

CUSTOMER NAME: SANDY ACRES LLC TH#2

LEGAL: SW 26-26S-34W

COUNTY: FINNEY CO, KS

GPS: 37.754821

-101.008467

LOGGER:

DRILLER: ROCKY

WO: 21-529

TW	FROM	TO	TYPE	HARDNESS	COLOR	SPEED	PULL DOWN	OTHER / DRILLING ACTION
	0	34	SURFACE SAND	SOFT	BROWN	FAST		SMOOTH
	34	54	SANDY CLAY W/ FINE SAND	SOFT	BROWN	FAST		SMOOTH & VIBRATION
	54	72	FINE-MED-COARSE SAND	FIRM		FAST		FAST CHATTER
	72	140	FINE-MED-COARSE SAND W/ FINE-MED-LARGE GRAVEL	HARD		FAST		CHATTER
	140	176	FINE-MED-COARSE SAND W/ FINE-MED-LARGE GRAVEL & SANDY CLAY LEDGES	STIFF		FAST		CHATTER
	176	214	FINE-MED-COARSE SAND W/ FINE-MED GRAVEL	STIFF		FAST		CHATTER
	214	222	BROWN STICKY CLAY	STICKY	BROWN	FAST		SMOOTH
	222	230	FINE-MED-COARSE SAND	FIRM		FAST		FAST CHATTER
	230	240	SANDY CLAY	SOFT	WHITE	FAST		SMOOTH
	240	272	FINE-MED-COARSE SAND W/ SANDY CLAY	FIRM	TAN	FAST		FAST CHATTER & SMOOTH
	272	293	SANDY CLAY W/ FINE-MED-LARGE SAND & LIMEROCK	FIRM	ORANGE & WHITE	FAST		SMOOTH & CHOPPY
	293	306	SANDY CLAY	SOFT	ORANGE	FAST		SMOOTH
	306	333	FINE-MED-COARSE SAND W/ FINE-MED GRAVEL	STIFF		FAST		CHATTER
	333	350	FINE-MED-COARSE SAND	FIRM		SLOW		CHATTER
	350	370	FINE-MED SAND W/ SANDY CLAY	SOFT	LIGHT BROWN	FAST		CHOPPY & SMOOTH
	370	385	FINE-MED-COARSE SAND	FIRM		FAST		FAST CHATTER
	385	400	FINE-MED-COARSE SAND W/ FINE GRAVEL	STIFF		FAST		FAST CHATTER
	400	465	SANDY CLAY W/ STICKY CLAY & FINE SAND	FIRM	BROWN	FAST		SMOOTH & VIRBATION
	465	495	FINE-MED-COARSE SAND W/ STICKY CLAY LAYERS	FIRM & STICKY	BROWN	FAST		CHOPPY & SMOOTH
	495	501	FINE-MED-COARSE SAND W/ FINE GRAVEL	STIFF		FAST		FAST CHATTER
	501	504	HARD SPOT	HARD		SLOW	X	CHATTER
	504	528	FINE-MED-COARSE SAND W/ FINE GRAVEL & BROWN ROCK	STIFF		FAST		FAST CHATTER
	528	540	BROWN ROCK	STIFF	BROWN	FAST		FAST CHATTER
	540	560	FINE-MED-COARSE SAND W/ BROWN ROCK	STIFF		FAST		FAST CHATTER
	560	596	SHALE	SOFT	GRAY	SLOW		SMOOTH
	596	604	BLUE SHALE W/ SOAPSTONE, SANDSTONE	STIFF	BLUE	SLOW		CHOPPY
	604	605	HARD SPOT	HARD		SLOW	X	CHATTER
	605	620	BLUE SHALE	HARD	BLUE	SLOW		CHATTER
			QUIKGEL - 10					
			WATER LOADS - 2					
			SODA ASH - 1/2					
			EZ MUD - 1/4					
			HOLE PLUG - 2					
			CASING SEAL - 1					

STATIC 317'

SANDY ACRES LLC E-5

SW 26-26S-34W FINNEY CO.

Legend

E-5 ELEV=2966'

TH #1 ELEV=2764'

TH #2 ELEV=2979'

Google Earth

700 ft



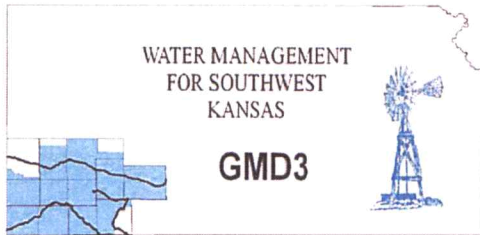

Southwest Kansas
Groundwater Management District No. 3
2009 E. Spruce Street
Garden City, Kansas 67846
(620) 275-7147 phone (620) 275-1431 fax
www.gmd3.org

October 25, 2021

Michael A. Meyer
Division of Water Resources
4532 W Jones Ave., Suite B
Garden City, Kansas 67846

RE: Application for Change in Point of Diversion
Water Right, File No. 22576 D2

Dear Mike:

We have completed a review of the application for the above referenced water right. The proposed change in point of diversion is in accordance with current area rules, K.A.R. 5-23-3, as it pertains to distance moved and minimum spacing to neighboring wells.

Well evaluations were conducted to estimate possible effects of the proposal on the supply of other wells with water rights prior to the proposal per K.S.A. 82a-708b, and the draft revised management program. Under K.S.A. 82a-708b, an applicant requesting a change in point of diversion must demonstrate to the chief engineer that any proposed change is reasonable and will not impair. The enclosed report is an analysis performed by the GMD on behalf of our membership. Under this analysis, the proposed change is considered to be reasonable and unlikely to impair if either the net in-season well-to-well effect of the proposed change is less than a strict maximum allowable threshold (4.0 ft in cases where saturated thickness is greater than 200 ft), or if no well with a net well-to-well effect exceeding the threshold is identified as critical. Critical wells are identified as wells that are expected to either lose or greatly diminish water supply over the next 25 years. The attached review information is based on a Theis analysis using inputs from the GMD3 aquifer model, which is considered to be the best information on well and aquifer data readily and easily available to the public. If either the applicant or the neighbors believe they have better data that might change the result of the analysis, they should contact GMD3. Conclusions of the well analysis may change if better information on well and aquifer data can be made available.

Every neighboring well within 1 mile of the proposed move was evaluated. Evaluations showed that none of the neighboring wells exceeded the net effect above the maximum allowable threshold. No critical well conditions were found. Our office received no comments of concern from neighboring well owners. Therefore, GMD3 sees this move as reasonable and therefore recommend that the application be approved. If aquifer conditions change or there is a change to the water right in the future, we would be happy to evaluate the effects at that time.

Thank you for the opportunity to review the applications and to provide a recommendation. If you have any questions, please don't hesitate to contact us.

Sincerely,

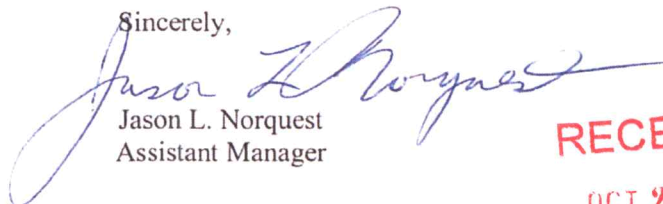
A handwritten signature in blue ink, which appears to read "Jason L. Norquest".

Jason L. Norquest
Assistant Manager

RECEIVED

OCT 25 2021

**Garden City Field Office
Division of Water Resources**

GMD3 Change Review

File No(s): 22576 D2.

DWR office: GC.

App filed to change: PD.

Is Landowner(s) correct in WRIS: Jacob Neufeld.

If NO, is documentation included?

Is Water Use Correspondent correct in WRIS? .

If NO, is documentation included?

Regulation(s) Reviewed: KAR 5-23-3

Point of diversion ID No(s) 03 being changed.

	ft. North	ft. West	
Authorized PD	1313	4092	Sect 26-26-34
Proposed PD	1213	2950	
Difference	100 s	1142 e	
a ² + b ² = c ²	10000	1304164	1146.37 foot move SE

GPS for proposed PD: Lat: 37.754821 Long: -101.008467.

Is proposed PD stacking on existing WRs? No.

Is Proposed PU overlapping existing WRs? No Change.

Neighboring certified well(s) notified: .

Name Triangle H Grain & Cattle Co (25460).

Address 1955 W Plymell RD.

Zip Garden City, KS 67846.

Email: trianglehfarms@triangle-h.com Phone: 620-276-4004.

Name Deseret Cattle Feeders LLC (22578D1, 36324, 36330).

Address 521 RD 50.

Zip Satanta, KS 67870.

Email: acaballero@deseretranches.com Phone: 620-275-618.

Domestic well(s) notified: .

Name .

Address .

Zip .

Base Acres: .

Perfected Acres: .

Irr. Return-Flow %

Authorized: 272AF @ 965gpm

2019 GMD3 inspection showed calculated flow of 276gpm

Recent average reported use (2011-2020): 226.7AF

300gpm reported on 2019 WUR

Current well appears to be around 390'. Proposed well around 600'.

GMD3 Change Review

2 other wells in the north half appear to be 500-600'+.

Is a waiver needed: Move is less than half mile and minimum spacing appears to be met. Analysis shows possible effects within our guidelines with no critical wells. No response from neighbor notices.

Recommendation: After review of all available information, the proposed change appears to meet the criteria of current area rules/regs. Staff therefore recommend approval of the application.



RECEIVED

OCT 25 2021

Garden City Field Office
Division of Water Resources

Evaluation of proposed move for Water Right No. 22576 D2

Proposed: Move water right no. 22576 D2 ID3 a distance of 1,141 ft to the east.

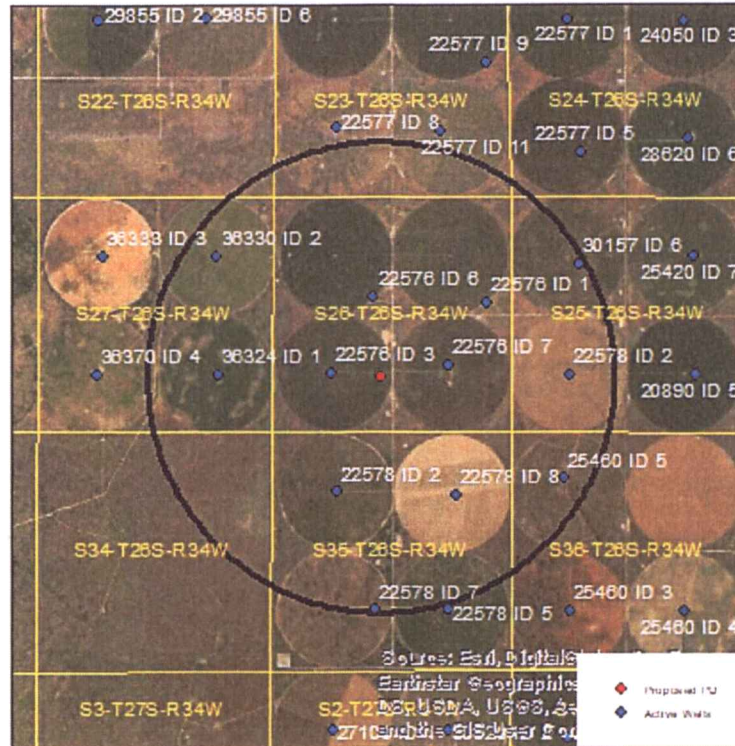

Wells within 1 mile: 22576 ID1, 22576 ID6, 22576 ID7, 36330, 36324, 30157, 22578 ID2 (sec 25), 22578 ID2 (sec 35), 22578 ID7, 22578 ID8, and 25460.

The saturated thickness at the proposed well location is estimated to be 218 ft, based upon the GMD3 model. For saturated thickness greater than 200 ft, the drawdown allowance is 4.0 ft.

50 year Theis Analysis: The following values were used to run the analysis:

$S = 0.1218$, $T = 18,630 \text{ ft}^2/\text{day}$,

$tp_{\text{current}} = 186 \text{ days}$ (based on observed rate and average use), $Q_{\text{current}} = 276 \text{ gpm}$ (based on 2019 field inspection), $tp_{\text{proposed}} = 64 \text{ days}$, $Q_{\text{proposed}} = 965 \text{ gpm}$

Theis drawdowns were calculated as follows:

22576 ID1: Drawdown from current location = 0.83 ft
 Drawdown from proposed location = 1.51 ft
 Net drawdown = **0.7 ft**

22576 ID6: Drawdown from current location = 1.13 ft
 Drawdown from proposed location = 2.20 ft
 Net drawdown = **1.1 ft**

22576 ID7: Drawdown from current location = 0.99 ft
Drawdown from proposed location = 2.41 ft
Net drawdown = **1.4 ft**

36330: Drawdown from current location = 0.85 ft
Drawdown from proposed location = 1.07 ft
Net drawdown = **0.2 ft**

36324: Drawdown from current location = 1.01 ft
Drawdown from proposed location = 1.27 ft
Net drawdown = **0.2 ft**

30157: Drawdown from current location = 0.65 ft
Drawdown from proposed location = 0.96 ft
Net drawdown = **0.3 ft**

22578 ID2 sec 25: Drawdown from current location = 0.70 ft
Drawdown from proposed location = 1.13 ft
Net drawdown = **0.4 ft**

22578 ID2 sec 35: Drawdown from current location = 0.98 ft
Drawdown from proposed location = 1.58 ft
Net drawdown = **0.6 ft**

22578 ID7: Drawdown from current location = 0.70 ft
Drawdown from proposed location = 0.95 ft
Net drawdown = **0.2 ft**

22578 ID8: Drawdown from current location = 0.82 ft
Drawdown from proposed location = 1.43 ft
Net drawdown = **0.6 ft**

25460: Drawdown from current location = 0.68 ft
Drawdown from proposed location = 1.04 ft
Net drawdown = **0.4 ft**

Net drawdown does not exceed the drawdown allowance of 4.0 ft for any well within 1 mile of the proposed location. Therefore, critical well analysis is not necessary.

RECEIVED

OCT 25 2021

Garden City Field Office
Division of Water Resources

Conclusion:

The proposed move is likely to create minimal effects on neighboring wells and is unlikely to cause impairment. GMD3 staff recommends approval of this proposal.

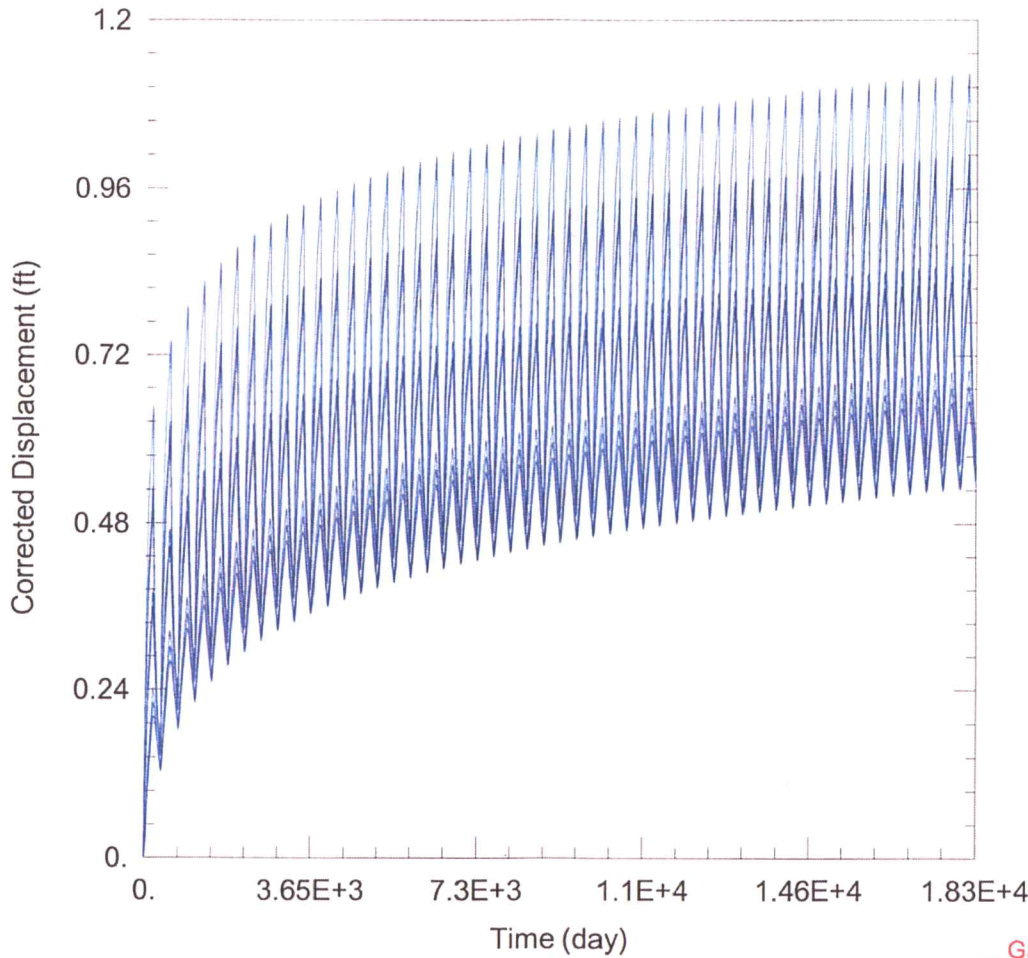

RECEIVED

OCT 25 2021

Garden City Field Office
Division of Water Resources

WELL TEST ANALYSIS

Data Set: C:\Users\trevora\Documents\2021_Moves\22576_D2\22576 Current.aqt
Date: 10/15/21 Time: 11:40:41

PROJECT INFORMATION

Company: GMD 3
Project: 22576 D2
Location: Finney County

WELL DATA

Pumping Wells

Well Name	X (ft)	Y (ft)
22576 ID3	-61569	320524

Observation Wells

Well Name	X (ft)	Y (ft)
□	-61569	320524
□ 22576 ID1	-58038	322093
□ 22576 ID6	-60582	322201
□ 22576 ID7	-58909	320693
□ 36330	-64136	323123
□ 36324	-64113	320475
□ 30157	-55955	322937
□ 22578 ID2 sec 25	-56162	320487
□ 22578 ID2 sec 35	-61430	317844
□ 22578 ID7	-60569	315205
□ 22578 ID8	-58741	317794
□ 25460	-56309	318149

SOLUTION

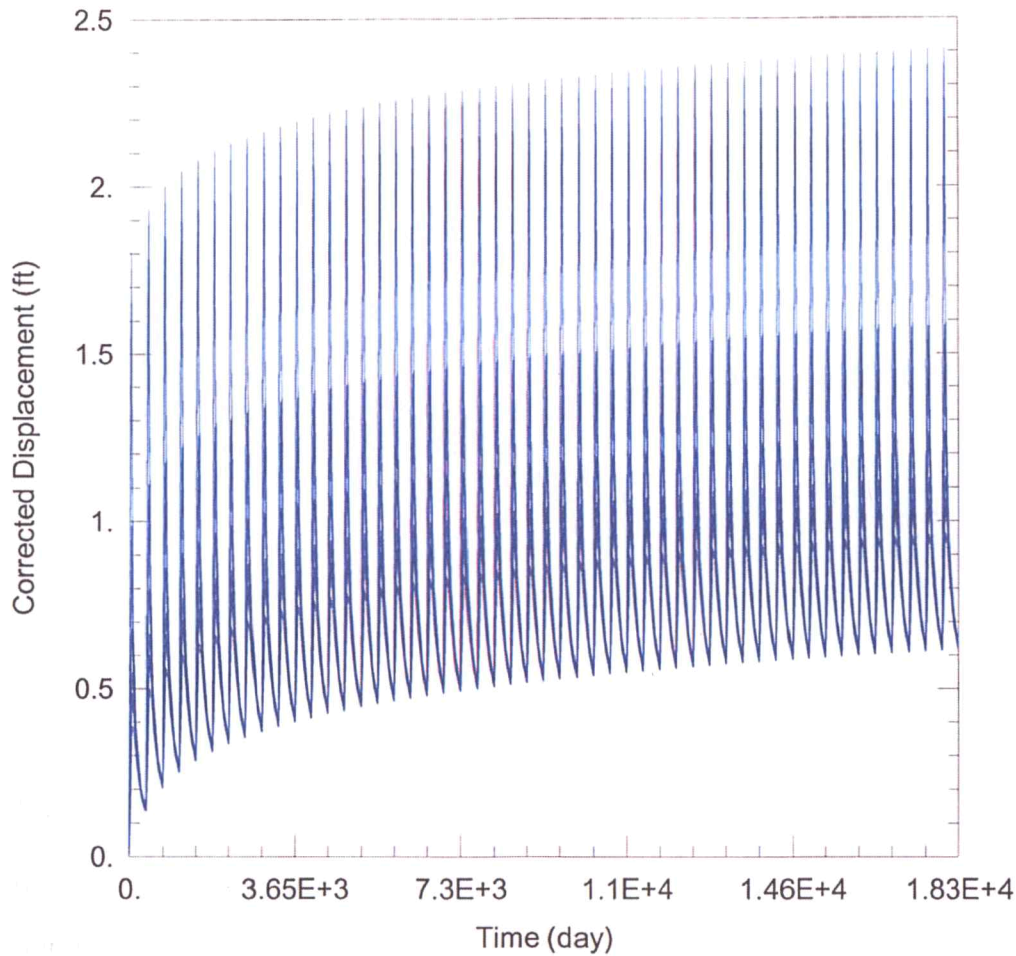

WELL TEST ANALYSIS

Data Set: C:\Users\trevora\Documents\2021_Moves\22576_D2\22576 Proposed.aqt
 Date: 10/15/21 Time: 11:40:35

PROJECT INFORMATION

Company: GMD 3
 Project: 22576 D2
 Location: Finney County

WELL DATA

Pumping Wells

Well Name	X (ft)	Y (ft)
22576 ID3	-60432	320423

Observation Wells

Well Name	X (ft)	Y (ft)
□	-60432	320423
□ 22576 ID1	-58038	322093
□ 22576 ID6	-60582	322201
□ 22576 ID7	-58909	320693
□ 36330	-64136	323123
□ 36324	-64113	320475
□ 30157	-55955	322937
□ 22578 ID2 sec 25	-56162	320487
□ 22578 ID2 sec 35	-61430	317844
□ 22578 ID7	-60569	315205
□ 22578 ID8	-58741	317794
□ 25460	-56309	318149

SOLUTION

Water Rights and Points of Diversion Within 1 mile of point defined as:
 1213 Feet N and 2950 Feet W of the Southeast Corner of Section 26 Twp 26S Rng 34W
 Located at: 101.008468 West Longitude and 37.754820 North Latitude
 Both SURFACE WATER and GROUNDWATER

File Number	Use	ST	SR	Dist (ft)	Q4	Q3	Q2	Q1	FeetN	FeetW	Sec	Twp	Rng	ID	Batt	Auth_Quan	Add_Quan
A__ AF	22576 D2	IRR	NK	G* ↗ 1141	--	--	NC	SW	1313	4092	26	26	34W	3	1600'	272.00	272.00
A__ AF	22576 D3	IRR	NK	G (1548)	--		SE	NW SE	1488	1432	26	26	34W	7		272.00	272.00
A__ AF	22576 DA	IRR	NK	G	2919	--	SE	SE NE	2890	556	26	26	34W	1		272.00	272.00
A__ AF	22576 DB	IRR	NK	G	1784	--	SE	SE NW	2990	3090	26	26	34W	6		272.00	272.00
A__ AF	22578 D1	IRR	NK	G	2766	--	NC	NW	3985	3960	35	26	34W	2		272.00	272.00
Same AF					3132	--	NW	SE NE	3932	1263	35	26	34W	8		272.00	272.00
Same AF					5220	--	SE	NE SW	1345	3084	35	26	34W	7		272.00	272.00
A__ AF	22578 D2	IRR	NK	G	4271	--	NC	SW	1299	3932	25	26	34W	2	1600'	272.00	272.00
A__ AF	25460 00	IRR	NK	G	4665	--	SE	NW NW	4266	4094	36	26	34W	5	1400'	400.00	400.00
A__ AF	30157 00	IRR	NK	G	5135	--	NW	SE NW	3749	3709	25	26	34W	6	1600'	272.00	272.00
A__ AF	36324 00	IRR	NK	G	3798	--	NC	SE	1350	1320	27	26	34W	1		260.00	260.00
A__ AF	36330 00	IRR	NK	G	4649	--	NC	NE	3940	1320	27	26	34W	2		260.00	260.00

Total Net Quantities Authorized:	Direct	Storage
Total Requested Amount (AF) =	.00	.00
Total Permitted Amount (AF) =	.00	.00
Total Inspected Amount (AF) =	.00	.00
Total Pro_Cert Amount (AF) =	.00	.00
Total Certified Amount (AF) =	3368.00	.00
Total Vested Amount (AF) =	.00	.00
TOTAL AMOUNT (AF) =	3368.00	.00

An * after the source of supply indicates a pending application for change under the file number.
 An * after the ID indicates a 15 AF exemption was granted under the file number.
 A "G" in the Batt column indicates the GEO CTR of a battery. A "B" indicates a well in the battery.
 The number in the Batt column is the number of wells in the battery.

Water Rights and Points of Diversion Within 1 mile of point defined as:
 1213 Feet North and 2950 Feet West of the Southeast Corner of Section 26 Twp 26S Rng 34W
 Located at: 101.008468 West Longitude and 37.754820 North Latitude
 Both SURFACE WATER and GROUNDWATER
 WATER USE CORRESPONDENTS:

File Number Use ST SR
 > JACOB NEUFELD
 >
 > 6001 W PARALLEL ROAD
 > GARDEN CITY KS 67846

 > JACOB NEUFELD
 >
 > 6001 W PARALLEL ROAD
 > GARDEN CITY KS 67846

22576D2

Change App

22576D3

GPS Shows distance
 Applicant

RECEIVED

OCT 25 2021

Garden City Field Office
 Division of Water Resources

> JACOB NEUFELD
>
> 6001 W PARALLEL ROAD
> GARDEN CITY KS 67846

22576 DA

APP

> JACOB NEUFELD
>
> 6001 W PARALLEL ROAD
> GARDEN CITY KS 67846

22576 DB

APP

> DESERET TRUST #2-50899
> FARMLAND RESERVE INC
> 521 50TH ROAD
> SATANTA KS 67870

22578 D1

> JACOB NEUFELD
>
> 6001 W PARALLEL ROAD
> GARDEN CITY KS 67846

22578 D2

APP

> TRIANGLE H GRAIN & CATTLE CO

> 1955 W PLYMELL RD
> GARDEN CITY KS 67846

25460

> JACOB NEUFELD
>
> 6001 W PARALLEL ROAD
> GARDEN CITY KS 67846

30157

APP

> DESERET CATTLE FEEDERS LLC
> ARMANDO CABALLERO GM
> 521 RD 50
> SATANTA KS 67870

36324

> DESERET CATTLE FEEDERS LLC
> ARMANDO CABALLERO GM
> 521 RD 50
> SATANTA KS 67870

36330

=====

Meyer, Mike [KDA]

From: Garner, Ann <agarner@farmlandreserve.org>
Sent: Friday, October 8, 2021 11:13 AM
To: Meyer, Mike [KDA]; Caballero, Armando
Subject: RE: nearby letter notification, water right
Attachments: 20211004085939662.pdf

EXTERNAL: This email originated from outside of the organization. Do not click any links or open any attachments unless you trust the sender and know the content is safe.

Good morning Mike,

Thanks very much for sending us this info. We've reviewed the change application and we don't have any concerns about it at this time. However, we would like to reserve the option to protest it if GMD #3's analysis suggests potential interference with our water right #22578 D1.

Thanks!
Ann

-----Original Message-----

From: Meyer, Mike [KDA] <Mike.Meyer@ks.gov>
Sent: Monday, October 4, 2021 8:18 AM
To: Garner, Ann <agarner@farmlandreserve.org>; Caballero, Armando <acaballero@DeseretRanches.com>
Subject: nearby letter notification, water right

good morning Armando and Ann

since I had your email, I am sending you this letter rather than mailing it. this is our standard notification to nearby well owners of a proposed relocation of a nearby irrigation well. we are required to notify any well owner within one half mile of the proposed location to allow an opportunity for you all to provide comments, concerns etc.

<https://gcc02.safelinks.protection.outlook.com/?url=http%3A%2F%2Fwww.agriculture.ks.gov%2Fdivisions-programs%2Fdwr%2Fwater-appropriation%2Fnotices&data=04%7C01%7CMike.Meyer%40ks.gov%7C5f2e0a16e3f642e5fd4f08d98a76818d%7Cdcae8101c92d480cbc43c6761ccccc5a%7C0%7C0%7C637693063979686353%7CUnknown%7CTWFpbGZsb3d8eyJWljoIMC4wLjAwMDAiLCJQIjoiV2luMzliLCJBTiI6Iik1haWwiLCJXVCi6Mn0%3D%7C1000&odata=M5OXXivu999BXDGJemGvmpGsN7LB4X91qjZLUQVVb1E%3D&reserved=0>

you can view the application on our website (not very user friendly) but if you have any questions let me know. this proposal meets all the rules and regulations, and the groundwater district will also calculate a drawdown analysis and provide you with that information in the future as part of their process.

if you have no concerns or comments, let me know even if it is before the 15 days window, so I can continue processing.

sincerely,

Mike

This e-mail and any attached files are confidential. If you are not the intended recipient, please delete this message immediately; Any use, retention, dissemination, forwarding, printing, or copying of this e-mail is strictly prohibited.

Garden City Field Office
4532 W. Jones, Suite B
Garden City, KS 67846



Phone: 620-276-2901
Fax: 620-276-9315
www.agriculture.ks.gov

Mike Beam, Secretary

Laura Kelly, Governor

October 8, 2021

SOUTHWEST KANSAS GROUNDWATER
MANAGEMENT DISTRICT NO. 3
2009 E SPRUCE ST
GARDEN CITY KS 67846

Re: Request for Recommendation
Water Right, File No. 22576-D2

Dear Mr. Norquest:

This is to advise you that Jacob Neufeld, has filed an application for approval of the Chief Engineer, Division of Water Resources, Kansas Department of Agriculture, to change the point of diversion.

We are delaying action on the change applications to allow you time to review and provide a recommendation. Please submit a recommendation within 15 days from the date of this letter.

Thank you and as always feel free to contact this office at any time.

Sincerely,

A handwritten signature in blue ink, appearing to read "Michael A. Meyer".

Michael A. Meyer
Water Commissioner

MAM
Enclosures

Garden City Field Office
4532 W. Jones, Suite B
Garden City, KS 67846



Phone: 620-276-2901
Fax: 620-276-9315
www.agriculture.ks.gov

Mike Beam, Secretary

Laura Kelly, Governor

October 4, 2021

DESERET TRUST #2-50899
Attn: FARMLAND RESERVE INC
521 50TH ROAD
SATANTA, KS 67870

RE: Application for Change
Water Right, File No. 22576-D2

Dear Madam or Sir:

This is to advise you that Jacob Neufeld has filed applications for approval of the Chief Engineer, Division of Water Resources, Kansas Department of Agriculture, for change in point of diversion under the above referenced application.

You can find the complete application posted by water right file number as referenced above at www.agriculture.ks.gov/divisions-programs/dwr/water-appropriation/notices.

You are notified of this proposed point of diversion (well) so that you may furnish this office with any comments or other information you may want to submit. Such comments or other information must be received in this office within 15 days from the date of this letter.

Should you have any questions, please feel free to call this office. If you would prefer, an appointment could be arranged for additional assistance. Please refer to the file number when you contact us if you wish to discuss a specific file.

Sincerely,

A handwritten signature in blue ink, appearing to read "Michael A. Meyer".

Michael A. Meyer
Water Commissioner

MAM

pc: Groundwater Management District No. 3

SCANNED

Meyer, Mike [KDA]

From: Meyer, Mike [KDA]
Sent: Monday, October 4, 2021 9:18 AM
To: ann garner; 'acaballero@deserettranches.com'
Subject: nearby letter notification, water right
Attachments: 20211004085939662.pdf

good morning Armando and Ann

since I had your email, I am sending you this letter rather than mailing it. this is our standard notification to nearby well owners of a proposed relocation of a nearby irrigation well. we are required to notify any well owner within one half mile of the proposed location to allow an opportunity for you all to provide comments, concerns etc.

www.agriculture.ks.gov/divisions-programs/dwr/water-appropriation/notices

you can view the application on our website (not very user friendly) but if you have any questions let me know. this proposal meets all the rules and regulations, and the groundwater district will also calculate a drawdown analysis and provide you with that information in the future as part of their process.

if you have no concerns or comments, let me know even if it is before the 15 days window, so I can continue processing.

sincerely,

Mike