

File No. **25460** 11. County: FI Basin: ARKANSAS RIVER Stream: Formation Code: **211/331** Special Use:

12. Points of Diversion										Rate and Quantity						
CHK	MOD	DEL	PDIV	Qualifier	S	T	R	ID	'N	'W	Comment (AKA Line)	Authorized		Additional		Overlap PD Files
ENT												Rate gpm	Quantity af	Rate gpm	Quantity af	
DEL																
ENT				NW NE SW	36	26S	34W		2383	3959		790	380	790	380	NONE
MOD	81708			SE NW NW	36	26S	34W	5	4266	4094		895	400	895	400	NONE
CHK	13980			NC SE	36	26S	34W	4	1320	1345		905	260	905	260	NONE

13. Storage: Rate _____ NF Quantity _____ ac/ft Additional Rate _____ NF Additional Quantity _____ ac/ft

14. Limitation: _____ af/yr at _____ gpm (_____ cfs) when combined with file number(s) _____
 Limitation: _____ af/yr at _____ gpm (_____ cfs) when combined with file number(s) _____

15. 5YR Allocation: Allocation Type _____ Start Year _____ 5 YR Amount _____ Amount Unit _____ Base Acres _____ Comment _____

16. Place of Use										NE¼				NW¼				SW¼				SE¼				Total	Owner	Chg?	Overlap Files
CHK	MOD	DEL	ENT	PUSE	S	T	R	ID		NE ¼	NW ¼	SW ¼	SE ¼	NE ¼	NW ¼	SW ¼	SE ¼	NE ¼	NW ¼	SW ¼	SE ¼	NE ¼	NW ¼	SW ¼	SE ¼				
CHK																													

Base Acres: Year: Minimum Reasonable Quantity:

Comments: **moving the SW well north, and also moving 120 AF of quantity from the NW well down to the proposed well**

Garden City Field Office
4532 W. Jones, Suite B
Garden City, KS 67846



Phone: 620-276-2901
Fax: 620-276-9315
www.agriculture.ks.gov

Mike Beam, Secretary

Laura Kelly, Governor

March 26, 2021

JANET BATCHELDER HANDS
9520 S HANDS RD
GARDEN CITY, KS 67846

RE: Water Right, File No. 25460

Dear Sir or Madam:

Enclosed is the order executed by the designee of the Chief Engineer, Division of Water Resources, Kansas Department of Agriculture, approving the application for change under the above referenced file number.

Your attention is directed to the enclosures and to the terms, conditions, and limitations specified in this approval for change. A condition of this approval is that an acceptable water flow meter must be installed on the diversion works authorized under the referenced file number and meet current specifications. Please return the required notification of completion of the diversion works and installation of the required meter as soon as these actions are completed.

Since the order modifies the original document referred to above, it should be recorded with the Register of Deeds as other instruments affecting real estate.

Should you have any questions, please feel free contact this office. If you would prefer, you could arrange an appointment for additional assistance.

Sincerely,

A handwritten signature in blue ink that reads "Austin J. McColloch".

Austin J. McColloch
Assistant Water Commissioner

AM:
enclosures

pc: Triangle H Grain & Cattle Co.
GROUNDWATER MANAGEMENT DISTRICT NO. 3

CERTIFICATE OF SERVICE

On this 26th day of March, 2021, I hereby certify that the foregoing Approval of Application for Change in Point of Diversion, Water Right, File No. 25,460 dated 26th day of March, 2021 was mailed postage prepaid, first class, US mail to the following:

JANET BATCHELDER HANDS
9520 S HANDS RD
GARDEN CITY, KS 67846

Pc:

TRIANGLE H GRAIN & CATTLE CO
1955 W PLYMELL RD
GARDEN CITY, KS 67846

GROUNDWATER MANAGEMENT DISTRICT NO. 3



Division of Water Resources Staff

Submit completed application to:
 Kansas Department of Agriculture
 Division of Water Resources
 Field Office for your area.
 Call for address:
 Topeka -- (785) 296-5733
 Stafford -- (620) 234-5311
 Stockton -- (785) 425-6787
 Garden City -- (620) 276-2901
<http://agriculture.ks.gov/dwr>

DWR FIELD OFFICE APPLICATION FOR APPROVAL TO CHANGE THE PLACE OF USE AND/OR THE POINT OF DIVERSION



STATE OF KANSAS

Filing Fee Must Accompany the Application, K.S.A. 82a-708b(b), as amended.
 Fee Schedule is on the third page of this application form.

Paragraph Nos. 1, 2, 3 & 5 must be completed. Complete all other applicable portions. If change in point of diversion is greater than 100 feet, or if place of use will be changed, include a topographic map or detailed plat showing the authorized and proposed point(s) of diversion and/or place of use.

RECEIVED

MAR 05 2021

12:04

Garden City Field Office
 Division of Water Resources

File No. 25460

1. Application is hereby made for approval of the Chief Engineer to change the (check one or both):

Place of Use Point of Diversion

under the water right which is the subject of this application in accordance with the conditions described below.

The source of supply is: Groundwater Surface water

2. Name and address of Applicant: J B CIRCLE LAND INC

9520 S HANDS RD GARDEN CITY KS 67846

Phone Number: (620)272-1404 Email address: JHANDS@WBSNET.ORG

Name and address of Water Use Correspondent: TRIANGLE H FARMS

1955 W PLYMELL RD GARDEN CITY KS 67846

Phone Number: (620)276-4004 Email address: JHANDS@WBSNET.ORG

3. The presently authorized place of use is:

Owner of Land ---- NAME: NO CHANGE

ADDRESS: _____

(If there is more than one landowner, attach supplemental sheets as necessary.)

Sec.	Twp.	Range	NE¼				NW¼				SW¼				SE¼				TOTAL ACRES	
			NE¼	NW¼	SW¼	SE¼	NE¼	NW¼	SW¼	SE¼	NE¼	NW¼	SW¼	SE¼	NE¼	NW¼	SW¼	SE¼		

4. If this application is for a change in place of use, it is proposed that the place of use be changed to:

Owner of Land ---- NAME: _____

ADDRESS: _____

(If there is more than one landowner, attach supplemental sheets as necessary.)

Sec.	Twp.	Range	NE¼				NW¼				SW¼				SE¼				TOTAL ACRES	
			NE¼	NW¼	SW¼	SE¼	NE¼	NW¼	SW¼	SE¼	NE¼	NW¼	SW¼	SE¼	NE¼	NW¼	SW¼	SE¼		

For Office Use Only: Code _____ Fee \$ 200.00 TR # _____ Receipt Date 3-5-21 Check # _____

TPE Order ID
 62154578

5. **Presently authorized point of diversion:**
 One in the _____ Quarter of the _____ NC _____ Quarter of the _____ SW _____ Quarter
 of Section _____ 36 _____, Township _____ 26 _____ South, Range _____ 34 _____ (W),
 in FINNEY _____ County, Kansas, _____ 1320 _____ feet North _____ 39935 _____ feet West of Southeast corner of section.
 Authorized Rate _____ 790 GPM _____ Authorized Quantity _____ 260 AF _____ Depth of well _____ (feet)
(DWR use only: Computer ID No. 03 _____ GPS _____ feet North _____ feet West)
 This point will not be changed This point will be changed as follows: No change, point better described with GPS as follows:
Proposed point of diversion: (Complete only if change is requested or if existing point is better described by GPS)
 One in the _____ NW _____ Quarter of the _____ NE _____ Quarter of the _____ SW _____ Quarter
 of Section _____ 36 _____, Township _____ 26 _____ South, Range _____ 34 _____ (W),
 in FINNEY _____ County, Kansas, _____ 2383 _____ feet North _____ 3959 _____ feet West of Southeast corner of section.
 Proposed Rate _____ 790 GPM _____ Proposed Quantity _____ 380 AF _____ Proposed well depth (feet) _____
 This point is: Additional Well Geo Center List other water rights that will use this point _____

6. **Presently authorized point of diversion:**
 One in the _____ SE _____ Quarter of the _____ NW _____ Quarter of the _____ NW _____ Quarter
 of Section _____ 36 _____, Township _____ 26 _____ South, Range _____ 34 _____ (W),
 in FINNEY _____ County, Kansas, _____ 4266 _____ feet North _____ 4094 _____ feet West of Southeast corner of section.
 Authorized Rate _____ 895 GPM _____ Authorized Quantity _____ 400 AF _____ Depth of well _____ (feet)
(DWR use only: Computer ID No. 05 _____ GPS _____ feet North _____ feet West)
 This point will not be changed This point will be changed as follows: No change, point better described with GPS as follows:
Proposed point of diversion: (Complete only if change is requested or if existing point is better described by GPS)
 One in the _____ Quarter of the _____ Quarter of the _____ Quarter
 of Section _____, Township _____ South, Range _____ (W),
 in _____ County, Kansas, _____ feet North _____ feet West of Southeast corner of section.
 Proposed Rate _____ Proposed Quantity _____ Proposed well depth (feet) _____
 This point is: Additional Well Geo Center List other water rights that will use this point _____

7. The changes herein are desired for the following reasons?
 (please be specific) LOSS OF PRODUCTION

8. If a well, is the test hole log attached? Yes No

9. The change(s) (was)(will be) completed by?
UPON APPROVAL

10. If the point of diversion is a well:
 (a) What are you going to do with the old well?
PLUG / CAP
 (b) When will this be done? UPON COMPLETION

11. Groundwater Management District recommendation attached?
 Yes No

12. Assisted by AM / GCFO

13a. If the proposed point of diversion will be relocated more than 300 feet but within 2,640 feet of the existing point of diversion, attach a topographic map or aerial photograph. For groundwater sources, show all wells (including domestic) within one-half mile of the proposed point of diversion and the names and mailing addresses of the owners. For surface water sources, show the names and addresses of the landowner(s) one-half mile downstream and one-half mile upstream from your property lines

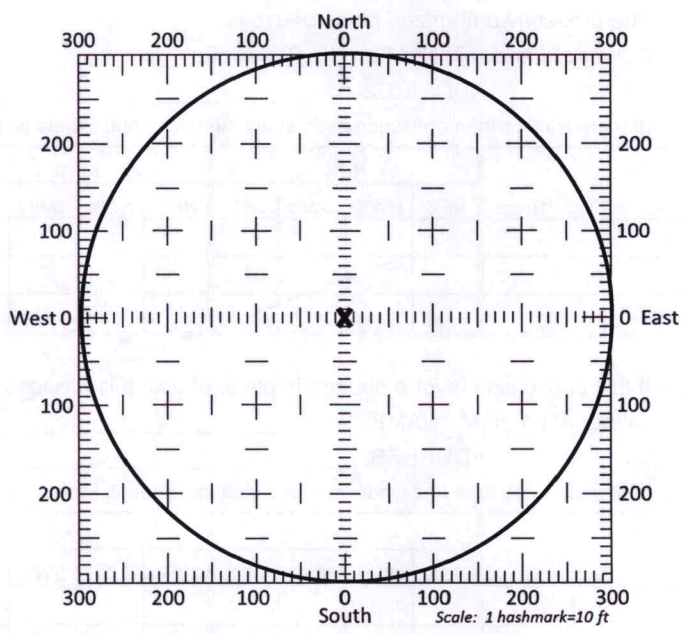

13b. If the proposed point of diversion will be relocated within a 300 foot radius of the existing point of diversion, indicate its location on the diagram shown above in relation to the existing point of diversion. The proposed point of diversion must be located within the circle shown above. (PLEASE NOTE: The "X" in center of diagram above represents the presently authorized point of diversion.)

APPLICATION FOR APPROVAL TO CHANGE
THE PLACE OF USE AND/OR POINT OF DIVERSION
SUPPLEMENTAL SHEET
FILE NO. 25460

Presently authorized point of diversion:

One in the _____ Quarter of the NC Quarter of the SE Quarter
of Section 36, Township 26 South, Range 34 (E/W),
in FINNEY County, Kansas, 1320 feet North 1345 feet West of Southeast corner of section.
Authorized Rate 905 GPM Authorized Quantity 260 AF Depth of well _____ (feet)

(DWR use only: Computer ID No. 04 GPS _____ feet North _____ feet West)

This point will not be changed This point will be changed as follows: No change, point better described with GPS as follows:

Proposed point of diversion: (Complete only if change is requested)

One in the _____ Quarter of the _____ Quarter of the _____ Quarter
of Section _____, Township _____ South, Range _____ (E/W),
in _____ County, Kansas, _____ feet North _____ feet West of Southeast corner of section.

Proposed Rate _____ Proposed Quantity _____ Proposed well depth (feet) _____

This point is: Additional Well Geo Center List other water rights that will use this point _____

14. If the proposed groundwater point of diversion is 300 or fewer feet from the existing point of diversion, complete the following:

- (a) Does the undersigned represent all owners of the currently authorized place(s) of use identified in this application?
 Yes No (If no, all owners must sign this application.)
- (b) Will the ownership interest of any owner of the currently authorized place(s) of use identified in this application be adversely affected if this application is approved as requested?
 Yes No (If yes, all owners must sign this application.)
- (c) If this application is not approved expeditiously, will there be substantial damage to property, public health or safety?
 Yes No (If no, all owners must sign this application.)

If the application proposes a surface water change in point of diversion, a groundwater change in point of diversion greater than 300 feet, or a change in place of use, the application must be signed by all owners of the currently authorized place of use, or their duly authorized agent (attach notarized statement authorizing representation).

I hereby verify, being first duly sworn upon my oath or affirmation and under penalty of perjury, that I am of lawful age and the owner, the spouse of the owner, or a duly authorized agent of the owner(s) to make this application on their behalf, in regards to the water right(s) to which this application pertains. I further verify that the statements contained in this application are true, correct and complete.

Dated at Warden City, Kansas, this 5th day of March, 2021.

Janet S Hands
(Owner)

Samuel L Hands
(Spouse)

Janet S Hands
(Please Print)

Samuel L Hands
(Please Print)

(Owner)

(Spouse)

(Please Print)

(Please Print)

(Owner)

(Spouse)

(Please Print)

(Please Print)

State of Kansas }
County of Firney } SS

I hereby certify that the foregoing application was signed in my presence and sworn to before me this 5th day of March, 2021.

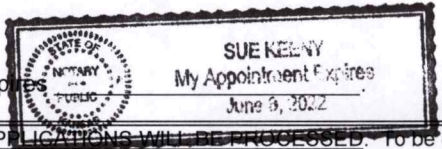
My Commission Expires 

Sue Keene
Notary Public

ONLY COMPLETE APPLICATIONS WILL BE PROCESSED. To be complete, all of the applicable portions of the application form must be completed with accurate information; maps, if necessary, must be included; signatures of all the appropriate owners' must be affixed to the application and notarized; and the appropriate fee must be paid.

FEE SCHEDULE

Each application to change the place of use or the point of diversion under this section shall be accompanied by the application fee set forth in the schedule below: Make checks payable to: **Kansas Department of Agriculture**

- (1) Application to change a point of diversion 300 feet or less \$100
- (2) Application to change a point of diversion more than 300 feet \$200
- (3) Application to change the place of use \$200

WELL LOG

DATE: 2/3/2021

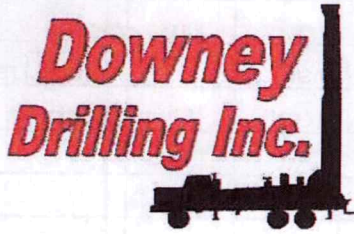

CUSTOMER NAME: JB CIRCLE LAND INC. JB-8 TH#2

LEGAL: SW 36-26S-34W

COUNTY: FINNEY CO, KS

TH#2

GPS: 37.743385

-100.993920

LOGGER:

DRILLER: DIEGO VALLE

WO: 20-1350

TW	FROM	TO	TYPE	HARDNESS	COLOR	SPEED	PULL DOWN	OTHER / DRILLING ACTION
	0	2	SURFACE SAND	SOFT	LIGHT BROWN	FAST		SMOOTH
	2	12	SILTY SANDY CLAY	SOFT	BROWN	FAST		SMOOTH
	12	26	MED SAND	SOFT	BROWN	FAST		LT. CHATTER SMOOTH W/LT. CHATTER
	26	40	SILTY SANDY CLAY W/SAND	SOFT	BROWN	FAST		
	40	61	FINE-MED-COARSE SAND W/ FINE GRAVEL	SOFT	RED	FAST		FAST CHATTER
	61	71	SILTY SANDY CLAY	SOFT	BROWN	FAST		SMOOTHER
	71	193	COARSE SAND W/ FINE-MED-LARGE GRAVEL	SOFT SEMI-FIRM	RED	FAST		FAST CHATTER SMOOTH & VIBRATION
	193	197	SAND, SANDY CLAY	SOFT	TAN	FAST		
	197	273	MED-COARSE SAND, FINE GRAVEL	SOFT	TAN / RED	FAST		CHATTER
	273	276	SAND, SANDY CLAY	SEMI-STIFF	YELLOW	FAST		SMOOTHER
	276	297	MED-COARSE SAND W/ FINE GRAVEL, TR. CEMENTED LENSES	SEMI-SOFT	TAN / RED	SEMI-SLOW		FAST CHATTER
	297	303	SANDY CLAY	SOFT	RED	FAST		SMOOTH
	303	310	MED-COARSE SAND	SOFT	TAN	FAST		CHATTER
	310	341	FINE-MED-COARSE SAND W/ MED-LARGE GRAVEL & CEMENTED SAND	SEMI-SOFT	RED / TAN	FAST		CHATTER
	341	351	SANDY CLAY	SOFT	WHITE	FAST		SMOOTH
	351	357	MED-COARSE SAND W/ TR. CEMENTED SAND	SEMI-SOFT	TAN	FAST		CHATTER
	357	367	SANDY CLAY W/ FINE SAND	SOFT & FIRM	BROWN	FAST		SMOOTH
	367	387	MED-COARSE SAND W/ CEMENTED SAND	SEMI-FIRM	TAN	SEMI-FAST		CHATTER
	387	398	SANDY CLAY	SOFT	WHITE & TAN	FAST		SMOOTH
	398	418	FINE-MED TR. COARSE SAND	SOFT	TAN	FAST		CHATTER
	418	431	SANDY CLAY W/ FINE SAND	SOFT	TAN	FAST		LT. CHATTER
	431	436	SANDSTONE W/ FINE SAND	LITTLE STIFF	TAN	FAST		CHATTER
	436	441	SANDY CLAY W/ FINE SAND & LIMEROCK LEDGES	SOFT & STIFF	WHITE	FAST		SMOOTH & CHOPPY
X	441	448	BROWN ROCK W/ SANDSTONE	SEMI-FIRM	BROWN	FAST		FAST CHATTER
	448	456	CLAY	SOFT	RED & WHITE	FAST		SMOOTH
	456	463	CLAY	SOFT	GRAY & YELLOW	FAST		SMOOTH
	463	468	SHALE	STICKY	BLACK	FAST		SMOOTH
	468	473	FINE SAND TR. SANDSTONE	SOFT	TAN	FAST		LT. CHATTER
	473	494	CLAY	SOFT	RED	FAST		SMOOTH
X	494	554	SANDSTONE W/ FINE SAND, TR. BROWN ROCK	SEMI-FIRM	BROWN & GRAY	FAST		FAST CHATTER & VIBRATION
X	554	594	BROWN ROCK W/ FINE SAND	SEMI-FIRM	BROWN & GRAY	FAST		CHATTER
	594	596	SHALE	SOFT	BLUE	SLOW		SMOOTH
	596	610	SAND, SANDSTONE, TR. BROWN ROCK	SEMI-FIRM	BROWN & GRAY	FAST		CHATTER
	616	620	SHALE	SOFT	BLUE	SLOW		SMOOTH
	620	623	SANDSTONE	SEMI-FIRM	GRAY	FAST		FAST CHATTER
	671	677	SHALE	SOFT	BLUE	SLOW		SMOOTH

Est. STATIC 325'

16

6

4

20

22

5

5

2

7

(87)

5

60

40

16

(121)

TOTAL 200

CHANGE IN POINT OF DIVERSION WATER RIGHT, FILE NO. 25460

SW 1/4 of Section 36 Township 26 South Range 34 West Finney County

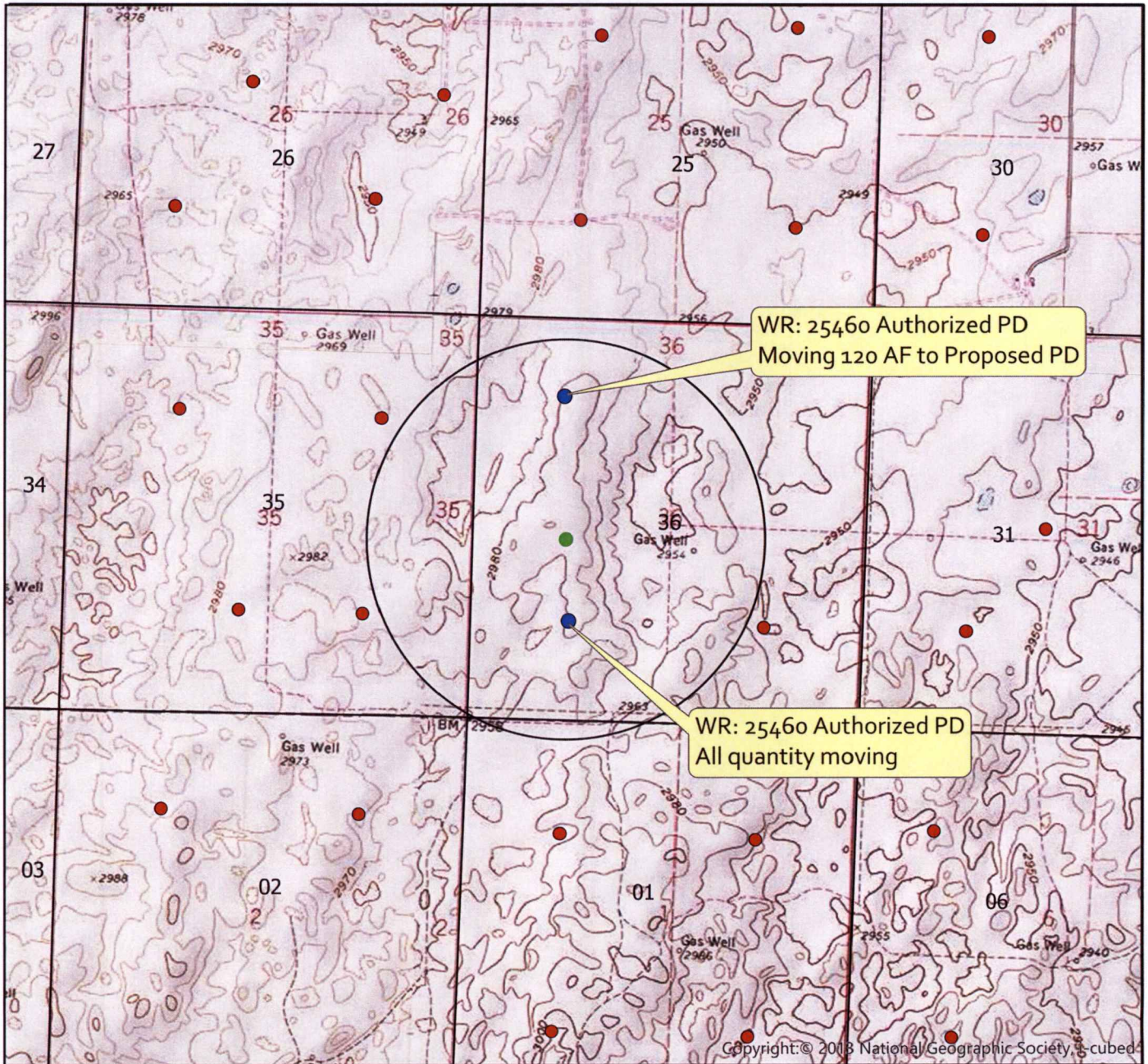

- Authorized Point of Diversion
- Proposed Point of Diversion
- Permitted Water Right
- ★ Domestic Well within 1/2 mile
- 1/2 mile buffer

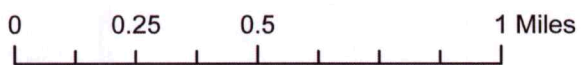

List of owner name and addresses within 1/2 mile:
All under same Water Right

By signing below I agree that all wells, including domestic, and owners names and addresses within 1/2 mile of the proposed point of diversion have been shown on the map

(Signature) _____ Date _____

AM/GCFO
1:24,000 Scale



Southwest Kansas
Groundwater Management District No. 3
2009 E. Spruce Street
Garden City, Kansas 67846
(620) 275-7147 phone (620) 275-1431 fax
www.gmd3.org

March 26, 2021

Austin J McColloch
Division of Water Resources
4532 W Jones Ave., Suite B
Garden City, Kansas 67846

RE: Application for Change in Point of Diversion
Water Right, File No. 25460

Dear Austin:

We have completed a review of the application for the above referenced water right. The proposed change in point of diversion and reallocation between wells under this water right is in accordance with current area rules, K.A.R. 5-23-3, as it pertains to distance moved and minimum spacing to neighboring wells.

Well evaluations were conducted to estimate possible effects of the proposal on the supply of other wells with water rights prior to the proposal per K.S.A. 82a-708b, and the draft revised management program. Under K.S.A. 82a-708b, an applicant requesting a change in point of diversion must demonstrate to the chief engineer that any proposed change is reasonable and will not impair. The enclosed report is an analysis performed by the GMD on behalf of our membership. Under this analysis, the proposed change is considered to be reasonable and unlikely to impair if either the net in-season well-to-well effect of the proposed change is less than a strict maximum allowable threshold (4.0 ft in cases where saturated thickness is greater than 200 ft), or if no well with a net well-to-well effect exceeding the threshold is identified as critical. Critical wells are identified as wells that are expected to either lose or greatly diminish water supply over the next 25 years. The attached review information is based on a Theis analysis using inputs from the GMD3 aquifer model, which is considered to be the best information on well and aquifer data readily and easily available to the public. If either the applicant or the neighbors believe they have better data that might change the result of the analysis, they should contact GMD3. Conclusions of the well analysis may change if better information on well and aquifer data can be made available.

Every neighboring well within 1 mile of the proposed move was evaluated. Evaluations showed that none of the neighboring wells exceeded the net effect above the maximum allowable threshold. Our office received one response from neighboring well. Our discussion focused mainly on understanding the analysis/report and also discussion on Kansas water law. They did not provide any comment for or against the proposal. Therefore, GMD3 sees this move as reasonable and therefore recommend that the application be approved. If aquifer conditions change or there is a change to the water right in the future, we would be happy to evaluate the effects at that time.

Thank you for the opportunity to review the applications and to provide a recommendation. If you have any questions, please don't hesitate to contact us.

Sincerely,

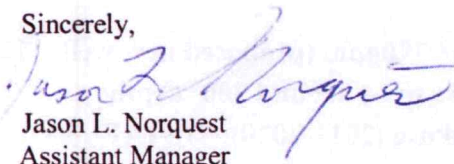
Jason L. Norquest
Assistant Manager

GMD3 Change Review

File No(s): 25460. DWR office: GC.

App filed to change: 1 PD & reallocation.

Is Landowner(s) correct in WRIS: Batchholder Hands.

If NO, is documentation included?

Is Water Use Correspondent correct in WRIS? Triangle H.

If NO, is documentation included?

Regulation(s) Reviewed: KAR5-23-3

Point of diversion ID No(s) 03 being changed.

	ft. North	ft. West	
Authorized PD	1320	3935	Sect 36-26-34
Proposed PD	2383	3959	
Difference	-1063 n	-24 w	
a ² + b ² = c ²	1129969	576	1063.271 foot move N

GPS for proposed PD: Lat: 37.743385 Long: -100.993920.

Is proposed PD stacking on existing WRs? No, but are reallocating between wells.

Is Proposed PU overlapping existing WRs? No Change.

Neighboring certified well(s) notified: ___.

Name Jacob Neufeld (20890, 22576D3, 22578).

Address 6001 W. Parallel Road.

Zip Garden City, KS 67846.

Email: jacob@sandyacresllc.com. Phone: 620-271-8283.

Name Deseret Cattle Feeders LLC %Armando Caballero (22578D1, 30819, 30820).

Address 521 RD 50.

Zip Satanta, KS 67870.

Email: acaballero@deseretranches.com. Phone: 620-275-6181.

agarnor@farmlandreserve.org

Domestic well(s) notified: ___.

Name Eric Peevy.

Address 14505 S Ivanhoe RD.

Zip Garden City, KS 67846.

Base Acres: ___.

Perfected Acres: ___.

Irr. Return-Flow ___%

Currently:

ID3: 260AF @ 790gpm (proposed new well + 120AF from ID5) 380AF total

New well looks to be around 700' depth

Avg. reported use (2011-2020): 91.91AF

GMD3 2019 inspection showed 147gpm

GMD3 Change Review

ID4: 260AF @ 905gpm (no change)

Avg. reported use (2011-2020): 223.18AF

GMD3 2019 inspection showed 476gpm

ID5: 520AF @ 895gpm (will drop to 400AF)

Avg. reported use (2013-2020): 358.8AF

GMD3 2019 inspection showed 690gpm.

Is a waiver needed: Move is less than half mile. GPS supports that spacing is met to wells under this water right and others. Analysis shows possible effects of the proposed change within the guidelines of the evaluation, no critical wells. Did have contact with representative of Deseret Cattle. Very good discussion and had questions about the change process and what the analysis shows/tells them. No comments made against the application.

Recommendation: After review of all available information, current area rules appear met. The analysis shows that any effects are within the guidelines and no critical wells. Staff therefore recommends approval of the application.

25460 ID 5: Drawdown from current location = 0.23 ft
Drawdown from proposed location = 1.35 ft
Net drawdown = **1.1 ft**

22576: Drawdown from current location = 0.15 ft
Drawdown from proposed location = 0.71 ft
Net drawdown = **0.6 ft**

20890: Drawdown from current location = 0.15 ft
Drawdown from proposed location = 0.72 ft
Net drawdown = **0.6 ft**

22578 ID 2: Drawdown from current location = 0.17 ft
Drawdown from proposed location = 0.83 ft
Net drawdown = **0.7 ft**

22578 ID 5: Drawdown from current location = 0.24 ft
Drawdown from proposed location = 1.05 ft
Net drawdown = **0.8 ft**

22578 ID 7: Drawdown from current location = 0.19 ft
Drawdown from proposed location = 0.80 ft
Net drawdown = **0.6 ft**

22578 ID 8: Drawdown from current location = 0.21 ft
Drawdown from proposed location = 1.04 ft
Net drawdown = **0.8 ft**

30820: Drawdown from current location = 0.20 ft
Drawdown from proposed location = 0.78 ft
Net drawdown = **0.6 ft**

30819 ID 1: Drawdown from current location = 0.20 ft
Drawdown from proposed location = 0.77 ft
Net drawdown = **0.6 ft**

30819 ID 2: Drawdown from current location = 0.24 ft
Drawdown from proposed location = 0.87 ft
Net drawdown = **0.6 ft**

Domestic 31-26-33: Drawdown from current location = 0.19 ft
Drawdown from proposed location = 0.82 ft
Net drawdown = **0.6 ft**

Domestic 2-27-34: Drawdown from current location = 0.27 ft
Drawdown from proposed location = 0.99 ft
Net drawdown = **0.7 ft**

Net drawdown does not exceed the drawdown allowance of 4.0 ft for any well within 1 mile of the proposed location. Therefore, critical well analysis is not necessary.

Conclusion:

The proposed move is likely to create minimal effects on neighboring wells and is unlikely to cause impairment. GMD3 staff recommends approval of this proposal.

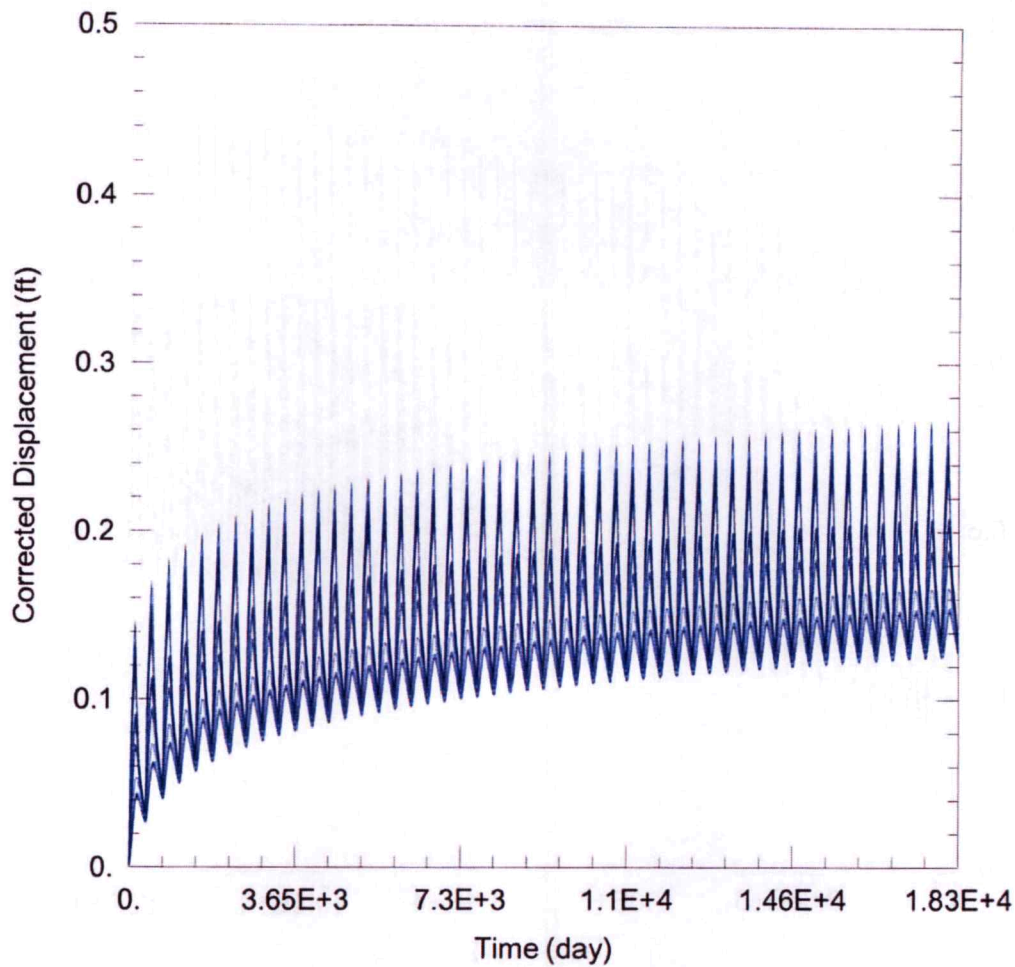

WELL TEST ANALYSIS

Data Set: C:\Users\trevora\Documents\2021_Moves\25460\25460 Current.aqt
 Date: 03/16/21 Time: 15:29:50

PROJECT INFORMATION

Company: GMD 3
 Project: 25460 ID 3
 Location: Finney County
 Test Well: 25460 ID 3

WELL DATA

Pumping Wells

Well Name	X (ft)	Y (ft)
25460 ID3	-56173	315174

Observation Wells

Well Name	X (ft)	Y (ft)
□	-56173	315174
□ 25460 ID4	-53571	315158
□ 25460 ID5	-56309	318149
□ 22576	-58909	320693
□ 20890	-53300	320463
□ 22578 ID2	-56162	320487
□ 22578 ID5	-58920	315198
□ 22578 ID7	-60569	315205
□ 22578 ID8	-58741	317794
□ 30820	-58897	312536
□ 30819 ID1	-53605	312339
□ 30819 ID2	-56208	312352
□ Domestic 31-26-33	-51939	316186

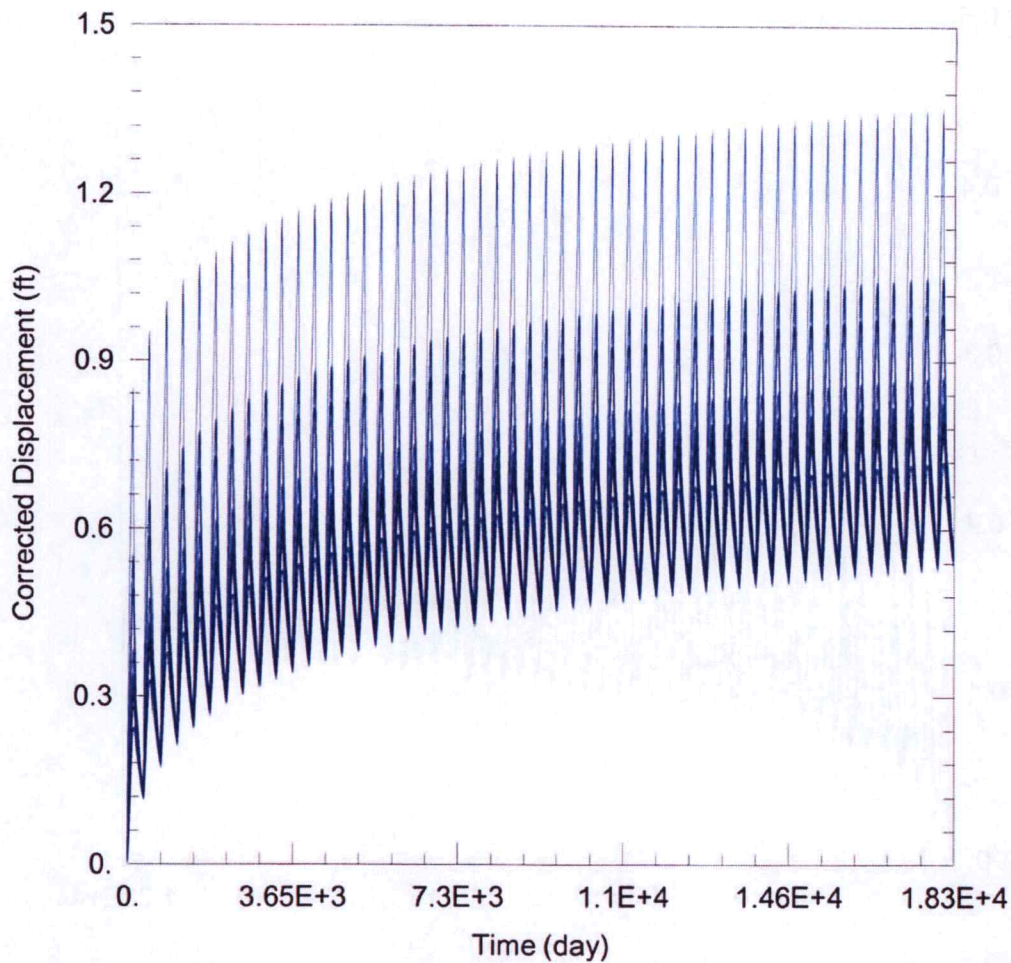

WELL TEST ANALYSIS

Data Set: C:\Users\trevora\Documents\2021_Moves\25460\25460 Proposed.aqt
 Date: 03/16/21 Time: 15:29:40

PROJECT INFORMATION

Company: GMD 3
 Project: 25460 ID 3
 Location: Finney County
 Test Well: 25460 ID 3

WELL DATA

Pumping Wells			Observation Wells		
Well Name	X (ft)	Y (ft)	Well Name	X (ft)	Y (ft)
25460 ID3	-56235	316250	□	-56235	316250
			□ 25460 ID4	-53571	315158
			□ 25460 ID5	-56309	318149
			□ 22576	-58909	320693
			□ 20890	-53300	320463
			□ 22578 ID2	-56162	320487
			□ 22578 ID5	-58920	315198
			□ 22578 ID7	-60569	315205
			□ 22578 ID8	-58741	317794
			□ 30820	-58897	312536
			□ 30819 ID1	-53605	312339
			□ 30819 ID2	-56208	312352
			□ Domestic 31-26-33	-51939	316186

Water Rights and Points of Diversion Within 1 mile of point defined as:

2383 Feet N and 3959 Feet W of the Southeast Corner of Section 36 Twp 26S Rng 34W
Located at: 100.993919 West Longitude and 37.743384 North Latitude
Both SURFACE WATER and GROUNDWATER

1900' or All

File Number	Use	ST	SR	Dist (ft)	Q4	Q3	Q2	Q1	FeetN	FeetW	Sec	Twp	Rng	ID	Batt	Auth_Quan	Add_Quan	
A__ AF	20890	00	IRR	NK	G	5134	↙	NW	SE	SE	1280	1046	25	26	34W	5	272.00	272.00
A__ AF	22576	D3	IRR	NK	G	5186	↙	SE	NW	SE	1488	1432	26	26	34W	7	272.00	272.00
A__ AF	22578	D1	IRR	NK	G	2890	↙	NE	SW	SE	1330	1420	35	26	34W	5	272.00	272.00
Same AF						2941	↙	NW	SE	NE	3932	1263	35	26	34W	8	272.00	272.00
Same AF						4459	↙	SE	NE	SW	1345	3084	35	26	34W	7	272.00	272.00
A__ AF	22578	D2	IRR	NK	G	4238	↙	--	NC	SW	1299	3932	25	26	34W	2	272.00	272.00
A__ AF	25460	00	IRR	NK	G	↔ 1062	↙	--	NC	SW	1320	3935	36	26	34W	3	1900 260.00	260.00
Same AF						1886	↙	SE	NW	NW	4266	4094	36	26	34W	5	1900 520.00	520.00
Same AF						2817	↙	--	NC	SE	1320	1345	36	26	34W	4	260.00	260.00
A__ AF	30819	00	IRR	NK	G	3898	↙	--	NC	NW	3960	3935	1	27	34W	2	266.00	266.00
Same AF						4712	↙	--	NC	NE	3960	1345	1	27	34W	1	266.00	266.00
A__ AF	30820	00	IRR	NK	G	4601	↙	--	--	--	4180	1430	2	27	34W	2	266.00	266.00

CPS puts it just over 1900'

↔ ↘

1900 380 260.00 400 520.00

Total Net Quantities Authorized:	Direct	Storage
Total Requested Amount (AF) =	.00	.00
Total Permitted Amount (AF) =	.00	.00
Total Inspected Amount (AF) =	.00	.00
Total Pro_Cert Amount (AF) =	.00	.00
Total Certified Amount (AF) =	3470.00	.00
Total Vested Amount (AF) =	.00	.00
TOTAL AMOUNT (AF) =	3470.00	.00

An * after the source of supply indicates a pending application for change under the file number.

An * after the ID indicates a 15 AF exemption was granted under the file number.

A "G" in the Batt column indicates the GEO CTR of a battery. A "B" indicates a well in the battery.

The number in the Batt column is the number of wells in the battery.

Water Rights and Points of Diversion Within 1 mile of point defined as:

2383 Feet North and 3959 Feet West of the Southeast Corner of Section 36 Twp 26S Rng 34W
Located at: 100.993919 West Longitude and 37.743384 North Latitude
Both SURFACE WATER and GROUNDWATER
WATER USE CORRESPONDENTS:

File Number Use ST SR

> JACOB NEUFELD

20890

> 6001 W PARALLEL ROAD

> GARDEN CITY KS 67846

> JACOB NEUFELD

22576 D3

> 6001 W PARALLEL ROAD

> GARDEN CITY KS 67846

- > DESERET TRUST #2-50899
- > FARMLAND RESERVE INC
- > 521 50TH ROAD
- > SATANTA KS 67870

22578
D1

- > -----
- > JACOB NEUFELD

- > 6001 W PARALLEL ROAD
- > GARDEN CITY KS 67846

22578

- > -----
- > TRIANGLE H GRAIN & CATTLE CO

- > 1955 W PLYMELL RD
- > GARDEN CITY KS 67846

2546 Applicant

- > -----
- > DESERET CATTLE FEEDERS LLC

- > ARMANDO CABALLERO GM
- > 521 RD 50
- > SATANTA KS 67870

30819

- > -----
- > DESERET TRUST #2-50899

- > FARMLAND RESERVE INC
- > 521 50TH ROAD
- > SATANTA KS 67870
- > -----

30820

Garden City Field Office
4532 W. Jones, Suite B
Garden City, KS 67846



Phone: 620-276-2901
Fax: 620-276-9315
www.agriculture.ks.gov

Mike Beam, Secretary

Laura Kelly, Governor

March 11, 2021

GROUNDWATER MANAGEMENT DISTRICT #3
2009 E SPRUCE ST
GARDEN CITY KS 67846

Change Application,
File No. 25460

Dear Sir or Madam:

We are enclosing a copy of the referenced application, which was submitted by J B Circle Land Inc and appears to be in proper form, for your review.

We are delaying any further action for a period of 15 days from the date of this letter to allow you time to submit your recommendation concerning this application. Please submit your recommendation within the allotted time, or any authorized extension of time thereof.

If you have any questions, please contact me at (620) 276-2901. If you wish to discuss a specific file, please have the file number ready to that I may help you more efficiently.

Sincerely,

A handwritten signature in blue ink, appearing to read "Austin McColloch".

Austin McColloch
Assistant Water Commissioner

Enclosure
pc: