

Kansas Department of Agriculture
 Division of Water Resources
CHANGE: P/D WORKSHEET

1. File Number: 7582	2. Status Change Date: <i>10-25-2021</i>	3. Change Num: C2	4. Field Office: 4	5. GMD: 3
--------------------------------	---	-----------------------------	------------------------------	---------------------

6. Status: <input checked="" type="checkbox"/> Approved <input type="checkbox"/> Denied by DWR/GMD <input type="checkbox"/> Dismiss by Request/Failure to Return	7. Filing Date of Change: 10/22/2021
--	--

8a. Applicant(s) Person ID **36411**
 New to system Add Seq# _____

S F H TRUST 89
Attn: CEDRIC HANDS
2180 W PARALLEL
GARDEN CITY, KS 67846

8c. Landowner(s) Person ID _____
 New to system Add Seq# _____

8b. Landowner(s) Person ID _____
 New to system Add Seq# _____

8a

8d. WUC Person ID **36412**
 New to system Add Seq# _____

TRIANGLE H GRAIN & CATTLE CO
1955 W PLYMELL RD
GARDEN CITY, KS 67846

9. Documents and Enclosure(s): DWR Meter(s) Date to Comply: **12/31/2022** N & P Date to Comply: **3/1/2023**

Anti-Reverse Meter Meter Seal Check Valve N & P Form Water Tube Driller Copy H & E Letter

Conservation Plan Date Required: _____ Date Approved: _____ Date to Comply: _____

10. Use Made of Water From: _____ To: _____

Date Prepared: **10/25/2021** By: **AM**
 Date Entered: _____ By: _____

File No. **7582** 11. County: FI Basin: ARKANSAS RIVER Stream: Formation Code: 211/331 Special Use:

12. Points of Diversion										Rate and Quantity						
CHK	MOD	DEL	PDIV	Qualifier	S	T	R	ID	'N	'W	Comment (AKA Line)	Rate gpm	Quantity af	Rate gpm	Quantity af	Overlap PD Files
CHK			88007	NE NE SW	10	26S	33W	9	2590	3154		540	400	0	400	FI-181
DEL			27584													
ENT				SE SW SW	10	26S	33W		1	4392		1700		1700		NONE
QUANTITY STORED BY WATER RIGHT																

13. Storage: Rate _____ NF Quantity _____ ac/ft Additional Rate _____ NF Additional Quantity _____ ac/ft

14. Limitation: _____ af/yr at **800** gpm (**1.78** cfs) when combined with file number(s) **FI-181 ON WELL (NE NE SW)**
 Limitation: _____ af/yr at _____ gpm (_____ cfs) when combined with file number(s) _____

15. 5YR Allocation: Allocation Type _____ Start Year _____ 5 YR Amount _____ Amount Unit _____ Base Acres _____ Comment _____

16. Place of Use																		Total	Owner	Chg?	Overlap Files							
CHK	MOD	DEL	ENT	PUSE	S	T	R	ID	NE¼				NW¼				SW¼				SE¼							
									NE ¼	NW ¼	SW ¼	SE ¼	NE ¼	NW ¼	SW ¼	SE ¼	NE ¼	NW ¼	SW ¼	SE ¼	NE ¼	NW ¼	SW ¼	SE ¼				
CHK				7740																								
CHK				9141																								
CHK				16303																								

Base Acres: Year: Minimum Reasonable Quantity:
 Comments:

Garden City Field Office
4532 W. Jones, Suite B
Garden City, KS 67846



Phone: 620-276-2901
Fax: 620-276-9315
www.agriculture.ks.gov

Mike Beam, Secretary

Laura Kelly, Governor

October 25, 2021

S F H TRUST 89
Attn: CEDRIC HANDS
2180 W PARALLEL
GARDEN CITY, KS 67846

RE: Filed Office Application for Change
Water Right, File No. 7582

Dear Sir or Madam:

Enclosed is the order executed by the designee of the Chief Engineer, Division of Water Resources, Kansas Department of Agriculture, approving the application for change under the above referenced file number.

Your attention is directed to the enclosures and to the terms, conditions, and limitations specified in this approval for change. A condition of this approval is that an acceptable water flow meter must be installed on the diversion works authorized under the referenced file number and meet current specifications. Please return the required notification of completion of the diversion works and installation of the required meter as soon as these actions are completed.

Since the order modifies the original document referred to above, it should be recorded with the Register of Deeds as other instruments affecting real estate.

The abandoned well must be plugged in accordance with the requirements of Article 30 of the Rules and Regulations as adopted by the Kansas Department of Health and Environment

Should you have any questions, please feel free contact this office. If you would prefer, you could arrange an appointment for additional assistance.

Sincerely,

A handwritten signature in blue ink that reads "Michael A. Meyer".

Michael A. Meyer
Water Commissioner

MAM:am
enclosures

pc: Triangle H Grain & Cattle Co
GROUNDWATER MANAGEMENT DISTRICT NO. 3

CERTIFICATE OF SERVICE

On this 25th day of October 2021, I hereby certify that the foregoing Approval of Application for Change in Point of Diversion, Water Right, File No. 7,582 dated 25th day of October 2021 was mailed postage prepaid, first class, US mail to the following:

S F H TRUST 89
Attn: CEDRIC HANDS
2180 W PARALLEL
GARDEN CITY, KS 67846

Pc:

TRIANGLE H GRAIN & CATTLE CO
1955 W PLYMELL RD
GARDEN CITY, KS 67846

GROUNDWATER MANAGEMENT DISTRICT NO. 3

Division of Water Resources Staff

Submit completed application to:
 Kansas Department of Agriculture
 Division of Water Resources
 Field Office for your area.

Call for address:

Topeka -- (785) 296-5733
 Stafford -- (620) 234-5311
 Stockton -- (785) 425-6787
 Garden City -- (620) 276-2901
<http://agriculture.ks.gov/dwr>

DWR FIELD OFFICE APPLICATION FOR APPROVAL TO CHANGE THE PLACE OF USE AND/OR THE POINT OF DIVERSION



STATE OF KANSAS

Filing Fee Must Accompany the Application, K.S.A. 82a-708b(b), as amended.
 Fee Schedule is on the third page of this application form.

Paragraph Nos. 1, 2, 3 & 5 must be completed. Complete all other applicable portions. If change in point of diversion is greater than 100 feet, or if place of use will be changed, include a topographic map or detailed plat showing the authorized and proposed point(s) of diversion and/or place of use.

RECEIVED
 1:00pm
 OCT 22 2021

 File No. 7582

1. Application is hereby made for approval of the Chief Engineer to change the (check one or both):

Place of Use Point of Diversion

under the water right which is the subject of this application in accordance with the conditions described below.

The source of supply is: Groundwater Surface water

**Garden City Field Office
 Division of Water Resources**

2. Name and address of Applicant: _____

Phone Number: () _____ Email address: _____

Name and address of Water Use Correspondent: TRIANGLE H GRAIN & CATTLE CO
1955 W PLYMELL RD GARDEN CITY KS 67846

Phone Number: () _____ Email address: _____

3. The presently authorized place of use is:

Owner of Land ---- NAME: _____

ADDRESS: _____

(If there is more than one landowner, attach supplemental sheets as necessary.)

Sec.	Twp.	Range	NE¼				NW¼				SW¼				SE¼				TOTAL ACRES
			NE¼	NW¼	SW¼	SE¼	NE¼	NW¼	SW¼	SE¼	NE¼	NW¼	SW¼	SE¼	NE¼	NW¼	SW¼	SE¼	

4. If this application is for a change in place of use, it is proposed that the place of use be changed to:

Owner of Land ---- NAME: _____

ADDRESS: _____

(If there is more than one landowner, attach supplemental sheets as necessary.)

Sec.	Twp.	Range	NE¼				NW¼				SW¼				SE¼				TOTAL ACRES
			NE¼	NW¼	SW¼	SE¼	NE¼	NW¼	SW¼	SE¼	NE¼	NW¼	SW¼	SE¼	NE¼	NW¼	SW¼	SE¼	

For Office Use Only: Code _____ Fee \$ 100.00 TR # _____ Receipt Date 10-22-21 Check # Master Card

Payment

5. **Presently authorized point of diversion:**
 One in the SE Quarter of the SW Quarter of the SW Quarter of Section 10, Township 26 South, Range 33 W, in Finney County, Kansas, 18 feet North 4392 feet West of Southeast corner of section.
 Authorized Rate Authorized Quantity Depth of well (feet)
(DWR use only: Computer ID No. 6 GPS feet North feet West)
 This point will not be changed This point will be changed as follows: No change, point better described with GPS as follows:
Proposed point of diversion: (Complete only if change is requested or if existing point is better described by GPS)
 One in the SE Quarter of the SW Quarter of the SW Quarter of Section 10, Township 26 South, Range 33 W, in Finney County, Kansas, 1 feet North 4291 feet West of Southeast corner of section.
 Proposed Rate Proposed Quantity Proposed well depth (feet) .
 This point is: Additional Well Geo Center List other water rights that will use this point .

6. **Presently authorized point of diversion:**
 One in the NE Quarter of the NE Quarter of the SW Quarter of Section 10, Township 26 South, Range 33 W, in Finney County, Kansas, 2590 feet North 3154 feet West of Southeast corner of section.
 Authorized Rate Authorized Quantity Depth of well (feet)
(DWR use only: Computer ID No. 9 GPS feet North feet West)
 This point will not be changed This point will be changed as follows: No change, point better described with GPS as follows:
Proposed point of diversion: (Complete only if change is requested or if existing point is better described by GPS)
 One in the Quarter of the Quarter of the Quarter of Section , Township South, Range (E/W), in County, Kansas, feet North feet West of Southeast corner of section.
 Proposed Rate Proposed Quantity Proposed well depth (feet) .
 This point is: Additional Well Geo Center List other water rights that will use this point .

7. The changes herein are desired for the following reasons?
 (please be specific)

8. If a well, is the test hole log attached? Yes No

9. The change(s) (was)(will be) completed by?

10. If the point of diversion is a well:
 (a) What are you going to do with the old well?

 (b) When will this be done?

11. Groundwater Management District recommendation attached?
 Yes No

12. Assisted by HH GCFO

13a. If the proposed point of diversion will be relocated more than 300 feet but within 2,640 feet of the existing point of diversion, attach a topographic map or aerial photograph. For groundwater sources, show all wells (including domestic) within one-half mile of the proposed point of diversion and the names and mailing addresses of the owners. For surface water sources, show the names and addresses of the landowner(s) one-half mile downstream and one-half mile upstream from your property lines

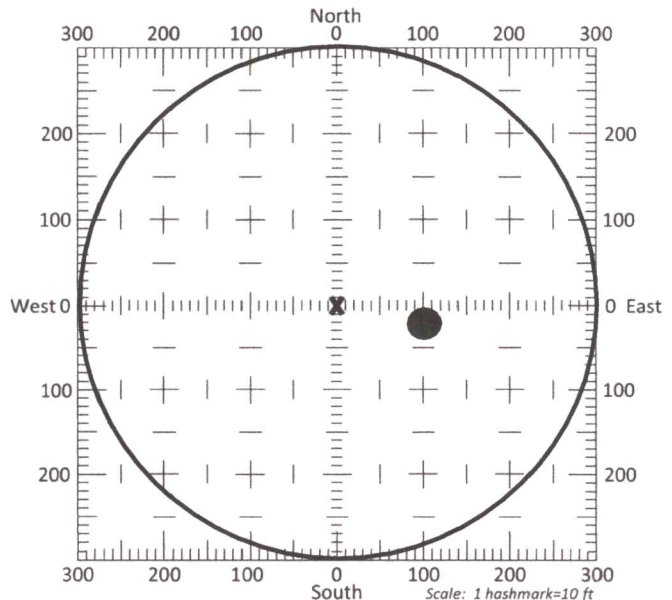

13b. If the proposed point of diversion will be relocated within a 300 foot radius of the existing point of diversion, indicate its location on the diagram shown above in relation to the existing point of diversion. The proposed point of diversion must be located within the circle shown above. **(PLEASE NOTE: The "X" in center of diagram above represents the presently authorized point of diversion.)**

14. If the proposed groundwater point of diversion is 300 or fewer feet from the existing point of diversion, complete the following:
- (a) Does the undersigned represent all owners of the currently authorized place(s) of use identified in this application?
 Yes No (If no, all owners must sign this application.)
 - (b) Will the ownership interest of any owner of the currently authorized place(s) of use identified in this application be adversely affected if this application is approved as requested?
 Yes No (If yes, all owners must sign this application.)
 - (c) If this application is not approved expeditiously, will there be substantial damage to property, public health or safety?
 Yes No (If no, all owners must sign this application.)

If the application proposes a surface water change in point of diversion, a groundwater change in point of diversion greater than 300 feet, or a change in place of use, the application must be signed by all owners of the currently authorized place of use, or their duly authorized agent (attach notarized statement authorizing representation).

I hereby verify, being first duly sworn upon my oath or affirmation and under penalty of perjury, that I am of lawful age and the owner, the spouse of the owner, or a duly authorized agent of the owner(s) to make this application on their behalf, in regards to the water right(s) to which this application pertains. I further verify that the statements contained in this application are true, correct and complete.

Dated at Garden City, Kansas, this 21st day of October, 2021.

<u>Cedric K. Hands, Trustee</u>	
(Owner)	(Spouse)
<u>Cedric K. Hands</u>	
(Please Print)	(Please Print)
(Owner)	(Spouse)
(Please Print)	(Please Print)
(Owner)	(Spouse)
(Please Print)	(Please Print)

State of Kansas }
 County of Finney } SS

I hereby certify that the foregoing application was signed in my presence and sworn to before me this 21st day of October, 2021.



Leslie L. Morgan
 Notary Public

My Commission Expires _____

ONLY COMPLETE APPLICATIONS WILL BE PROCESSED. To be complete, all of the applicable portions of the application form must be completed with accurate information; maps, if necessary, must be included; signatures of all the appropriate owners' must be affixed to the application and notarized; and the appropriate fee must be paid.

FEE SCHEDULE

Each application to change the place of use or the point of diversion under this section shall be accompanied by the application fee set forth in the schedule below: Make checks payable to: **Kansas Department of Agriculture**

- (1) Application to change a point of diversion 300 feet or less \$100
- (2) Application to change a point of diversion more than 300 feet \$200
- (3) Application to change the place of use \$200

SUMMARY ORDER APPROVING APPLICATION FOR CHANGE AND IMPOSING CONDITIONS

This Summary Order is issued under authority of K.S.A. 82a-708b, as amended, and K.A.R. 5-5-1, et seq. and other applicable provisions of the *Kansas Water Appropriation Law, K.S.A. 82a-701 et. seq.*, and rules and regulations promulgated thereunder, With the exception of those conditions expressly contained herein, this Summary Order does not change the terms, conditions and limitations of File No. 7582.

- 1. A change application was received on October 22, 2021 requesting that the place of use and / or point of diversion authorized under the above-referenced file number be changed as described in the application.
- 2. On and after the effective date of this summary order, the authorized place(s) of use shall be located substantially as shown on the topographic map accompanying the application to change the place of use. Applicable Not Applicable
- 3. The change in point of diversion shall not impair existing rights and shall be limited to the same source or sources of water as previously authorized. The point of diversion authorized by this summary order shall be located within a 50 foot radius of the authorized point(s) of diversion. Applicable Not Applicable
- 4. The point(s) of diversion described herein is administratively corrected to be more accurately described using the Global Positioning System (GPS), as described in the application. Applicable Not Applicable
- 5. The point(s) of diversion authorized herein shall not actually be located more than 300 feet from the previously authorized point(s) of diversion. Applicable Not Applicable
- 6. As required by K.A.R. 5-3-5d, if the works for diversion is a well with a diversion rate of 100 gallons per minute or more, a tube or other device suitable for making water level measurements shall be installed, operated and maintained in accordance with K.A.R. 5-6-13. Applicable Not Applicable
- 7. **The owner of the authorized place(s) of use shall properly install an acceptable water flow meter on or before December 31, 2022**, or before the first use of water, whichever occurs first. The water flow meter shall be installed, operated and maintained in accordance with K.A.R. 5-1-4 through 5-1-12. As required by K.S.A. 82a-732, as amended, and K.A.R. 5-3-5e, the owner shall maintain records and report the reading of the water flow meter and the total quantity of water diverted annually to the Chief Engineer by March 1 following the end of each calendar year. Applicable Not Applicable
- 8. **Installation of the works for diversion of water shall be completed on or before December 31, 2022**, or within any authorized extension of time. By March 1, 2023 the applicant shall notify the Chief Engineer that construction of the works for diversion has been completed, on the form provided by the Chief Engineer, as required by K.A.R. 5-8-4e. Applicable Not Applicable
- 9. **The completed well log shall be submitted with the required notice.** Applicable Not Applicable
- 10. All diversion works into which any type of chemical or other foreign substance will be injected into the water shall be equipped with an in-line, automatic, quick-closing check valve capable of preventing pollution of the source of the water supply. The check valve(s) shall be installed, operated and maintained in accordance with K.A.R. 5-3-5c. Applicable Not Applicable
- 11. Additional Conditions are attached. Yes No
- 12. In accordance with K.S.A. 82a-708a, as amended, and K.A.R. 5-5-14, all of the owners of the authorized place(s) of use of water appropriated under the above-referenced file number are responsible for compliance with its terms, conditions and limitations, as amended and/or supplemented by this Summary Order, and with applicable provisions of the *Kansas Water Appropriation Law* and the *Rules and Regulations* promulgated thereunder. Failure to comply with these provisions may result in civil penalties pursuant to K.S.A. 82a-737, as amended, and/or the suspension or revocation and dismissal of the water or appropriation right or any other enforcement actions authorized by law.

Administrative Appeal and Effective Date of Order

If you are aggrieved by this order, pursuant to K.S.A. 82a-1901, you may request an evidentiary hearing before the Chief Engineer or request administrative review by the Secretary of Agriculture. A request for hearing by the Chief Engineer must be filed within **15 days** of service of this Order and a request for administrative review by the Secretary must be filed within **30 days** pursuant to K.S.A. 77-531. Any request for administrative review must state a basis for review pursuant to K.S.A. 77-527. File any request with **Kansas Department of Agriculture, Legal Division, 1320 Research Park Drive, Manhattan, KS 66502**. Failure to timely request a hearing or review may preclude review under the Kansas Judicial Review Act.

For Use by Register of Deeds

FOR OFFICE USE ONLY
APPLICATION APPROVED AND SUMMARY ORDER ISSUED

By: Michael A. Meyer
Duly Authorized Designee of the Chief Engineer

(Print Name): MICHAEL A. MEYER
Division of Water Resources - Kansas Department of Agriculture

Date of Issuance: October 25, 2021

State of Kansas)
County of Ginney) SS

Acknowledged before me on October 25, 2021

by Michael A. Meyer

Signature: Julie Jones
Notary Public

My commission expires

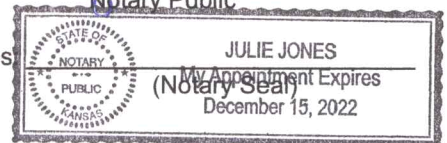

SFH TRUST

SW10-26S-33W FINNEY CO.

Legend

WELL ELEV=2894'

TEST HOLE #1 ELEV=2895'

Google Earth

© 2021 Google



100 ft



Century GEOPHYSICAL CORP.

SFH TRUST 89

COMPANY : DOWNEY DRILLING INC
WELL : SFH TRUST 8
LOCATION/FIELD : TH#1
COUNTY : FINNEY
LOCATION : SW
SECTION : 10

OTHER SERVICES:

TOWNSHIP : 26S RANGE : 33W

DATE : 09/14/21
DEPTH DRILLER : 648
LOG BOTTOM : 648.80
LOG TOP : 0.90

PERMANENT DATUM : GL

KB :
DF :
GL :

LOG MEASURED FROM: GL
DRL MEASURED FROM: GL

CASING DIAMETER : 10.
CASING TYPE :
CASING THICKNESS:

LOGGING UNIT : 1903
FIELD OFFICE : DDI
RECORDED BY : DIEGO

BIT SIZE : 6.25
MAGNETIC DECL. : 0
MATRIX DENSITY : 2.71
NEUTRON MATRIX : LIMESTON

BOREHOLE FLUID : MUD
RM :
RM TEMPERATURE :
MATRIX DELTA T : 49

FILE : ORIGINAL
TYPE : 8144A
LGDATE: 09/14/21
LGTIME : 17:43:
THRESH: 99999

N 37.79498
W -100.92225

ALL SERVICES PROVIDED SUBJECT TO STANDARD TERMS AND CONDITIONS

WELL LOG

DATE: 9/14/2021

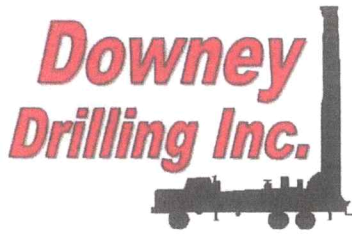

CUSTOMER NAME: SFH TRUST 89 TH#1

LEGAL: SW 10-265-33W

COUNTY: FINNEY CO, KS

GPS: 37.79498

-100.922259

LOGGER:

DRILLER: ROCKY

WO: 21-352

TW	FROM	TO	TYPE	HARDNESS	COLOR	SPEED	PULL DOWN	OTHER / DRILLING ACTION
	0	5	TOPSOIL	SOFT	DARK BROWN	FAST		SMOOTH
	5	10	GRAY CLAY		GRAY	FAST		SMOOTH
	10	29	BROWN CLAY		BROWN	FAST		SMOOTH
	29	43	FINE-MED-COARSE SAND W/ FINE-MED GRAVEL	STIFF		FAST		CHATTER
	43	50	BROWN CLAY	SOFT	BROWN	FAST		SMOOTH
	50	74	FINE-MED-COARSE SAND W/ FINE GRAVEL & SANDY CLAY LAYERS	STIFF		FAST		FAST CHATTER
	74	76	CEMENTED SAND	HARD	WHITE	SEMI-SLOW		CHATTER
	76	94	FINE-MED-COARSE SAND W/ FINE GRAVEL	STIFF		FAST		CHATTER
	94	100	SANDY CLAY W/ FINE SAND	FIRM	BROWN	FAST		SMOOTH & VIBRATION
	100	119	FINE-MED-COARSE SAND W/ FINE GRAVEL	STIFF		FAST		CHATTER
	119	132	SANDY CLAY W/ FINE SAND	SOFT	BROWN	FAST		SMOOTH & VIBRATION
	132	174	FINE-MED-COARSE SAND W/ FINE-MED GRAVEL	STIFF		FAST		CHATTER
	174	203	FINE-MED-COARSE SAND	FIRM		FAST		FAST CHATTER
	203	231	SANDY CLAY W/ FINE SAND	SOFT	BROWN	FAST		SMOOTH & VIBRATION
	231	241	BLUE CLAY	LITTLE STICKY	BLUE	FAST		SMOOTH
	241	250	FINE-MED-COARSE SAND W/ FINE GRAVEL	STIFF		FAST		FAST CHATTER
	250	254	BROWN STICKY CLAY	STICKY	BROWN	FAST		SMOOTH
	254	269	FINE-MED-COARSE SAND W. FINE GRAVEL	STIFF		FAST		FAST CHATTER
	269	271	CEMENTED SAND	HARD		SLOW		CHATTER
	271	295	MED-COARSE SAND W/ FINE GRAVEL, TR. SANDY CLAY LENSE	STIFF	TAN	FAST		FAST CHATTER
	295	310	FINE-MED-COARSE SAND W/ FINE GRAVEL	STIFF		FAST		FAST CHATTER
	310	321	SANDY CLAY W/ FINE SAND	SOFT	TAN	FAST		SMOOTH & VIBRATION
	321	344	FINE-MED-COARSE SAND W/ FINE GRAVEL	STIFF		FAST		FAST CHATTER
	344	350	SANDY CLAY W/ FINE SAND	SOFT	TAN	FAST		SMOOTH & VIBRATION
	350	354	CEMENTED SAND	HARD		SEMI-SLOW		CHATTER
	354	362	SANDY CLAY W/ FINE SAND	SOFT		FAST		SMOOTH & VIBRATION
	362	368	CEMENTED SAND	HARD		SEMI-SLOW		CHATTER
	368	400	SANDY CLAY W/ STICKY CLAY & LIMESTONE	LITTLE STICKY	YELLOW	FAST		SMOOTH
	400	420	SANDY CLAY W/ FINE-MED SAND LAYERS	STICKY	TAN	FAST		SMOOTH & CHOPPY
	420	438	FINE-MED SAND	FIRM		FAST		FAST CHATTER
	438	450	SANDY CLAY W/ STICKY CLAY & LIMESTONE	LITTLE STICKY	BROWN & WHITE	FAST		SMOOTH & CHOPPY
	450	459	FINE-MED SAND	FIRM		FAST		FAST CHATTER
	459	480	SANDY CLAY W/ FINE SAND	LITTLE STICKY	BROWN	FAST		SMOOTH & VIBRATION
X	480	512	FINE-MED SAND W/ BROWN ROCK	STIFF		FAST		FAST CHATTER
	512	527	SOAPSTONE W/ SHALE	FIRM	GRAY	FAST		VIBRATION & SMOOTH
X	527	535	SANDSTONE W/ FINE SAND & IRON PYRITE		GRAY & WHITE	FAST		FAST CHATTER

STATIC WATER LEVEL

14
15
5
23
3
4
4
6
12
18
9
32
8

	RES(FI)	
10	OHM-M	20
	SP	
-100	MV	50
	GAMMA	
0	API-GR	200

FEET

	LATERAL	
0	OHM-M	100
	RES(64N)	
0	OHM-M	100 70
	RES(16N)	
0	OHM-M	1000

	TEMP	
	DEG_F	80
	RES	
	OHM	80

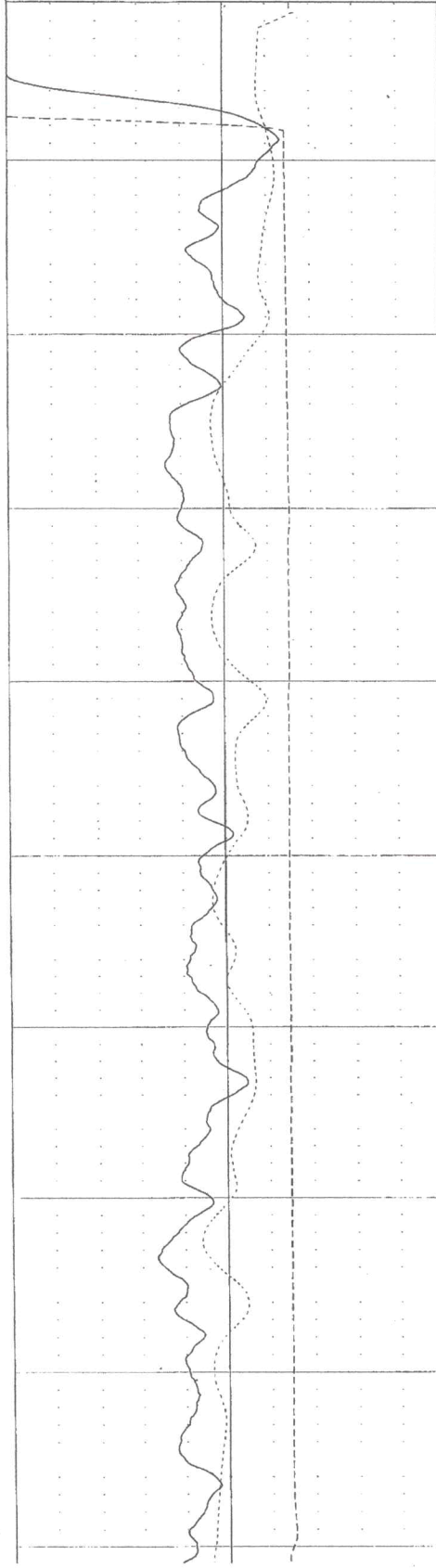

0
10
20
30
40
50
60
70
80
90

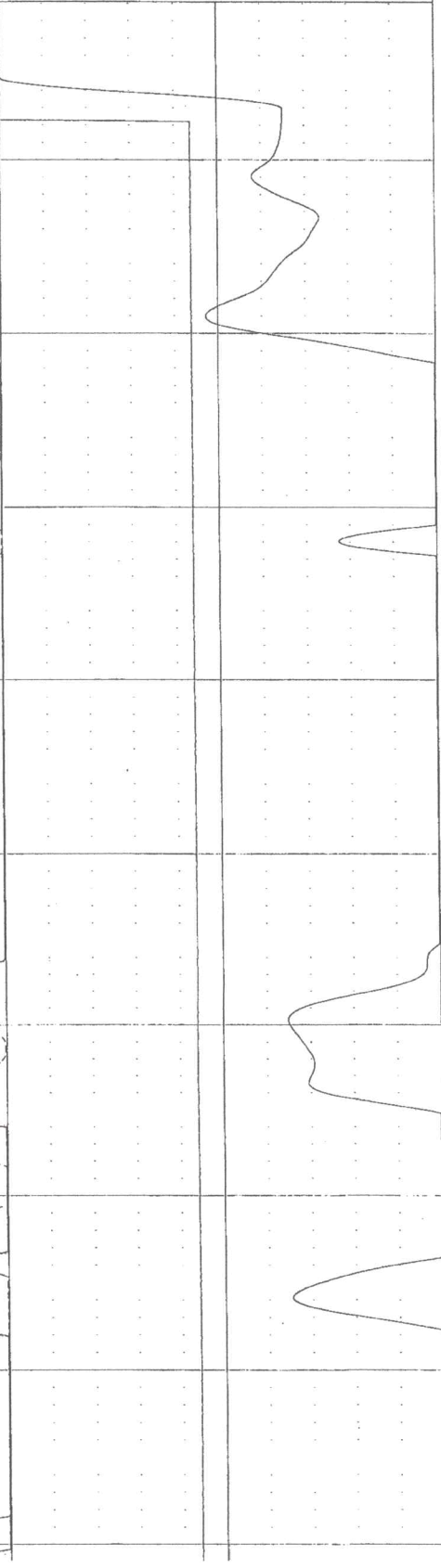
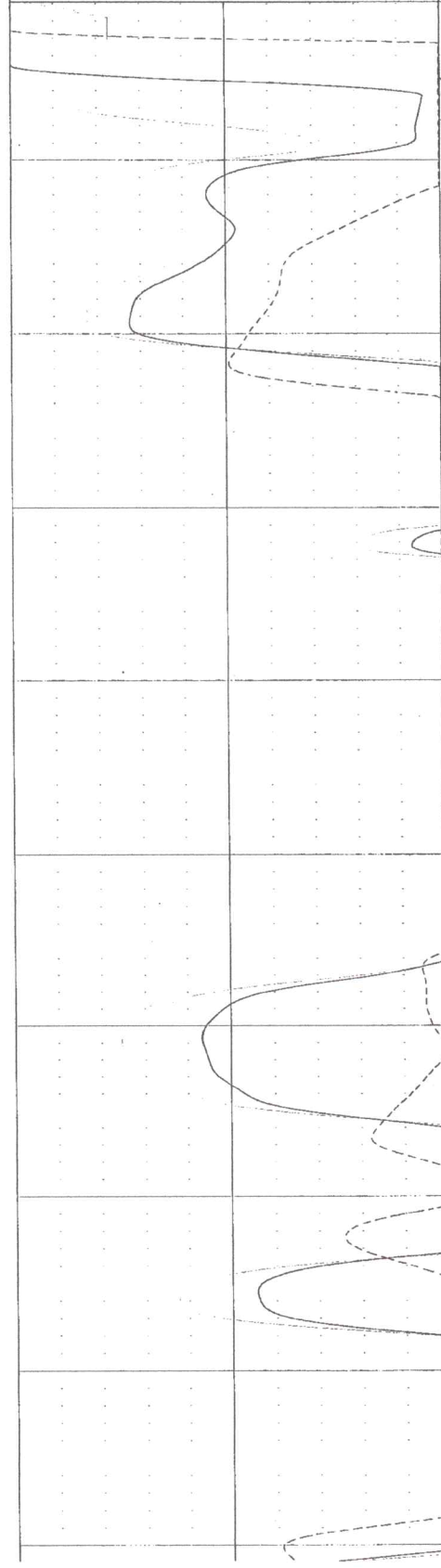

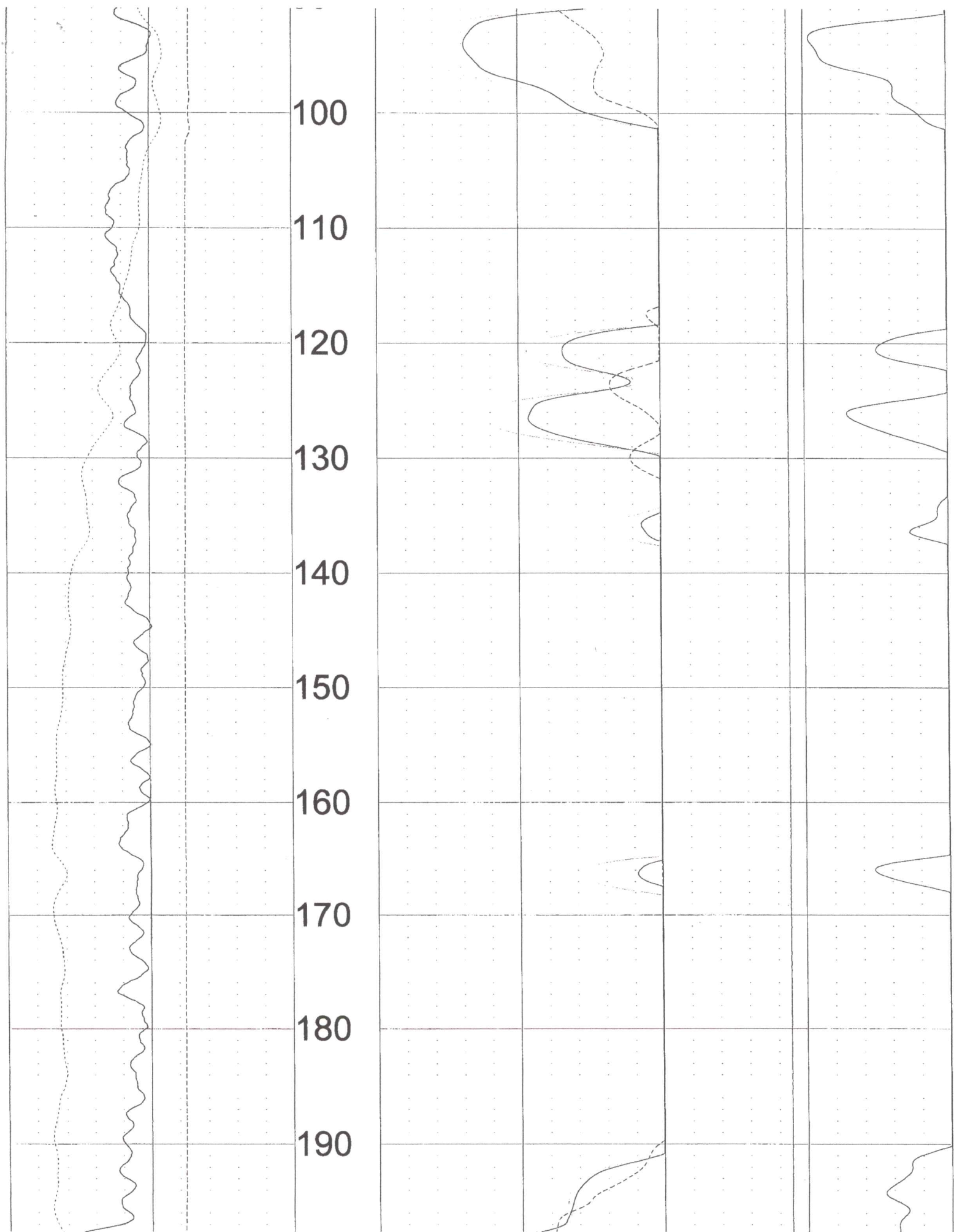

200

210

220

230

240

250

260

270

280

290

300

**ESTIMATED
STATIC**

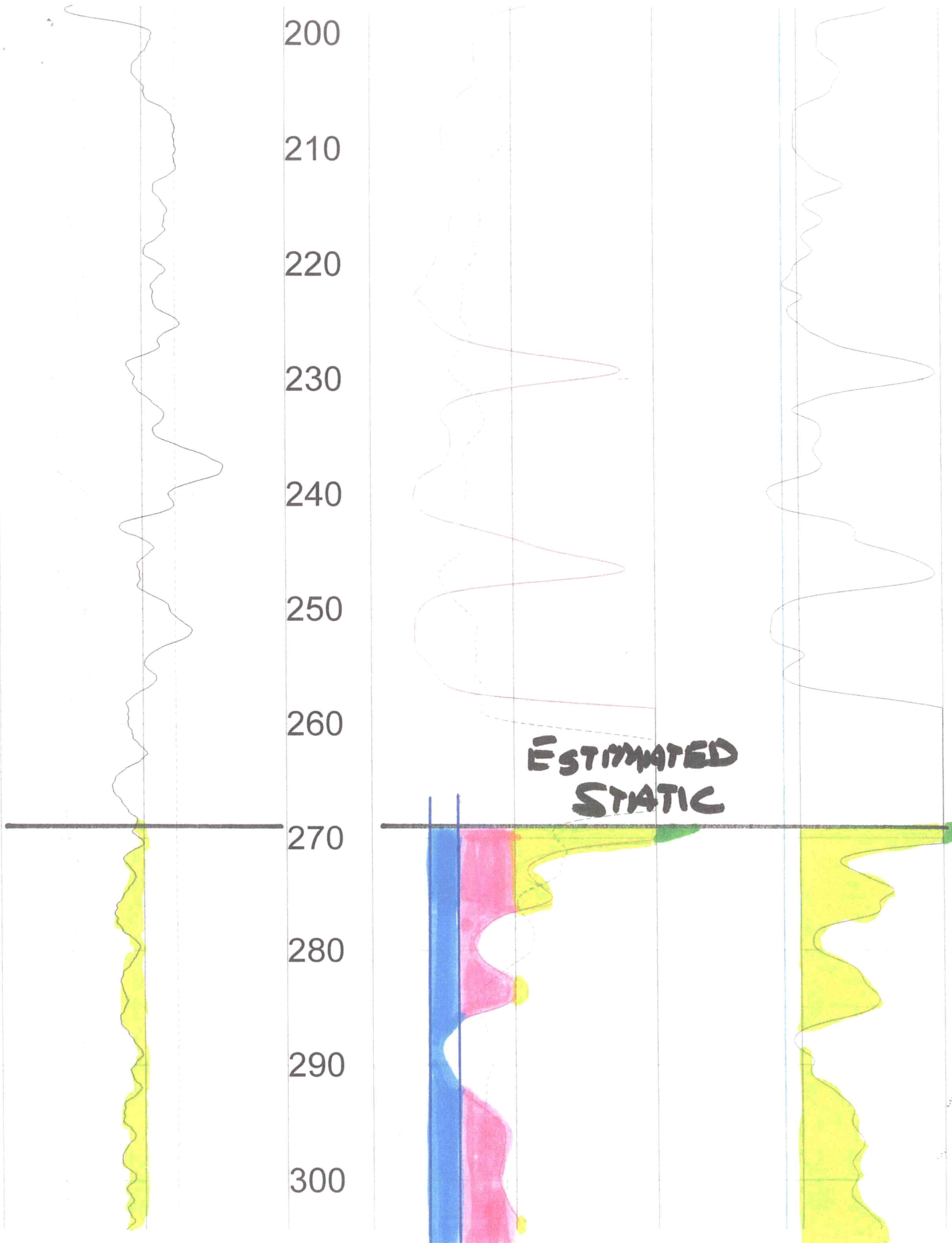

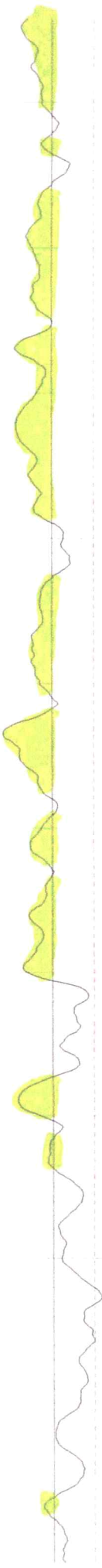

310
320
330
340
350
360
370
380
390
400
410

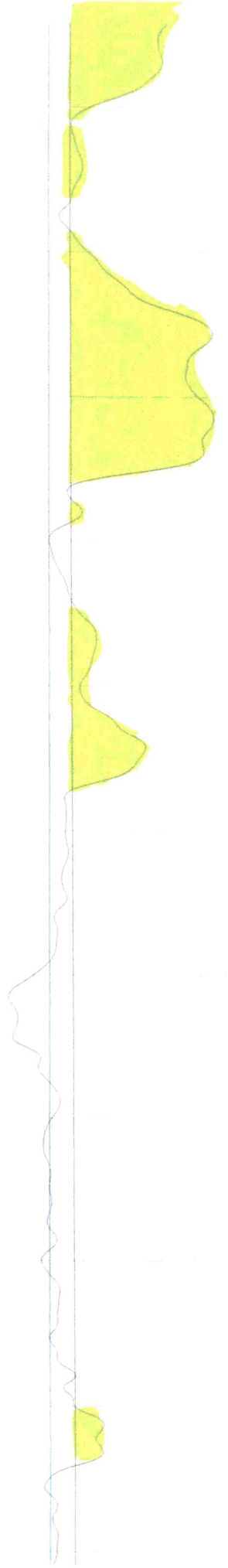
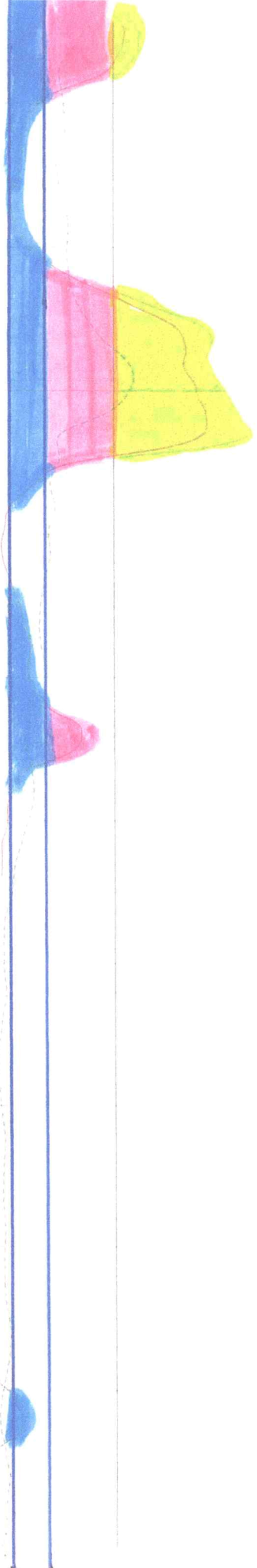

420

430

440

450

460

470

480

490

500

510

CURRENT
WELL
DEPTH
498'

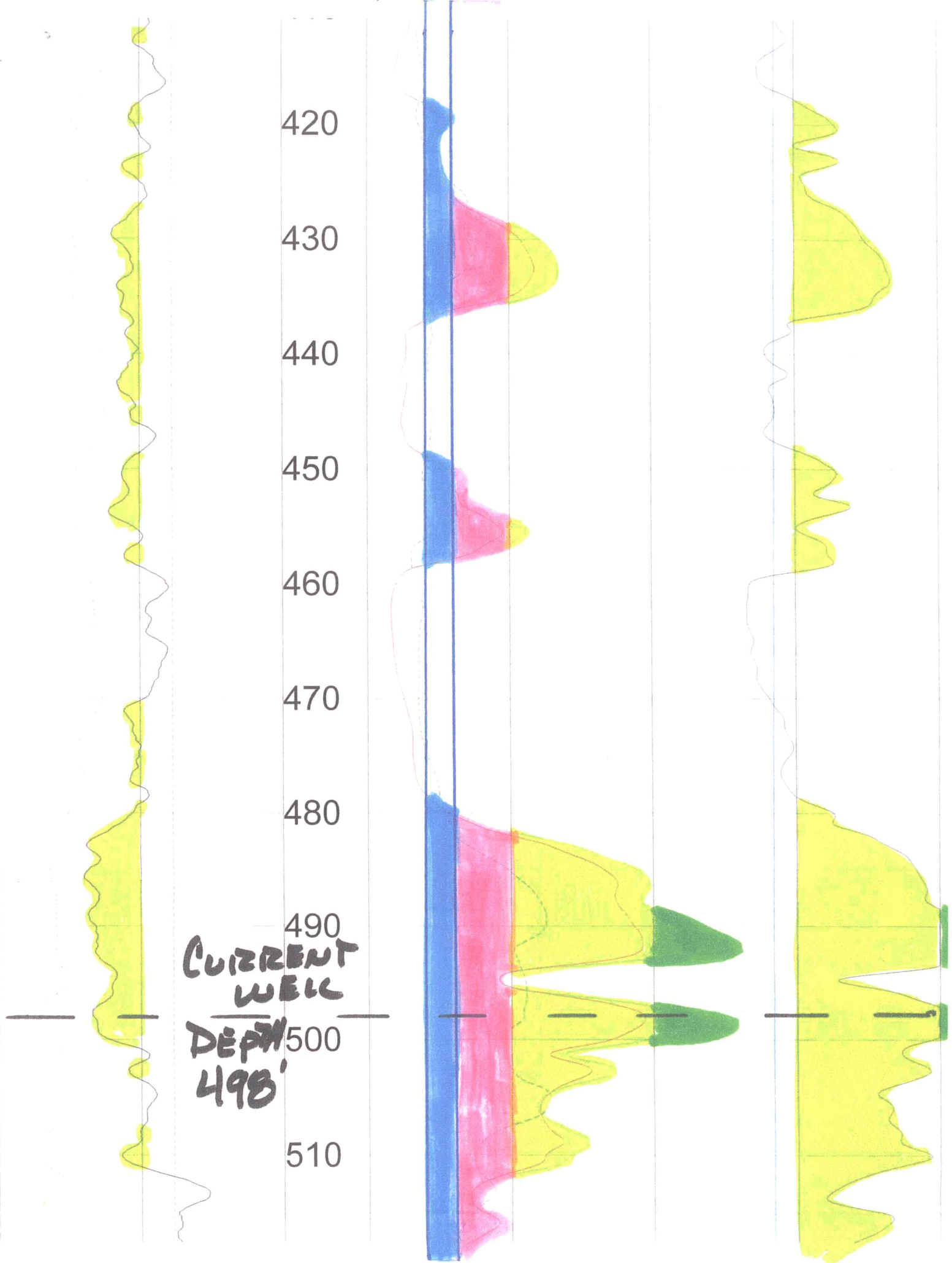

520

530

540

550

560

570

580

590

600

610

620

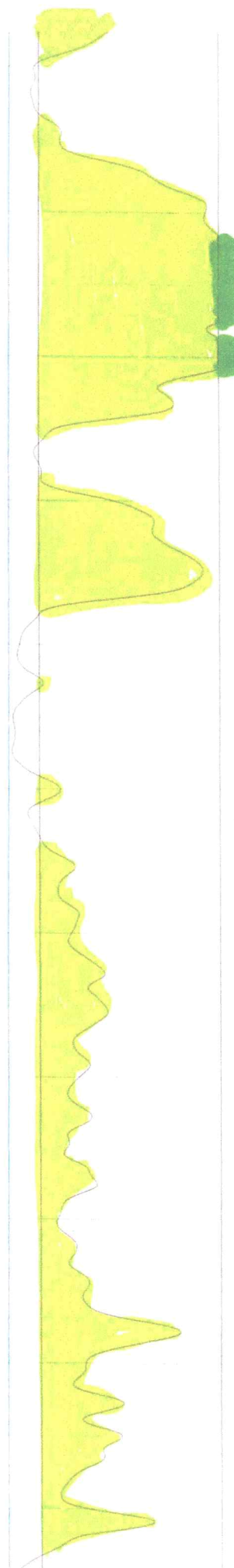
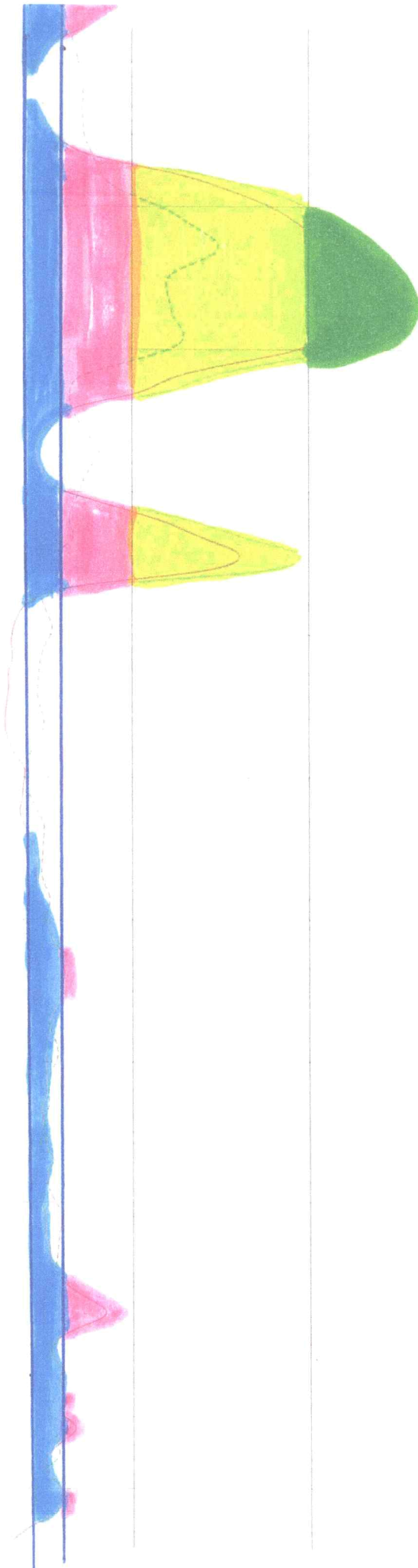
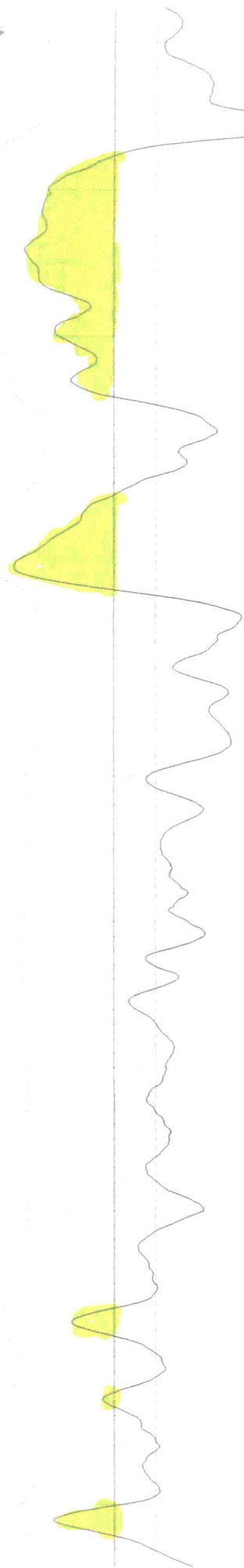

630

640

650

FEET

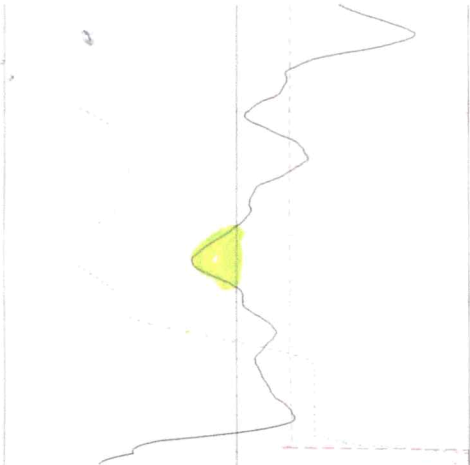

0	API-GR	200
	GAMMA	
-100	MV	50
	SP	
10	OHM-M	20
	RES(FL)	

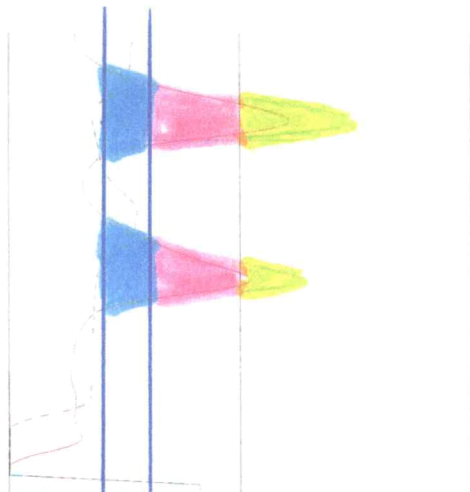

0	OHM-M	1000
	RES(16N)	
0	OHM-M	10070
	RES(64N)	
0	OHM-M	100
	LATERAL	

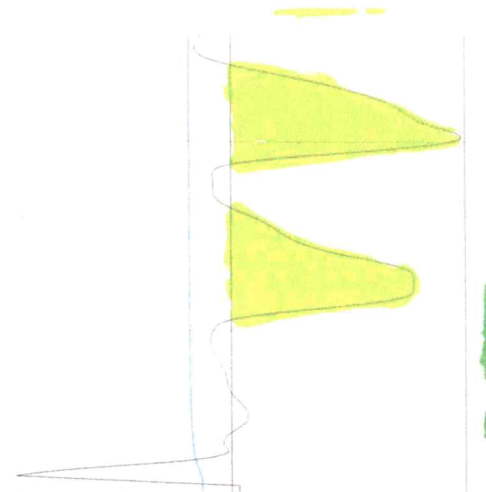

	OHM	80
	RES	
0	DEG_F	80
	TEMP	

TOOL CALIBRATION SFH TRUST 89 09/14/21 17:43
TOOL 8144A TM VERSION 1
SERIAL NUMBER 365

	DATE	TIME	SENSOR		STANDARD		RESPONSE
1	Sep09,20	09:08:33	GAMMA	1.000	[API-GR]	0.000	[CPS]
	Sep09,20	09:08:33	GAMMA	340.000	[API-GR]	292.000	[CPS]
2	Sep09,20	09:32:04	RES(FL)	1.331	[OHM-M]	7595.000	[CPS]
	Sep09,20	09:32:04	RES(FL)	42.720	[OHM-M]	64820.000	[CPS]
3	Sep10,20	08:27:30	SP	0.000	[MV]	327793.313	[CPS]
	Sep10,20	08:27:30	SP	390.000	[MV]	155565.500	[CPS]
4	Sep10,20	08:28:21	RES(16N)	0.000	[OHM-M]	3456.300	[CPS]
	Sep10,20	08:28:21	RES(16N)	1956.000	[OHM-M]	448149.094	[CPS]
5	Sep10,20	08:29:13	RES(64N)	0.000	[OHM-M]	3150.900	[CPS]
	Sep10,20	08:29:13	RES(64N)	1991.800	[OHM-M]	447597.813	[CPS]
6	Sep09,20	09:30:45	TEMP	33.400	[DEG_F]	66910.000	[CPS]
	Sep09,20	09:30:45	TEMP	105.800	[DEG_F]	269401.000	[CPS]
7	Sep10,20	08:29:42	RES	0.000	[OHM]	21274.301	[CPS]
	Sep10,20	08:29:42	RES	945.000	[OHM]	190164.500	[CPS]