

NOTICE

This scan only represents the application as filed. The information contained herein meets the requirements of K.A.R. 5-3-1 or K.A.R. 5-5-1, and has been found acceptable for filing in the office of the Chief Engineer. The application should not be considered to be a complete application as per K.A.R. 5-3-1b or K.A.R. 5-5-2a.

Submit completed application to:
 Kansas Department of Agriculture
 Division of Water Resources
 Field Office for your area.

Call for address:

Topeka -- (785) 296-5733
 Stafford -- (620) 234-5311
 Stockton -- (785) 425-6787
 Garden City -- (620) 276-2901
<http://agriculture.ks.gov/dwr>

DWR FIELD OFFICE APPLICATION FOR APPROVAL TO CHANGE THE PLACE OF USE AND/OR THE POINT OF DIVERSION



STATE OF KANSAS

Filing Fee Must Accompany the Application, K.S.A. 82a-708b(b), as amended.
 Fee Schedule is on the third page of this application form.

Paragraph Nos. 1, 2, 3 & 5 must be completed. Complete all other applicable portions. If change in point of diversion is greater than 100 feet, or if place of use will be changed, include a topographic map or detailed plat showing the authorized and proposed point(s) of diversion and/or place of use.

RECEIVED

JUL 28 2021
 5:00 PM

Garden City Field Office
 Division of Water Resources

 File No. 8209

1. Application is hereby made for approval of the Chief Engineer to change the (check one or both):

Place of Use Point of Diversion

under the water right which is the subject of this application in accordance with the conditions described below.

The source of supply is: Groundwater Surface water

2. Name and address of Applicant: SYRACUSE DAIRY, LLC - WESTSIDE DAIRY
751 SE CR 36, SYRACUSE, KS 67878 - 7822

Phone Number: () _____ Email address: _____

Name and address of Water Use Correspondent: SAME AS ABOVE

Phone Number: () _____ Email address: _____

3. The presently authorized place of use is: NO CHANGE PROPOSED
 Owner of Land ---- NAME: _____

ADDRESS: _____

(If there is more than one landowner, attach supplemental sheets as necessary.)

Sec.	Twp.	Range	NE¼				NW¼				SW¼				SE¼				TOTAL ACRES
			NE¼	NW¼	SW¼	SE¼	NE¼	NW¼	SW¼	SE¼	NE¼	NW¼	SW¼	SE¼	NE¼	NW¼	SW¼	SE¼	

4. If this application is for a change in place of use, it is proposed that the place of use be changed to:
 Owner of Land ---- NAME: _____

ADDRESS: _____

(If there is more than one landowner, attach supplemental sheets as necessary.)

Sec.	Twp.	Range	NE¼				NW¼				SW¼				SE¼				TOTAL ACRES
			NE¼	NW¼	SW¼	SE¼	NE¼	NW¼	SW¼	SE¼	NE¼	NW¼	SW¼	SE¼	NE¼	NW¼	SW¼	SE¼	

For Office Use Only: Code _____ Fee \$ 200.00 TR # _____ Receipt Date 7-28-2021 Check # 82901

5. **Presently authorized point of diversion:**
 One in the SW Quarter of the NE Quarter of the NW Quarter of Section 14, Township 28 South, Range 42 W, in Stanton County, Kansas, 4115 feet North 3418 feet West of Southeast corner of section.
 Authorized Rate _____ Authorized Quantity _____ Depth of well _____ (feet)
(DWR use only: Computer ID No. _____ GPS _____ feet North _____ feet West)
 This point will not be changed This point will be changed as follows: No change, point better described with GPS as follows:
Proposed point of diversion: (Complete only if change is requested or if existing point is better described by GPS)
 One in the SE Quarter of the SE Quarter of the NW Quarter of Section 14, Township 28 South, Range 42 W, in Stanton County, Kansas, 2659 feet North 2853 feet West of Southeast corner of section.
 Proposed Rate NO CHANGE Proposed Quantity NO CHANGE Proposed well depth (feet) _____
 This point is: Additional Well Geo Center List other water rights that will use this point _____

6. **Presently authorized point of diversion:**
 One in the _____ Quarter of the _____ Quarter of the _____ Quarter of Section _____, Township _____ South, Range _____ (E/W), in _____ County, Kansas, _____ feet North _____ feet West of Southeast corner of section.
 Authorized Rate _____ Authorized Quantity _____ Depth of well _____ (feet)
(DWR use only: Computer ID No. _____ GPS _____ feet North _____ feet West)
 This point will not be changed This point will be changed as follows: No change, point better described with GPS as follows:
Proposed point of diversion: (Complete only if change is requested or if existing point is better described by GPS)
 One in the _____ Quarter of the _____ Quarter of the _____ Quarter of Section _____, Township _____ South, Range _____ (E/W), in _____ County, Kansas, _____ feet North _____ feet West of Southeast corner of section.
 Proposed Rate _____ Proposed Quantity _____ Proposed well depth (feet) _____
 This point is: Additional Well Geo Center List other water rights that will use this point _____

7. The changes herein are desired for the following reasons?
 (please be specific) _____

8. If a well, is the test hole log attached? Yes No

9. The change(s) (was)(will be) completed by?
UPON APPROVAL

10. If the point of diversion is a well:
 (a) What are you going to do with the old well?

 (b) When will this be done? _____

11. Groundwater Management District recommendation attached?
 Yes No

12. Assisted by HH / HCFO _____

13a. If the proposed point of diversion will be relocated more than 300 feet but within 2,640 feet of the existing point of diversion, attach a topographic map or aerial photograph. For groundwater sources, show all wells (including domestic) within one-half mile of the proposed point of diversion and the names and mailing addresses of the owners. For surface water sources, show the names and addresses of the landowner(s) one-half mile downstream and one-half mile upstream from your property lines

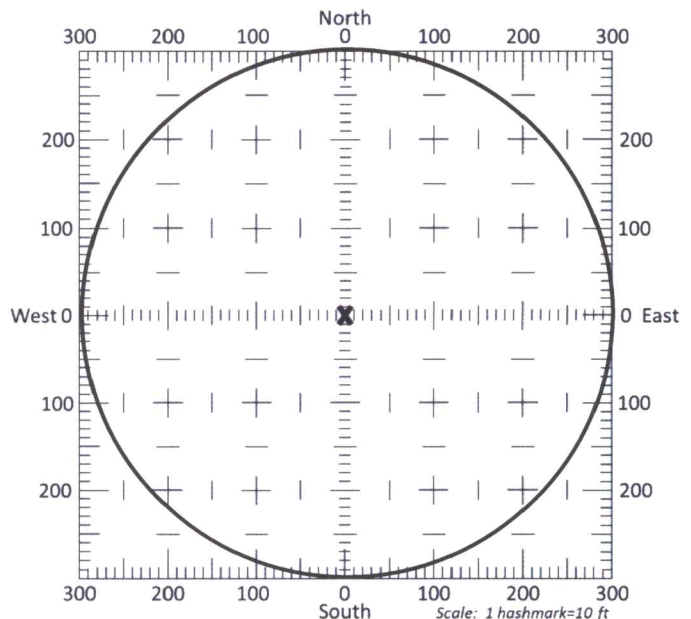

13b. If the proposed point of diversion will be relocated within a 300 foot radius of the existing point of diversion, indicate its location on the diagram shown above in relation to the existing point of diversion. The proposed point of diversion must be located within the circle shown above. **(PLEASE NOTE: The "X" in center of diagram above represents the presently authorized point of diversion.)**

14. If the proposed groundwater point of diversion is 300 or fewer feet from the existing point of diversion, complete the following:

(a) Does the undersigned represent all owners of the currently authorized place(s) of use identified in this application?
 Yes No (If no, all owners must sign this application.)

(b) Will the ownership interest of any owner of the currently authorized place(s) of use identified in this application be adversely affected if this application is approved as requested?
 Yes No (If yes, all owners must sign this application.)

(c) If this application is not approved expeditiously, will there be substantial damage to property, public health or safety?
 Yes No (If no, all owners must sign this application.)

If the application proposes a surface water change in point of diversion, a groundwater change in point of diversion greater than 300 feet, or a change in place of use, the application must be signed by all owners of the currently authorized place of use, or their duly authorized agent (attach notarized statement authorizing representation).

I hereby verify, being first duly sworn upon my oath or affirmation and under penalty of perjury, that I am of lawful age and the owner, the spouse of the owner, or a duly authorized agent of the owner(s) to make this application on their behalf, in regards to the water right(s) to which this application pertains. I further verify that the statements contained in this application are true, correct and complete.

Dated at Syracuse, Kansas, this 26th day of July, 2021.

[Signature]

(Owner)

(Spouse)

Doug Geubelle, Member

(Please Print)

(Please Print)

Syracuse Dairy, LLC

(Owner)

(Spouse)

(Please Print)

(Please Print)

(Owner)

(Spouse)

(Please Print)

(Please Print)

State of Kansas
County of Hamilton } SS

I hereby certify that the foregoing application was signed in my presence and sworn to before me this 26th day of July, 2021.

Eliana Tarin
Notary Public
State of Kansas
My Commission Expires 3-26-22 My Appt. Exp. 3-26-22

[Signature]

Notary Public

My Commission Expires 3-26-22

ONLY COMPLETE APPLICATIONS WILL BE PROCESSED. To be complete, all of the applicable portions of the application form must be completed with accurate information; maps, if necessary, must be included; signatures of all the appropriate owners' must be affixed to the application and notarized; and the appropriate fee must be paid.

FEE SCHEDULE

Each application to change the place of use or the point of diversion under this section shall be accompanied by the application fee set forth in the schedule below: Make checks payable to: **Kansas Department of Agriculture**

- (1) Application to change a point of diversion 300 feet or less \$100
- (2) Application to change a point of diversion more than 300 feet \$200
- (3) Application to change the place of use \$200

CHANGE IN POINT OF DIVERSION WATER RIGHT, FILE NOS. 8209

Section 14 Township 28 South Range 42 West Stanton County

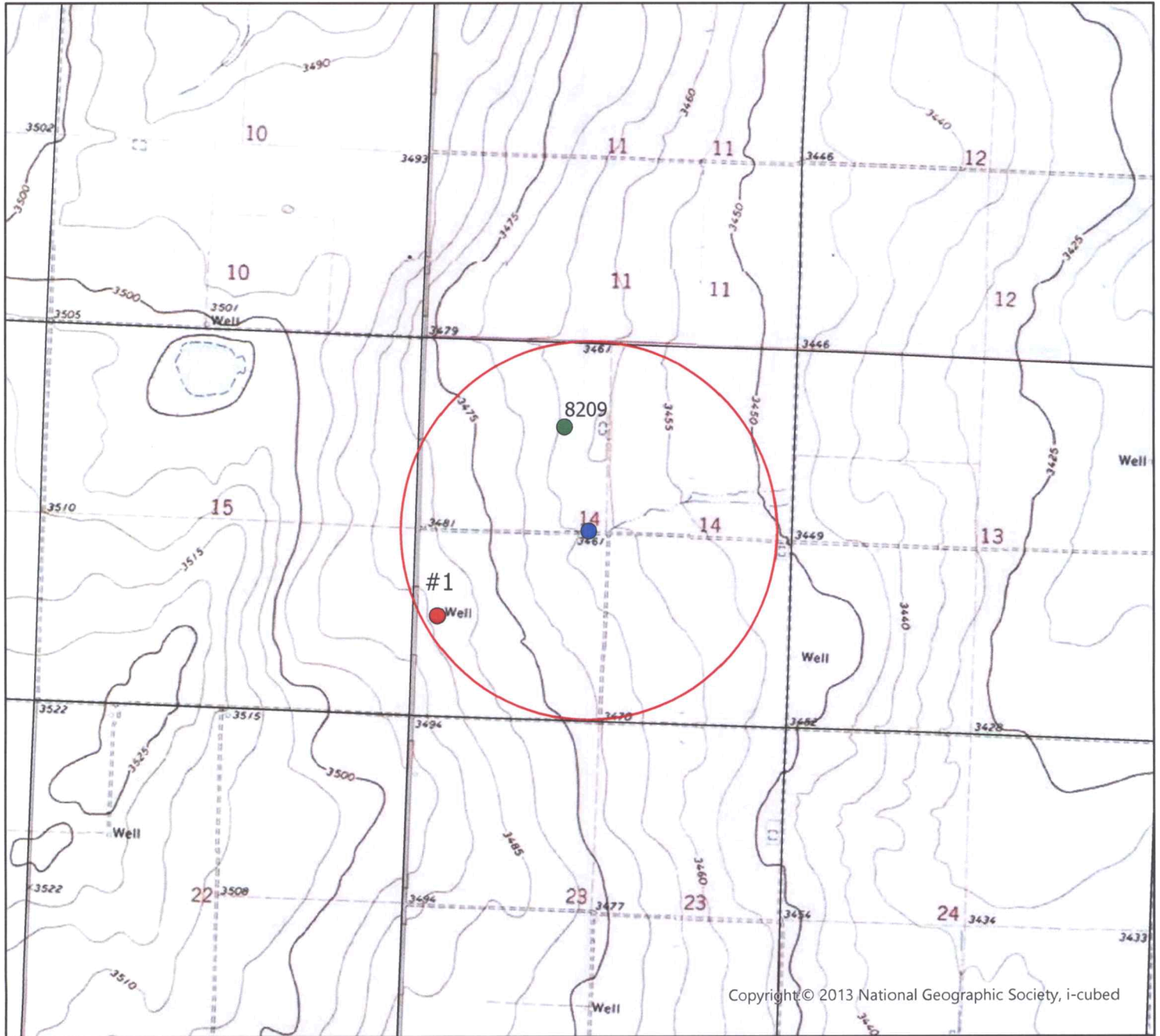

Copyright © 2013 National Geographic Society, i-cubed

- Authorized Point of Diversion
- Proposed Point of Diversion
- Permitted Wells within 1/2 mile
- 1/2 Mile Buffer

List of owner name and addresses within 1/2 mile:

#1 File No. 8418
WARTMAN HERITAGE FARMS LLC



All wells of any kind within 1/2 mile of the proposed point of diversion have been plotted.

Frank C. Mercurio
Agent, Syracuse Dairy, LLC 07/26/2021
(Signature) Date

Date: 7/21/21 HH/GCFO
Scale: 1:24,000

SD - WESTSIDE DAIRY

NW 14-28S-42W STANTON CO.

Legend

APPROXIMATE LIMIT OF
2,300-FOOT SPACING FROM
FILE NO. 8,418

CURRENT WELL
LOCATION

WR FILE #8209 ELEV=3466'

TH #1 ELEV=3482'

NOT DRILLED

TH #2 LOCATION ELEV=3482'

ORG. WELL ELEV=3484'

TEST HOLE &
PROPOSED WELL
LOCATION,
FILE NO. 8,209

TH #2 ELEV=3467'

Google Earth

© 2021 Google

N Mantler Crde



1000 ft

WELL LOG

DATE: 5/21/2021

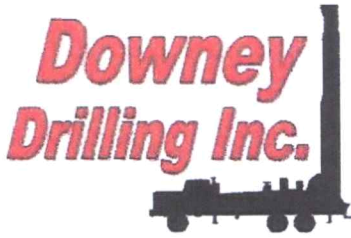

CUSTOMER NAME: SYRACUSE DAIRY (WEST SIDE DAIRY) TH#2

LEGAL: NW 14-28S-42W

COUNTY: STANTON CO, KS

GPS: 37.6148

-101.880313

LOGGER:

DRILLER: DIEGO VALLE

WO: 20-875

TW	FROM	TO	TYPE	HARDNESS	COLOR	SPEED	PULL DOWN	OTHER / DRILLING ACTION
	0	2	TOPSOIL	SOFT	BROWN	FAST		SMOOTH
	2	15	BROWN SILTY CLAY	SOFT	BROWN	FAST		SMOOTH
	15	25	SANDY CLAY W/ STICKY CLAY	STICKY		FAST		SMOOTH
	25	35	TAN CLAY W/ FINE SAND	SOFT	TAN	FAST		SMOOTH & VIBRATION
	35	53	FINE-MED GRAVEL	STIFF		FAST		FAST CHATTER
	53	69	RED SANDY CLAY	SOFT	RED	FAST		SMOOTH
	69	96	BROWN STICKY CLAY	STICKY	BROWN	FAST		SMOOTH
	96	98	FINE-MED-COARSE SAND W/ FINE GRAVEL	STIFF		FAST		CHATTER
	98	103	BROWN STICKY CLAY	STICKY	BROWN	FAST		SMOOTH
	103	111	RED SANDY CLAY	SOFT	RED	FAST		SMOOTH
	111	129	BROWN STICKY CLAY	STICKY	BROWN	FAST		SMOOTH
	129	166	SANDY CLAY W/ LAYERS OF FINE SAND & STICKY CLAY	SOFT & A LITTLE STICKY		FAST		SMOOTH & VIBRATION
	166	181	STICKY CLAY W/ SANDY CLAY	SOFT & A LITTLE STICKY	BROWN	FAST		SMOOTH
	181	194	SANDY CLAY	SOFT	TAN	FAST		VIBRATION
	194	196	LIMEROCK	STIFF		SLOW		CHATTER
	196	205	SANDY CLAY W/ STICKY CLAY	SOFT & STICKY	BROWN	FAST		SMOOTH
	205	222	SANDY CLAY W/ FINE-MED SAND	STIFF		FAST		FAST CHATTER
	222	232	FINE-MED-COARSE SAND	FIRM		FAST		CHOPPY
	232	238	STICKY CLAY	STICKY	BROWN	FAST		SMOOTH
	238	278	STICKY CLAY W/ FINE-MED SAND	SOFT		FAST		SMOOTH & CHOPPY
	278	284	STICKY CLAY	STICKY	BROWN	FAST		SMOOTH
	284	308	FINE-MED-COARSE SAND	FIRM		FAST		FAST CHATTER
	308	311	WEATHERED CLAY W/ BROWN ROCK & SANDSTONE	STIFF	YELLOW & BROWN	FAST		SMOOTH & CHOPPY
	311	356	FINE-MED-COARSE SAND W/ FINE-MED GRAVEL	STIFF		FAST		CHATTER
	356	360	FINE-MED-LARGE GRAVEL W/ BROWN ROCK, SANDSTONE & LIMEROCK	STIFF		FAST		CHATTER
	360	376	WEATHERED CLAY W/ SOAPSTONE	SOFT	GREEN & YELLOW	SLOW		SMOOTH
	376	385	SAND, SANDSTONE	SEMI-SOFT	TAN	NOT AS SLOW		LT. CHATTER
	385	393	BLUE SOAPSTONE	SOFT	BLUE	SEMI-SLOW		SMOOTH
	393	405	WHITE SOAPSTONE	SOFT	WHITE	FAST		SMOOTH
	405	426	PINK SOAPSTONE	SOFT	PINK	FAST		SMOOTH
	426	437	SANDSTONE W/ SOAPSTONE	STIFF		FAST		FAST CHATTER
	437	458	SANDSTONE W/ FINE SAND	STIFF		FAST		FAST CHATTER
	458	465	RED CLAY	HARD	RED	SLOW	X	CHOPPY
	465	472	SANDSTONE	STIFF		FAST	X	CHATTER
	472	474	RED CLAY	SOFT	RED	SLOW		CHOPPY
	474	497	SOAPSTONE W/ SANDSTONE	STIFF		FAST		LT. CHATTER

STATIC



Century GEOPHYSICAL CORP.

SYRACUSE DAIRY WEST SIDE DAIRY

COMPANY : DOWNEY DRILLING INC
WELL : SYRACUSE DAIRY WEST SIDE DAIR
LOCATION/FIELD : TH #2
COUNTY : STANTON
LOCATION : NW
SECTION : 14

OTHER SERVICES:

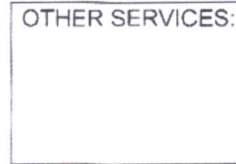

TOWNSHIP : 28S RANGE : 42W

DATE : 05/21/21
DEPTH DRILLER : 700
LOG BOTTOM : 700.40
LOG TOP : 1.00

PERMANENT DATUM : GL

KB :
DF :
GL :

LOG MEASURED FROM: GL
DRL MEASURED FROM: GL

CASING DIAMETER : 10.
CASING TYPE :
CASING THICKNESS:

LOGGING UNIT : 1903
FIELD OFFICE : DDI
RECORDED BY : DIEGO

BIT SIZE : 6.25
MAGNETIC DECL. : 0
MATRIX DENSITY : 2.71
NEUTRON MATRIX : LIMESTON

BOREHOLE FLUID : MUD
RM :
RM TEMPERATURE :
MATRIX DELTA T : 49

FILE : ORIGINAL
TYPE : 8144A
LGDATE: 05/21/21
LGTIME : 16:16:
THRESH: 99999

N 37.61480

W -101.88031

ALL SERVICES PROVIDED SUBJECT TO STANDARD TERMS AND CONDITIONS

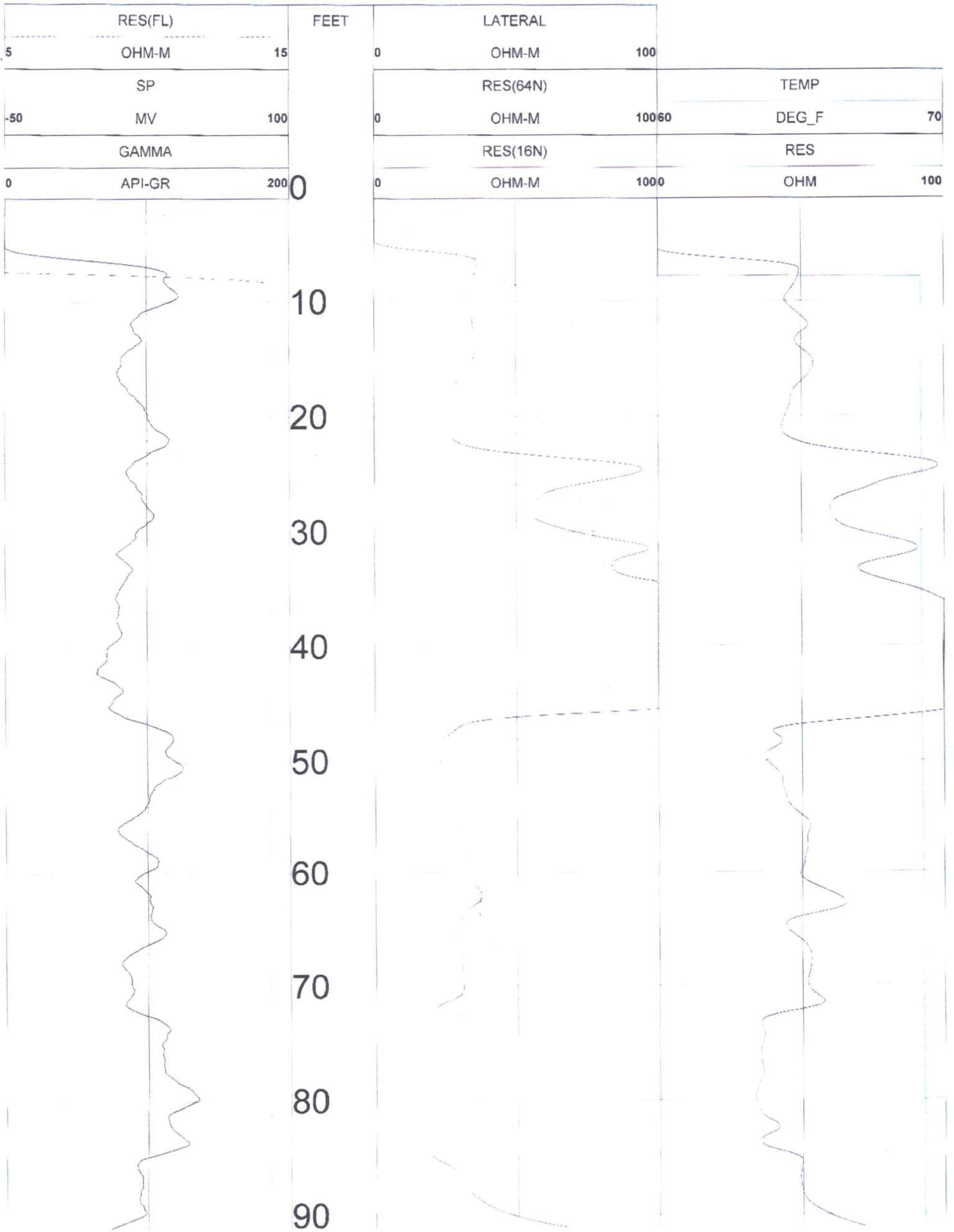



100
110
120
130
140
150
160
170
180
190

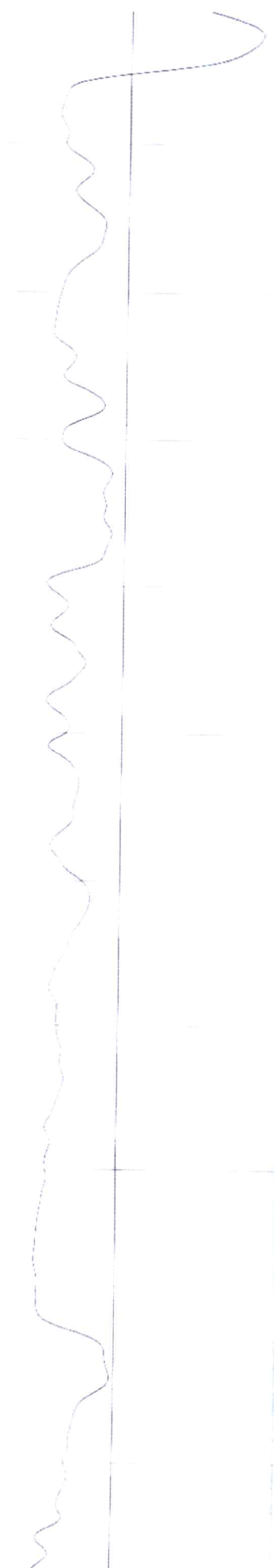

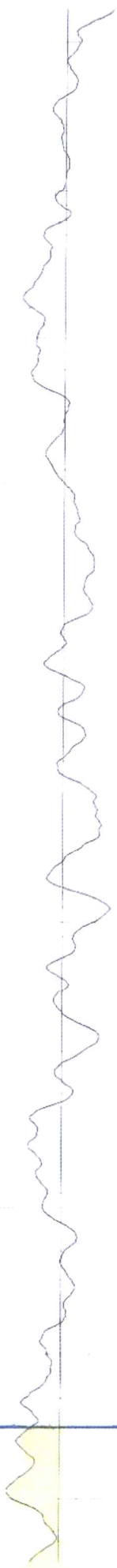

200
210
220
230
240
250
260
270
280
290
300

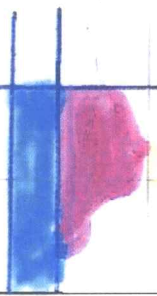
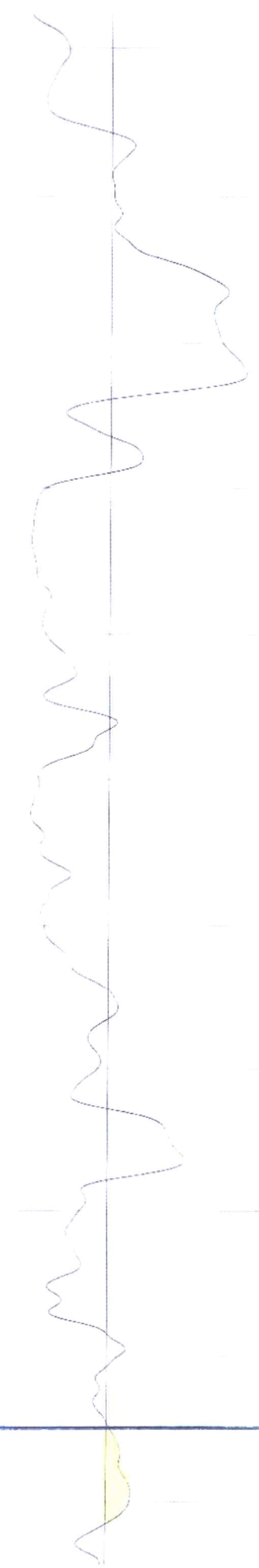
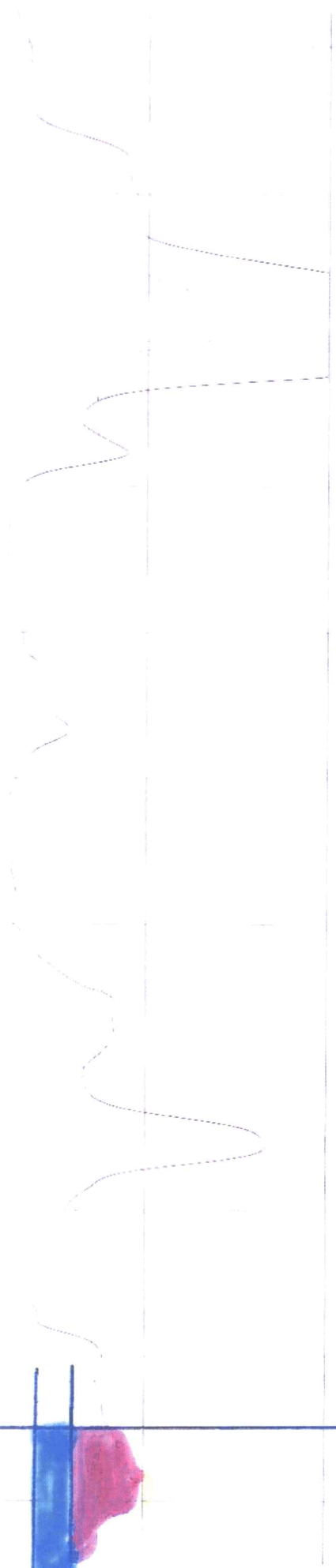

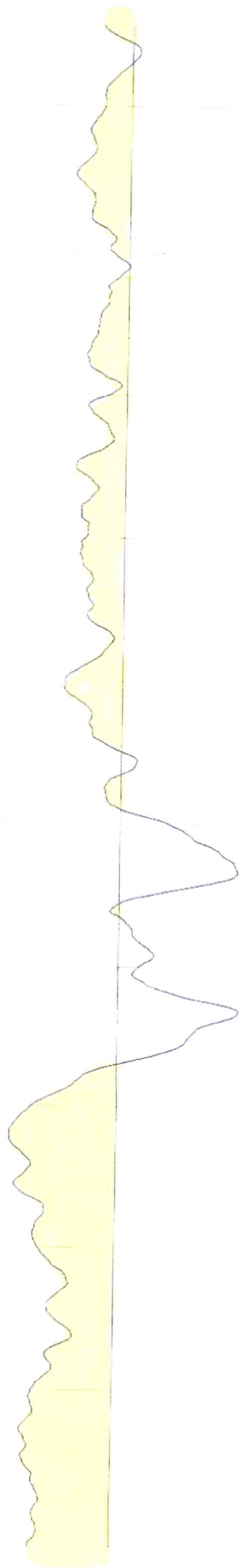

310
320
330
340
350
360
370
380
390
400
410

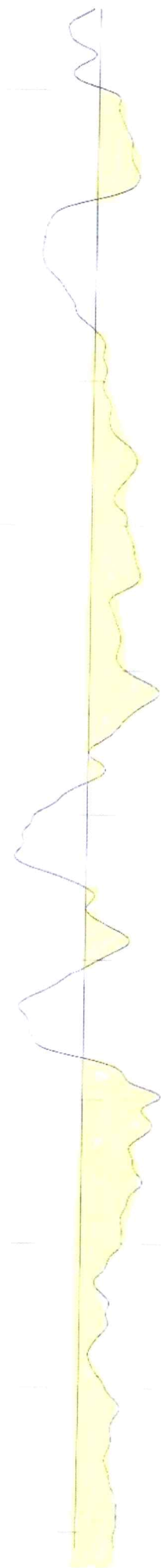
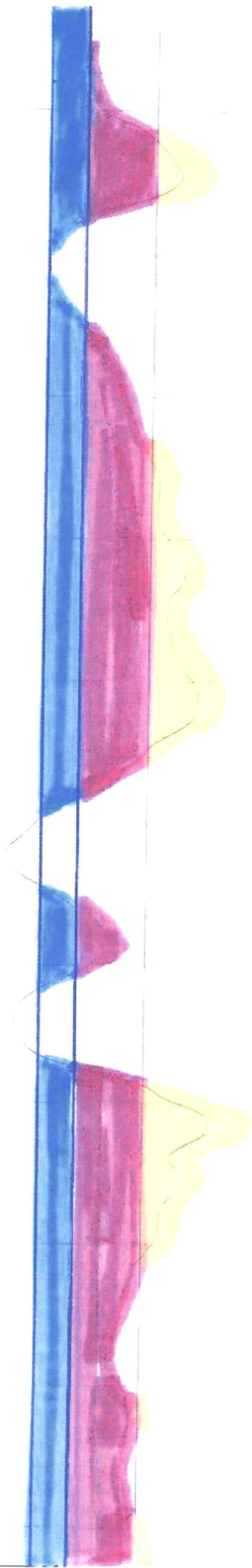

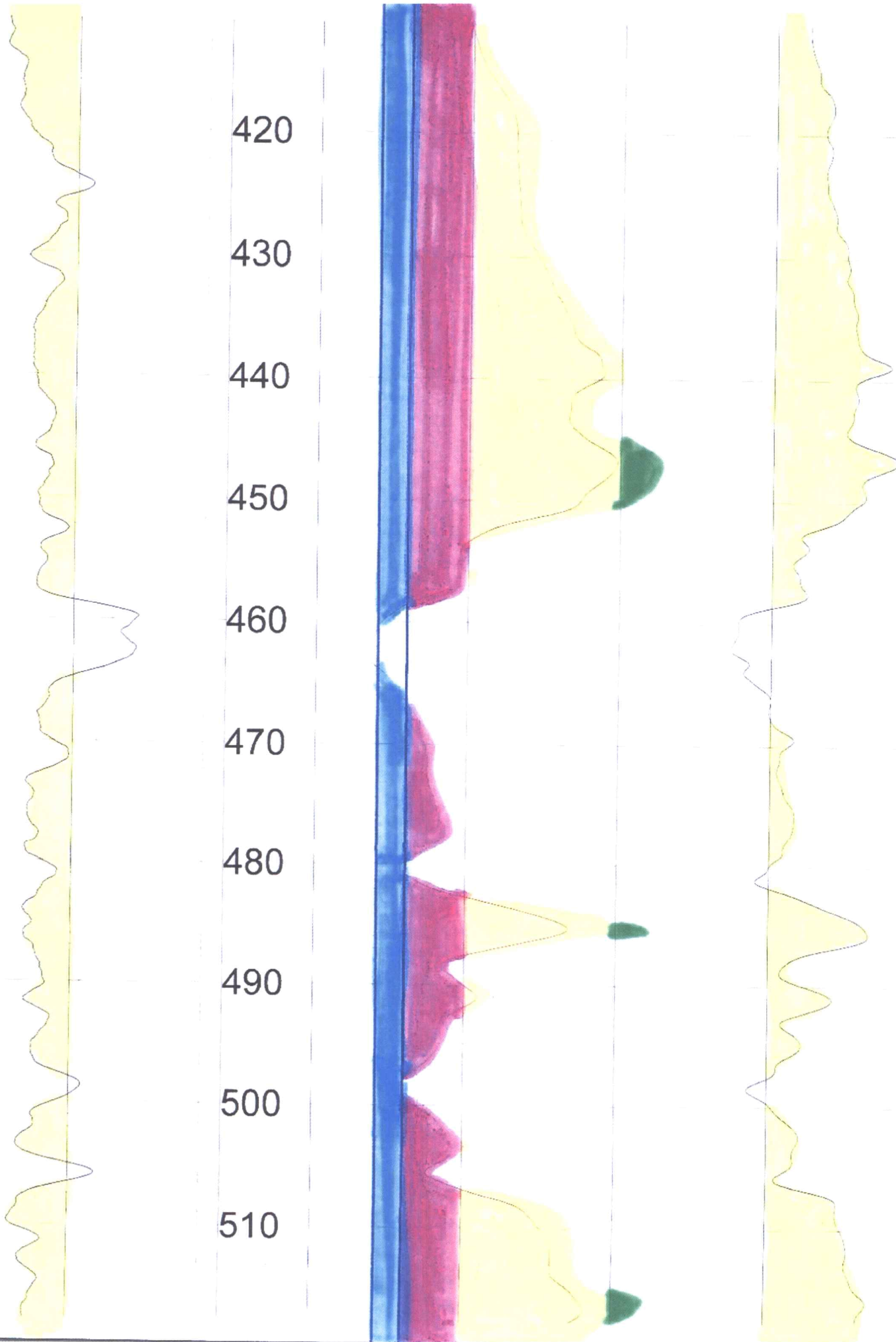



520
530
540
550
560
570
580
590
600
610
620

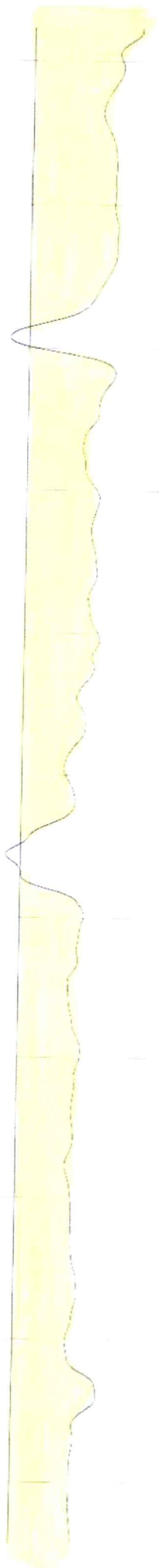
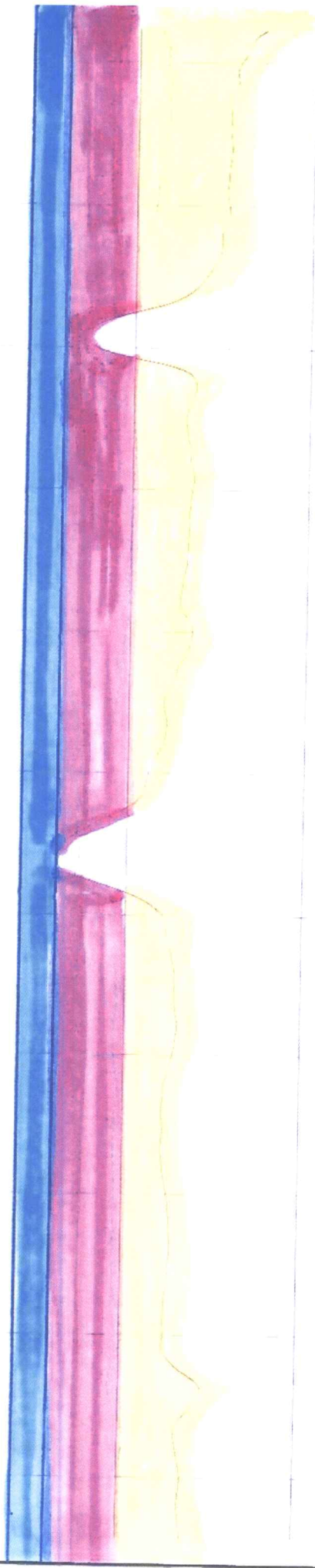

630
640
650
660
670
680
690
700

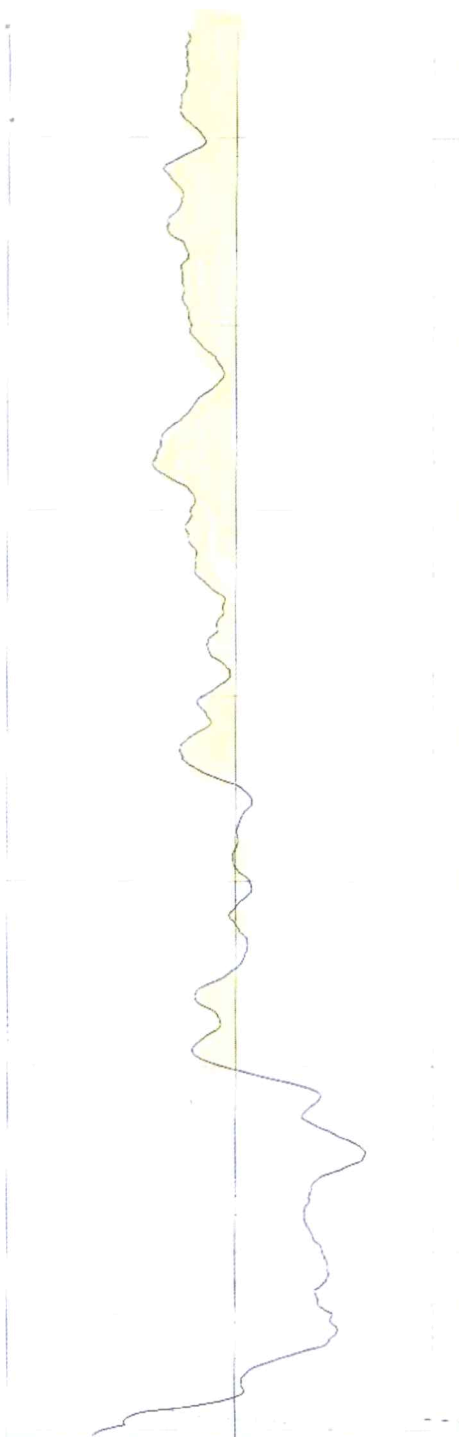

0	API-GR	200
	GAMMA	
-50	MV	100
	SP	
5	OHM-M	15
	RES(FL)	

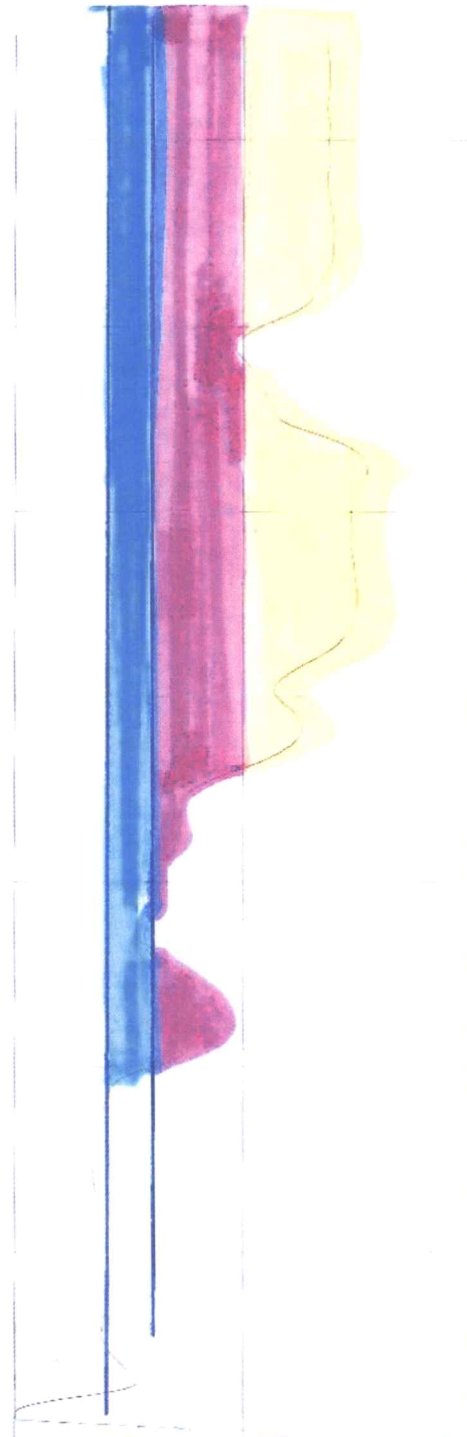

0	OHM-M	1000
	RES(16N)	
0	OHM-M	10060
	RES(64N)	
0	OHM-M	100
	LATERAL	

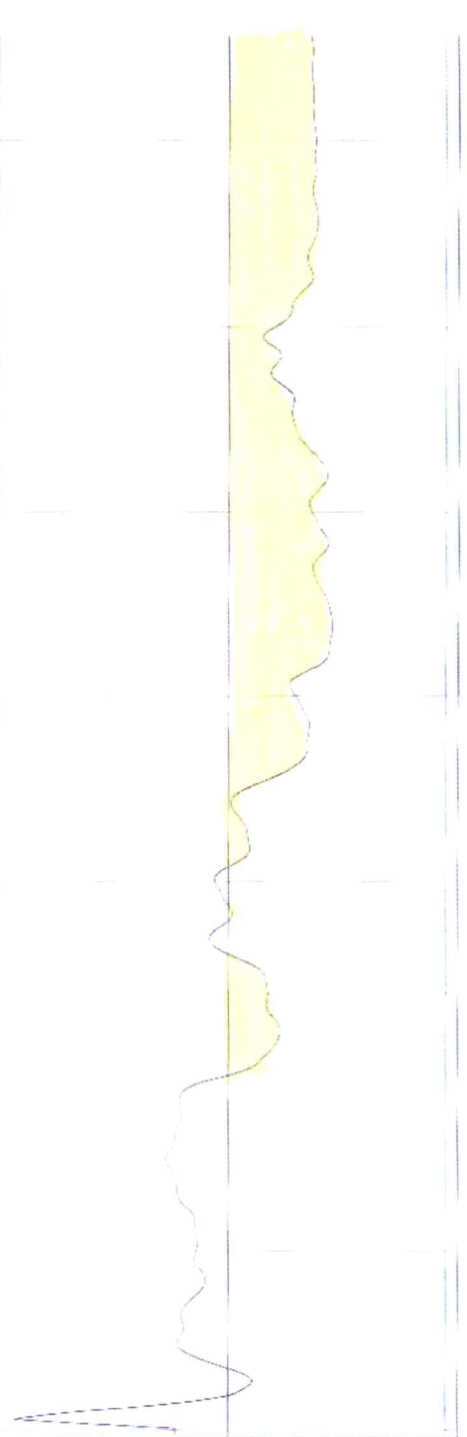

	OHM	100
	RES	
0	DEG_F	70
	TEMP	

FEET

TOOL CALIBRATION SYRACUSE DAIRY WEST SIDE DAIRY 05/21/21 16:16

TOOL 8144A TM VERSION 1

SERIAL NUMBER 365

	DATE	TIME	SENSOR		STANDARD		RESPONSE
1	Sep09,20	09:08:33	GAMMA	1.000	[API-GR]	0.000	[CPS]
	Sep09,20	09:08:33	GAMMA	340.000	[API-GR]	292.000	[CPS]
2	Sep09,20	09:32:04	RES(FL)	1.331	[OHM-M]	7595.000	[CPS]
	Sep09,20	09:32:04	RES(FL)	42.720	[OHM-M]	64820.000	[CPS]
3	Sep10,20	08:27:30	SP	0.000	[MV]	327793.313	[CPS]
	Sep10,20	08:27:30	SP	390.000	[MV]	155565.500	[CPS]
4	Sep10,20	08:28:21	RES(16N)	0.000	[OHM-M]	3456.300	[CPS]
	Sep10,20	08:28:21	RES(16N)	1956.000	[OHM-M]	448149.094	[CPS]
5	Sep10,20	08:29:13	RES(64N)	0.000	[OHM-M]	3150.900	[CPS]
	Sep10,20	08:29:13	RES(64N)	1991.800	[OHM-M]	447597.813	[CPS]
6	Sep09,20	09:30:45	TEMP	33.400	[DEG_F]	66910.000	[CPS]
	Sep09,20	09:30:45	TEMP	105.800	[DEG_F]	269401.000	[CPS]
7	Sep10,20	08:29:42	RES	0.000	[OHM]	21274.301	[CPS]
	Sep10,20	08:29:42	RES	945.000	[OHM]	190164.500	[CPS]

Garden City Field Office
4532 W. Jones, Suite B
Garden City, KS 67846



Phone: 620-276-2901
Fax: 620-276-9315
www.agriculture.ks.gov

Mike Beam, Secretary

Laura Kelly, Governor

July 29, 2021

WARTMAN HERITAGE FARMS LLC
Attn: GREGORY WARTMAN PRESIDENT
220 N COLLEGE ST
ULYSSES, KS 67880

RE: Water Right, File Nos. 8209

Dear Sir:

This is to advise you that Syracuse Dairy LLC-Westside Dairy has filed application for approval of the Chief Engineer, Division of Water Resources, Kansas Department of Agriculture, for change in point of diversion under the above referenced application. Please note the application that is nearby or within one half mile of some of your well.

You can find the complete application posted by water right file number as referenced above at www.agriculture.ks.gov/divisions-programs/dwr/water-appropriation/notices

You are notified on this proposed point of diversion (well) so that you may furnish this office with any comments or other information you may want to submit. Such comments or other information must be received in this office within 15 days from the date of this letter.

Should you have any questions, please feel free to call this office. If you would prefer, an appointment could be arranged for additional assistance. Please refer to the file number when you contact us if you wish to discuss a specific file.

Sincerely,

A blue ink signature of Michael A. Meyer, written in a cursive style.

Michael A. Meyer
Water Commissioner

MAM