

NOTICE

This scan only represents the application as filed. The information contained herein meets the requirements of K.A.R. 5-3-1 or K.A.R. 5-5-1, and has been found acceptable for filing in the office of the Chief Engineer. The application should not be considered to be a complete application as per K.A.R. 5-3-1b or K.A.R. 5-5-2a.

Submit completed application to:
 Kansas Department of Agriculture
 Division of Water Resources
 Field Office for your area.

Call for address:

Topeka -- (785) 296-5733
 Stafford -- (620) 234-5311
 Stockton -- (785) 425-6787
 Garden City -- (620) 276-2901
<http://agriculture.ks.gov/dwr>

DWR FIELD OFFICE APPLICATION FOR APPROVAL TO CHANGE THE PLACE OF USE AND/OR THE POINT OF DIVERSION



STATE OF KANSAS

Filing Fee Must Accompany the Application, K.S.A. 82a-708b(b), as amended.
 Fee Schedule is on the third page of this application form.

Paragraph Nos. 1, 2, 3 & 5 must be completed. Complete all other applicable portions. If change in point of diversion is greater than 100 feet, or if place of use will be changed, include a topographic map or detailed plat showing the authorized and proposed point(s) of diversion and/or place of use.

File No. 21764-DB

RECEIVED
 3:16 pm
 APR 01 2022

Garden City Field Office
 Division of Water Resources

1. Application is hereby made for approval of the Chief Engineer to change the (check one or both):

Place of Use Point of Diversion

under the water right which is the subject of this application in accordance with the conditions described below.

The source of supply is: Groundwater Surface water

2. Name and address of Applicant: GRAHAM FARMS INC

2150 ROAD 220, DEERFIELD, KS 67838-9513

Phone Number: () Email address: _____

Name and address of Water Use Correspondent: Same

Phone Number: () Email address: _____

3. The presently authorized place of use is:

Owner of Land ---- NAME: Same

ADDRESS: _____

(If there is more than one landowner, attach supplemental sheets as necessary.)

Sec.	Twp.	Range	NE¼				NW¼				SW¼				SE¼				TOTAL ACRES
			NE¼	NW¼	SW¼	SE¼	NE¼	NW¼	SW¼	SE¼	NE¼	NW¼	SW¼	SE¼	NE¼	NW¼	SW¼	SE¼	

4. If this application is for a change in place of use, it is proposed that the place of use be changed to:

Owner of Land ---- NAME: _____

ADDRESS: _____

(If there is more than one landowner, attach supplemental sheets as necessary.)

Sec.	Twp.	Range	NE¼				NW¼				SW¼				SE¼				TOTAL ACRES
			NE¼	NW¼	SW¼	SE¼	NE¼	NW¼	SW¼	SE¼	NE¼	NW¼	SW¼	SE¼	NE¼	NW¼	SW¼	SE¼	

For Office Use Only: Code _____ Fee \$ 200.00 TR # _____ Receipt Date 4/1/22 Check # 5662

5. **Presently authorized point of diversion:**
 One in the NE Quarter of the NE Quarter of the SW Quarter of Section 22, Township 25 South, Range 35 W, in KE County, Kansas, 2355 feet North 2750 feet West of Southeast corner of section. Authorized Rate NO CHANGE Authorized Quantity NO CHANGE Depth of well 400' (feet)
(DWR use only: Computer ID No. 8 GPS _____ feet North _____ feet West)
 This point will not be changed This point will be changed as follows: No change, point better described with GPS as follows:
Proposed point of diversion: (Complete only if change is requested or if existing point is better described by GPS)
 One in the NW Quarter of the NE Quarter of the SE Quarter of Section 22, Township 25 South, Range 35 W, in KE County, Kansas, 2265 feet North 1125 feet West of Southeast corner of section. Proposed Rate NO CHANGE Proposed Quantity NO CHANGE Proposed well depth (feet) 470'
 This point is: Additional Well Geo Center List other water rights that will use this point Currently 21764-DA old location

6. **Presently authorized point of diversion:**
 One in the _____ Quarter of the _____ Quarter of the _____ Quarter of Section _____, Township _____ South, Range _____ (E/W), in _____ County, Kansas, _____ feet North _____ feet West of Southeast corner of section. Authorized Rate _____ Authorized Quantity _____ Depth of well _____ (feet)
(DWR use only: Computer ID No. _____ GPS _____ feet North _____ feet West)
 This point will not be changed This point will be changed as follows: No change, point better described with GPS as follows:
Proposed point of diversion: (Complete only if change is requested or if existing point is better described by GPS)
 One in the _____ Quarter of the _____ Quarter of the _____ Quarter of Section _____, Township _____ South, Range _____ (E/W), in _____ County, Kansas, _____ feet North _____ feet West of Southeast corner of section. Proposed Rate _____ Proposed Quantity _____ Proposed well depth (feet) _____
 This point is: Additional Well Geo Center List other water rights that will use this point _____

7. The changes herein are desired for the following reasons?
 (please be specific) _____

8. If a well, is the test hole log attached? Yes No

9. The change(s) (was)(will be) completed by?

10. If the point of diversion is a well:
 (a) What are you going to do with the old well?

 (b) When will this be done? _____

11. Groundwater Management District recommendation attached?
 Yes No

12. Assisted by mdf/GCFO

13a. If the proposed point of diversion will be relocated more than 300 feet but within 2,640 feet of the existing point of diversion, attach a topographic map or aerial photograph. For groundwater sources, show all wells (including domestic) within one-half mile of the proposed point of diversion and the names and mailing addresses of the owners. For surface water sources, show the names and addresses of the landowner(s) one-half mile downstream and one-half mile upstream from your property lines

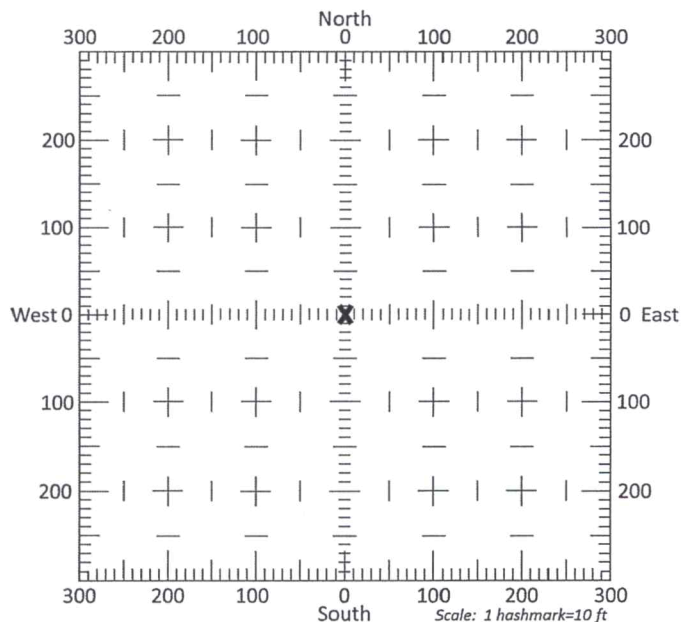

13b. If the proposed point of diversion will be relocated within 300 feet of the existing point of diversion, indicate its location on the diagram shown above in relation to the existing point of diversion. (PLEASE NOTE: The "X" in center of diagram above represents the presently authorized point of diversion.)

14. If the proposed groundwater point of diversion is 300 or fewer feet from the existing point of diversion, complete the following:

- (a) Does the undersigned represent all owners of the currently authorized place(s) of use identified in this application?
 Yes No (If no, all owners must sign this application.)
- (b) Will the ownership interest of any owner of the currently authorized place(s) of use identified in this application be adversely affected if this application is approved as requested?
 Yes No (If yes, all owners must sign this application.)
- (c) If this application is not approved expeditiously, will there be substantial damage to property, public health or safety?
 Yes No (If no, all owners must sign this application.)

If the application proposes a surface water change in point of diversion, a groundwater change in point of diversion greater than 300 feet, or a change in place of use, the application must be signed by all owners of the currently authorized place of use, or their duly authorized agent (attach notarized statement authorizing representation).

I hereby verify, being first duly sworn upon my oath or affirmation and under penalty of perjury, that I am of lawful age and the owner, the spouse of the owner, or a duly authorized agent of the owner(s) to make this application on their behalf, in regards to the water right(s) to which this application pertains. I further verify that the statements contained in this application are true, correct and complete.

Dated at Garden City, Kansas, this 1st day of April, 2022.

<u>Ray Graham</u> (Owner)	_____	(Spouse)
<u>Ray Graham</u> (Please Print)	_____	(Please Print)
_____	_____	(Spouse)
(Owner)	_____	(Please Print)
_____	_____	(Spouse)
(Owner)	_____	(Please Print)
_____	_____	(Spouse)
(Owner)	_____	(Please Print)

State of Kansas }
County of Finney } SS

I hereby certify that the foregoing application was signed in my presence and sworn to before me this 1st day of April, 2022.

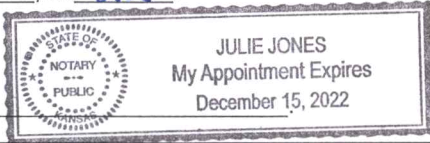

My Commission Expires _____ Julie Jones
Notary Public

ONLY COMPLETE APPLICATIONS WILL BE PROCESSED. To be complete, all of the applicable portions of the application form must be completed with accurate information; maps, if necessary, must be included; signatures of all the appropriate owners' must be affixed to the application and notarized; and the appropriate fee must be paid.

FEE SCHEDULE

- Each application to change the place of use or the point of diversion under this section shall be accompanied by the application fee set forth in the schedule below: Make checks payable to: **Kansas Department of Agriculture**
- (1) Application to change a point of diversion 300 feet or less \$100
 - (2) Application to change a point of diversion more than 300 feet \$200
 - (3) Application to change the place of use \$200

SUMMARY ORDER APPROVING APPLICATION FOR CHANGE AND IMPOSING CONDITIONS

This Summary Order is issued under authority of K.S.A. 82a-708b, as amended, and K.A.R. 5-5-1, *et seq.* and other applicable provisions of the *Kansas Water Appropriation Law, K.S.A. 82a-701 et seq.*, and rules and regulations promulgated thereunder. With the exception of those conditions expressly contained herein, this Summary Order does not change the terms, conditions and limitations of File No. 21764-DB.

1. A change application was received on April 1, 2022 requesting that the place of use and / or point of diversion authorized under the above-referenced file number be changed as described in the application.
2. On and after the effective date of this summary order, the authorized place(s) of use shall be located substantially as shown on the topographic map accompanying the application to change the place of use. Applicable Not Applicable
3. The change in point of diversion shall not impair existing rights and shall be limited to the same source or sources of water as previously authorized. The point of diversion authorized by this summary order shall be located within a _____ foot radius of the authorized point(s) of diversion. Applicable Not Applicable
4. The point(s) of diversion described herein is administratively corrected to be more accurately described using the Global Positioning System (GPS), as described in the application. Applicable Not Applicable
5. The point(s) of diversion authorized herein shall not actually be located more than _____ feet from the previously authorized point(s) of diversion. Applicable Not Applicable
6. As required by K.A.R. 5-3-5d, if the works for diversion is a well with a diversion rate of 100 gallons per minute or more, a tube or other device suitable for making water level measurements shall be installed, operated and maintained in accordance with K.A.R. 5-6-13. Applicable Not Applicable
7. **The owner of the authorized place(s) of use shall properly install an acceptable water flow meter on or before December 31, 20____**, or before the first use of water, whichever occurs first. The water flow meter shall be installed, operated and maintained in accordance with K.A.R. 5-1-4 through 5-1-12. As required by K.S.A. 82a-732, as amended, and K.A.R. 5-3-5e, the owner shall maintain records and report the reading of the water flow meter and the total quantity of water diverted annually to the Chief Engineer by March 1 following the end of each calendar year.
 Applicable Not Applicable
8. **Installation of the works for diversion of water shall be completed on or before December 31, 20____**, or within any authorized extension of time. By March 1, 20____ the applicant shall notify the Chief Engineer that construction of the works for diversion has been completed, on the form provided by the Chief Engineer, as required by K.A.R. 5-8-4e.
 Applicable Not Applicable
9. **The completed well log shall be submitted with the required notice.** Applicable Not Applicable
10. All diversion works into which any type of chemical or other foreign substance will be injected into the water shall be equipped with an in-line, automatic, quick-closing check valve capable of preventing pollution of the source of the water supply. The check valve(s) shall be installed, operated and maintained in accordance with K.A.R. 5-3-5c. Applicable Not Applicable
11. Additional Conditions are attached. Yes No
12. In accordance with K.S.A. 82a-708a, as amended, and K.A.R. 5-5-14, all of the owners of the authorized place(s) of use of water appropriated under the above-referenced file number are responsible for compliance with its terms, conditions and limitations, as amended and/or supplemented by this Summary Order, and with applicable provisions of the *Kansas Water Appropriation Law* and the *Rules and Regulations* promulgated thereunder. Failure to comply with these provisions may result in civil penalties pursuant to K.S.A. 82a-737, as amended, and/or the suspension or revocation and dismissal of the water or appropriation right or any other enforcement actions authorized by law.

Administrative Appeal and Effective Date of Order

If you are aggrieved by this order, pursuant to K.S.A. 82a-1901, you may request an evidentiary hearing before the Chief Engineer or request administrative review by the Secretary of Agriculture. A request for hearing by the Chief Engineer must be filed within **15 days** of service of this Order and a request for administrative review by the Secretary must be filed within **30 days** pursuant to K.S.A. 77-531. Any request for administrative review must state a basis for review pursuant to K.S.A. 77-527. File any request with **Kansas Department of Agriculture, Legal Division, 1320 Research Park Drive, Manhattan, KS 66502**. Failure to timely request a hearing or review may preclude review under the Kansas Judicial Review Act.

For Use by Register of Deeds

FOR OFFICE USE ONLY
APPLICATION APPROVED AND SUMMARY ORDER ISSUED

By: _____
Duly Authorized Designee of the Chief Engineer

(Print Name): _____
Division of Water Resources - Kansas Department of Agriculture

Date of Issuance: _____

State of Kansas)

County of _____) SS

Acknowledged before me on _____

by _____

Signature: _____
Notary Public

My commission expires: _____
(Notary Seal)

Change in point of diversion for water right 21764-DB

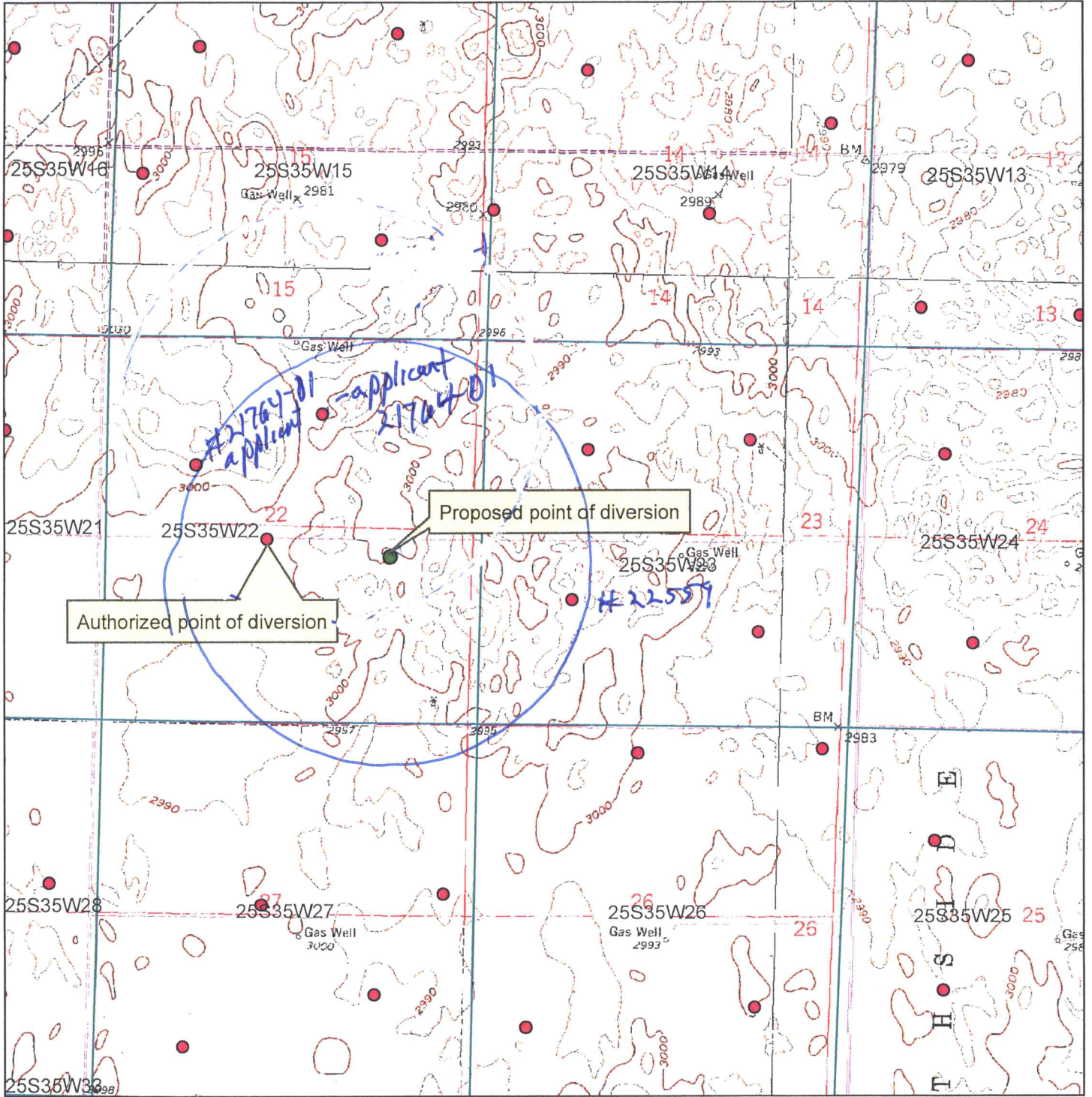

- Authorized point of diversion
- Proposed point of diversion

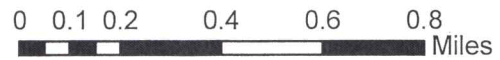

All wells within 1/2 mile are on this map.

X _____

WELL LOG

DATE: 3/29/2022

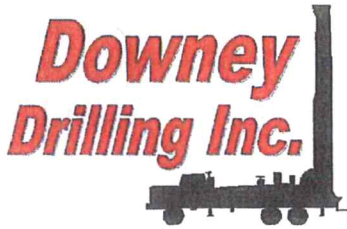

22-4

CUSTOMER NAME: GRAHAM FARMS TH#1

LEGAL: SESE 22-25S-35W

COUNTY: KEARNY CO, KS

GPS: 37.85898

-101.142569

TH #1

LOGGER:

DRILLER: DIEGO VALLE

WO: 22-204

TW	FROM	TO	TYPE	HARDNESS	COLOR	SPEED	PULL DOWN	OTHER / DRILLING ACTION
	0	3	TOPSOIL	SOFT	DARK BROWN	FAST		SMOOTH
	3	13	BROWN SILTY CLAY	SOFT	BROWN	FAST		SMOOTH
	13	22	FINE SAND	SOFT		FAST		VIBRATION
	22	49	FINE-MED-COARSE SAND	FIRM		FAST		CHOPPY
	49	58	FINE-MED-COARSE SAND W/ FINE-MED GRAVEL	STIFF		FAST		FAST CHATTER SMOOTH & VIBRATION
	58	96	SANDY CLAY W/ FINE SAND	SOFT	BROWN	FAST		FAST CHATTER
	96	117	FINE-MED-COARSE SAND W/ FINE-MED GRAVEL	STIFF		FAST		SMOOTH
	117	136	SANDY CLAY W/ BROWN CLAY	STICKY	TAN & BROWN	FAST		FAST CHATTER
	136	195	FINE-MED-COARSE SAND W/ FINE GRAVEL	FIRM		FAST		SMOOTH
	195	205	SANDY CLAY	SOFT	TAN	FAST		FAST CHATTER
	205	230	GRAY & BLUE CLAY	SOFT	GRAY & BLUE	FAST		SMOOTH
	230	264	FINE-MED-COARSE SAND W/ LIMEROCK	FIRM	WHITE	FAST		FAST CHATTER SMOOTH & VIBRATION
	264	279	SANDY CLAY W/ FINE SAND <i>OFF SEASON STATIC</i>	SOFT	TAN	FAST		FAST CHATTER
	279	297	FINE-MED-COARSE SAND W/ LIMEROCK	FIRM	WHITE	FAST		SMOOTH
	297	331	BROWN STICKY CLAY	STICKY	BROWN	FAST		VIBRATION
	331	337	FINE-MED SAND	SOFT		FAST		SMOOTH
	337	341	BROWN STICKY CLAY	STICKY	BROWN	FAST		VIBRATION
	341	348	FINE-MED SAND	FIRM		FAST		SMOOTH
	348	387	BROWN STICKY CLAY	STICKY	BROWN	FAST		CHOPPY
	387	396	FINE-MED SAND	FIRM		FAST		SMOOTH
	396	405	BROWN STICKY CLAY	STICKY	BROWN	FAST		CHOPPY
	405	414	FINE-MED SAND	FIRM		FAST		SMOOTH
	414	427	BROWN STICKY CLAY	STICKY	BROWN	FAST		CHOPPY
	427	450	SANDY CLAY W/ BROWN STICKY CLAY	STICKY	TAN & BROWN	FAST		FAST CHATTER
X	450	460	FINE-MED-COARSE SAND W/ BROWN ROCK & TRACES OF LIMEROCK	STIFF	BROWN & WHITE	FAST		CHATTER
X	460	474	BROWN ROCK	STIFF	BROWN	FAST		SMOOTH
	474	486	WEATHERED SHALE	SOFT	GRAY & YELLOW	SLOW		FAST CHATTER
	486	506	BROWN ROCK W/ SANDSTONE, YELLOW SOAPSTONE F/ SAND & WEATHERED SHALE	STIFF	BRWN, YLW, GRAY	SEMI-SLOW		FAST CHATTER
	506	526	FINE SAND W/ BROWN ROCK, SANDSTONE & TRACES OF LIMEROCK & WHITE SOAPSTONE	FIRM	BRWN, YLW, GRAY	FAST		FAST CHATTER
X	526	569	YELLOW FINE SAND W/ SANDSTONE & BROWN ROCK	FIRM	YELLOW & BROWN	FAST		FAST CHATTER
	569	570	HARD SPOT	HARD		SLOW	X	FAST CHATTER
X	570	574	YELLOW FINE SAND W/ BROWN ROCK & SANDSTONE	FIRM	YELLOW & BROWN	FAST		FAST CHATTER
X	574	580	BROWN ROCK W/ SANDSTONE & FINE SAND	STIFF	BROWN & YELLOW	FAST		FAST CHATTER
X	580	614	FINE SAND W/ SANDSTONE & BROWN ROCK	FIRM	YELLOW & BROWN	FAST		FAST CHATTER
X	614	629	BROWN ROCK W/ SANDSTONE & FINE SAND	STIFF	BROWN & YELLOW	FAST		FAST CHATTER
	629	646	WEATHERED SHALE	SOFT	GRAY & YELLOW	SEMI-SLOW		SMOOTH



Century GEOPHYSICAL CORP.

GRAHAM FARMS

22-4
TH #1

COMPANY : DOWNEY DRILLING INC
WELL : GRAHAM FARM
LOCATION/FIELD : TH#1
COUNTY : KEARNY
LOCATION : SE/SE
SECTION : 22

OTHER SERVICES:

TOWNSHIP : 25S RANGE : 35W

DATE : 03/29/22
DEPTH DRILLER : 680
LOG BOTTOM : 679.70
LOG TOP : 0.60

PERMANENT DATUM : GL
LOG MEASURED FROM: GL
DRL MEASURED FROM: GL

KB :
DF :
GL :

CASING DIAMETER : 10.
CASING TYPE :
CASING THICKNESS:

LOGGING UNIT : 1903
FIELD OFFICE : DDI
RECORDED BY : DIEGO

BIT SIZE : 6.25
MAGNETIC DECL. : 0
MATRIX DENSITY : 2.71
NEUTRON MATRIX : LIMESTON

BOREHOLE FLUID : MUD
RM :
RM TEMPERATURE :
MATRIX DELTA T : 49

FILE : ORIGINAL
TYPE : 9057A
LGDATE: 03/29/22
LGTIME : 19:10:
THRESH: 99999

N 37.85898
W -101.14256

ALL SERVICES PROVIDED SUBJECT TO STANDARD TERMS AND CONDITIONS

100
110
120
130
140
150
160
170
180
190

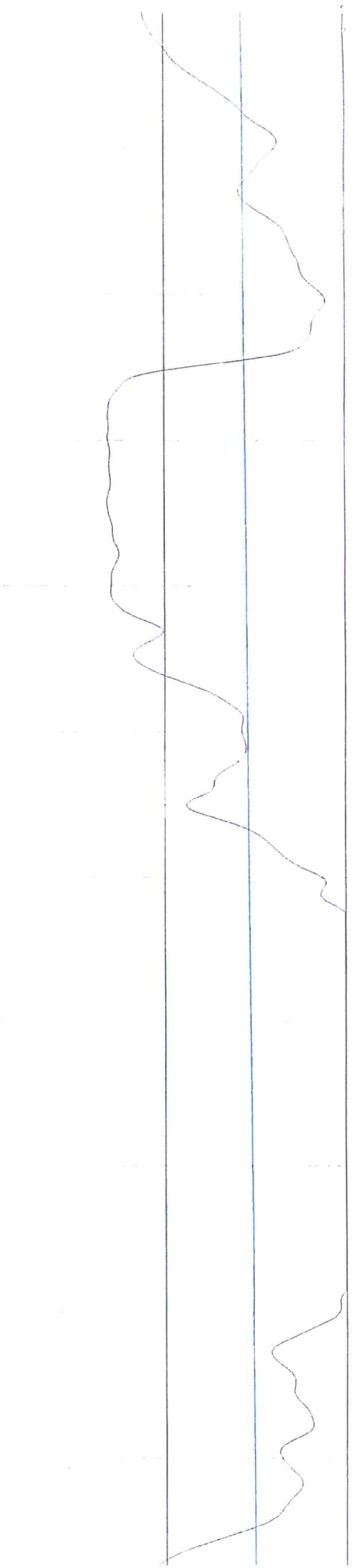
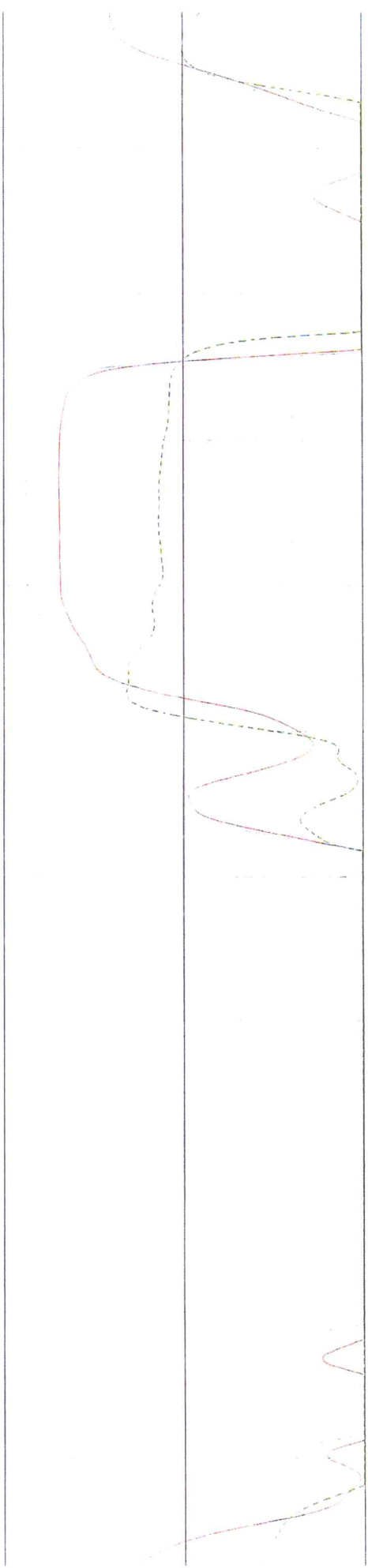
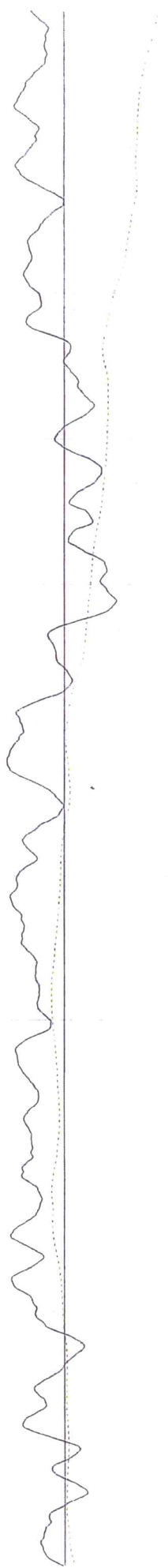

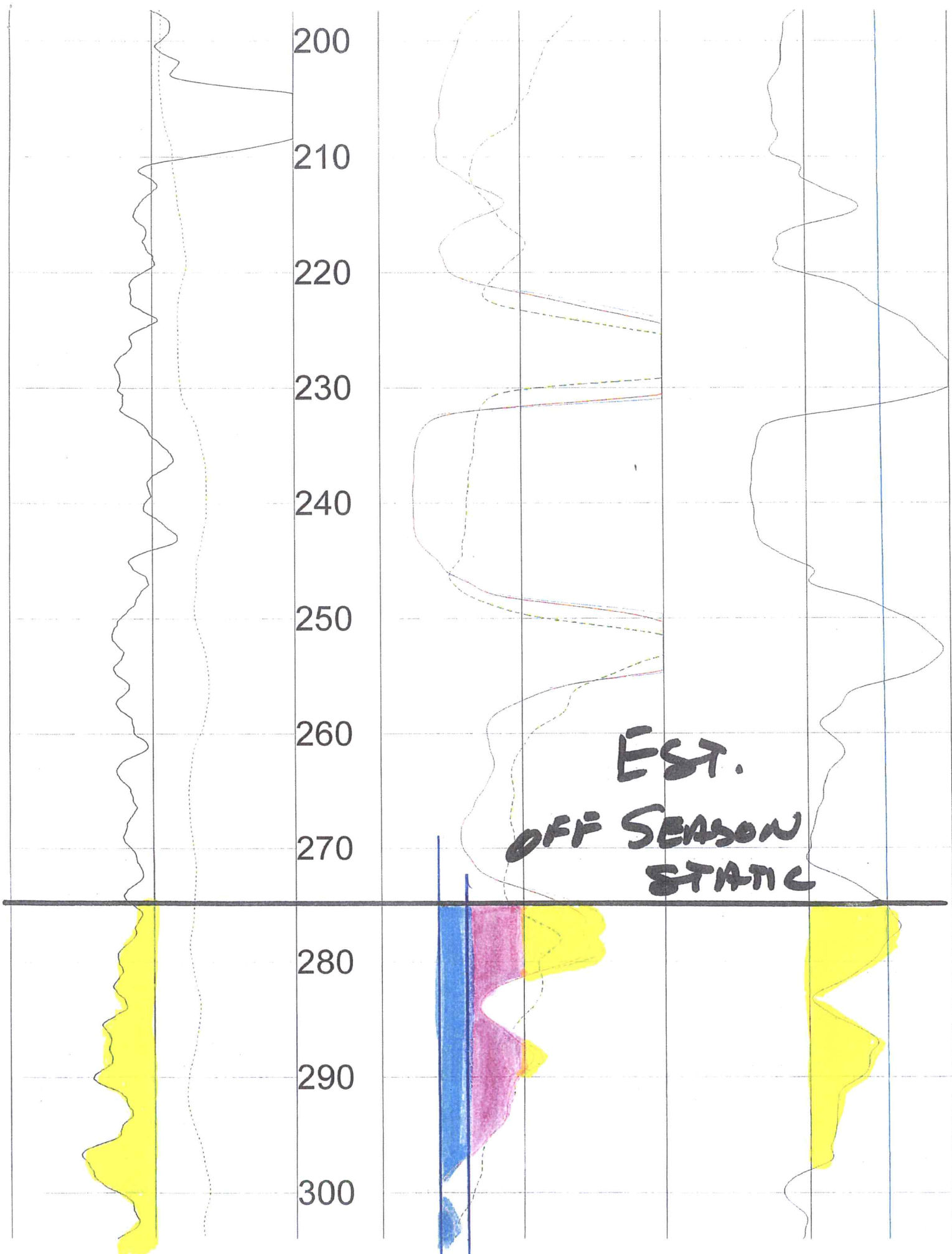

310
320
330
340
350
360
370
380
390
400
410

EST.
SEASONAL STATIC

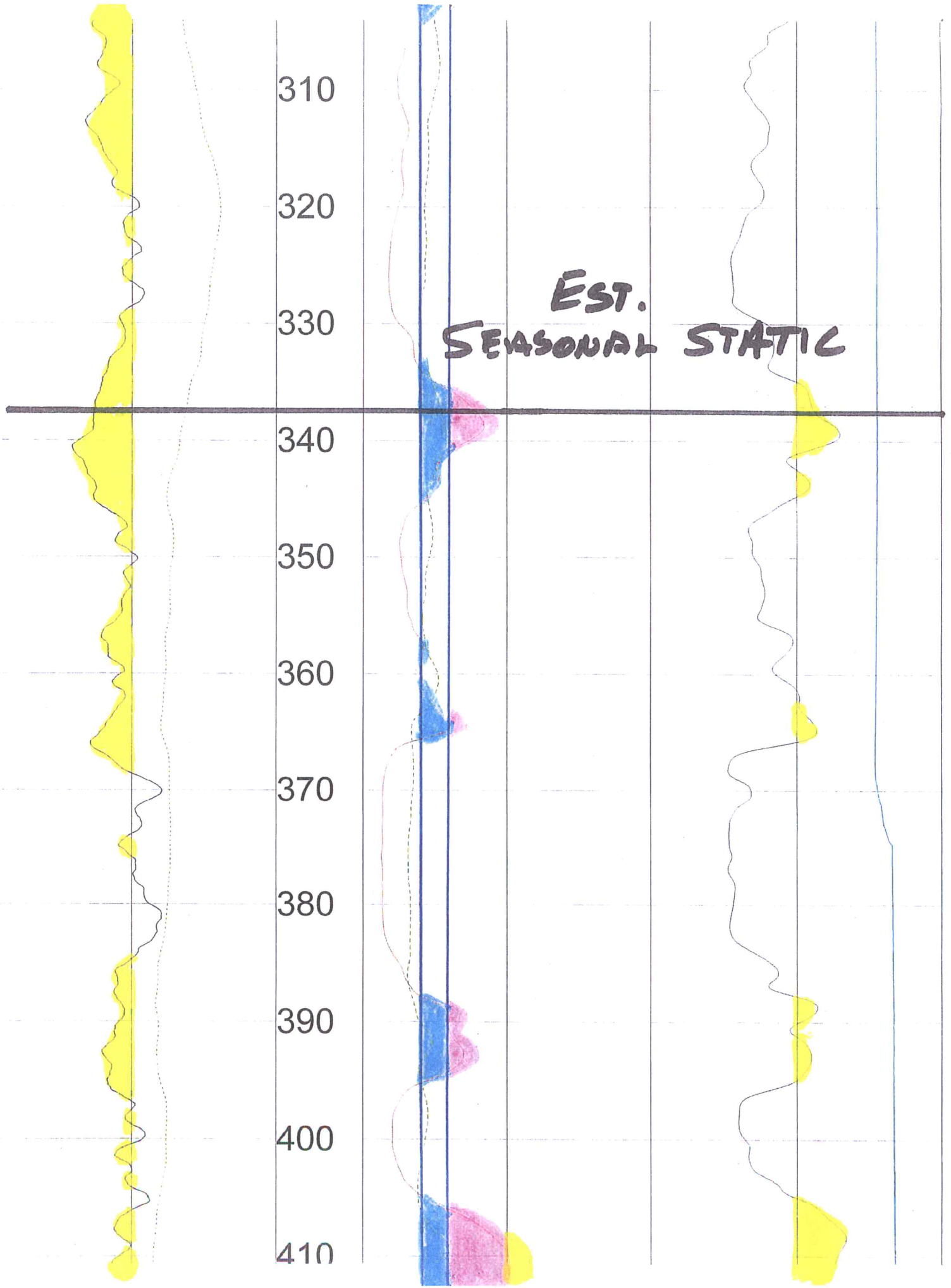

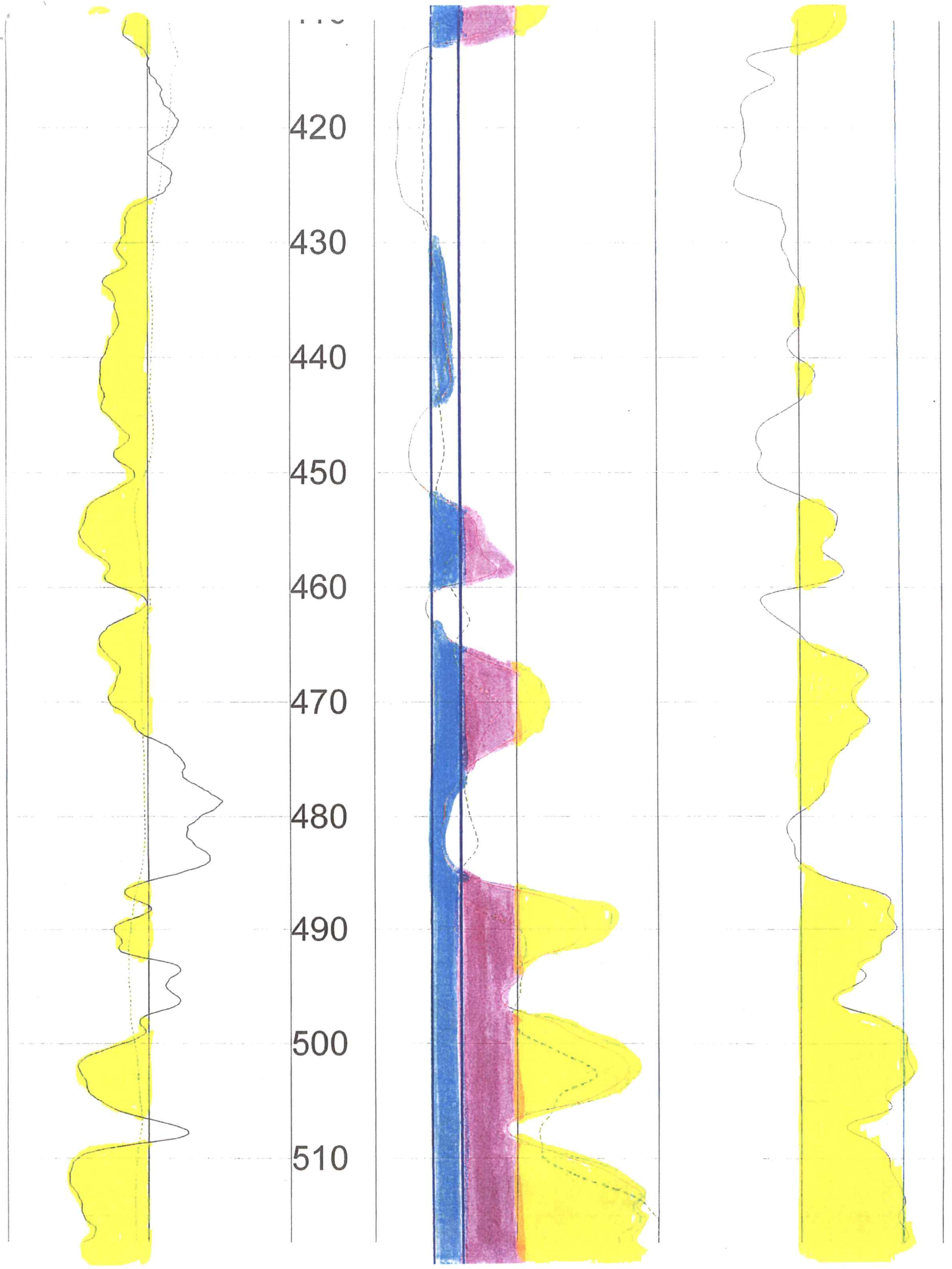

520
530
540
550
560
570
580
590
600
610
620



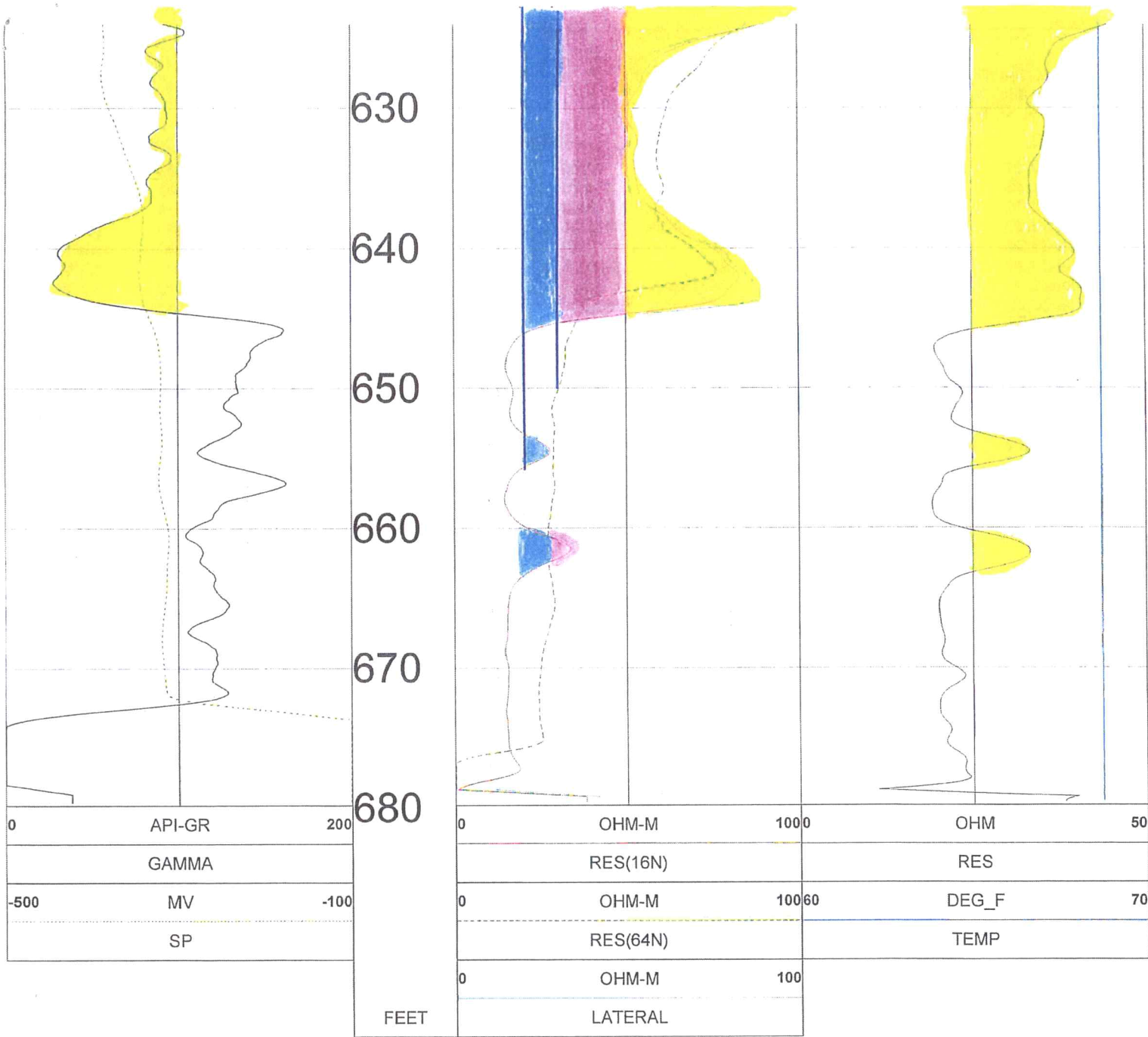

TOOL CALIBRATION GRAHAM FARMS 03/29/22 19:10

TOOL 9057A TM VERSION 4

SERIAL NUMBER 2421

	DATE	TIME	SENSOR		STANDARD		RESPONSE
1	Jan20,20	11:05:41	GAMMA	0.000	[API-GR]	3.000	[CPS]
	Jan20,20	11:05:41	GAMMA	340.000	[API-GR]	323.000	[CPS]
2	Jan16,09	08:55:55	NEUTRON	Default	[CPS]	Default	[CPS]
	Jan16,09	08:55:55	NEUTRON	271.000	[API-N]	36.000	[CPS]
3	Jan20,20	11:06:00	SP	0.000	[MV]	319920.000	[CPS]
	Jan20,20	11:06:00	SP	389.000	[MV]	153765.000	[CPS]
4	Jan20,20	11:06:19	RES(16N)	0.000	[OHM-M]	4108.000	[CPS]
	Jan20,20	11:06:19	RES(16N)	1953.000	[OHM-M]	437888.000	[CPS]
5	Jan20,20	11:06:42	RES(64N)	0.000	[OHM-M]	3372.000	[CPS]
	Jan20,20	11:06:42	RES(64N)	1989.700	[OHM-M]	439522.000	[CPS]
6	Jan20,20	11:06:53	TEMP	34.400	[DEG_F]	122189.000	[CPS]
	Jan20,20	11:06:53	TEMP	123.400	[DEG_F]	426510.000	[CPS]
7	Jan20,20	11:07:16	RES	0.000	[OHM]	4940.000	[CPS]
	Jan20,20	11:07:16	RES	943.000	[OHM]	167666.000	[CPS]
8	Jan16,09	08:56:05	POR(NEU)	100.000	[PERCENT]	36.000	[CPS]

Garden City Field Office
4532 W. Jones, Suite B
Garden City, KS 67846



Phone: 620-276-2901
Fax: 620-276-9315
www.agriculture.ks.gov

Mike Beam, Secretary

Laura Kelly, Governor

April 4, 2022

ROBERT PAYNE
122 S AVE D
CLIFTON, TX 76634

Re: Water Right, File No. 21764-DA & 21764-DB

Dear Sir:

This is to advise you that Graham Farms Inc has filed an application for approval of the Chief Engineer, Division of Water Resources, Kansas Department of Agriculture, for change in point of diversion under the above referenced applications.

You can find the complete application posted by water right file number as referenced above at www.agriculture.ks.gov/divisions-programs/dwr/water-appropriation/notices

You are notified of each proposed point of diversion (well) so that you may furnish this office with any comments or other information you may want to submit. Such comments or other information must be received in this office within 15 days from the date of this letter.

Should you have any questions, please feel free to call this office. If you would prefer, an appointment could be arranged for additional assistance. Please refer to the file number when you contact us if you wish to discuss a specific file.

Sincerely,

Sincerely,

A handwritten signature in blue ink that reads "Michael A. Meyer".

Michael A. Meyer
Water Commissioner

MAM

pc: JOHN ENSZ
10606 N ROAD V
ULYSSES, KS 67880