

File No. **26770** 11. County: **SV** Basin: **CIMARRON RIVER** Stream: Formation Code: **211/331** Special Use:

12. Points of Diversion Rate and Quantity
 CHK MOD PDIV Authorized Additional
 DEL Qualifier S T R ID 'N 'W Comment (AKA Line) Rate Quantity Rate Quantity Overlap PD Files
 ENT gpm af gpm af

DEL 22368
ENT SE SW NE 4 32S 37W 2666 1693 950 500 950 72 NONE

13. Storage: Rate _____ NF Quantity _____ ac/ft Additional Rate _____ NF Additional Quantity _____ ac/ft

14. Limitation: _____ af/yr at _____ gpm (_____ cfs) when combined with file number(s) **NO CHANGE – KEEP**
 Limitation: _____ af/yr at _____ gpm (_____ cfs) when combined with file number(s) _____

15. 5YR Allocation: Allocation Type _____ Start Year _____ 5 YR Amount _____ Amount Unit _____ Base Acres _____ Comment _____

16. Place of Use CHK MOD DEL ENT	PUSE	S	T	R	ID	NE¼				NW¼				SW¼				SE¼				Total	Owner	Chg?	Overlap Files
						NE¼	NW¼	SW¼	SE¼	NE¼	NW¼	SW¼	SE¼	NE¼	NW¼	SW¼	SE¼	NE¼	NW¼	SW¼	SE¼				
CHK 4745																									

Base Acres: Year: Minimum Reasonable Quantity:

Comments: **ADDITIONAL RATE WAS 0 – NEEDS CORRECTED TO FULL 950 GPM**

Garden City Field Office
4532 W. Jones, Suite B
Garden City, KS 67846



Phone: 620-276-2901
Fax: 620-276-9315
www.agriculture.ks.gov

Mike Beam, Secretary

Laura Kelly, Governor

December 6, 2022

ROME FARMS
1096 RD BB
HUGOTON, KS 67951

RE: Filed Office Application for Change
Water Right, File No. 26770

Dear Sir or Madam:

Enclosed is the order executed by the designee of the Chief Engineer, Division of Water Resources, Kansas Department of Agriculture, approving the application for change under the above referenced file number.

Your attention is directed to the enclosures and to the terms, conditions, and limitations specified in this approval for change. A condition of this approval is that an acceptable water flow meter must be installed on the diversion works authorized under the referenced file number and meet current specifications. Please return the required notification of completion of the diversion works and installation of the required meter as soon as these actions are completed.

Since the order modifies the original document referred to above, it should be recorded with the Register of Deeds as other instruments affecting real estate.

The abandoned well must be plugged in accordance with the requirements of Article 30 of the Rules and Regulations as adopted by the Kansas Department of Health and Environment.

Should you have any questions, please feel free contact this office. If you would prefer, you could arrange an appointment for additional assistance.

Sincerely,

A handwritten signature in blue ink, appearing to read "Austin J. McColloch".

Austin J. McColloch
Assistant Water Commissioner

AM:
enclosures

pc:
GMD 3

CERTIFICATE OF SERVICE

On this 6th day of December, 2022, I hereby certify that the foregoing Approval of Application for Change in Point of Diversion, Water Right, File No. 26,770 dated 6th day of December, 2022 was mailed postage prepaid, first class, US mail to the following:

ROME FARMS
1096 RD BB
HUGOTON, KS 67951

Pc:

GMD 3



Division of Water Resources Staff

Submit completed application to:
 Kansas Department of Agriculture
 Division of Water Resources
 Field Office for your area.

Call for address:

Topeka -- (785) 296-5733
 Stafford -- (620) 234-5311
 Stockton -- (785) 425-6787
 Garden City -- (620) 276-2901
<http://agriculture.ks.gov/dwr>

DWR FIELD OFFICE APPLICATION FOR APPROVAL TO CHANGE THE PLACE OF USE AND/OR THE POINT OF DIVERSION



STATE OF KANSAS

Filing Fee Must Accompany the Application, K.S.A. 82a-708b(b), as amended.
 Fee Schedule is on the third page of this application form.

Paragraph Nos. 1, 2, 3 & 5 must be completed. Complete all other applicable portions. If change in point of diversion is greater than 100 feet, or if place of use will be changed, include a topographic map or detailed plat showing the authorized and proposed point(s) of diversion and/or place of use.

File No. 26770

RECEIVED
 10:15 AM
 NOV 16 2022

Garden City Field Office
 Division of Water Resources

1. Application is hereby made for approval of the Chief Engineer to change the (check one or both):

Place of Use Point of Diversion

under the water right which is the subject of this application in accordance with the conditions described below.

The source of supply is: Groundwater Surface water

2. Name and address of Applicant: ROME FARMS

1096 RD BB HUGOTON, KS. 67951

Phone Number: (620)544-9262

Email address: _____

Name and address of Water Use Correspondent: ROME FARMS

1096 RD BB HUGOTON, KS. 67951

Phone Number: (620)644-9262

Email address: _____

3. The presently authorized place of use is:

Owner of Land ---- NAME: NO CHANGE

ADDRESS: _____

(If there is more than one landowner, attach supplemental sheets as necessary.)

Sec.	Twp.	Range	NE¼				NW¼				SW¼				SE¼				TOTAL ACRES		
			NE¼	NW¼	SW¼	SE¼	NE¼	NW¼	SW¼	SE¼	NE¼	NW¼	SW¼	SE¼	NE¼	NW¼	SW¼	SE¼			

4. If this application is for a change in place of use, it is proposed that the place of use be changed to:

Owner of Land ---- NAME: NO CHANGE

ADDRESS: _____

(If there is more than one landowner, attach supplemental sheets as necessary.)

Sec.	Twp.	Range	NE¼				NW¼				SW¼				SE¼				TOTAL ACRES			
			NE¼	NW¼	SW¼	SE¼	NE¼	NW¼	SW¼	SE¼	NE¼	NW¼	SW¼	SE¼	NE¼	NW¼	SW¼	SE¼				

For Office Use Only: Code _____ Fee \$ 200.00 TR # _____ Receipt Date 11-16-22 Check # 6295

5. **Presently authorized point of diversion:**
 One in the _____ NW _____ Quarter of the _____ SW _____ Quarter of the _____ SE _____ Quarter
 of Section _____ 4 _____, Township _____ 32 _____ South, Range _____ 37 _____ W,
 in STEVENS _____ County, Kansas, 1254 feet North 2230 feet West of Southeast corner of section.
 Authorized Rate 950GPM Authorized Quantity 500AF Depth of well _____ (feet)
(DWR use only: Computer ID No. _____ GPS _____ feet North _____ feet West)
 This point will not be changed This point will be changed as follows: No change, point better described with GPS as follows:
Proposed point of diversion: (Complete only if change is requested or if existing point is better described by GPS)
 One in the _____ SE _____ Quarter of the _____ SW _____ Quarter of the _____ NE _____ Quarter
 of Section _____ 4 _____, Township _____ 32 _____ South, Range _____ 37 _____ STEVENS,
 in STEVENS _____ County, Kansas, 2666 feet North 1693 feet West of Southeast corner of section.
 Proposed Rate _____ Proposed Quantity _____ Proposed well depth (feet) _____
 This point is: Additional Well Geo Center List other water rights that will use this point _____

6. **Presently authorized point of diversion:**
 One in the _____ Quarter of the _____ Quarter of the _____ Quarter
 of Section _____, Township _____ South, Range _____ (E/W),
 in _____ County, Kansas, _____ feet North _____ feet West of Southeast corner of section.
 Authorized Rate _____ Authorized Quantity _____ Depth of well _____ (feet)
(DWR use only: Computer ID No. _____ GPS _____ feet North _____ feet West)
 This point will not be changed This point will be changed as follows: No change, point better described with GPS as follows:
Proposed point of diversion: (Complete only if change is requested or if existing point is better described by GPS)
 One in the _____ Quarter of the _____ Quarter of the _____ Quarter
 of Section _____, Township _____ South, Range _____ (E/W),
 in _____ County, Kansas, _____ feet North _____ feet West of Southeast corner of section.
 Proposed Rate _____ Proposed Quantity _____ Proposed well depth (feet) _____
 This point is: Additional Well Geo Center List other water rights that will use this point _____

7. The changes herein are desired for the following reasons?
 (please be specific) Lack of production on current
location

8. If a well, is the test hole log attached? Yes No

9. The change(s) (was)(will be) completed by?

10. If the point of diversion is a well:
 (a) What are you going to do with the old well?
To be plugged
 (b) When will this be done? _____

11. Groundwater Management District recommendation attached?
 Yes No

12. Assisted by _____

13a. If the proposed point of diversion will be relocated more than 300 feet but within 2,640 feet of the existing point of diversion, attach a topographic map or aerial photograph. For groundwater sources, show all wells (including domestic) within one-half mile of the proposed point of diversion and the names and mailing addresses of the owners. For surface water sources, show the names and addresses of the landowner(s) one-half mile downstream and one-half mile upstream from your property lines

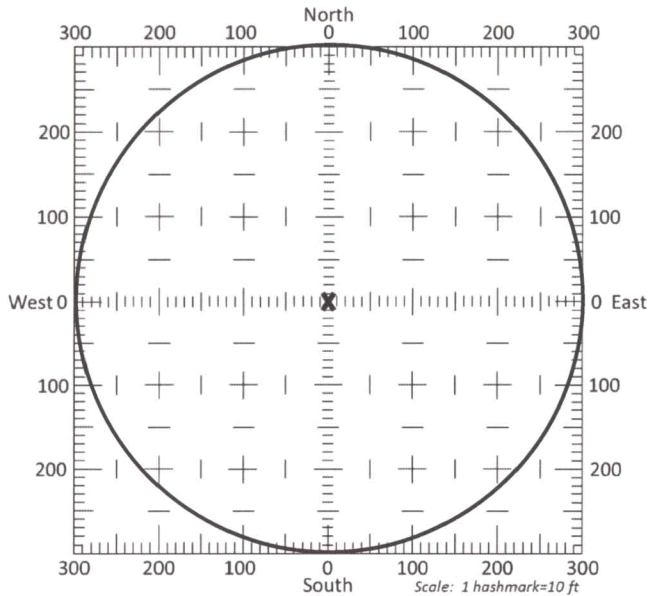

13b. If the proposed point of diversion will be relocated within a 300 foot radius of the existing point of diversion, indicate its location on the diagram shown above in relation to the existing point of diversion. The proposed point of diversion must be located within the circle shown above. **(PLEASE NOTE: The "X" in center of diagram above represents the presently authorized point of diversion.)**

14. If the proposed groundwater point of diversion is 300 or fewer feet from the existing point of diversion, complete the following:

- (a) Does the undersigned represent all owners of the currently authorized place(s) of use identified in this application?
 Yes No (If no, all owners must sign this application.)
- (b) Will the ownership interest of any owner of the currently authorized place(s) of use identified in this application be adversely affected if this application is approved as requested?
 Yes No (If yes, all owners must sign this application.)
- (c) If this application is not approved expeditiously, will there be substantial damage to property, public health or safety?
 Yes No (If no, all owners must sign this application.)

If the application proposes a surface water change in point of diversion, a groundwater change in point of diversion greater than 300 feet, or a change in place of use, the application must be signed by all owners of the currently authorized place of use, or their duly authorized agent (attach notarized statement authorizing representation).

I hereby verify, being first duly sworn upon my oath or affirmation and under penalty of perjury, that I am of lawful age and the owner, the spouse of the owner, or a duly authorized agent of the owner(s) to make this application on their behalf, in regards to the water right(s) to which this application pertains. I further verify that the statements contained in this application are true, correct and complete.

Dated at Hugoton, Kansas, this 15th day of November, 20 22

Rone Farms of Keith G. Rone _____
(Owner) (Spouse)

Rone Farms by Keith G. Rone _____
(Please Print) (Please Print)

(Owner) (Spouse)

(Please Print) (Please Print)

(Owner) (Spouse)

(Please Print) (Please Print)

State of Kansas }
County of STEVENS } SS

I hereby certify that the foregoing application was signed in my presence and sworn to before me this 15th day of NOVEMBER, 20 22



Sharon L. Concannon
Notary Public

My Commission Expires 3-21-25

ONLY COMPLETE APPLICATIONS WILL BE PROCESSED. To be complete, all of the applicable portions of the application form must be completed with accurate information; maps, if necessary, must be included; signatures of all the appropriate owners' must be affixed to the application and notarized; and the appropriate fee must be paid.

FEE SCHEDULE

Each application to change the place of use or the point of diversion under this section shall be accompanied by the application fee set forth in the schedule below: Make checks payable to: Kansas Department of Agriculture

(1) Application to change a point of diversion 300 feet or less	\$100
(2) Application to change a point of diversion more than 300 feet	\$200
(3) Application to change the place of use	\$200

SUMMARY ORDER APPROVING APPLICATION FOR CHANGE AND IMPOSING CONDITIONS

This Summary Order is issued under authority of K.S.A. 82a-708b, as amended, and K.A.R. 5-5-1, *et seq.* and other applicable provisions of the *Kansas Water Appropriation Law, K.S.A. 82a-701 et. seq.*, and rules and regulations promulgated thereunder. With the exception of those conditions expressly contained herein, this Summary Order does not change the terms, conditions and limitations of File No. 26770.

1. A change application was received on November 16, 2022 requesting that the place of use and / or point of diversion authorized under the above-referenced file number be changed as described in the application.
2. On and after the effective date of this summary order, the authorized place(s) of use shall be located substantially as shown on the topographic map accompanying the application to change the place of use. Applicable Not Applicable
3. The change in point of diversion shall not impair existing rights and shall be limited to the same source or sources of water as previously authorized. The point of diversion authorized by this summary order shall be located within a 300 foot radius of the authorized point(s) of diversion. Applicable Not Applicable
4. The point(s) of diversion described herein is administratively corrected to be more accurately described using the Global Positioning System (GPS), as described in the application. Applicable Not Applicable
5. The point(s) of diversion authorized herein shall not actually be located more than 2640 feet from the previously authorized point(s) of diversion. Applicable Not Applicable
6. As required by K.A.R. 5-3-5d, if the works for diversion is a well with a diversion rate of 100 gallons per minute or more, a tube or other device suitable for making water level measurements shall be installed, operated and maintained in accordance with K.A.R. 5-6-13. Applicable Not Applicable
7. **The owner of the authorized place(s) of use shall properly install an acceptable water flow meter on or before December 31, 2023**, or before the first use of water, whichever occurs first. The water flow meter shall be installed, operated and maintained in accordance with K.A.R. 5-1-4 through 5-1-12. As required by K.S.A. 82a-732, as amended, and K.A.R. 5-3-5e, the owner shall maintain records and report the reading of the water flow meter and the total quantity of water diverted annually to the Chief Engineer by March 1 following the end of each calendar year. Applicable Not Applicable
8. **Installation of the works for diversion of water shall be completed on or before December 31, 2023**, or within any authorized extension of time. By March 1, 2024 the applicant shall notify the Chief Engineer that construction of the works for diversion has been completed, on the form provided by the Chief Engineer, as required by K.A.R. 5-8-4e. Applicable Not Applicable
9. **The completed well log shall be submitted with the required notice.** Applicable Not Applicable
10. All diversion works into which any type of chemical or other foreign substance will be injected into the water shall be equipped with an in-line, automatic, quick-closing check valve capable of preventing pollution of the source of the water supply. The check valve(s) shall be installed, operated and maintained in accordance with K.A.R. 5-3-5c. Applicable Not Applicable
11. Additional Conditions are attached. Yes No
12. In accordance with K.S.A. 82a-708a, as amended, and K.A.R. 5-5-14, all of the owners of the authorized place(s) of use of water appropriated under the above-referenced file number are responsible for compliance with its terms, conditions and limitations, as amended and/or supplemented by this Summary Order, and with applicable provisions of the *Kansas Water Appropriation Law* and the *Rules and Regulations* promulgated thereunder. Failure to comply with these provisions may result in civil penalties pursuant to K.S.A. 82a-737, as amended, and/or the suspension or revocation and dismissal of the water or appropriation right or any other enforcement actions authorized by law.

Administrative Appeal and Effective Date of Order

If you are aggrieved by this order, pursuant to K.S.A. 82a-1901, you may request an evidentiary hearing before the Chief Engineer or request administrative review by the Secretary of Agriculture. A request for hearing by the Chief Engineer must be filed within **15 days** of service of this Order and a request for administrative review by the Secretary must be filed within **30 days** pursuant to K.S.A. 77-531. Any request for administrative review must state a basis for review pursuant to K.S.A. 77-527. File any request with **Kansas Department of Agriculture, Legal Division, 1320 Research Park Drive, Manhattan, KS 66502**. Failure to timely request a hearing or review may preclude review under the Kansas Judicial Review Act.

For Use by Register of Deeds

FOR OFFICE USE ONLY
APPLICATION APPROVED AND SUMMARY ORDER ISSUED

By: Austin McColloch
Duly Authorized Designee of the Chief Engineer
(Print Name): Austin McColloch
Division of Water Resources - Kansas Department of Agriculture

Date of Issuance: December 6, 2022

State of Kansas)
County of Finney) SS

Acknowledged before me on December 6, 2022
by Austin McColloch

Signature: Julie Jones
Notary Public

My commission expires: _____
(Notary Seal)

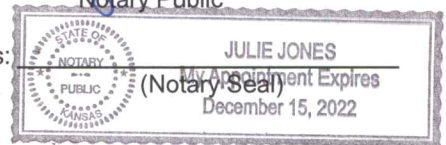

Point of Diversion Change, WR(s) 26770 T32 R37 Section 4 Stevens County

Spacing distances are estimated on rough GPS on data base and or GPS submitted by customer, is sole responsibility of the owner or agent to select location for test hole(s) within required distances from surrounding PD(s) & 1/2 mile radius from Authorized PD.

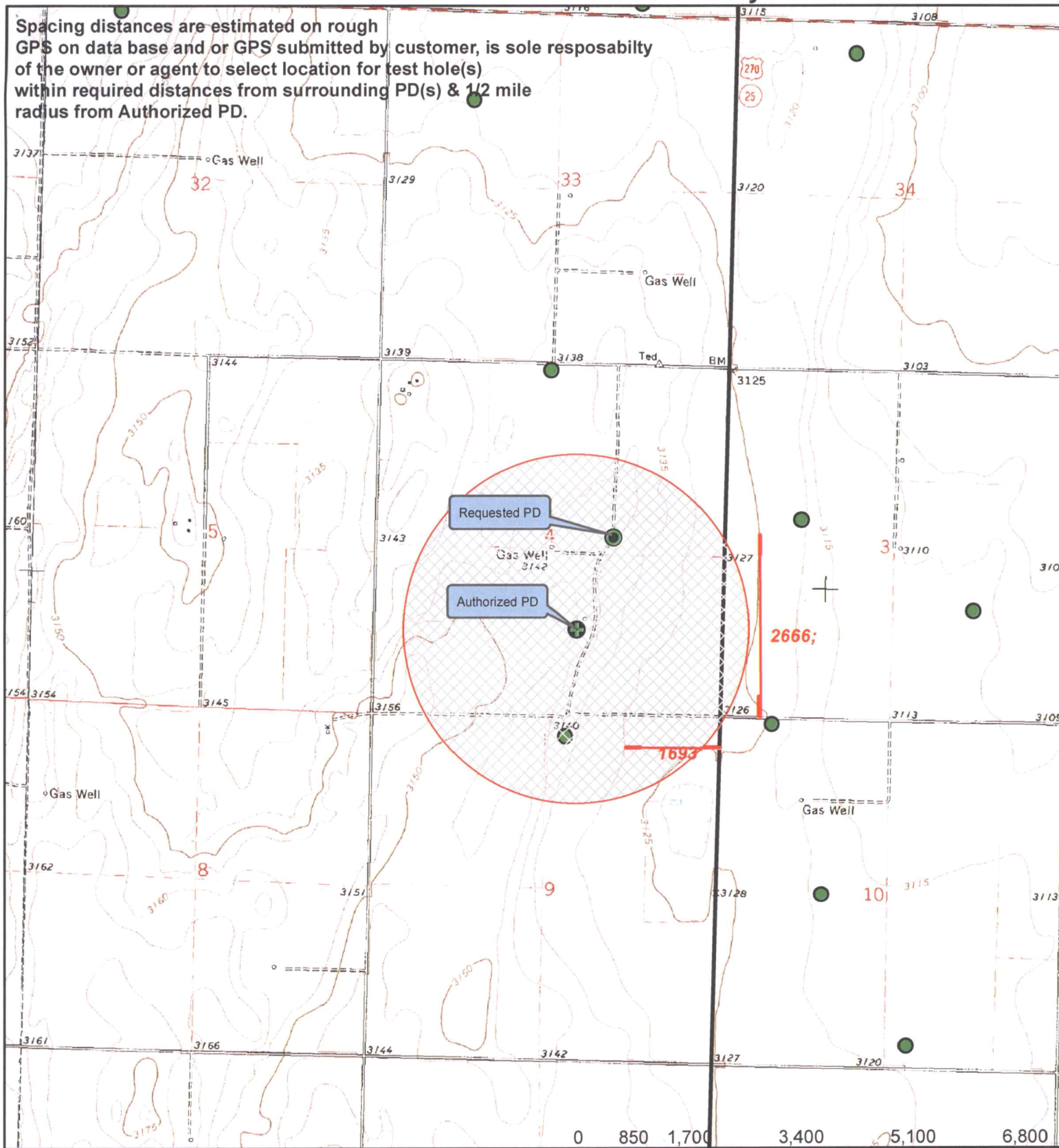

- + Authorized PD
- Requested PD
- Point of Diversion
- Active Water Right w/in 1/2 mile
- + domestic well w/in 1/2 mile
- Half Mile Radius
- #1 Water Right No
- #2 Water Right No
- #3 Water Right No

Water Right w/in 1/2 mile & Owner(if apply)

- Authorized PU
- Requested PD



Applicant Signature & Date

By signing this map the applicant is aware that no other wells (Irrigation, Domestic, Industrial etc) are within the 1/2 mile radius circle.

3795 W. Jones Ave.
Garden City, KS 67845
PH: 620-277-2389



PO Box 639
Garden City, KS 67846
Fax: 620-277-0224

KEITH ROME 620-544-9262

Customer Name: Pome Farms WO#: 22575 Date: 9-14-21
 Street Address: 1096 ROAD BR Test #: 2 E LOG: Yes
 City, State: HUGOTON, KS. 67951 Driller: Dale Guinn
 County: Stevens Quarter: NE Section: 4 Township: 32 Range: 37
 Location: _____ GPS: N37.29363 W101.34497
 Rig #: 10002 Elevation: 3134' Static WL: Approx. 310' Estimated? _____
 Proposed Well Depth 564
 REPLACEMENT WELL LOCATION 20 SUMP

%	Footage			Description of Strata
	From	Pay	To	
	0		2	Top Soil
	2		11	Brown Sandy Clay
	11		35	Fine Sand w/ Clay Mixed
	35		78	Brown Sandy Clay
	78		110	Fine Med Course Sand Small Med Gravel
	110		148	Brown Sandy Clay w/ Few Caliche Strips
	148		152	Lime Rock
	152		173	Brown Sandy Clay
	173		189	Fine Med Fine Course Sand
	189		220	Brown Clay
	220		255	Fine Med Course Sand w/ Couple clay stringers
	255		280	Brown Sandy Clay
5	280	5	315	Fine Med Sand + Brown Sandy Clay Mixed
20	315	21	336	Fine Med w/ Fough Clay Stringers
	336		380	Brown Sandy Clay w/ Few Fine Sand Strips
15	380	36	416	Fine Sand
10	416	26	442	Fine Sand w/ Few Clay Layers
5	442	18	460	Fine Sand + Brown Sandy Clay Mixed
	460		497	Brown Sandy Clay
	497		520	Brown + Little Light Blue Clay
20	520	24	544	Fine Med Sand w/ Very Small Brown Rock
	544		560	Red Bed
				Super Gel X -4
				Hole Plug -7
				Perma Plug -1
				4 3/4 Drag Blade -1

Rome Farms

Test Hole # 2 of 9-14-21,

NE 4-32-37 SV

FILE # 26770

Legend

 37.29363 N 101.34497 W

 37.29363 N 101.34497 W

Rd 13



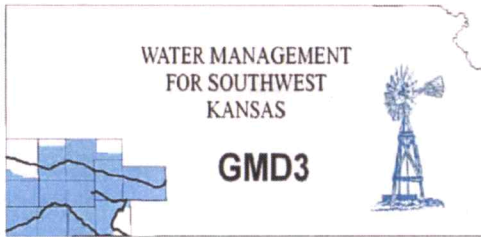

Southwest Kansas
Groundwater Management District No. 3
2009 E. Spruce Street
Garden City, Kansas 67846
(620) 275-7147 phone
www.gmd3.org

December 5, 2022

Austin McColloch
Division of Water Resources
4532 W Jones Ave., Suite B
Garden City, Kansas 67846

RE: Application for Change in Point of Diversion
Water Right, File No. 26770

Dear Austin:

We have completed a review of the application for the above referenced water right. The proposed change in point of diversion is in accordance with current area rules, K.A.R. 5-23-3, as it pertains to minimum spacing to neighboring wells and distance moved.

Well evaluations were conducted to estimate possible effects of the proposal on the supply of other wells with water rights prior to the proposal per K.S.A. 82a-708b, and the management program. Under K.S.A. 82a-708b, an applicant requesting a change in point of diversion must demonstrate to the chief engineer that any proposed change is reasonable and will not impair. The enclosed report is an analysis performed by the GMD on behalf of our membership. Under this analysis, the proposed change is considered to be reasonable and unlikely to impair if either the net in-season well-to-well effect of the proposed change is less than a strict maximum allowable threshold (4.0 ft with saturated thickness greater than 200ft), or if no well with a net well-to-well effect exceeding the threshold is identified as critical. Critical wells are identified as wells that are expected to either lose or greatly diminish water supply over the next 25 years. The attached review information is based on a Theis analysis using inputs from the GMD3 aquifer model, which is considered to be the best information on well and aquifer data readily and easily available to the public. If either the applicant or the neighbors believe they have better data that might change the result of the analysis, they should contact GMD3. Conclusions of the well analysis may change if better information on well and aquifer data can be made available.

Every neighboring well within 1 mile of the proposed move was evaluated. Evaluations showed that none of the neighboring wells exceeded the net effect above the maximum allowable threshold and needed no further evaluation. No critical wells were determined in the area. We did not receive any comments from neighboring well owners. Therefore, GMD3 sees this move as meeting current area rules and would recommend approval. If aquifer conditions change or there is a change to the water right in the future, we would be happy to evaluate the effects at that time.

Thank you for the opportunity to review the applications and to provide a recommendation. If you have any questions, please don't hesitate to contact us.

Sincerely,

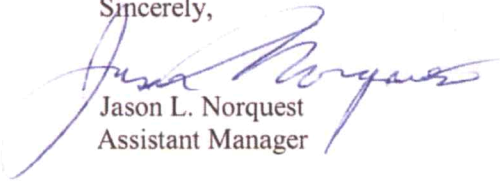
Jason L. Norquest
Assistant Manager

RECEIVED

DEC 05 2022

Garden City Field Office
Division of Water Resources

GMD3 Change Review

File No(s): 26770 . DWR office: GC.

App filed to change: PD .

Is Landowner(s) correct in WRIS: Rome Farms .

If NO, is documentation included?

Is Water Use Correspondent correct in WRIS? .

If NO, is documentation included?

Regulation(s) Reviewed: KAR 5-23-3

Point of diversion ID No(s) being changed.

	ft. North	ft. West	
Authorized PD	1254	2230	Sect 4-32-37
Proposed PD	2666	1693	
Difference	-1412 n	537 e	
a ² + b ² = c ²	1993744	288369	1510.666 foot moveNE

GPS for proposed PD: Lat: 37.29363 Long: -101.34497.

Is proposed PD stacking on existing WRs? No .

Is Proposed PU overlapping existing WRs? No Change .

Neighboring certified well(s) notified: .

Name Jacob & Katharina Neufeld (10442, domestic).

Address 1305 Road W, Lot 1.

Zip Hugoton, KS 67951.

Email: Phone: .

Name Beachner SW Farming Co (15052).

Address PO Box 128.

Zip Saint Paul, KS 66771.

Email: lrichenburg@beachner.com Phone: 620-449-8500.

Name Mark Randle (15829).

Address 1151 Road X.

Zip Hugoton, KS 67951.

Email: Loftit@gmail.com Phone: 620-544-4931.

Domestic well(s) notified: .

Name Johan Friessen & Helena Reimer Wiebe (NE sect 9).

Address 1277 Road W.

Zip Hugoton, KS 67951-5260.

Base Acres: .

Perfected Acres: .

Irr. Return-Flow %

RECEIVED

DEC 05 2022

Garden City Field Office
Division of Water Resources

GMD3 Change Review

Stevens county.

Authorized 500AF @950gpm. Limited to 712AF/year with 7398

Average water use (2012-2021): 281.9AF/year

2021 GMD3 inspection calculated 432gpm

Proposed depth 564'

Is a waiver needed: Move is less than half mile. Minimum spacing to neighboring wells is met. Analysis shows possible effects within the guidelines, no critical wells determined.

Recommendation: After review of all information, it appears current area rules are met. Staff recommends approval of the applicaiton.



RECEIVED

DEC 05 2022

Garden City Field Office
Division of Water Resources

Water Rights and Points of Diversion Within 1 mile of point defined as:

2666 Feet N and 1693 Feet W of the Southeast Corner of Section 4 Twp 32S Rng 37W

Located at: 101.344971 West Longitude and 37.293631 North Latitude

Both SURFACE WATER and GROUNDWATER

File Number	Use	ST	SR	Dist (ft)	Q4	Q3	Q2	Q1	FeetN	FeetW	Sec	Twp	Rng	ID	Batt	Auth_Quan	Add_Quan			
A__ AF	7398	00	IRR	NK	G	2689	--	--	NE	NW	5165	2690	4	32	37W	3	2300	640.00	640.00	
A__ AF	10442	00	IRR	NK	G	3733	--	--	NE	NW	5200	4450	10	32	37W	2	200	301.00	301.00	
A__ AF	15052	00	IRR	NK	G	3098	--	--	NW	NW	NE	-----	-----	9	32	37W	1	200	275.00	275.00
A__ AF	15829	00	IRR	NK	G	2746	--	--	SE	SW	NW	3009	4204	3	32	37W	3	2300	635.00	635.00
A__ AF	26770	00	IRR	NK	G*	510	--	--	NW	SW	SE	1254	2230	4	32	37W	2		500.00	72.00

Total Net Quantities Authorized:	Direct	Storage
Total Requested Amount (AF) =	.00	.00
Total Permitted Amount (AF) =	.00	.00
Total Inspected Amount (AF) =	.00	.00
Total Pro_Cert Amount (AF) =	.00	.00
Total Certified Amount (AF) =	1923.00	.00
Total Vested Amount (AF) =	.00	.00
TOTAL AMOUNT (AF) =	1923.00	.00

Minimum Spacing MET.

An * after the source of supply indicates a pending application for change under the file number.
An * after the ID indicates a 15 AF exemption was granted under the file number.

A "G" in the Batt column indicates the GEO CTR of a battery. A "B" indicates a well in the battery.

The number in the Batt column is the number of wells in the battery.

Water Rights and Points of Diversion Within 1 mile of point defined as:

2666 Feet North and 1693 Feet West of the Southeast Corner of Section 4 Twp 32S Rng 37W

Located at: 101.344971 West Longitude and 37.293631 North Latitude

Both SURFACE WATER and GROUNDWATER

WATER USE CORRESPONDENTS:

File Number	Use	ST	SR
> ROME FARMS			
> 1096 RD BB			
> HUGOTON KS 67951			

> JACOB & KATHARINA NEUFELD			
> 1305 ROAD W LOT 1			
> HUGOTON KS 67951			

> BEACHNER SW FARMING CO			
> WATER RIGHTS ACCOUNTANT			
> PO BOX 128			
> SAINT PAUL KS 66771			

> MARK RANDLE			
> 1151 ROAD X			
> HUGOTON KS 67951			

> ROME FARMS			
> 1096 RD BB			

7398 Applicant

10442

15052

15829

26770 Application

RECEIVED
DEC 05 2022
 Garden City Field Office
 Division of Water Resources

Evaluation of proposed move for Water Right No. 26770

Proposed: Move water right no. 26770 to a new well location, a distance of 1,510 ft to the northeast.

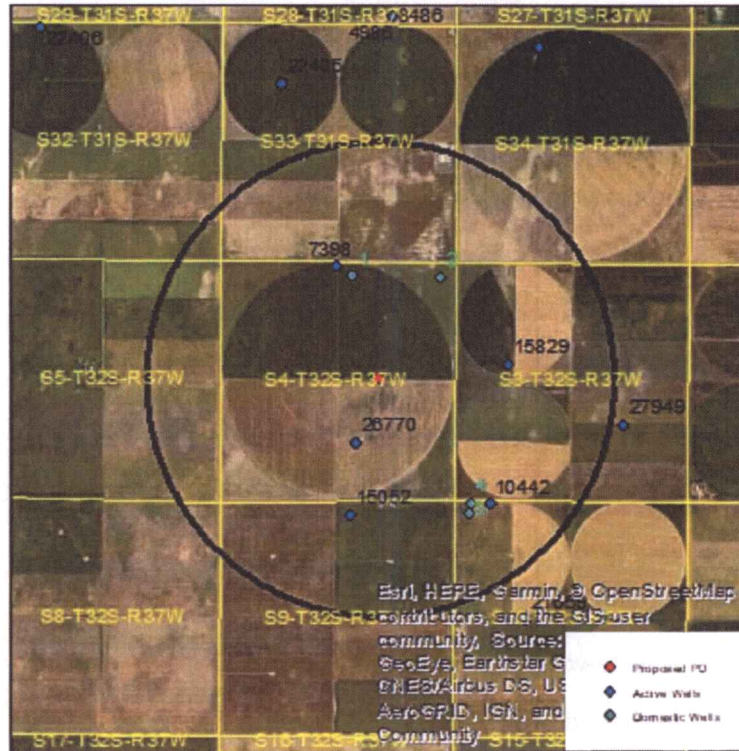

Wells within 1 mile: 7398, 15829, 15052, 10442, and four domestic wells, numbered on the above map.

The saturated thickness at the proposed well location is estimated to be 240 ft, based upon the GMD3 model. For saturated thickness greater than 200 ft, the drawdown allowance is 4.0 ft.

50 year This Analysis: The following values were used to run the analysis:

$S = 0.2208$, $T = 5290 \text{ ft}^2/\text{day}$, $t_{p\text{current}} = 147 \text{ days}$ (based on average use and observed rate),
 $Q_{\text{current}} = 433 \text{ gpm}$ (based on 2021 field inspection), $t_{p\text{proposed}} = 119 \text{ days}$, $Q_{\text{proposed}} = 950 \text{ gpm}$

This drawdowns were calculated as follows:

- 7398: Drawdown from current location = 2.20 ft
 Drawdown from proposed location = 4.96 ft
 Net drawdown = **2.8 ft**
- 15829: Drawdown from current location = 2.24 ft
 Drawdown from proposed location = 4.72 ft
 Net drawdown = **2.49 ft**

RECEIVED
DEC 05 2022
 Garden City Field Office
 Division of Water Resources

15052: Drawdown from current location = 3.71 ft
Drawdown from proposed location = 4.52 ft
Net drawdown = **0.8 ft**

10442: Drawdown from current location = 2.42 ft
Drawdown from proposed location = 4.05 ft
Net drawdown = **1.6 ft**

Domestic 1: Drawdown from current location = 2.28 ft
Drawdown from proposed location = 5.39 ft
Net drawdown = **3.1 ft**

Domestic 2: Drawdown from current location = 2.13 ft
Drawdown from proposed location = 5.00 ft
Net drawdown = **2.9 ft**

Domestic 3: Drawdown from current location = 2.57 ft
Drawdown from proposed location = 4.13 ft
Net drawdown = **1.6 ft**

Domestic 4: Drawdown from current location = 2.62 ft
Drawdown from proposed location = 4.25 ft
Net drawdown = **1.6 ft**

Net drawdown does not exceed the drawdown allowance of 4.0 ft for any well within 1 mile of the proposed location. Therefore, critical well analysis is not necessary.

Conclusion:

The proposed move is likely to create minimal effects on neighboring wells and appears unlikely to cause impairment. Any concerned neighbors should contact GMD3 at (620) 275-7147 or the Division of Water Resources at (620) 276-2901.

RECEIVED

DEC 05 2022

Garden City Field Office
Division of Water Resources

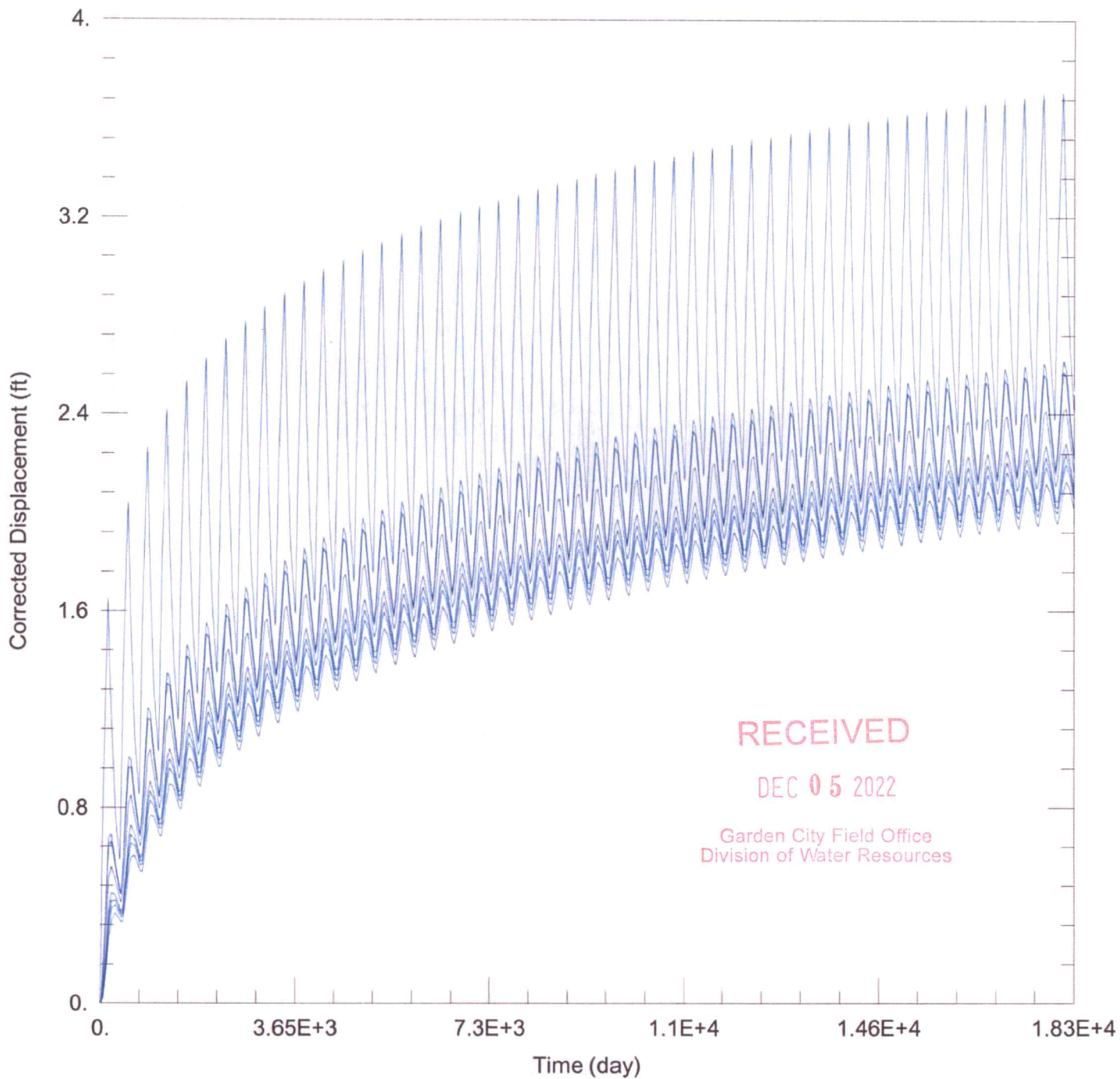

WELL TEST ANALYSIS

Data Set: C:\Users\trevora\Documents\2022_moves\26770\26770 Current.aqt
 Date: 11/30/22 Time: 15:00:28

PROJECT INFORMATION

Company: GMD 3
 Project: 26770
 Location: Stevens County

WELL DATA

Pumping Wells			Observation Wells		
Well Name	X (ft)	Y (ft)	Well Name	X (ft)	Y (ft)
26770	-159236	151472	□	-159236	151472

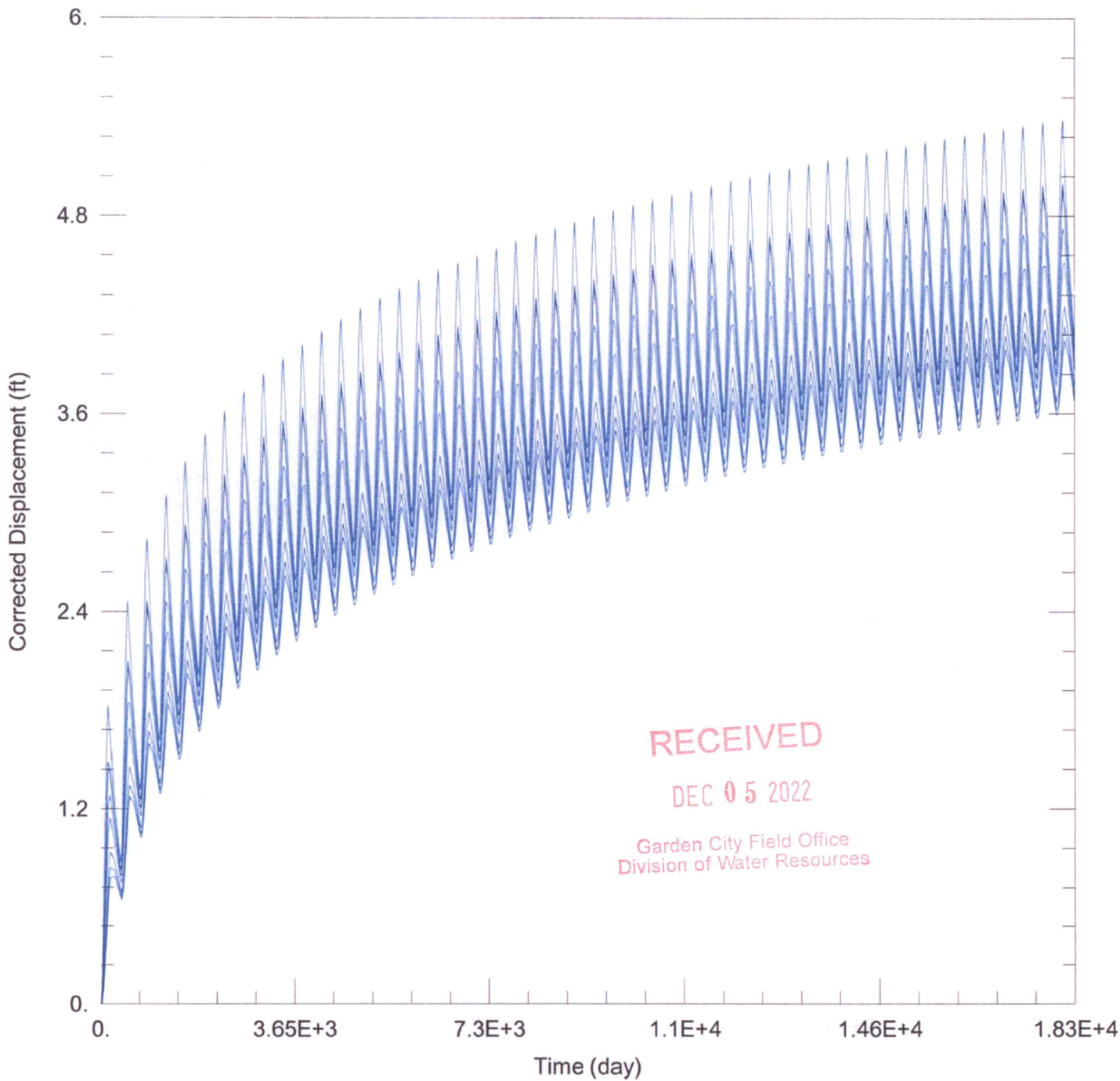

WELL TEST ANALYSIS

Data Set: C:\Users\trevora\Documents\2022_moves\26770\26770 Proposed.aqt
 Date: 11/30/22 Time: 15:00:20

PROJECT INFORMATION

Company: GMD 3
 Project: 26770
 Location: Stevens County

WELL DATA

Pumping Wells			Observation Wells		
Well Name	X (ft)	Y (ft)	Well Name	X (ft)	Y (ft)
26770	-158696	152881	□	-158696	152881

Garden City Field Office
4532 W. Jones, Suite B
Garden City, KS 67846



Phone: 620-276-2901
Fax: 620-276-9315
www.agriculture.ks.gov

Mike Beam, Secretary

Laura Kelly, Governor

November 22, 2022

GROUNDWATER MANAGEMENT DISTRICT #3
2009 E SPRUCE ST
GARDEN CITY KS 67846

Re: Request for Recommendation,
File No. 26770

Dear Sir or Madam:

We are enclosing a copy of the referenced application, which was submitted by Rome Farms and appears to be in proper form, for your review.

We are delaying any further action for a period of 15 days from the date of this letter to allow you time to submit your recommendation concerning this application. Please submit your recommendation within the allotted time, or any authorized extension of time thereof.

If you have any questions, please contact me at (620) 276-2901. If you wish to discuss a specific file, please have the file number ready to that I may help you more efficiently.

Sincerely,

A handwritten signature in blue ink that reads "Austin McColloch".

Austin McColloch
Assistant Water Commissioner

Enclosure
pc: