

Kansas Department of Agriculture  
 Division of Water Resources  
**CHANGE: P/D WORKSHEET**

1. File Number: <b>28330</b>	2. Status Change Date: <i>11-21-2022</i>	3. Change Num: <b>C3</b>	4. Field Office: <b>4</b>	5. GMD: <b>3</b>
6. Status: <input checked="" type="checkbox"/> Approved <input type="checkbox"/> Denied by DWR/GMD <input type="checkbox"/> Dismiss by Request/Failure to Return				7. Filing Date of Change: <b>11/1/2022</b>
8a. Landowner, applicant, WUC New to system <input type="checkbox"/>		Person ID <u>30923</u> Add Seq# _____	8c. Landowner(s) New to system <input type="checkbox"/>	
<b>WAYNE &amp; EVALENA REYNOLDS LIVING TRUSTS</b> <b>601 W CITY LIMITS ST</b> <b>HUGOTON, KS 67951-2247</b>		Person _____ Add Seq# _____		
8b. Landowner(s), New to system <input type="checkbox"/>		Person ID _____ Add Seq# _____	8d. WUC New to system <input type="checkbox"/>	
		Person ID _____ Add Seq# _____		
9. Documents and Enclosure(s): <input checked="" type="checkbox"/> DWR Meter(s) Date to Comply: <b>12/31/2023</b> <input checked="" type="checkbox"/> N & P Date to Comply: <b>3/1/2024</b>				
<input type="checkbox"/> Anti-Reverse Meter <input type="checkbox"/> Meter Seal <input checked="" type="checkbox"/> Check Valve <input checked="" type="checkbox"/> N & P Form <input checked="" type="checkbox"/> Water Tube <input checked="" type="checkbox"/> Driller Copy <input type="checkbox"/> H & E Letter				
<input type="checkbox"/> Conservation Plan    Date Required: _____    Date Approved: _____    Date to Comply: _____				
10. Use Made of Water    From: _____    To: _____				
Date Prepared: <b>11/21/2022</b> By: <b>MAM</b> Date Entered: _____    By: _____				

File No. **28330**      11. County: SV      Basin: CIMARRON RIVER      Stream:      Formation Code: 211/331      Special Use:

12. Points of Diversion  
 CHK  
 MOD  
 DEL      PDIV  
 ENT      Qualifier      S      T      R      ID      'N      'W      Comment (AKA Line)      Rate gpm      Quantity af      Additional Rate gpm      Quantity af      Overlap PD Files

**DEL 17241**

**ENT      NWNWNW      20      31      36W      5253      4803      1400      786      1400      786      NONE**

13. Storage: Rate \_\_\_\_\_ NF      Quantity \_\_\_\_\_ ac/ft      Additional Rate \_\_\_\_\_ NF      Additional Quantity \_\_\_\_\_ ac/ft

14. Limitation: \_\_\_\_\_ af/ at \_\_\_\_\_ gpm ( \_\_\_\_\_ cfs) when combined with file number(s) \_\_\_\_\_  
 Limitation: \_\_\_\_\_ af/yr at \_\_\_\_\_ gpm ( \_\_\_\_\_ cfs) when combined with file number(s) \_\_\_\_\_

15. 5YR Allocation:      Allocation Type \_\_\_\_\_      Start Year \_\_\_\_\_      5 YR Amount \_\_\_\_\_      Amount Unit \_\_\_\_\_      Base Acres \_\_\_\_\_      Comment \_\_\_\_\_

16. Place of Use CHK MOD DEL ENT      PUSE      S      T      R      ID	NE¼				NW¼				SW¼				SE¼				Total	Owner	Chg?	Overlap Files
	NE ¼	NW ¼	SW ¼	SE ¼	NE ¼	NW ¼	SW ¼	SE ¼	NE ¼	NW ¼	SW ¼	SE ¼	NE ¼	NW ¼	SW ¼	SE ¼				
<b>CHK 7283</b>																				
<b>CHK 27973</b>																				

Base Acres:      Year:      Minimum Reasonable Quantity:  
 Comments:

Garden City Field Office  
4532 W. Jones, Suite B  
Garden City, KS 67846



Phone: 620-276-2901  
Fax: 620-276-9315  
www.agriculture.ks.gov

Mike Beam, Secretary

Laura Kelly, Governor

November 21, 2022

WAYNE & EVALENA REYNOLDS LIVING TRUSTS  
601 W CITY LIMITS ST  
HUGOTON, KS 67951-2247

RE: Field Office Application for Change  
Water Right, File No. 28330

Dear Sir:

Enclosed is an order executed by the designee of the Chief Engineer, Division of Water Resources, Kansas Department of Agriculture, approving the application for change under the above referenced file number.

Your attention is directed to the enclosures and to the terms, conditions, and limitations specified in this approval for change. A condition of this approval is that an acceptable water flow meter must be installed on the diversion works authorized under the referenced file number and meet current specifications. Please return the required notification of completion of the diversion works and installation of the required meter as soon as these actions are completed.

Since the order modifies the original document referred to above, it should be recorded with the Register of Deeds as other instruments affecting real estate.

The abandoned well must be plugged in accordance with the requirements of Article 30 of the Rules and Regulations as adopted by the Kansas Department of Health and Environment.

Should you have any questions, please feel free contact this office. If you would prefer, you could arrange an appointment for additional assistance.

Sincerely,

A handwritten signature in blue ink that reads "Michael A. Meyer".

Michael A. Meyer  
Water Commissioner

MAM:  
Enclosures

**CERTIFICATE OF SERVICE**

On this 21<sup>st</sup> day of November 2022, I hereby certify that the foregoing Approval of Application for Change in Point of Diversion, Water Right, File No. 28,330 dated 21<sup>st</sup> day of November 2022 was mailed postage prepaid, first class, US mail to the following:

WAYNE & EVALENA REYNOLDS LIVING TRUSTS  
601 W CITY LIMITS ST  
HUGOTON, KS 67951-2247



Division of Water Resources Staff

Submit completed application to:  
 Kansas Department of Agriculture  
 Division of Water Resources  
 Field Office for your area.

Call for address:

Topeka -- (785) 296-5733  
 Stafford -- (620) 234-5311  
 Stockton -- (785) 425-6787  
 Garden City -- (620) 276-2901  
<http://agriculture.ks.gov/dwr>

## DWR FIELD OFFICE APPLICATION FOR APPROVAL TO CHANGE THE PLACE OF USE AND/OR THE POINT OF DIVERSION



STATE OF KANSAS

**Filing Fee Must Accompany the Application, K.S.A. 82a-708b(b), as amended.**  
 Fee Schedule is on the third page of this application form.

**Paragraph Nos. 1, 2, 3 & 5 must be completed. Complete all other applicable portions.** If change in point of diversion is greater than 100 feet, or if place of use will be changed, include a topographic map or detailed plat showing the authorized and proposed point(s) of diversion and/or place of use.

File No. 28330

**RECEIVED**  
 10:43 AM  
 NOV 1 2022

1. Application is hereby made for approval of the Chief Engineer to change the (check one or both):

Place of Use                       Point of Diversion

under the water right which is the subject of this application in accordance with the conditions described below.

The source of supply is:                       Groundwater                       Surface water

Garden City Field Office  
 Division of Water Resources

2. Name and address of Applicant: WAYNE REYNOLDS

601 W CITY LIMITS STREET, HUGOTON KS 34951

Phone Number: (    )                      Email address: \_\_\_\_\_

Name and address of Water Use Correspondent: SAME NO CHANGE

Phone Number: (    )                      Email address: \_\_\_\_\_

3. The presently authorized place of use is:

Owner of Land ---- NAME: \_\_\_\_\_

ADDRESS: \_\_\_\_\_

(If there is more than one landowner, attach supplemental sheets as necessary.)

Sec.	Twp.	Range	NE¼				NW¼				SW¼				SE¼				TOTAL ACRES	
			NE¼	NW¼	SW¼	SE¼	NE¼	NW¼	SW¼	SE¼	NE¼	NW¼	SW¼	SE¼	NE¼	NW¼	SW¼	SE¼		

4. If this application is for a change in place of use, it is proposed that the place of use be changed to:

Owner of Land ---- NAME: \_\_\_\_\_

ADDRESS: \_\_\_\_\_

(If there is more than one landowner, attach supplemental sheets as necessary.)

Sec.	Twp.	Range	NE¼				NW¼				SW¼				SE¼				TOTAL ACRES		
			NE¼	NW¼	SW¼	SE¼	NE¼	NW¼	SW¼	SE¼	NE¼	NW¼	SW¼	SE¼	NE¼	NW¼	SW¼	SE¼			

<b>For Office Use Only: Code</b> _____ <b>Fee \$</b> <u>200.00</u> <b>TR #</b> _____ <b>Receipt Date</b> <u>11-1-22</u> <b>Check #</b> <u>5952</u>
--

5. **Presently authorized point of diversion:**

One in the NW Quarter of the NE Quarter of the NW Quarter of Section 20, Township 31 South, Range 36 (W), in SV County, Kansas, 5275 feet North 3507 feet West of Southeast corner of section.  
 Authorized Rate \_\_\_\_\_ Authorized Quantity \_\_\_\_\_ Depth of well \_\_\_\_\_ (feet)  
**(DWR use only: Computer ID No. 02 GPS \_\_\_\_\_ feet North \_\_\_\_\_ feet West)**

This point will not be changed  This point will be changed as follows:  No change, point better described with GPS as follows:  
**Proposed point of diversion: (Complete only if change is requested or if existing point is better described by GPS)**

One in the NW Quarter of the NW Quarter of the NW Quarter of Section 20, Township 31 South, Range 36 W, in SV County, Kansas, 5253 feet North 4803 feet West of Southeast corner of section.  
 Proposed Rate \_\_\_\_\_ Proposed Quantity \_\_\_\_\_ Proposed well depth (feet) 514  
 This point is:  Additional Well  Geo Center List other water rights that will use this point \_\_\_\_\_

6. **Presently authorized point of diversion:**

One in the \_\_\_\_\_ Quarter of the \_\_\_\_\_ Quarter of the \_\_\_\_\_ Quarter of Section \_\_\_\_\_, Township \_\_\_\_\_ South, Range \_\_\_\_\_, in \_\_\_\_\_ County, Kansas, \_\_\_\_\_ feet North \_\_\_\_\_ feet West of Southeast corner of section.  
 Authorized Rate \_\_\_\_\_ Authorized Quantity \_\_\_\_\_ Depth of well \_\_\_\_\_ (feet)  
**(DWR use only: Computer ID No. \_\_\_\_\_ GPS \_\_\_\_\_ feet North \_\_\_\_\_ feet West)**

This point will not be changed  This point will be changed as follows:  No change, point better described with GPS as follows:  
**Proposed point of diversion: (Complete only if change is requested or if existing point is better described by GPS)**

One in the \_\_\_\_\_ Quarter of the \_\_\_\_\_ Quarter of the \_\_\_\_\_ Quarter of Section \_\_\_\_\_, Township \_\_\_\_\_ South, Range \_\_\_\_\_ (E/W), in \_\_\_\_\_ County, Kansas, \_\_\_\_\_ feet North \_\_\_\_\_ feet West of Southeast corner of section.  
 Proposed Rate \_\_\_\_\_ Proposed Quantity \_\_\_\_\_ Proposed well depth (feet) \_\_\_\_\_  
 This point is:  Additional Well  Geo Center List other water rights that will use this point \_\_\_\_\_

7. The changes herein are desired for the following reasons?  
 (please be specific) \_\_\_\_\_

8. If a well, is the test hole log attached?  Yes  No

9. The change(s) (was)(will be) completed by?  
2022

10. If the point of diversion is a well:  
 (a) What are you going to do with the old well?  
 \_\_\_\_\_  
 (b) When will this be done? \_\_\_\_\_

11. Groundwater Management District recommendation attached?  
 Yes  No

12. Assisted by MM/GCFO

13a. If the proposed point of diversion will be relocated more than 300 feet but within 2,640 feet of the existing point of diversion, attach a topographic map or aerial photograph. For groundwater sources, show all wells (including domestic) within one-half mile of the proposed point of diversion and the names and mailing addresses of the owners. For surface water sources, show the names and addresses of the landowner(s) one-half mile downstream and one-half mile upstream from your property lines

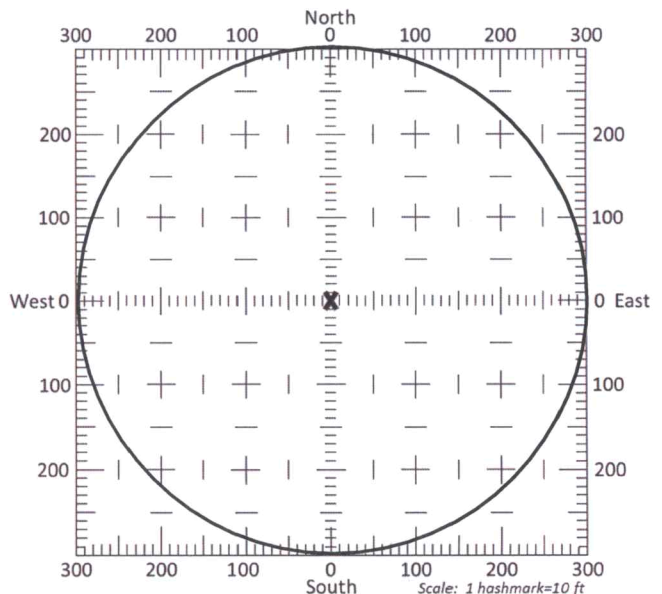

13b. If the proposed point of diversion will be relocated within a 300 foot radius of the existing point of diversion, indicate its location on the diagram shown above in relation to the existing point of diversion. The proposed point of diversion must be located within the circle shown above. **(PLEASE NOTE: The "X" in center of diagram above represents the presently authorized point of diversion.)**

14. If the proposed groundwater point of diversion is 300 or fewer feet from the existing point of diversion, complete the following:

- (a) Does the undersigned represent all owners of the currently authorized place(s) of use identified in this application?  
 Yes     No    (If no, all owners must sign this application.)
- (b) Will the ownership interest of any owner of the currently authorized place(s) of use identified in this application be adversely affected if this application is approved as requested?  
 Yes     No    (If yes, all owners must sign this application.)
- (c) If this application is not approved expeditiously, will there be substantial damage to property, public health or safety?  
 Yes     No    (If no, all owners must sign this application.)

If the application proposes a surface water change in point of diversion, a groundwater change in point of diversion greater than 300 feet, or a change in place of use, the application must be signed by all owners of the currently authorized place of use, or their duly authorized agent (attach notarized statement authorizing representation).

I hereby verify, being first duly sworn upon my oath or affirmation and under penalty of perjury, that I am of lawful age and the owner, the spouse of the owner, or a duly authorized agent of the owner(s) to make this application on their behalf, in regards to the water right(s) to which this application pertains. I further verify that the statements contained in this application are true, correct and complete.

Dated at Garden City, Kansas, this 1<sup>st</sup> day of November, 20 22.

Wayne Reynolds  
(Owner)

Erudina Reynolds  
(Spouse)

Wayne Reynolds  
(Please Print)

Erudina Reynolds  
(Please Print)

\_\_\_\_\_  
(Owner)

\_\_\_\_\_  
(Spouse)

\_\_\_\_\_  
(Please Print)

\_\_\_\_\_  
(Please Print)

\_\_\_\_\_  
(Owner)

\_\_\_\_\_  
(Spouse)

\_\_\_\_\_  
(Please Print)

\_\_\_\_\_  
(Please Print)

State of Kansas }  
County of Finney } SS

I hereby certify that the foregoing application was signed in my presence and sworn to before me this 1<sup>st</sup> day of November, 20 22.



Julie Jones  
Notary Public

My Commission Expires \_\_\_\_\_

ONLY COMPLETE APPLICATIONS WILL BE PROCESSED. To be complete, all of the applicable portions of the application form must be completed with accurate information; maps, if necessary, must be included; signatures of all the appropriate owners' must be affixed to the application and notarized; and the appropriate fee must be paid.

**FEE SCHEDULE**

Each application to change the place of use or the point of diversion under this section shall be accompanied by the application fee set forth in the schedule below: Make checks payable to: **Kansas Department of Agriculture**

- (1) Application to change a point of diversion 300 feet or less ..... \$100
- (2) Application to change a point of diversion more than 300 feet ..... \$200
- (3) Application to change the place of use ..... \$200





3795 W. Jones Ave.  
 Garden City, KS 67846  
 PH: 620-277-2389



WAYNE REYNOLDS 620-544-6600

PO Box 639  
 Garden City, KS 67846  
 Fax: 620-277-0224

#28330

Customer Name: Wayne Reynolds WO#: 24402 Date: 10-27-22  
 Street Address: 601 W CITY LIMITS STREET Test #: 1 E LOG: Yes  
 City, State: HUGOTON, K.S. 67951 Driller: Dale Guinn  
 County: Stevens Quarter: NW Section: 20 Township: 31 Range: 36  
 Location: GPS: N37.34403 W101.26498  
 Rig #: 10002 Elevation: 3057' Static WL: \_\_\_\_\_ Estimated? 290FT

Proposed Well Depth 514  
 REPLACEMENT WELL LOCATION 20' SUMP

%	From	Footage Pay	To	Description of Strata	28330 10. #2
	0		2	Top Soil	
	2		19	Brown Sandy Clay	
	19		31	Multi Color Clay	
	31		89	Brown Clay	
	89		93	Brown Clay w/ some Calich Strips & Couple Sand Strips	
	93		108	Sand Fine Med Course Small Gravel Few Med "Tight"	
	108		111	Tan Sandy Clay	
	111		126	Sand Fine Med	
	126		138	Brown Sandy Clay w/ Few Fine Med Sand Strips	
	138		154	Sand Fine Med	
	154		159	Brown Clay	
	159		173	Sand Fine Med	
	173		180	Brown Sandy Clay	
	180		189	Brown Sandy clay w/ some Fine Sand Strips	
	189		217	Sand Fine Med w/ Few clay layers	
	217		228	Sand Fine Med Course "Loose"	
	228		242	Brown Clay	
	242		258	Sand Fine Med Course w/ Brown & Tan Rock "Little Tight"	
35	258	125		Sand Fine Med Course w/ Brown & Tan Rock "Fairly loose"	
			415	Few Small & Med Gravel	
	415		444	Tan Sandy Clay "Sticky"	
30	444	10	454	Sand Fine Med Course w/ Brown & Tan Rock	
	454		457	Yellow Soapstone	
10	457	37	494	Sandstone w/ Little Yellow Soapstone Strips "used some water"	
	494		500	Red Bed	
				Super Gel X	-3
				Grout	-5
				Hole Plug	-6
				Perman Plug	-1

**FILE NO. 28330**

**APPLICATION TO CHANGE THE POINT OF DIVERSION**

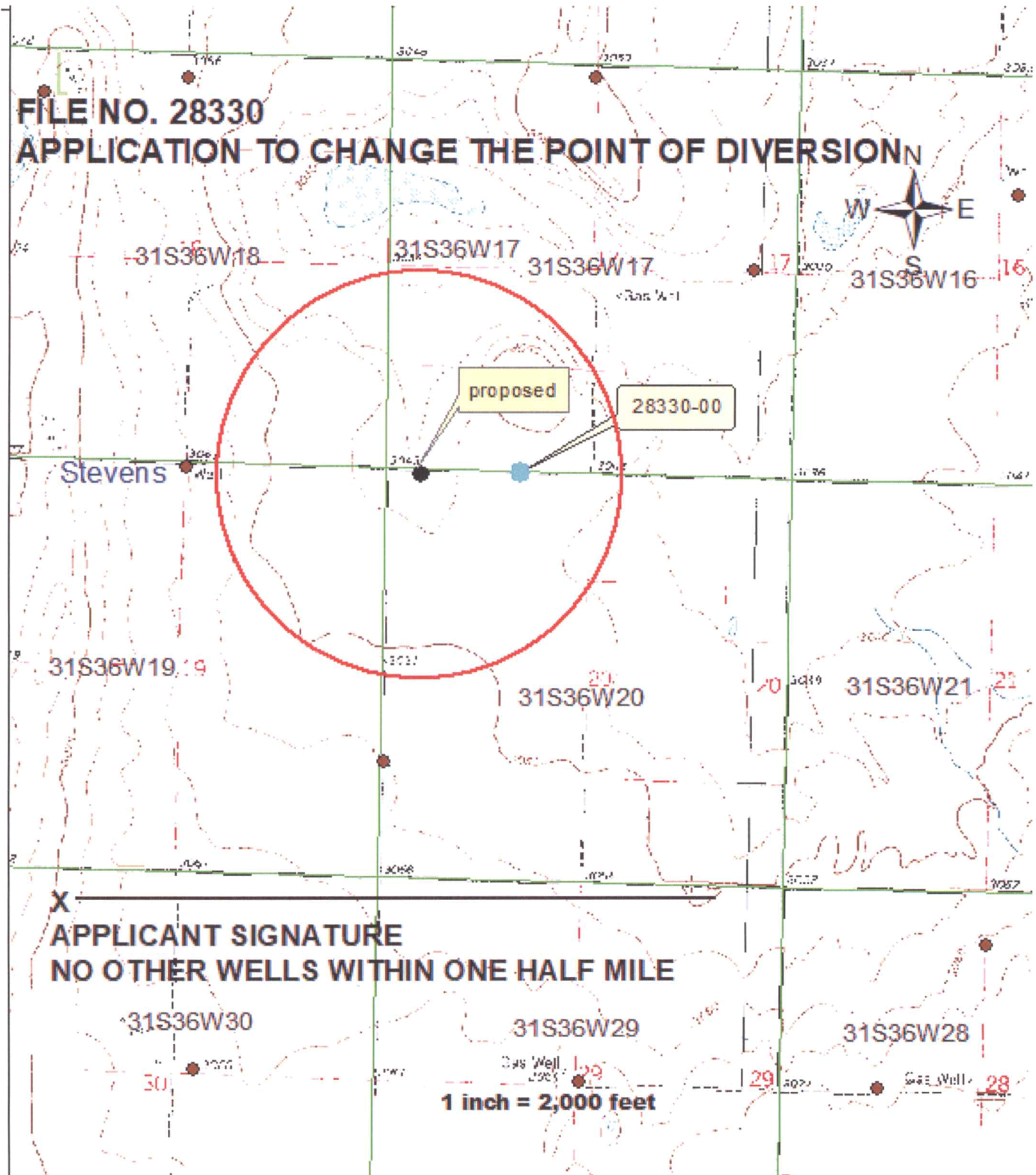

# Wayne Reynolds

Test Hole # 1 of 10-27-22,

NW 20-31-36 SV

FILE # 28330 Id. #2

Replacement Well Location

## Legend

 37.34403 N 101.26498 W

 M & T Pump Service

 37.34403 N 101.26498 W

mp Service



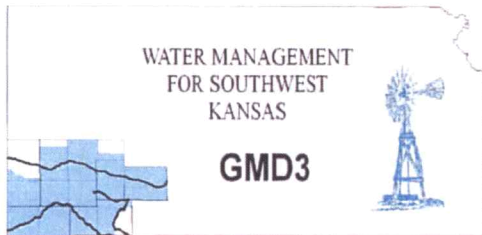

**Southwest Kansas  
Groundwater Management District No. 3**  
2009 E. Spruce Street  
Garden City, Kansas 67846  
(620) 275-7147 phone  
www.gmd3.org

November 17, 2022

Mike A Meyer  
Division of Water Resources  
4532 W Jones Ave., Suite B  
Garden City, Kansas 67846

RE: Application for Change in Point of Diversion  
Water Right, File No. 28330

Dear Mike:

We have completed a review of the application for the above referenced water right. The proposed change in point of diversion is in accordance with current area rules, K.A.R. 5-23-3, as it pertains to minimum spacing to neighboring wells and distance moved.

Well evaluations were conducted to estimate possible effects of the proposal on the supply of other wells with water rights prior to the proposal per K.S.A. 82a-708b, and the management program. Under K.S.A. 82a-708b, an applicant requesting a change in point of diversion must demonstrate to the chief engineer that any proposed change is reasonable and will not impair. The enclosed report is an analysis performed by the GMD on behalf of our membership. Under this analysis, the proposed change is considered to be reasonable and unlikely to impair if either the net in-season well-to-well effect of the proposed change is less than a strict maximum allowable threshold (4.0 ft on the sections saturated thickness greater than 200 ft), or if no well with a net well-to-well effect exceeding the threshold is identified as critical. Critical wells are identified as wells that are expected to either lose or greatly diminish water supply over the next 25 years. The attached review information is based on a Theis analysis using inputs from the GMD3 aquifer model, which is considered to be the best information on well and aquifer data readily and easily available to the public. If either the applicant or the neighbors believe they have better data that might change the result of the analysis, they should contact GMD3. Conclusions of the well analysis may change if better information on well and aquifer data can be made available.

Every neighboring well within 1 mile of the proposed move was evaluated. Evaluations showed that none of the neighboring wells exceeded the net effect above the maximum allowable threshold and no critical wells determined. We did not receive any comments from neighbor notices. Therefore, GMD3 sees this move as meeting current rules and would recommend approval of the applications. If aquifer conditions change or there is a change to the water right in the future, we would be happy to evaluate the effects at that time.

Thank you for the opportunity to review the applications and to provide a recommendation. If you have any questions, please don't hesitate to contact us.

Sincerely,

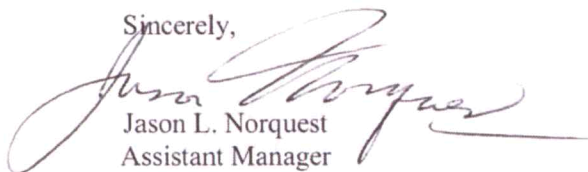

Jason L. Norquest  
Assistant Manager

RECEIVED

NOV 21 2022

## GMD3 Change Review

---

File No(s): 28330. DWR office: GC.

App filed to change: PD.

Is Landowner(s) correct in WRIS: Wayne Reynolds.

If NO, is documentation included?

Is Water Use Correspondent correct in WRIS?   .

If NO, is documentation included?

Regulation(s) Reviewed: [KAR 2-23-3](#)

Point of diversion ID No(s) 02 being changed.

	ft. North	ft. West	
Authorized PD	5275	3507	Sect 20-31-36
Proposed PD	5253	4803	
Difference	22	-1296 w	
$a^2 + b^2 = c^2$	484	1679616	1296.187 foot move west

GPS for proposed PD: Lat: 37.34403 Long: -101.26498.

Is proposed PD stacking on existing WRs? No.

Is Proposed PU overlapping existing WRs? No Change.

Neighboring certified well(s) notified:   .

Name Larry Reynolds (9697).

Address 1401 S Jefferson St.

Zip Hugoton, KS 67951.

Email: [laurieh@pld.com](mailto:laurieh@pld.com) Phone: 620-453-1125.

Name Vance Lahey Trust %Thomas Lahey (34859).

Address 2711 Road Z.

Zip Moscow, KS 67952.

Email: [tomlahey51@icloud.com](mailto:tomlahey51@icloud.com) Phone: 620-544-9364.

Domestic well(s) notified:   .

Name   .

Address   .

Zip   .

Base Acres:   .

Perfected Acres:   .

Irr. Return-Flow   %

**Stevens County**

**Authorized: 786AF @ 1400gpm, Limited to 1600AF w/12428**

**Average reported use (2012-2022): 415AF/year**

**Proposed depth of 514'.**

## GMD3 Change Review

---

Is a waiver needed: Move is less than half mile. Minimum spacing to neighboring wells appears met. Analysis showed results within guidelines and no critical wells.  
Recommendation: After review of all available information, appears current area rules appear met. Staff therefore recommends approval.

A handwritten signature in black ink, consisting of a stylized, cursive 'S' shape.

## Evaluation of proposed move for Water Right No. 28330

Proposed: Move water right no. 28330 to a new well location, a distance of 1,161 ft to the west.

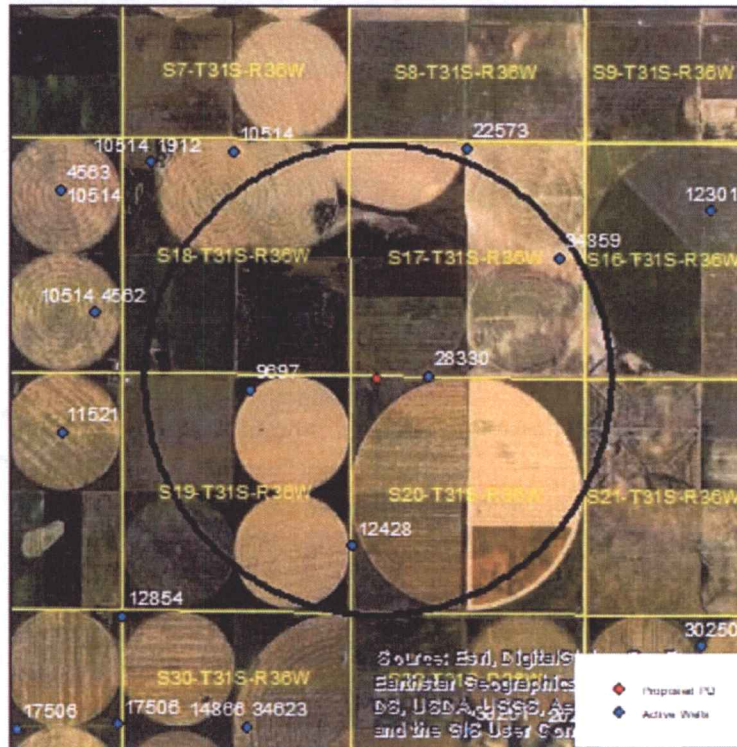

Wells within 1 mile: 34859, 9697, and 12428.

The saturated thickness at the proposed well location is estimated to be 211 ft, based upon driller's log and an observation well in section 13-31-37. For saturated thickness greater than 200 ft, the drawdown allowance is 4.0 ft.

**50 year Theis Analysis:** The following values were used to run the analysis (note S and T values were estimated from the driller's log, not the GMD3 model):

$S = 0.2539$ ,  $T = 9414.5 \text{ ft}^2/\text{day}$ ,  $t_{p\text{current}} = 102 \text{ days}$  (based on average use and observed rate),  
 $Q_{\text{current}} = 925 \text{ gpm}$  (based on 2020 field inspection),  $t_{p\text{proposed}} = 127 \text{ days}$ ,  $Q_{\text{proposed}} = 1400 \text{ gpm}$

Theis drawdowns were calculated as follows:

- |        |   |
|--------|---|
| 34859: | Drawdown from current location = 2.09 ft  |
|        | Drawdown from proposed location = 3.43 ft |
|        | Net drawdown = <b>1.3 ft</b>              |
| 9697:  | Drawdown from current location = 2.08 ft  |
|        | Drawdown from proposed location = 3.43 ft |
|        | Net drawdown = <b>2.7 ft</b>              |

12428: Drawdown from current location = 2.04 ft  
Drawdown from proposed location = 4.02 ft  
Net drawdown = 2.0 ft

Net drawdown does not exceed the drawdown allowance of 4.0 ft for any well within 1 mile of the proposed location. Therefore, critical well analysis is not necessary.

**Conclusion:**

The proposed move is likely to create minimal effects on neighboring wells and appears unlikely to cause impairment. Any concerned neighbors should contact GMD3 at (620) 275-7147 or the Division of Water Resources at (620) 276-2901.



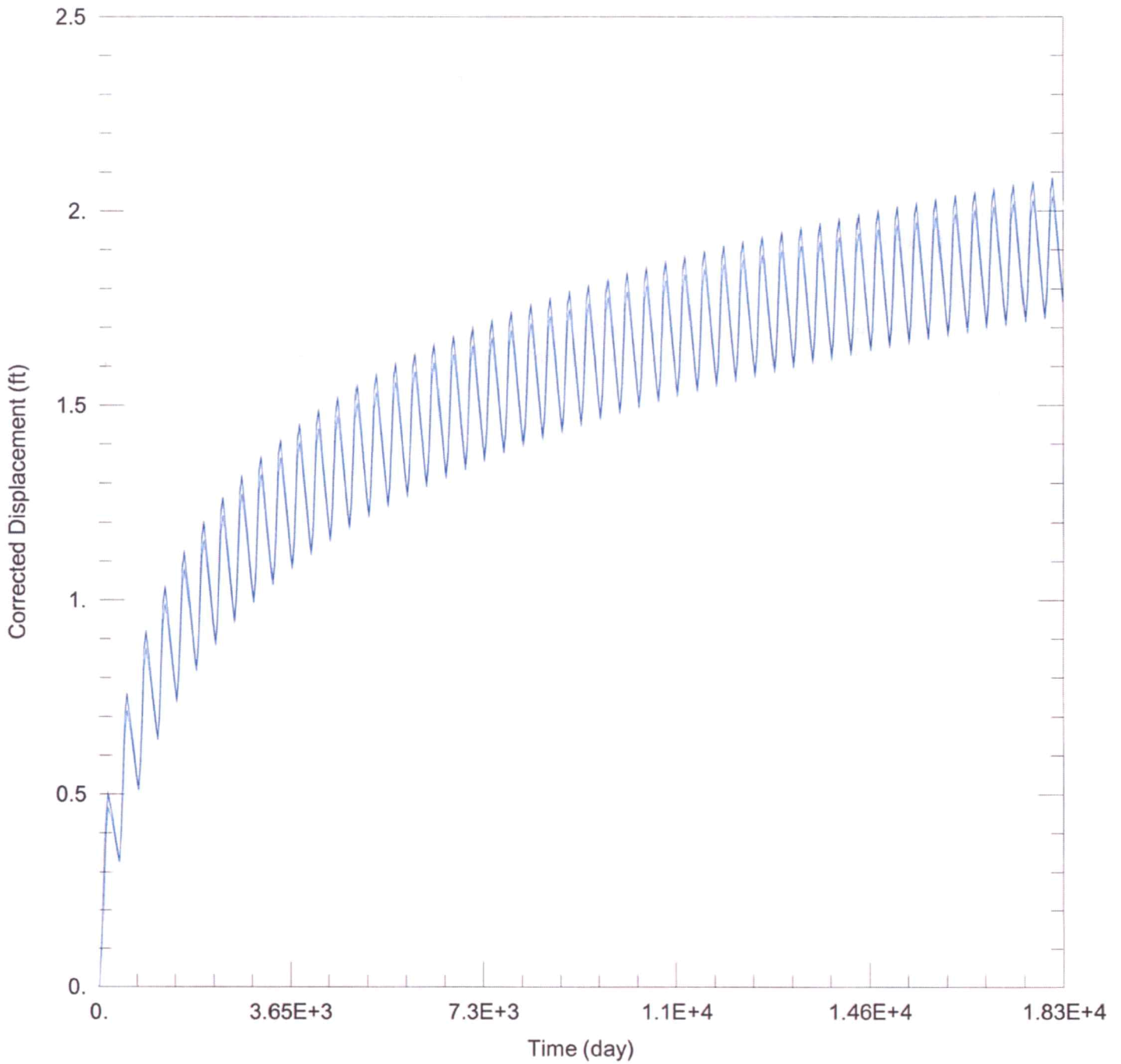

**WELL TEST ANALYSIS**

Data Set: C:\Users\trevora\Documents\2022\_moves\28330\28330 Current.aqt  
 Date: 11/10/22 Time: 15:42:08

**PROJECT INFORMATION**

Company: GMD 3  
 Project: 28330  
 Location: Stevens County

**WELL DATA**

**Pumping Wells**

**Observation Wells**

Well Name	X (ft)	Y (ft)
28330	-134175	171156

Well Name	X (ft)	Y (ft)
□	-134175	171156

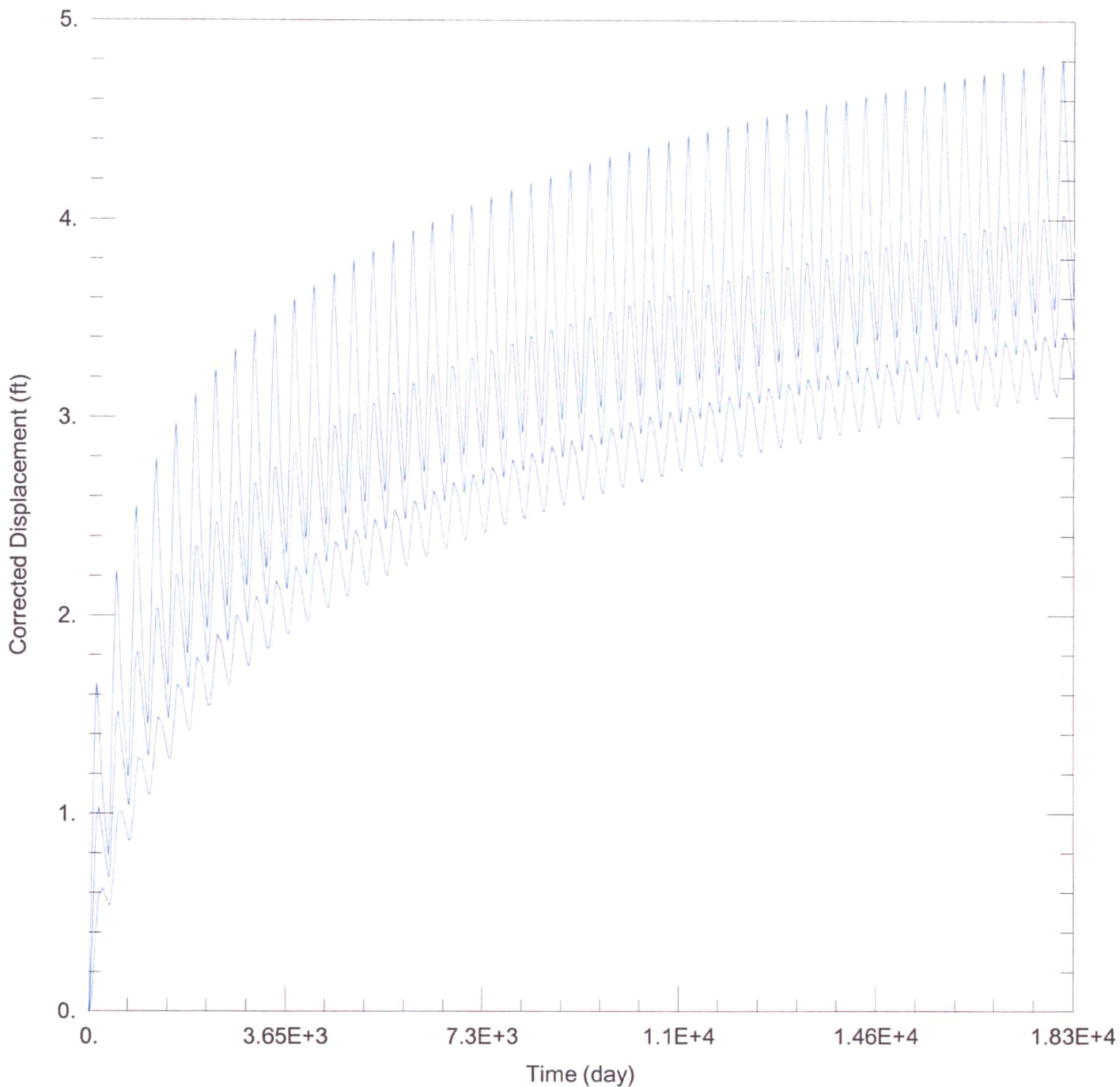

WELL TEST ANALYSIS

Data Set: C:\Users\trevora\Documents\2022\_moves\28330\28330 Proposed.aqt  
 Date: 11/10/22 Time: 15:42:01

PROJECT INFORMATION

Company: GMD 3  
 Project: 28330  
 Location: Stevens County

WELL DATA

Pumping Wells			Observation Wells		
Well Name	X (ft)	Y (ft)	Well Name	X (ft)	Y (ft)
28330	-135336	171107	□	-135336	171107

Garden City Field Office  
4532 W. Jones, Suite B  
Garden City, KS 67846



Phone: 620-276-2901  
Fax: 620-276-9315  
www.agriculture.ks.gov

Mike Beam, Secretary

Laura Kelly, Governor

November 1, 2022

SOUTHWEST KANSAS GROUNDWATER  
MANAGEMENT DISTRICT NO. 3  
2009 E SPRUCE ST  
GARDEN CITY KS 67846

Re: Request for Recommendation  
Water Right, File No. 28330

Dear Mr. Norquest:

This is to advise you that the Wayne Reynolds filed an application for approval of the Chief Engineer, Division of Water Resources, Kansas Department of Agriculture, to change the point of diversion.

We are delaying action on the change applications to allow you time to review and provide a recommendation. Please submit a recommendation within 15 days from the date of this letter.

Thank you and as always feel free to contact this office at any time.

Sincerely,

A handwritten signature in blue ink that reads "Michael A. Meyer".

Michael A. Meyer  
Water Commissioner

MAM  
Enclosures