

Kansas Department of Agriculture
 Division of Water Resources
CHANGE: pu WORKSHEET

1. File Number: 8809-D1	2. Status Change Date: 6-27-2022	3. Change Num: C4	4. Field Office: 04	5. GMD: 03
-----------------------------------	--	-----------------------------	-------------------------------	----------------------

6. Status: <input checked="" type="checkbox"/> Approved <input type="checkbox"/> Denied by DWR/GMD <input type="checkbox"/> Dismiss by Request/Failure to Return	7. Filing Date of Change: 6/13/2022
--	---

8a. Landowner, applicant, WUC New to system <input checked="" type="checkbox"/> Person ID 60386 Add Seq# _____ FOWLER FEEDERS LLC 5113 23RD RD FOWLER KS 67844	8c. Landowner(s) New to system <input type="checkbox"/> Person ID 63825 Add Seq# _____ DANNY LEE HAUSER 4127 23 ROAD FOWLER, KS 67844
---	--

8b. Landowner(s) New to system <input type="checkbox"/> Person ID 66467 Add Seq# _____ PRAIRIE SKY FARMS LLC ATTN: DALE ZORTMAN 5088 23 ROAD FOWLER, KS 67844	8d. Landowner(s) New to system <input type="checkbox"/> Person ID 64575 Add Seq# _____ HOMESTEAD 1884 LLC 4199 22 ROAD FOWLER, KS 67844
	8e. Landowner(s) New to system <input type="checkbox"/> Person ID 67078 Add Seq# _____ JEFFREY D ZORTMAN 5088 23 ROAD FOWLER, KS 67844

9. Documents and Enclosure(s): DWR Meter(s) Date to Comply: **12/31/22** N & P Date to Comply: _____

Anti-Reverse Meter Meter Seal Check Valve N & P Form Water Tube Driller Copy H & E Letter

Conservation Plan Date Required: _____ Date Approved: _____ Date to Comply: _____

10. Use Made of Water From: _____ To: _____

Date Prepared: **6/24/2022** By: **MAM**
 Date Entered: _____ By: _____

File No. **8809-D1** 11. County: **ME** Basin: **CROOKED CREEK** Stream: Formation Code: Special Use:

12. Points of Diversion
CHK
MOD
DEL PDIV
ENT

Qualifier	S	T	R	ID	'N	'W	Comment (AKA Line)	Rate and Quantity		Additional		Overlap PD Files
								Rate gpm	Quantity af	Rate gpm	Quantity af	

CHK 84298

CHK 54953

13. Storage: Rate _____ NF Quantity _____ ac/ft Additional Rate _____ NF Additional Quantity _____ ac/ft

14. Limitation: _____ af/yr at _____ gpm (_____ cfs) when combined with file number(s) _____
 Limitation: _____ af/yr at _____ gpm (_____ cfs) when combined with file number(s) _____

15. 5YR Allocation: Allocation Type _____ Start Year _____ 5 YR Amount _____ Amount Unit _____ Base Acres _____ Comment _____

16. Place of Use CHK MOD DEL ENT	PUSE	S	T	R	ID	NE¼				NW¼				SW¼				SE¼				Total	Owner	Chg?	Overlap Files				
						NE ¼	NW ¼	SW ¼	SE ¼	NE ¼	NW ¼	SW ¼	SE ¼	NE ¼	NW ¼	SW ¼	SE ¼	NE ¼	NW ¼	SW ¼	SE ¼								
CHK	2018	26	30S	27W	02									40				40				40	35		155	8a	N	1062, 2392, 8809-D2, 12256, 12819, 18011, 24769, 28402	
CHK	24765	27	30S	27W	01	40	40	40	40	40	40	37	38					32	30			25	12.5	15	40	469.5	8a	N	1062, 2392, 8809-D2, 8809-D2, 12256, 12819, 18011, 24769, 28402
ENT	25317	26	30S	27W	01					30.75	30.75	30.75	30.75												123	8b	N	1062, 2392, 8809-D2, 12256, 12819, 18011, 24769, 28402	
ENT	31419	15	30S	27W	01																	40	31.5	40	40	151.5	8b	N	1062, 2392, 8809-D2, 12256, 12819, 18011, 24769, 28402
ENT	6377	22	30S	27W	02	40	40	40	40																160	8e	Y	1062, 2392, 8809-D2, 12256, 12819, 18011, 24769, 28402	
ENT	21502	23	30S	27W	03									30.75	30.75	33.75	30.75								123	8b	Y	1062, 2392, 8809-D2, 12256, 12819, 18011, 24769, 28402	
ENT	?	26	30S	27W																		30.5			30.5	61	8e	Y	1062, 2392, 8809-D2, 12256, 12819, 18011, 24769, 28402
ENT	30507	22	30S	27W	01																	31.8	30.75	30.75	30.75	124.05	8b	N	1062, 2392, 8809-D2, 12256, 12819, 18011, 24769, 28402
ENT	17311	26	30S	27W	04									30.75	30.75										61.5	8d	N	1062, 2392, 8809-D2, 12256, 12819, 18011, 24769, 28402	
ENT	66054	22	30S	27W	04																	8.2			8.2	8.2	8c	N	1062, 2392, 8809-D2, 12256, 12819, 18011, 24769, 28402
CHK	20181	27	30S	27W	03																		Feed lot	SENW	S2		8a		

Base Acres: **624.5 COMB** Year: Minimum Reasonable Quantity:

Comments:

Garden City Field Office
4532 W. Jones, Suite B
Garden City, KS 67846



Phone: 620-276-2901
Fax: 620-276-9315
www.agriculture.ks.gov

Mike Beam, Secretary

Laura Kelly, Governor

June 27, 2022

FOWLER FEEDERS LLC
5113 23RD RD
FOWLER KS 67844

PRAIRIE SKY FARMS LLC
ATTN: DALE ZORTMAN
5088 23 ROAD
FOWLER, KS 67844

RE: Field Office Application for Change
Water Right, File Nos. 1062, 2392, 8809-D1, 8809-D2,
12256, 12819, 18011, 24769, 28402

Dear Sir:

Enclosed are orders executed by the designee of the Chief Engineer, Division of Water Resources, Kansas Department of Agriculture, approving the applications for change under the above referenced file numbers.

Your attention is directed to the enclosures and to the terms, conditions, and limitations specified in this approval for change. Conditions of these approvals are that an acceptable water flow meter must be installed on the diversion works authorized under the referenced file numbers and meet current specifications. Please return the required notification of completion of the diversion works and installation of the required meter as soon as these actions are completed.

Since the order modifies the original document referred to above, it should be recorded with the Register of Deeds as other instruments affecting real estate.

Should you have any questions, please feel free contact this office. If you would prefer, you could arrange an appointment for additional assistance.

Sincerely,

A handwritten signature in blue ink that reads "Michael A. Meyer".

Michael A. Meyer
Water Commissioner

MAM:
enclosures

pc: DANNY LEE HAUSER
HOMESTEAD 1884 LLC
JEFFREY D ZORTMAN
GROUNDWATER MANAGEMENT DISTRICT NO. 3

CERTIFICATE OF SERVICE

On this 27th day of June 2022, I hereby certify that the foregoing Approval of Application for Change in Point of Diversion, Water Right, File Nos. 1062, 2392, 8809-D1, 8809-D2, 12256, 12819, 18011, 24769, 28402 dated 27th day of June 2022 was mailed postage prepaid, first class, US mail to the following:

FOWLER FEEDERS LLC
5113 23RD RD
FOWLER KS 67844

PRAIRIE SKY FARMS LLC
ATTN: DALE ZORTMAN
5088 23 ROAD
FOWLER, KS 67844

Pc:

DANNY LEE HAUSER
4127 23 ROAD
FOWLER, KS 67844

HOMESTEAD 1884 LLC
4199 22 ROAD
FOWLER, KS 67844

JEFFREY D ZORTMAN
5088 23 ROAD
FOWLER, KS 67844

GROUNDWATER MANAGEMENT DISTRICT NO. 3

Division of Water Resources Staff

Submit completed application to:
 Kansas Department of Agriculture
 Division of Water Resources
 Field Office for your area.

Call for address:

Topeka -- (785) 296-5733
 Stafford -- (620) 234-5311
 Stockton -- (785) 425-6787
 Garden City -- (620) 276-2901
<http://agriculture.ks.gov/dwr>

DWR FIELD OFFICE APPLICATION FOR APPROVAL TO CHANGE THE PLACE OF USE AND/OR THE POINT OF DIVERSION



STATE OF KANSAS

Filing Fee Must Accompany the Application, K.S.A. 82a-708b(b), as amended.
 Fee Schedule is on the third page of this application form.

Paragraph Nos. 1, 2, 3 & 5 must be completed. Complete all other applicable portions. If change in point of diversion is greater than 100 feet, or if place of use will be changed, include a topographic map or detailed plat showing the authorized and proposed point(s) of diversion and/or place of use.

File No. 8809 D1

RECEIVED
 10:28 AM
 JUN 13 2022

Garden City Field Office
 Division of Water Resources

1. Application is hereby made for approval of the Chief Engineer to change the (check one or both):

Place of Use Point of Diversion

under the water right which is the subject of this application in accordance with the conditions described below.

The source of supply is: Groundwater Surface water

2. Name and address of Applicant: Fowler Feeders LLC

5113 23rd RD, Fowler, KS 67844

Phone Number: () Email address: _____

Name and address of Water Use Correspondent: SAME

Phone Number: () Email address: _____

3. The presently authorized place of use is:

Owner of Land ---- NAME: Fowler Feeders LLC

ADDRESS: 5113 23rd RD, Fowler, KS 67844

(If there is more than one landowner, attach supplemental sheets as necessary.)

Sec.	Twp.	Range	NE¼				NW¼				SW¼				SE¼				TOTAL ACRES
			NE¼	NW¼	SW¼	SE¼	NE¼	NW¼	SW¼	SE¼	NE¼	NW¼	SW¼	SE¼	NE¼	NW¼	SW¼	SE¼	
26	30s	27w									40.0			40.0			40.0	35.0	155.0
27	30s	27w	40.0	40.0	40.0	40.0	40.0	40.0	37.0	38.0		32.0	30.0		25.0	12.5	15.0	40.0	469.5

4. If this application is for a change in place of use, it is proposed that the place of use be changed to:

Owner of Land ---- NAME: Fowler Feeders LLC

ADDRESS: 5113 23rd RD, Fowler, KS 67844

(If there is more than one landowner, attach supplemental sheets as necessary.)

Sec.	Twp.	Range	NE¼				NW¼				SW¼				SE¼				TOTAL ACRES
			NE¼	NW¼	SW¼	SE¼	NE¼	NW¼	SW¼	SE¼	NE¼	NW¼	SW¼	SE¼	NE¼	NW¼	SW¼	SE¼	
26	30s	27w									40.0			40.0			40.0	35.0	155.0
27	30s	27w	40.0	40.0	40.0	40.0	40.0	40.0	37.0	38.0		32.0	30.0		25.0	12.5	15.0	40.0	469.5

For Office Use Only: Code _____ Fee \$ <u>200.00</u> TR # _____ Receipt Date <u>6-13-22</u> Check # <u>17601</u>
--

5. **Presently authorized point of diversion:**

One in the NE Quarter of the NE Quarter of the NW Quarter of Section 27, Township 30 South, Range 27 (W), in Meade County, Kansas, 4772 feet North 2696 feet West of Southeast corner of section.
 Authorized Rate **537gpm Authorized Quantity **805AF Depth of well _____ (feet)
(DWR use only: Computer ID No. _____ GPS _____ feet North _____ feet West)

X This point will not be changed This point will be changed as follows: No change, point better described with GPS as follows:

Proposed point of diversion: (Complete only if change is requested or if existing point is better described by GPS)

One in the _____ Quarter of the _____ Quarter of the _____ Quarter of Section _____, Township _____ South, Range _____ (W), in _____ County, Kansas, _____ feet North _____ feet West of Southeast corner of section.
 Proposed Rate _____ Proposed Quantity _____ Proposed well depth (feet) _____
 This point is: Additional Well Geo Center List other water rights that will use this point _____

6. **Presently authorized point of diversion:**

One in the _____ Quarter of the _____ Quarter of the _____ Quarter of Section _____, Township _____ South, Range _____ (W), in _____ County, Kansas, _____ feet North _____ feet West of Southeast corner of section.
 Authorized Rate _____ Authorized Quantity _____ Depth of well _____ (feet)
(DWR use only: Computer ID No. _____ GPS _____ feet North _____ feet West)

This point will not be changed This point will be changed as follows: No change, point better described with GPS as follows:

Proposed point of diversion: (Complete only if change is requested or if existing point is better described by GPS)

One in the _____ Quarter of the _____ Quarter of the _____ Quarter of Section _____, Township _____ South, Range _____ (W), in _____ County, Kansas, _____ feet North _____ feet West of Southeast corner of section.
 Proposed Rate _____ Proposed Quantity _____ Proposed well depth (feet) _____
 This point is: Additional Well Geo Center List other water rights that will use this point _____

7. The changes herein are desired for the following reasons?
 (please be specific) Arrange acres to better suit operation

8. If a well, is the test hole log attached? Yes No

9. The change(s) (was)(will be) completed by?
As soon as approved

10. If the point of diversion is a well:
 (a) What are you going to do with the old well?

 (b) When will this be done? _____

11. Groundwater Management District recommendation attached?
 X Yes No

12. Assisted by GMD3/JLN

13a. If the proposed point of diversion will be relocated more than 300 feet but within 2,640 feet of the existing point of diversion, attach a topographic map or aerial photograph. For groundwater sources, show all wells (including domestic) within one-half mile of the proposed point of diversion and the names and mailing addresses of the owners. For surface water sources, show the names and addresses of the landowner(s) one-half mile downstream and one-half mile upstream from your property lines

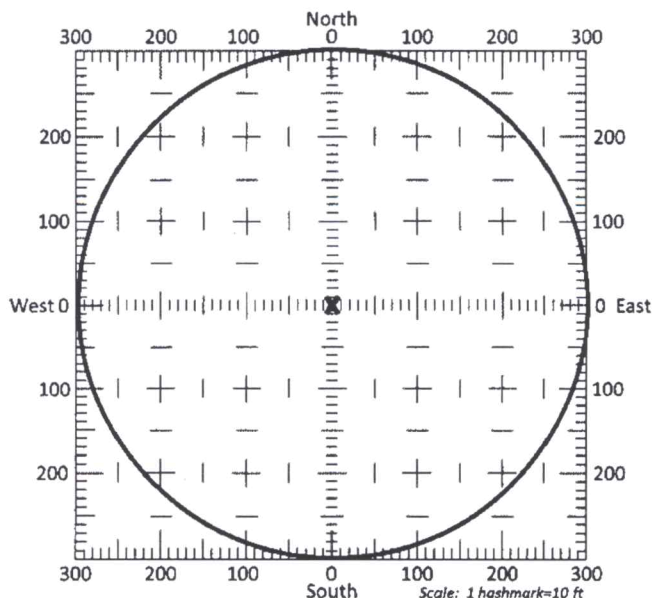

13b. If the proposed point of diversion will be relocated within a 300 foot radius of the existing point of diversion, indicate its location on the diagram shown above in relation to the existing point of diversion. The proposed point of diversion must be located within the circle shown above. **(PLEASE NOTE: The "X" in center of diagram above represents the presently authorized point of diversion.)**

APPLICATION FOR APPROVAL TO CHANGE
THE PLACE OF USE AND/OR POINT OF DIVERSION
SUPPLEMENTAL SHEET
FILE NO. 8809A1
MAKE ADDITIONAL COPIES AS NECESSARY

3. *Continued:* The presently authorized place of use is:

Owner of Land ---- NAME: _____
ADDRESS: _____

Sec.	Twp.	Range	NE¼				NW¼				SW¼				SE¼				TOTAL ACRES
			NE¼	NW¼	SW¼	SE¼	NE¼	NW¼	SW¼	SE¼	NE¼	NW¼	SW¼	SE¼	NE¼	NW¼	SW¼	SE¼	

Owner of Land ---- NAME: _____
ADDRESS: _____

Sec.	Twp.	Range	NE¼				NW¼				SW¼				SE¼				TOTAL ACRES
			NE¼	NW¼	SW¼	SE¼	NE¼	NW¼	SW¼	SE¼	NE¼	NW¼	SW¼	SE¼	NE¼	NW¼	SW¼	SE¼	

Owner of Land ---- NAME: _____
ADDRESS: _____

Sec.	Twp.	Range	NE¼				NW¼				SW¼				SE¼				TOTAL ACRES
			NE¼	NW¼	SW¼	SE¼	NE¼	NW¼	SW¼	SE¼	NE¼	NW¼	SW¼	SE¼	NE¼	NW¼	SW¼	SE¼	

4. *Continued:* If this application is for a change in place of use, it is proposed that the place of use be changed to:

Owner of Land ---- NAME: Prairie Sky Farms %Dale Zortman
ADDRESS: 5088 23 RD, Fowler, KS 67844

Sec.	Twp.	Range	NE¼				NW¼				SW¼				SE¼				TOTAL ACRES
			NE¼	NW¼	SW¼	SE¼	NE¼	NW¼	SW¼	SE¼	NE¼	NW¼	SW¼	SE¼	NE¼	NW¼	SW¼	SE¼	
26	30s	27w					30.75	30.75	30.75	30.75									123.0

Owner of Land ---- NAME: Jeffrey D Zortman
ADDRESS: 5088 23 Road, Fowler, KS 67844

Sec.	Twp.	Range	NE¼				NW¼				SW¼				SE¼				TOTAL ACRES
			NE¼	NW¼	SW¼	SE¼	NE¼	NW¼	SW¼	SE¼	NE¼	NW¼	SW¼	SE¼	NE¼	NW¼	SW¼	SE¼	
22	30s	27w	40.0	40.0	40.0	40.0													160.0
26	30s	27w													30.5			30.5	61.0

Owner of Land ---- NAME: _____
ADDRESS: _____

Sec.	Twp.	Range	NE¼				NW¼				SW¼				SE¼				TOTAL ACRES
			NE¼	NW¼	SW¼	SE¼	NE¼	NW¼	SW¼	SE¼	NE¼	NW¼	SW¼	SE¼	NE¼	NW¼	SW¼	SE¼	

APPLICATION FOR APPROVAL TO CHANGE
THE PLACE OF USE AND/OR POINT OF DIVERSION
SUPPLEMENTAL SHEET
FILE NO. 8809-01
MAKE ADDITIONAL COPIES AS NECESSARY

3. *Continued:* The presently authorized place of use is:

Owner of Land --- NAME: _____
ADDRESS: _____

Sec.	Twp.	Range	NE¼				NW¼				SW¼				SE¼				TOTAL ACRES	
			NE¼	NW¼	SW¼	SE¼	NE¼	NW¼	SW¼	SE¼	NE¼	NW¼	SW¼	SE¼	NE¼	NW¼	SW¼	SE¼		

Owner of Land --- NAME: _____
ADDRESS: _____

Sec.	Twp.	Range	NE¼				NW¼				SW¼				SE¼				TOTAL ACRES	
			NE¼	NW¼	SW¼	SE¼	NE¼	NW¼	SW¼	SE¼	NE¼	NW¼	SW¼	SE¼	NE¼	NW¼	SW¼	SE¼		

Owner of Land --- NAME: _____
ADDRESS: _____

Sec.	Twp.	Range	NE¼				NW¼				SW¼				SE¼				TOTAL ACRES	
			NE¼	NW¼	SW¼	SE¼	NE¼	NW¼	SW¼	SE¼	NE¼	NW¼	SW¼	SE¼	NE¼	NW¼	SW¼	SE¼		

4. *Continued:* If this application is for a change in place of use, it is proposed that the place of use be changed to:

Owner of Land --- NAME: Homestead 1884 LLC
ADDRESS: 4199 22 Road, Fowler, KS 67844

Sec.	Twp.	Range	NE¼				NW¼				SW¼				SE¼				TOTAL ACRES	
			NE¼	NW¼	SW¼	SE¼	NE¼	NW¼	SW¼	SE¼	NE¼	NW¼	SW¼	SE¼	NE¼	NW¼	SW¼	SE¼		
26	30s	27w									30.75	30.75							61.5	

Owner of Land --- NAME: Danny Lee Hauser
ADDRESS: 4127 23 Road, Fowler, KS 67844

Sec.	Twp.	Range	NE¼				NW¼				SW¼				SE¼				TOTAL ACRES	
			NE¼	NW¼	SW¼	SE¼	NE¼	NW¼	SW¼	SE¼	NE¼	NW¼	SW¼	SE¼	NE¼	NW¼	SW¼	SE¼		
22	30s	27w													8.2				8.2	

Owner of Land --- NAME: Prairie Sky Farms %Dale Zortman
ADDRESS: 5088 23 RD, Fowler, KS 67844

Sec.	Twp.	Range	NE¼				NW¼				SW¼				SE¼				TOTAL ACRES
			NE¼	NW¼	SW¼	SE¼	NE¼	NW¼	SW¼	SE¼	NE¼	NW¼	SW¼	SE¼	NE¼	NW¼	SW¼	SE¼	
15	30s	27w													40.0	31.5	40.0	40.0	151.5
22	30s	27w													31.8	30.75	30.75	30.75	124.05
23	30s	27w									30.75	30.75	30.75	30.75					123.0

14. If the proposed groundwater point of diversion is 300 or fewer feet from the existing point of diversion, complete the following:

- (a) Does the undersigned represent all owners of the currently authorized place(s) of use identified in this application?
 Yes No (If no, all owners must sign this application.)
- (b) Will the ownership interest of any owner of the currently authorized place(s) of use identified in this application be adversely affected if this application is approved as requested?
 Yes No (If yes, all owners must sign this application.)
- (c) If this application is not approved expeditiously, will there be substantial damage to property, public health or safety?
 Yes No (If no, all owners must sign this application.)

If the application proposes a surface water change in point of diversion, a groundwater change in point of diversion greater than 300 feet, or a change in place of use, the application must be signed by all owners of the currently authorized place of use, or their duly authorized agent (attach notarized statement authorizing representation).

I hereby verify, being first duly sworn upon my oath or affirmation and under penalty of perjury, that I am of lawful age and the owner, the spouse of the owner, or a duly authorized agent of the owner(s) to make this application on their behalf, in regards to the water right(s) to which this application pertains. I further verify that the statements contained in this application are true, correct and complete.

Dated at _____, Kansas, this _____ day of _____, 20_____.

<p><i>Paul E. Zortman</i> (Homestead 1884) _____ (Owner)</p> <p><i>Paul E. Zortman</i> _____ (Please Print)</p> <p><i>Dan Hauser</i> _____ (Owner)</p> <p><i>DAN HAUSER</i> _____ (Please Print)</p> <p>_____ (Owner)</p> <p>_____ (Please Print)</p>	<p>_____ (Spouse)</p> <p>_____ (Please Print)</p> <p><i>Terry Hauser</i> _____ (Spouse)</p> <p><i>Terry Hauser</i> _____ (Please Print)</p> <p>_____ (Spouse)</p> <p>_____ (Please Print)</p>
---	---

State of Kansas
County of Meade } SS

I hereby certify that the foregoing application was signed in my presence and sworn to before me this 13 day of June, 2022.

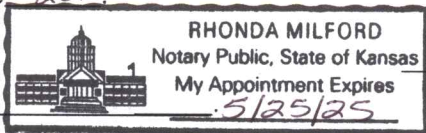

Rhonda Milford

Notary Public

My Commission Expires _____

ONLY COMPLETE APPLICATIONS WILL BE PROCESSED. To be complete, all of the applicable portions of the application form must be completed with accurate information; maps, if necessary, must be included; signatures of all the appropriate owners' must be affixed to the application and notarized; and the appropriate fee must be paid.

FEE SCHEDULE

Each application to change the place of use or the point of diversion under this section shall be accompanied by the application fee set forth in the schedule below: Make checks payable to: **Kansas Department of Agriculture**

- (1) Application to change a point of diversion 300 feet or less \$100
- (2) Application to change a point of diversion more than 300 feet \$200
- (3) Application to change the place of use \$200

14. If the proposed groundwater point of diversion is 300 or fewer feet from the existing point of diversion, complete the following:
- (a) Does the undersigned represent all owners of the currently authorized place(s) of use identified in this application?
 Yes No (If no, all owners must sign this application.)
 - (b) Will the ownership interest of any owner of the currently authorized place(s) of use identified in this application be adversely affected if this application is approved as requested?
 Yes No (If yes, all owners must sign this application.)
 - (c) If this application is not approved expeditiously, will there be substantial damage to property, public health or safety?
 Yes No (If no, all owners must sign this application.)

If the application proposes a surface water change in point of diversion, a groundwater change in point of diversion greater than 300 feet, or a change in place of use, the application must be signed by all owners of the currently authorized place of use, or their duly authorized agent (attach notarized statement authorizing representation).

I hereby verify, being first duly sworn upon my oath or affirmation and under penalty of perjury, that I am of lawful age and the owner, the spouse of the owner, or a duly authorized agent of the owner(s) to make this application on their behalf, in regards to the water right(s) to which this application pertains. I further verify that the statements contained in this application are true, correct and complete.

Dated at Fowler, Kansas, this 13 day of June, 20 22.

<p><u>[Signature]</u> (Fowler Feeders) (Owner)</p>	<p>_____ (Spouse)</p>
<p><u>Justin Cronister</u> (Please Print)</p>	<p>_____ (Please Print)</p>
<p><u>Dale Zortman</u> (Prairie Sky Farms) (Owner)</p>	<p>_____ (Spouse)</p>
<p><u>Dale Zortman</u> (Please Print)</p>	<p>_____ (Please Print)</p>
<p><u>Jeffrey D Zortman</u> (Owner)</p>	<p><u>Catelin Zortman</u> (Spouse)</p>
<p><u>Jeffrey D Zortman</u> (Please Print)</p>	<p><u>Catalina Zortman</u> (Please Print)</p>

State of Kansas }
 County of Meade } SS

I hereby certify that the foregoing application was signed in my presence and sworn to before me this 13 day of June, 20 22.

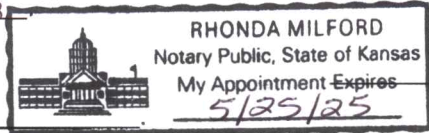

Rhonda Milford
 Notary Public

My Commission Expires _____

ONLY COMPLETE APPLICATIONS WILL BE PROCESSED. To be complete, all of the applicable portions of the application form must be completed with accurate information; maps, if necessary, must be included; signatures of all the appropriate owners' must be affixed to the application and notarized; and the appropriate fee must be paid.

FEE SCHEDULE

Each application to change the place of use or the point of diversion under this section shall be accompanied by the application fee set forth in the schedule below: Make checks payable to: **Kansas Department of Agriculture**

- (1) Application to change a point of diversion 300 feet or less \$100
- (2) Application to change a point of diversion more than 300 feet \$200
- (3) Application to change the place of use \$200

Change App. PU File No. 1062, 8804 D1

12879, 18011

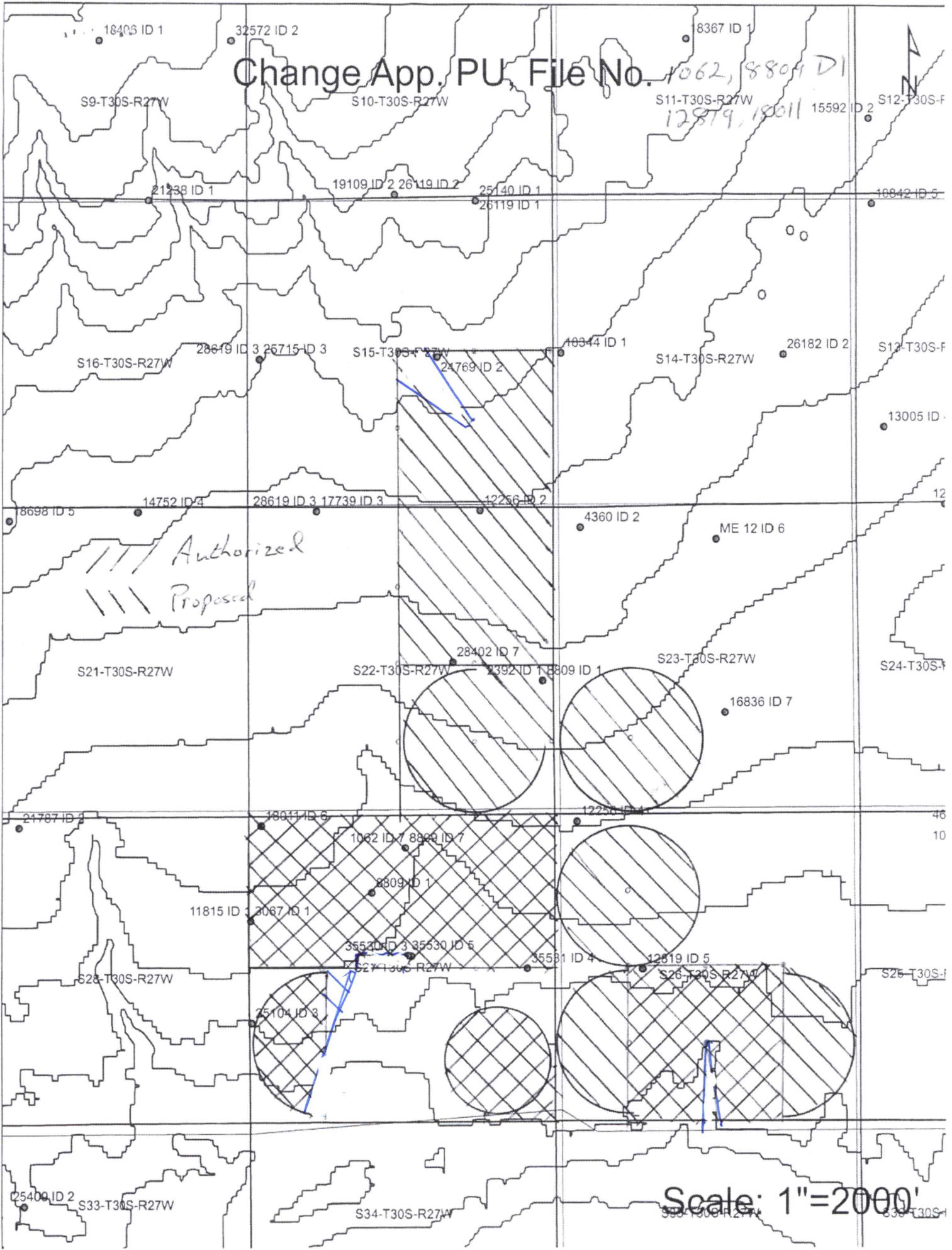

/// Authorized
\\ \\ Proposed

Scale: 1"=2000'

Garden City Field Office
4532 W. Jones, Suite B
Garden City, KS 67846



Phone: 620-276-2901
Fax: 620-276-9315
www.agriculture.ks.gov

Mike Beam, Secretary

Laura Kelly, Governor

June 20, 2022

SOUTHWEST KANSAS GROUNDWATER
MANAGEMENT DISTRICT NO. 3
2009 E SPRUCE ST
GARDEN CITY KS 67846

Re: Request for Recommendation
Water Right, File Nos. 1062, 2392, 8809-D1, 8809-D2, 12256,
12819, 18011, 24769, 28402

Dear Mr. Norquest:

This is to advise you that Folwer Feeders & Prairie Sky Farms have filed an application for approval of the Chief Engineer, Division of Water Resources, Kansas Department of Agriculture, to change the place of use. The applications meet all rules and regulations.

We are delaying action on the change applications to allow you time to review and provide a recommendation. Please submit a recommendation within 15 days from the date of this letter.

Thank you and as always feel free to contact this office at any time.

Sincerely,

Michael A. Meyer
Water Commissioner

MAM
Enclosures

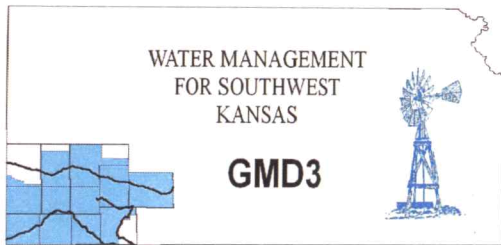

Southwest Kansas
Groundwater Management District No. 3
2009 E. Spruce Street
Garden City, Kansas 67846
(620) 275-7147 phone (620) 275-1431 fax
www.gmd3.org

June 10, 2022

Michael A. Meyer
Division of Water Resources
4532 W Jones Ave., Suite B
Garden City, Kansas 67846

RE: Applications for Change in Place of Use
Water Right, File Nos. 1062, 2392, 8809 D1, 8809 D2, 12256, 12819, 18011, 24769 &
28402

Dear Mike:

We assisted and reviewed the applications for the above referenced water rights. The proposals are not in conflict with the Management Program of the Southwest Kansas Groundwater Management District No. 3 (GMD3). The proposed change in place of use will rearrange current acres to better suit the operation and have a complete overlap in place of use in accordance with K.A.R. 5-5-11(b). It is therefore recommended that the applications be approved at this time.

Thank you for the opportunity to review the applications and to provide a recommendation. If you have any questions, please don't hesitate to contact us.

Sincerely,

Jason L. Norquest
Assistant Manager

RECEIVED

JUN 21 2022

Garden City Field Office
Division of Water Resources