

Kansas Department of Agriculture  
 Division of Water Resources  
**CHANGE: PU WORKSHEET**

1. File Number: <b style="font-size: 1.2em;">972</b>	2. Status Change Date:	3. Change Num: <b style="font-size: 1.2em;">C2</b>	4. Field Office: <b style="font-size: 1.2em;">04</b>	5. GMD: <b style="font-size: 1.2em;">03</b>
---	------------------------	---	---	--

6. Status: <input checked="" type="checkbox"/> Approved <input type="checkbox"/> Denied by DWR/GMD <input type="checkbox"/> Dismiss by Request/Failure to Return	7. Filing Date of Change: <b style="font-size: 1.2em;">7/18/2019</b>
--	---

8a. Applicant(s) <span style="float: right;">Person ID <u>53434</u></span> New to system <input type="checkbox"/> <span style="float: right;">Add Seq# _____</span>  <b>CLAY B &amp; NANCY J SCOTT</b> <b>1773 N ROAD B</b> <b>ULYSSES, KS 67880</b>	8c. Landowner(s) <span style="float: right;">Person ID <u>61351</u></span> New to system <input type="checkbox"/> <span style="float: right;">Add Seq# _____</span>  <b>KATHERINE MCGILLIVRAY REV TRUST</b> <b>4500 BOB BILLINGS PKWY UNIT 405</b> <b>LAWRENCE, KS 66049-3848</b>
---	--

8b. Landowner(s) <span style="float: right;">Person ID <u>53434</u></span> New to system <input type="checkbox"/> <span style="float: right;">Add Seq# _____</span>  <b>CLAY B &amp; NANCY J SCOTT</b> <b>1773 N ROAD B</b> <b>ULYSSES, KS 67880</b>	8d. WUC <span style="float: right;">Person ID <u>53434</u></span> New to system <input type="checkbox"/> <span style="float: right;">Add Seq# _____</span>  <b>8a</b>
---	--

9. Documents and Enclosure(s): <input checked="" type="checkbox"/> DWR Meter(s) Date to Comply: <u>12/31/22</u> <input checked="" type="checkbox"/> N & P Date to Comply: <u>3/1/2023</u>	
<input type="checkbox"/> Anti-Reverse Meter <input type="checkbox"/> Meter Seal <input checked="" type="checkbox"/> Check Valve <input checked="" type="checkbox"/> N & P Form <input checked="" type="checkbox"/> Water Tube <input type="checkbox"/> Driller Copy <input type="checkbox"/> H & E Letter	
<input type="checkbox"/> Conservation Plan    Date Required: _____    Date Approved: _____    Date to Comply: _____	

10. Use Made of Water    From: _____    To: _____
---

Date Prepared: <b>2/17/2022</b> By: <b>li</b>
Date Entered: _____    By: _____

File No. **972**      11. County: **GT**      Basin: **N F CIMARRON RIVER**      Stream:      Formation Code: **211/330**      Special Use:

12. Points of Diversion										Rate and Quantity							
CHK	MOD	DEL	ENT	PDIV	Qualifier	S	T	R	ID	'N	'W	Comment (AKA Line)	Rate gpm	Quantity af	Rate gpm	Quantity af	Overlap PD Files
CHK	40098	NC	W2	W2	NE	20	28	38W	6	3930	1800		1045	471	1045	471	131
CHK	72814	SE	SW	SE		20	28	38W	7	45	1665		BLANKET Q&R			131	

13. Storage: Rate \_\_\_\_\_ NF      Quantity \_\_\_\_\_ ac/ft      Additional Rate \_\_\_\_\_ NF      Additional Quantity \_\_\_\_\_ ac/ft

14. Limitation: \_\_\_\_\_ af/yr at \_\_\_\_\_ gpm ( \_\_\_\_\_ cfs) when combined with file number(s) **NONE NO CHANGE**  
 Limitation: \_\_\_\_\_ af/yr at \_\_\_\_\_ gpm ( \_\_\_\_\_ cfs) when combined with file number(s) \_\_\_\_\_

15. 5YR Allocation:      Allocation Type \_\_\_\_\_      Start Year \_\_\_\_\_      5 YR Amount \_\_\_\_\_      Amount Unit \_\_\_\_\_      Base Acres \_\_\_\_\_      Comment \_\_\_\_\_

16. Place of Use										NE¼				NW¼				SW¼				SE¼				Total	Owner	Chg?	Overlap Files
CHK	MOD	DEL	ENT	PUSE	S	T	R	ID		NE ¼	NW ¼	SW ¼	SE ¼	NE ¼	NW ¼	SW ¼	SE ¼	NE ¼	NW ¼	SW ¼	SE ¼	NE ¼	NW ¼	SW ¼	SE ¼				
MOD	2354				29	28	38W	1		40	40	38.5	38.0													156.5	8b	N	GT 25D1, 131, 4852, 8857, 10525, 18201, 19609D1, 22057, 38166
DEL	10496				29	28	38W	2				40	40														8b	N	131
MOD	18384				20	28	38W	1		40	40	40	40					40	40	37	40				317	8b	N	GT 25D1, 131, 4852, 8857, 10525, 18201, 19609D1, 22057, 38166	
ENT	38032				21	28	38W	1		40	40	40	40	40	40	40	40	40	40	40	40	40	40	40	35	635	8b	Y	GT 25D1, 131, 4852, 8857, 10525, 18201, 19609D1, 22057, 38166
ENT	3182				18	28	38W	2							40	L 3 36.6 6	L 4 36.8 4	40	40	40	40	40	40	40	40	313.5	8c	N	GT 25D1, 131, 4852, 8857, 10525, 18201, 19609D1, 22507, 38166
ENT	28198				19	28	38W	1		40	40	40	40	40	L 1 37	L 2 37.16	40									314.16	8c	N	GT 25D1, 131, 4852, 8857, 10525, 18201, 19609D1, 22507, 38166
ENT	14292				20	28	38W	2						40	40	40	40									160	8c	N	GT 25D1, 131, 4852, 8857, 10525, 18201, 19609D1, 22507, 38166

Base Acres:      Year:      Minimum Reasonable Quantity:      Comments:

Garden City Field Office  
4532 W. Jones, Suite B  
Garden City, KS 67846



Phone: 620-276-2901  
Fax: 620-276-9315  
www.agriculture.ks.gov

Mike Beam, Secretary

Laura Kelly, Governor

March 24, 2022

CLAY B & NANCY J SCOTT  
1773 N ROAD B  
ULYSSES, KS 67880

RE: Filed Office Application for Change  
Vested Right, File No. GT-025-D1  
Water Right, File Nos. 131; 972; 4852; 8857; 10525; 18201; 19609-D1; 22507 & 38166

Dear Sir or Madam:

Enclosed is the order executed by the designee of the Chief Engineer, Division of Water Resources, Kansas Department of Agriculture, approving the application for change under the above referenced file numbers.

Your attention is directed to the enclosures and to the terms, conditions, and limitations specified in this approval for change. A condition of this approval is that an acceptable water flow meter must be installed on the diversion works authorized under the referenced file number and meet current specifications. Please return the required notification of completion of the diversion works and/or installation of the required meter as soon as these actions are completed.

Since the order modifies the original document referred to above, it should be recorded with the Register of Deeds as other instruments affecting real estate.

Should you have any questions, please feel free contact this office. If you would prefer, you could arrange an appointment for additional assistance.

Sincerely,

A handwritten signature in blue ink that reads "Austin J. McColloch".

Austin J. McColloch  
Assistant Water Commissioner

AM:  
enclosures

pc: GROUNDWATER MANAGEMENT DISTRICT NO. 3  
Katherine McGillivray Rev. Trust

## CERTIFICATE OF SERVICE

On this 24<sup>th</sup> day of March, 2022, I hereby certify that the foregoing Approval of Application for Change in Place of Use, Vested Right, File No. GT-025-D1 and Water Right, File Nos. 131; 972; 4,852; 8,857; 10,525; 18,201; 19,609-D1; 22,507 & 38,166 dated 24<sup>th</sup> day of March, 2022 was mailed postage prepaid, first class, US mail to the following:

CLAY B & NANCY J SCOTT  
1773 N ROAD B  
ULYSSES, KS 67880

Pc:

KATHERINE MCGILLIVRAY REV TRUST  
4500 BOB BILLINGS PKWY UNIT 405  
LAWRENCE, KS 66049-3848

GROUNDWATER MANAGEMENT DISTRICT NO. 3

  
\_\_\_\_\_  
Division of Water Resources Staff



Submit completed application to:  
 Kansas Department of Agriculture  
 Division of Water Resources  
 Field Office for your area.

Call for address:

Topeka -- (785) 296-5733  
 Stafford -- (620) 234-5311  
 Stockton -- (785) 425-6787  
 Garden City -- (620) 276-2901  
<http://agriculture.ks.gov/dwr>

## DWR FIELD OFFICE APPLICATION FOR APPROVAL TO CHANGE THE PLACE OF USE AND/OR THE POINT OF DIVERSION



**STATE OF KANSAS**

**Filing Fee Must Accompany the Application, K.S.A. 82a-708b(b), as amended.**  
 Fee Schedule is on the third page of this application form.

**Paragraph Nos. 1, 2, 3 & 5 must be completed. Complete all other applicable portions.** If change in point of diversion is greater than 100 feet, or if place of use will be changed, include a topographic map or detailed plat showing the authorized and proposed point(s) of diversion and/or place of use.

File No. 972

**RECEIVED**  
**JUL 18 2019**  
 2:20 pm  
 Garden City Field Office  
 Division of Water Resources

1. Application is hereby made for approval of the Chief Engineer to change the (check one or both):

Place of Use                       Point of Diversion

under the water right which is the subject of this application in accordance with the conditions described below.

The source of supply is:                       Groundwater                       Surface water

Water Resources  
 Received

2. Name and address of Applicant: CLAY B & NANCY J SCOTT

1773 N ROAD B ULYSSES KS 67880

Phone Number: (     )                      Email address: \_\_\_\_\_

Name and address of Water Use Correspondent: SAME AS ABOVE

KS Dept Of Agriculture

Phone Number: (     )                      Email address: \_\_\_\_\_

3. The presently authorized place of use is:

Owner of Land ---- NAME: SAME AS ABOVE

ADDRESS: \_\_\_\_\_

(If there is more than one landowner, attach supplemental sheets as necessary.)

Sec.	Twp.	Range	NE¼				NW¼				SW¼				SE¼				TOTAL ACRES
			NE¼	NW¼	SW¼	SE¼	NE¼	NW¼	SW¼	SE¼	NE¼	NW¼	SW¼	SE¼	NE¼	NW¼	SW¼	SE¼	
20	28S	38W	40	40	40	40									40	40	40	40	320
29	28S	38W	40	40															80
29	28S	38W			40	40													80

4. If this application is for a change in place of use, it is proposed that the place of use be changed to:

Owner of Land ---- NAME: SAME AS ABOVE – SEE SUPPLEMENTAL SHEET

ADDRESS: \_\_\_\_\_

(If there is more than one landowner, attach supplemental sheets as necessary.)

Sec.	Twp.	Range	NE¼				NW¼				SW¼				SE¼				TOTAL ACRES
			NE¼	NW¼	SW¼	SE¼	NE¼	NW¼	SW¼	SE¼	NE¼	NW¼	SW¼	SE¼	NE¼	NW¼	SW¼	SE¼	
20	28S	38W	40	40	40	40									40	40	37	40	317
29	28S	38W	40	40															80
29	28S	38W			38.5	38													76.5

*ADDITIONAL 473.5*

For Office Use Only: Code \_\_\_\_\_ Fee \$ 200 TR # \_\_\_\_\_ Receipt Date \_\_\_\_\_ Check # 3127

*9/17/2019*  
**SCANNED**  
*8/13/2019 1/6/2020*  
 File No. \_\_\_\_\_

5. **Presently authorized point of diversion:**  
 One in the \_\_\_\_\_ Quarter of the \_\_\_\_\_ Quarter of the \_\_\_\_\_ Quarter  
 of Section \_\_\_\_\_, Township \_\_\_\_\_ South, Range \_\_\_\_\_ (E/W),  
 in \_\_\_\_\_ County, Kansas, \_\_\_\_\_ feet North \_\_\_\_\_ feet West of Southeast corner of section.  
 Authorized Rate \_\_\_\_\_ Authorized Quantity \_\_\_\_\_ Depth of well \_\_\_\_\_ (feet)  
**(DWR use only: Computer ID No. \_\_\_\_\_ GPS \_\_\_\_\_ feet North \_\_\_\_\_ feet West)**  
 This point will not be changed  This point will be changed as follows:  No change, point better described with GPS as follows:  
**Proposed point of diversion: (Complete only if change is requested or if existing point is better described by GPS)**  
 One in the \_\_\_\_\_ Quarter of the \_\_\_\_\_ Quarter of the \_\_\_\_\_ Quarter  
 of Section \_\_\_\_\_, Township \_\_\_\_\_ South, Range \_\_\_\_\_ (E/W),  
 in \_\_\_\_\_ County, Kansas, \_\_\_\_\_ feet North \_\_\_\_\_ feet West of Southeast corner of section.  
 Proposed Rate \_\_\_\_\_ Proposed Quantity \_\_\_\_\_ Proposed well depth (feet) \_\_\_\_\_  
 This point is:  Additional Well  Geo Center List other water rights that will use this point \_\_\_\_\_

6. **Presently authorized point of diversion:**  
 One in the \_\_\_\_\_ Quarter of the \_\_\_\_\_ Quarter of the \_\_\_\_\_ Quarter  
 of Section \_\_\_\_\_, Township \_\_\_\_\_ South, Range \_\_\_\_\_ (E/W),  
 in \_\_\_\_\_ County, Kansas, \_\_\_\_\_ feet North \_\_\_\_\_ feet West of Southeast corner of section.  
 Authorized Rate \_\_\_\_\_ Authorized Quantity \_\_\_\_\_ Depth of well \_\_\_\_\_ (feet)  
**(DWR use only: Computer ID No. \_\_\_\_\_ GPS \_\_\_\_\_ feet North \_\_\_\_\_ feet West)**  
 This point will not be changed  This point will be changed as follows:  No change, point better described with GPS as follows:  
**Proposed point of diversion: (Complete only if change is requested or if existing point is better described by GPS)**  
 One in the \_\_\_\_\_ Quarter of the \_\_\_\_\_ Quarter of the \_\_\_\_\_ Quarter  
 of Section \_\_\_\_\_, Township \_\_\_\_\_ South, Range \_\_\_\_\_ (E/W),  
 in \_\_\_\_\_ County, Kansas, \_\_\_\_\_ feet North \_\_\_\_\_ feet West of Southeast corner of section.  
 Proposed Rate \_\_\_\_\_ Proposed Quantity \_\_\_\_\_ Proposed well depth (feet) \_\_\_\_\_  
 This point is:  Additional Well  Geo Center List other water rights that will use this point \_\_\_\_\_

7. The changes herein are desired for the following reasons?  
 (please be specific) \_\_\_\_\_  
 \_\_\_\_\_  
 \_\_\_\_\_

8. If a well, is the test hole log attached?  Yes  No

9. The change(s) (was)(will be) completed by?  
 \_\_\_\_\_  
 \_\_\_\_\_

10. If the point of diversion is a well:  
 (a) What are you going to do with the old well?  
 \_\_\_\_\_  
 \_\_\_\_\_  
 (b) When will this be done? \_\_\_\_\_

11. Groundwater Management District recommendation attached?  
 Yes  No

12. Assisted by AM/GCFO \_\_\_\_\_

13a. If the proposed point of diversion will be relocated more than 300 feet but within 2,640 feet of the existing point of diversion, attach a topographic map or aerial photograph. For groundwater sources, show all wells (including domestic) within one-half mile of the proposed point of diversion and the names and mailing addresses of the owners. For surface water sources, show the names and addresses of the landowner(s) one-half mile downstream and one-half mile upstream from your property lines

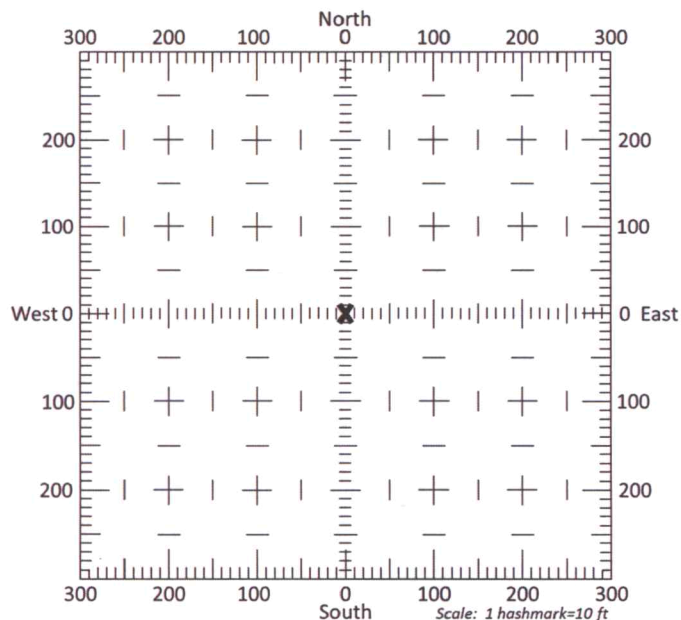

13b. If the proposed point of diversion will be relocated within 300 feet of the existing point of diversion, indicate its location on the diagram shown above in relation to the existing point of diversion. **(PLEASE NOTE: The "X" in center of diagram above represents the presently authorized point of diversion.)**



APPLICATION FOR APPROVAL TO CHANGE  
THE PLACE OF USE AND/OR POINT OF DIVERSION  
SUPPLEMENTAL SHEET  
**FILE NO. 972**  
MAKE ADDITIONAL COPIES AS NECESSARY

3. *Continued:* The presently authorized place of use is:

Owner of Land ---- NAME: \_\_\_\_\_  
ADDRESS: \_\_\_\_\_

Sec.	Twp.	Range	NE¼				NW¼				SW¼				SE¼				TOTAL ACRES		
			NE¼	NW¼	SW¼	SE¼	NE¼	NW¼	SW¼	SE¼	NE¼	NW¼	SW¼	SE¼	NE¼	NW¼	SW¼	SE¼			

Owner of Land ---- NAME: \_\_\_\_\_  
ADDRESS: \_\_\_\_\_

Sec.	Twp.	Range	NE¼				NW¼				SW¼				SE¼				TOTAL ACRES			
			NE¼	NW¼	SW¼	SE¼	NE¼	NW¼	SW¼	SE¼	NE¼	NW¼	SW¼	SE¼	NE¼	NW¼	SW¼	SE¼				

Owner of Land ---- NAME: \_\_\_\_\_  
ADDRESS: \_\_\_\_\_

Sec.	Twp.	Range	NE¼				NW¼				SW¼				SE¼				TOTAL ACRES				
			NE¼	NW¼	SW¼	SE¼	NE¼	NW¼	SW¼	SE¼	NE¼	NW¼	SW¼	SE¼	NE¼	NW¼	SW¼	SE¼					

4. *Continued:* If this application is for a change in place of use, it is proposed that the place of use be changed to:

Owner of Land ---- NAME: CLAY B & NANCY J SCOTT  
ADDRESS: 1773 N ROAD B ULYSSES KS 67880

Sec.	Twp.	Range	NE¼				NW¼				SW¼				SE¼				TOTAL ACRES					
			NE¼	NW¼	SW¼	SE¼	NE¼	NW¼	SW¼	SE¼	NE¼	NW¼	SW¼	SE¼	NE¼	NW¼	SW¼	SE¼						
21	28S	38W	40	40	40	40	40	40	40	40	40	40	40	40	40	40	40	40	40	40	40	35	635	

Owner of Land ---- NAME: KATHERINE MCGILLIVRAY REV TRUST  
ADDRESS: 4500 BOB BILLINGS PKWY UNIT 405 LAWRENCE KS 66049-3848

Sec.	Twp.	Range	NE¼				NW¼				SW¼				SE¼				TOTAL ACRES				
			NE¼	NW¼	SW¼	SE¼	NE¼	NW¼	SW¼	SE¼	NE¼	NW¼	SW¼	SE¼	NE¼	NW¼	SW¼	SE¼					
18	28S	38W																					313.5
19	28S	38W	40	40	40	40	40	37	37.16	40													314.16
20	28S	38W																					160

Owner of Land ---- NAME: \_\_\_\_\_  
ADDRESS: \_\_\_\_\_

Sec.	Twp.	Range	NE¼				NW¼				SW¼				SE¼				TOTAL ACRES						
			NE¼	NW¼	SW¼	SE¼	NE¼	NW¼	SW¼	SE¼	NE¼	NW¼	SW¼	SE¼	NE¼	NW¼	SW¼	SE¼							

Water Resources  
Received  
SEP 13 2019  
KS Dept Of Agriculture  
**SCANNED**

14. If the proposed groundwater point of diversion is 300 or fewer feet from the existing point of diversion, complete the following:

- (a) Does the undersigned represent all owners of the currently authorized place(s) of use identified in this application?  
 Yes     No    (If no, all owners must sign this application.)
- (b) Will the ownership interest of any owner of the currently authorized place(s) of use identified in this application be adversely affected if this application is approved as requested?  
 Yes     No    (If yes, all owners must sign this application.)
- (c) If this application is not approved expeditiously, will there be substantial damage to property, public health or safety?  
 Yes     No    (If no, all owners must sign this application.)

If the application proposes a surface water change in point of diversion, a groundwater change in point of diversion greater than 300 feet, or a change in place of use, the application must be signed by all owners of the currently authorized place of use, or their duly authorized agent (attach notarized statement authorizing representation).

I hereby verify, being first duly sworn upon my oath or affirmation and under penalty of perjury, that I am of lawful age and the owner, the spouse of the owner, or a duly authorized agent of the owner(s) to make this application on their behalf, in regards to the water right(s) to which this application pertains. I further verify that the statements contained in this application are true, correct and complete.

Dated at \_\_\_\_\_, Kansas, this \_\_\_\_\_ day of \_\_\_\_\_, 20\_\_\_\_\_.

Clay Scott  
 \_\_\_\_\_  
 (Owner)

Clay Scott  
 \_\_\_\_\_  
 (Please Print)

\_\_\_\_\_  
 (Owner)

\_\_\_\_\_  
 (Please Print)

\_\_\_\_\_  
 (Owner)

\_\_\_\_\_  
 (Please Print)

Nancy Scott  
 \_\_\_\_\_  
 (Spouse)

Nancy Scott  
 \_\_\_\_\_  
 (Please Print)

\_\_\_\_\_  
 (Spouse)

\_\_\_\_\_  
 (Please Print)

\_\_\_\_\_  
 (Spouse)

\_\_\_\_\_  
 (Please Print)

State of Kansas }  
County of Grant } SS

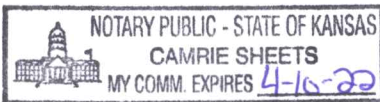

I hereby certify that the foregoing application was signed in my presence and sworn to before me this 15 day of July, 2019.

Camrie Sheets  
\_\_\_\_\_  
Notary Public

My Commission Expires 4-10-22.

ONLY COMPLETE APPLICATIONS WILL BE PROCESSED. To be complete, all of the applicable portions of the application form must be completed with accurate information; maps, if necessary, must be included; signatures of all the appropriate owners' must be affixed to the application and notarized; and the appropriate fee must be paid.

**FEE SCHEDULE**

Each application to change the place of use or the point of diversion under this section shall be accompanied by the application fee set forth in the schedule below: Make checks payable to: **Kansas Department of Agriculture**

- (1) Application to change a point of diversion 300 feet or less ..... \$100
- (2) Application to change a point of diversion more than 300 feet ..... Water Resources ..... \$200
- (3) Application to change the place of use ..... Received ..... \$200

SEP 13 2019

KS Dept Of Agriculture  
**SCANNED**







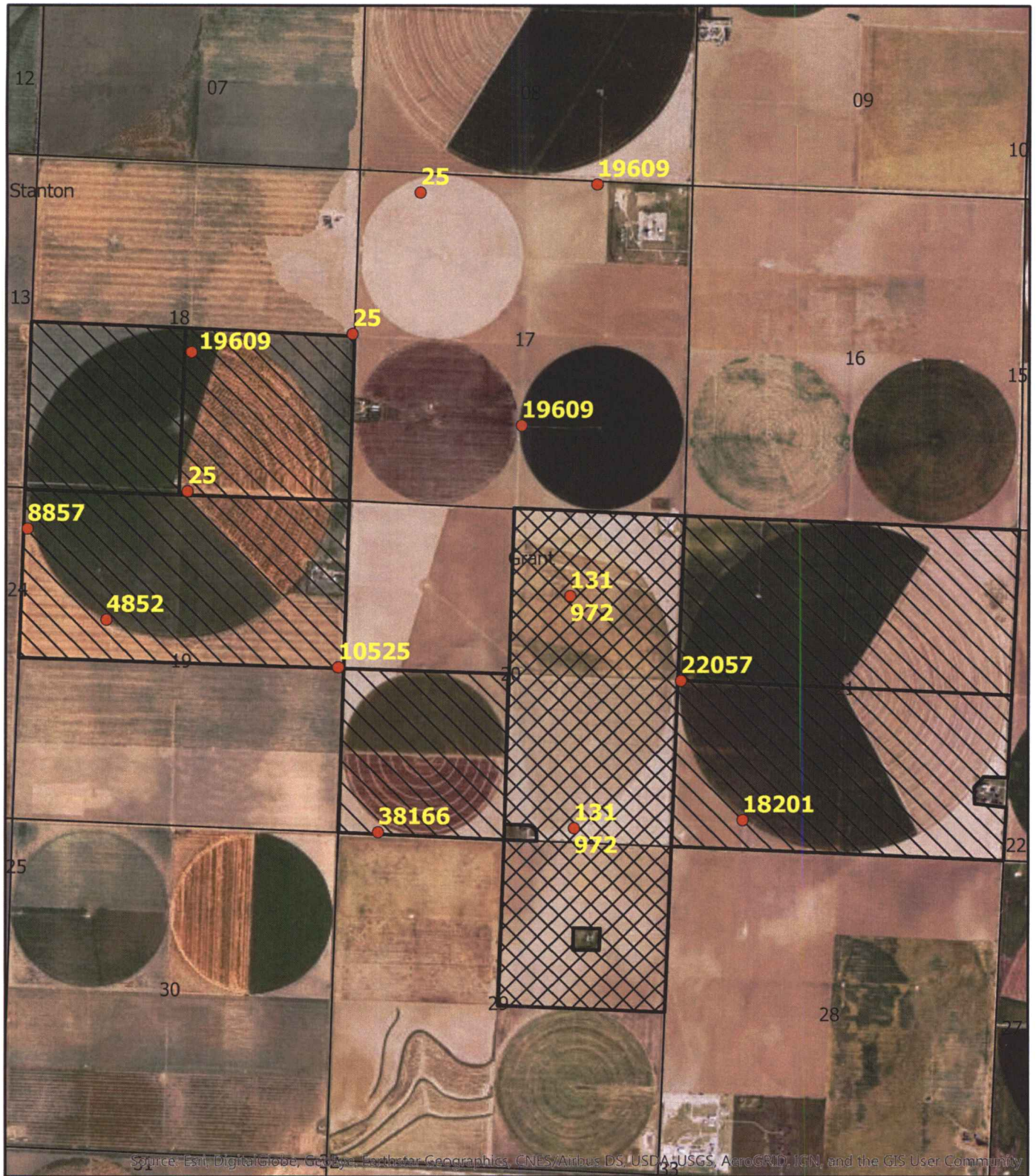

# WR # 131 & 972 CHANGE IN PLACE OF USE



Source: Esri, DigitalGlobe, GeoEye, Earthstar Geographics, CNES/Airbus DS, USDA/USGS, AeroGRID, IGN, and the GIS User Community

-  AUTHORIZED PLACE OF USE
-  PROPOSED PLACE OF USE
-  POINT OF DIVERSION

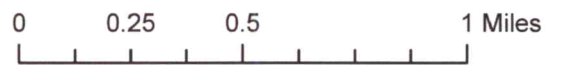

Water Resources  
Received

SEP 13 2019

KS Dept Of Agriculture  
SCANNED



Created By: AM/GCFO



**KANSAS DEPARTMENT OF AGRICULTURE**  
**Division of Water Resources**

**M E M O R A N D U M**

**TO:** Files

**DATE:** March 14, 2022

**FROM:** Leslie Ireland

**RE:** Vested Right, File No. GT 025 – D1  
Water Right, File Nos. 131; 972; 4852; 8857;  
10,525; 18,201; 19,609 D1; 22,057 & 38,166

Clay and Nancy Scott along with Katherine McGillivray on behalf of her trust, are requesting to change the irrigated place of use. The applications for change in place of use were received on July 18, 2019 and August 27, 2019. The applications were delayed due to signatures on the requested division for File No. GT 025, and the updates of the place of use to remove farmsteads.

The referenced water rights are considered in compliance with both K.S.A. 82a-718, and K.S.A. 82a-732. The applications were initially sent to the headquarters office for processing due to the division of interest under GT 025 and 19609, but upon completion of the divisions the applications were returned to our Garden City Field Office for processing. The ownership of File No. 22,507 has changed. Irene Morris is no longer the owner of the Northwest Quarter of Section 21.

The proposed changes in place of use are to overlap a total of 1,896.16 acres for all of the referenced files located in Sections 18, 19, 20, 21 & 29, in Township 28 South, Range 38 West, Grant County. The acres will be updated to remove the farmsteads owned by; Jacob Cesar & Paula Segovia in Section 21; Robert & Norma Pauda in Section 20 and Ronald & Ramona Haney Trust in Section 20, who have submitted Quit Claim Deeds. The removal of their total 10.7 acres will result in an irrigation ratio of 1.7 acre-feet per acre. The requested reduction complies with K.A.R. 5-23-3 *Maximum reasonable annual quantity approvable for irrigation use for an application for change in place of use and a request to reduce a water right.*

After the removal of the small farmsteads there will be no modification of the currently authorized acres. The requested change in place of use for the referenced files complies with, Part (b)(1) of K.A.R. 5-5-11, *Applications for change in place of use for irrigation purposes*, as the proposal is to create an identical place of use for the certified rights, without any increase in the authorized acres. The proposal appears to be reasonable as the referenced files have a total combined quantity of 3,447 acre-feet which appears to be sufficient for irrigating the place of use of 1,896.16 acres, providing 1.81 acre-foot per acre. This irrigation ratio exceeds Grant County's 1.39 acre-feet per acre at the 80% chance as per K.A.R. 5-5-12, *Net irrigation requirements*, and complies with K.A.R. 5-5-19, *Maximum reasonable annual quantity of water for irrigation use*. A water conservation plan meeting the KWO guidelines will not be required for the changes.

The approvals will comply with K.A.R. 5-5-3, *Change in consumptive use*, and will not increase consumptive use as there will be no increase in authorized acres.

Water flowmeters would not be required per K.A.R. 5-5-11(e) as the applications were filed to make an identical place of use and the irrigation ratio. Looking at the rights it appears that all have meters installed and recently inspected, but as within GMD 3 meters will be required by the approvals. The approvals will require that if the rights chemigate they will have to install and maintain check valves. Water level measurement tubes are not applicable.

Based on the above discussion, that the changes are reasonable, there will be no significant increase in the consumptive use and impairment of existing water rights is unlikely, it is recommended that the referenced applications for change in place of use be approved.



Leslie Ireland  
Environmental Scientist