

Kansas Department of Agriculture
 Division of Water Resources
CHANGE: P/D WORKSHEET

1. File Number: 14285	2. Status Change Date:	3. Change Num: C6	4. Field Office: 4	5. GMD: 3
---------------------------------	------------------------	-----------------------------	------------------------------	---------------------

6. Status: <input checked="" type="checkbox"/> Approved <input type="checkbox"/> Denied by DWR/GMD <input type="checkbox"/> Dismiss by Request/Failure to Return	7. Filing Date of Change: 5/10/2023
--	---

8a. Applicant(s) / Landowner(s) Person ID **62677**
 New to system Add Seq# **01**

YOST FARMS
1106 RD AA
LAKIN, KS 67860

8c. Landowner(s) Person ID **66506**
 New to system Add Seq# _____

ALEX W & DANIELLE D REDGER
1599 ROAD 45
LAKIN, KS 67860

8b. Landowner(s) Person ID **55237**
 New to system Add Seq# _____

FRED RITSEMA & YOKA RODENHUIS
TRUSTS
Attn: LAKIN DAIRY
PO BOX 389
LAKIN, KS 67860-0389

8d. WUC Person ID _____
 New to system Add Seq# _____

8a

9. Documents and Enclosure(s): DWR Meter(s) Date to Comply: **12/31/2023** N & P Date to Comply: **3/1/2024**

Anti-Reverse Meter Meter Seal Check Valve N & P Form Water Tube Driller Copy H & E Letter

Conservation Plan Date Required: _____ Date Approved: _____ Date to Comply: _____

10. Use Made of Water From: _____ To: _____

Date Prepared: **5/23/2023** By: **AM**
 Date Entered: _____ By: _____

File No. **14285** 11. County: **KE** Basin: **ARKANSAS RIVER** Stream: _____ Formation Code: **211/331** Special Use: _____

12. Points of Diversion										Rate and Quantity						
CHK	MOD	DEL	PDIV	Qualifier	S	T	R	ID	'N	'W	Comment (AKA Line)	Rate gpm	Quantity af	Rate gpm	Quantity af	Overlap PD Files
DEL				31707												
ENT				SW NW NE	27	25S	36W		4292	2025		870	294	870	294	NONE
CHK	87383			NE NE SE	27	25S	36W	9	2182	506		795	291	795	291	NONE

13. Storage: Rate _____ NF Quantity _____ ac/ft Additional Rate _____ NF Additional Quantity _____ ac/ft

14. Limitation: _____ af/yr at _____ gpm (_____ cfs) when combined with file number(s) _____
 Limitation: _____ af/yr at _____ gpm (_____ cfs) when combined with file number(s) _____

15. 5YR Allocation: Allocation Type _____ Start Year _____ 5 YR Amount _____ Amount Unit _____ Base Acres _____ Comment _____

16. Place of Use										NE¼				NW¼				SW¼				SE¼				Total	Owner	Chg?	Overlap Files
CHK	MOD	DEL	ENT	PUSE	S	T	R	ID		NE ¼	NW ¼	SW ¼	SE ¼	NE ¼	NW ¼	SW ¼	SE ¼	NE ¼	NW ¼	SW ¼	SE ¼	NE ¼	NW ¼	SW ¼	SE ¼				
CHK				839; 6081																									
CHK				11981; 15940																									
CHK				16273; 17786																									
CHK				37671; 68968																									

Base Acres: _____ Year: _____ Minimum Reasonable Quantity: _____
 Comments: _____

Garden City Field Office
4532 W. Jones, Suite B
Garden City, KS 67846



Phone: 620-276-2901
Fax: 620-276-9315
www.agriculture.ks.gov

Mike Beam, Secretary

Laura Kelly, Governor

May 23, 2023

YOST FARMS
1106 RD AA
LAKIN, KS 67860

RE: Filed Office Application for Change
Water Right, File No. 14285

Dear Sir or Madam:

Enclosed is the order executed by the designee of the Chief Engineer, Division of Water Resources, Kansas Department of Agriculture, approving the application for change under the above referenced file number.

Your attention is directed to the enclosures and to the terms, conditions, and limitations specified in this approval for change. A condition of this approval is that an acceptable water flow meter must be installed on the diversion works authorized under the referenced file number and meet current specifications. Please return the required notification of completion of the diversion works and installation of the required meter as soon as these actions are completed.

Since the order modifies the original document referred to above, it should be recorded with the Register of Deeds as other instruments affecting real estate.

The abandoned well must be plugged in accordance with the requirements of Article 30 of the Rules and Regulations as adopted by the Kansas Department of Health and Environment.

Should you have any questions, please feel free contact this office. If you would prefer, you could arrange an appointment for additional assistance.

Sincerely,

A handwritten signature in blue ink, appearing to read "Austin J. McColloch".

Austin J. McColloch
Assistant Water Commissioner

AM:
enclosures

pc: Fred Ritsema & Yoka Rodenhuis Trusts
Alex & Danielle Redger
GMD 3

CERTIFICATE OF SERVICE

On this 23rd day of May, 2023, I hereby certify that the foregoing Approval of Application for Change in Point of Diversion, Water Right, File No. 14,285 dated 23rd day of May, 2023 was mailed postage prepaid, first class, US mail to the following:

YOST FARMS
1106 RD AA
LAKIN, KS 67860

Pc:

FRED RITSEMA & YOKA RODENHUIS TRUSTS
Attn: LAKIN DAIRY
PO BOX 389
LAKIN, KS 67860-0389

ALEX W & DANIELLE D REDGER
1599 ROAD 45
LAKIN, KS 67860

GMD 3

Division of Water Resources Staff

Submit completed application to:
 Kansas Department of Agriculture
 Division of Water Resources
 Field Office for your area.

Call for address:

Topeka -- (785) 296-5733
 Stafford -- (620) 234-5311
 Stockton -- (785) 425-6787
 Garden City -- (620) 276-2901
<http://agriculture.ks.gov/dwr>

DWR FIELD OFFICE APPLICATION FOR APPROVAL TO CHANGE THE PLACE OF USE AND/OR THE POINT OF DIVERSION



STATE OF KANSAS

Filing Fee Must Accompany the Application, K.S.A. 82a-708b(b), as amended.
 Fee Schedule is on the third page of this application form.

Paragraph Nos. 1, 2, 3 & 5 must be completed. Complete all other applicable portions. If change in point of diversion is greater than 100 feet, or if place of use will be changed, include a topographic map or detailed plat showing the authorized and proposed point(s) of diversion and/or place of use.

RECEIVED

MAY 10 2023

3:31 PM

Garden City Field Office
 Division of Water Resources

File No. 14285

1. Application is hereby made for approval of the Chief Engineer to change the (check one or both):

Place of Use Point of Diversion

under the water right which is the subject of this application in accordance with the conditions described below.

The source of supply is: Groundwater Surface water

2. Name and address of Applicant: YOST FARMS

1106 RD AA, LAKIN, KS 67860

Phone Number: () _____ Email address: _____

Name and address of Water Use Correspondent: Same

Phone Number: () _____ Email address: _____

3. The presently authorized place of use is:

Owner of Land ---- NAME: _____

ADDRESS: _____

(If there is more than one landowner, attach supplemental sheets as necessary.)

Sec.	Twp.	Range	NE¼				NW¼				SW¼				SE¼				TOTAL ACRES
			NE¼	NW¼	SW¼	SE¼	NE¼	NW¼	SW¼	SE¼	NE¼	NW¼	SW¼	SE¼	NE¼	NW¼	SW¼	SE¼	

4. If this application is for a change in place of use, it is proposed that the place of use be changed to:

Owner of Land ---- NAME: _____

ADDRESS: _____

(If there is more than one landowner, attach supplemental sheets as necessary.)

Sec.	Twp.	Range	NE¼				NW¼				SW¼				SE¼				TOTAL ACRES
			NE¼	NW¼	SW¼	SE¼	NE¼	NW¼	SW¼	SE¼	NE¼	NW¼	SW¼	SE¼	NE¼	NW¼	SW¼	SE¼	

For Office Use Only: Code _____ Fee \$ 200.00 TR # _____ Receipt Date 5/10/23 Check # CC

5. **Presently authorized point of diversion:**
 One in the _____ Quarter of the _____ NC Quarter of the _____ NE Quarter
 of Section _____ 27 _____, Township _____ 25 _____ South, Range _____ 36 _____ W,
 in KE _____ County, Kansas, _____ 3937 feet North _____ 1314 feet West of Southeast corner of section.
 Authorized Rate No change Authorized Quantity No change Depth of well _____ (feet)
 (DWR use only: Computer ID No. 3 GPS _____ feet North _____ feet West)
 This point will not be changed This point will be changed as follows: No change, point better described with GPS as follows:
Proposed point of diversion: (Complete only if change is requested or if existing point is better described by GPS)
 One in the _____ SW Quarter of the _____ NW Quarter of the _____ NE Quarter
 of Section _____ 27 _____, Township _____ 25 _____ South, Range _____ 36 _____ W,
 in KE _____ County, Kansas, _____ 4292 feet North _____ 2025 feet West of Southeast corner of section.
 Proposed Rate No change Proposed Quantity No change Proposed well depth (feet) 722
 This point is: Additional Well Geo Center List other water rights that will use this point N/A

6. **Presently authorized point of diversion:**
 One in the _____ NE Quarter of the _____ NE Quarter of the _____ SE Quarter
 of Section _____ 27 _____, Township _____ 25 _____ South, Range _____ 36 _____ W,
 in KE _____ County, Kansas, _____ 2182 feet North _____ 506 feet West of Southeast corner of section.
 Authorized Rate No change Authorized Quantity No change Depth of well _____ (feet)
 (DWR use only: Computer ID No. _____ GPS _____ feet North _____ feet West)
 This point will not be changed This point will be changed as follows: No change, point better described with GPS as follows:
Proposed point of diversion: (Complete only if change is requested or if existing point is better described by GPS)
 One in the _____ Quarter of the _____ Quarter of the _____ Quarter
 of Section _____ Township _____ South, Range _____ (E/W),
 in _____ County, Kansas, _____ feet North _____ feet West of Southeast corner of section.
 Proposed Rate _____ Proposed Quantity _____ Proposed well depth (feet) _____
 This point is: Additional Well Geo Center List other water rights that will use this point _____

7. The changes herein are desired for the following reasons?
 (please be specific) Production of old well is limited. We have no record of old well which means it's very old and not reliable.

8. If a well, is the test hole log attached? Yes No

9. The change(s) (was)(will be) completed by?
Downy Drilling

10. If the point of diversion is a well:
 (a) What are you going to do with the old well?
Abandon and plug
 (b) When will this be done? After completion of new well

11. Groundwater Management District recommendation attached?
 Yes No

12. Assisted by mdf/GCFO

13a. If the proposed point of diversion will be relocated more than 300 feet but within 2,640 feet of the existing point of diversion, attach a topographic map or aerial photograph. For groundwater sources, show all wells (including domestic) within one-half mile of the proposed point of diversion and the names and mailing addresses of the owners. For surface water sources, show the names and addresses of the landowner(s) one-half mile downstream and one-half mile upstream from your property lines

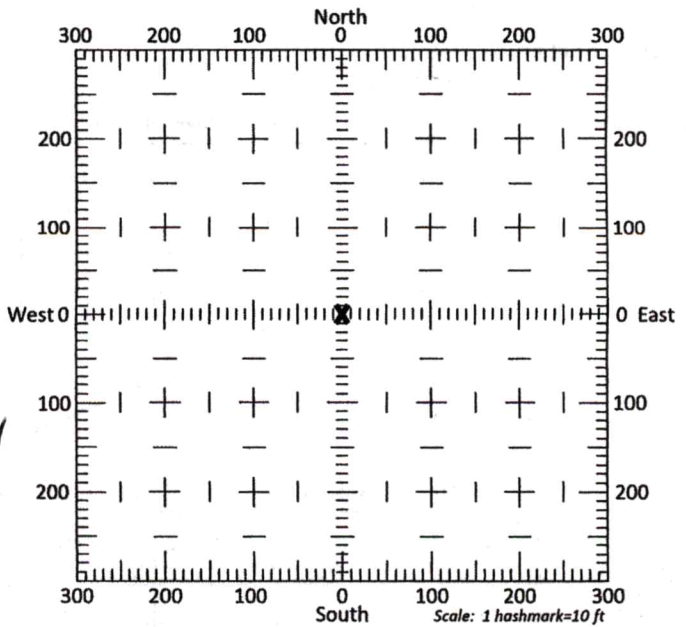

13b. If the proposed point of diversion will be relocated within 300 feet of the existing point of diversion, indicate its location on the diagram shown above in relation to the existing point of diversion. (PLEASE NOTE: The "X" in center of diagram above represents the presently authorized point of diversion.)

14. If the proposed groundwater point of diversion is 300 or fewer feet from the existing point of diversion, complete the following:
- (a) Does the undersigned represent all owners of the currently authorized place(s) of use identified in this application?
 Yes No (If no, all owners must sign this application.)
 - (b) Will the ownership interest of any owner of the currently authorized place(s) of use identified in this application be adversely affected if this application is approved as requested?
 Yes No (If yes, all owners must sign this application.)
 - (c) If this application is not approved expeditiously, will there be substantial damage to property, public health or safety?
 Yes No (If no, all owners must sign this application.)

If the application proposes a surface water change in point of diversion, a groundwater change in point of diversion greater than 300 feet, or a change in place of use, the application must be signed by all owners of the currently authorized place of use, or their duly authorized agent (attach notarized statement authorizing representation).

I hereby verify, being first duly sworn upon my oath or affirmation and under penalty of perjury, that I am of lawful age and the owner, the spouse of the owner, or a duly authorized agent of the owner(s) to make this application on their behalf, in regards to the water right(s) to which this application pertains. I further verify that the statements contained in this application are true, correct and complete.

Dated at KCB Bank, Kansas, this 10th day of May, 2023.

Chris Yost
 (Owner)
Chris Yost
 (Please Print)
Ah
 (Owner)
Alex Redger
 (Please Print)
Y. Rodenhuis
 (Owner)
[Signature]
 (Please Print)

Larissa Yost
 (Spouse)
Larissa Yost
 (Please Print)
Danielle Redger
 (Spouse)
Danielle Redger
 (Please Print)
[Signature]
 (Spouse)
Trod Ritten A
 (Please Print)

State of Kansas }
 County of Rearny } SS

I hereby certify that the foregoing application was signed in my presence and sworn to before me this 10th day of May, 2023.

NOTARY PUBLIC - State of Kansas
NICOLAA WILKENING
 My Appt Expires 9.11.24

My Commission Expires 9.11.24

Notary Public

ONLY COMPLETE APPLICATIONS WILL BE PROCESSED. To be complete, all of the applicable portions of the application form must be completed with accurate information; maps, if necessary, must be included; signatures of all the appropriate owners' must be affixed to the application and notarized; and the appropriate fee must be paid.

FEE SCHEDULE

Each application to change the place of use or the point of diversion under this section shall be accompanied by the application fee set forth in the schedule below: Make checks payable to: **Kansas Department of Agriculture**

- (1) Application to change a point of diversion 300 feet or less \$100
- (2) Application to change a point of diversion more than 300 feet \$200
- (3) Application to change the place of use \$200

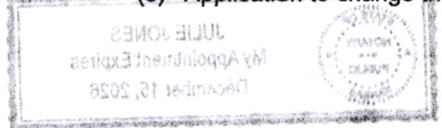

SUMMARY ORDER APPROVING APPLICATION FOR CHANGE AND IMPOSING CONDITIONS

This Summary Order is issued under authority of K.S.A. 82a-708b, as amended, and K.A.R. 5-5-1, *et seq.* and other applicable provisions of the *Kansas Water Appropriation Law, K.S.A. 82a-701 et seq.*, and rules and regulations promulgated thereunder, With the exception of those conditions expressly contained herein, this Summary Order does not change the terms, conditions and limitations of File No. 14285

1. A change application was received on May 10, 2023 requesting that the place of use and / or point of diversion authorized under the above-referenced file number be changed as described in the application.
2. On and after the effective date of this summary order, the authorized place(s) of use shall be located substantially as shown on the topographic map accompanying the application to change the place of use. Applicable Not Applicable
3. The change in point of diversion shall not impair existing rights and shall be limited to the same source or sources of water as previously authorized. The point of diversion authorized by this summary order shall be located within a 300 foot radius of the authorized point(s) of diversion. Applicable Not Applicable
4. The point(s) of diversion described herein is administratively corrected to be more accurately described using the Global Positioning System (GPS), as described in the application. Applicable Not Applicable
5. The point(s) of diversion authorized herein shall not actually be located more than 2640 feet from the previously authorized point(s) of diversion. Applicable Not Applicable
6. As required by K.A.R. 5-3-5d, if the works for diversion is a well with a diversion rate of 100 gallons per minute or more, a tube or other device suitable for making water level measurements shall be installed, operated and maintained in accordance with K.A.R. 5-6-13. Applicable Not Applicable
7. The owner of the authorized place(s) of use shall properly install an acceptable water flow meter on or before December 31, 2023, or before the first use of water, whichever occurs first. The water flow meter shall be installed, operated and maintained in accordance with K.A.R. 5-1-4 through 5-1-12. As required by K.S.A. 82a-732, as amended, and K.A.R. 5-3-5e, the owner shall maintain records and report the reading of the water flow meter and the total quantity of water diverted annually to the Chief Engineer by March 1 following the end of each calendar year. Applicable Not Applicable
8. Installation of the works for diversion of water shall be completed on or before December 31, 2023, or within any authorized extension of time. By March 1, 2024 the applicant shall notify the Chief Engineer that construction of the works for diversion has been completed, on the form provided by the Chief Engineer, as required by K.A.R. 5-8-4e. Applicable Not Applicable
9. The completed well log shall be submitted with the required notice. Applicable Not Applicable
10. All diversion works into which any type of chemical or other foreign substance will be injected into the water shall be equipped with an in-line, automatic, quick-closing check valve capable of preventing pollution of the source of the water supply. The check valve(s) shall be installed, operated and maintained in accordance with K.A.R. 5-3-5c. Applicable Not Applicable
11. Additional Conditions are attached. Yes No
12. In accordance with K.S.A. 82a-708a, as amended, and K.A.R. 5-5-14, all of the owners of the authorized place(s) of use of water appropriated under the above-referenced file number are responsible for compliance with its terms, conditions and limitations, as amended and/or supplemented by this Summary Order, and with applicable provisions of the *Kansas Water Appropriation Law* and the *Rules and Regulations* promulgated thereunder. Failure to comply with these provisions may result in civil penalties pursuant to K.S.A. 82a-737, as amended, and/or the suspension or revocation and dismissal of the water or appropriation right or any other enforcement actions authorized by law.

Administrative Appeal and Effective Date of Order

If you are aggrieved by this order, pursuant to K.S.A. 82a-1901, you may request an evidentiary hearing before the Chief Engineer or request administrative review by the Secretary of Agriculture. A request for hearing by the Chief Engineer must be filed within **15 days** of service of this Order and a request for administrative review by the Secretary must be filed within **30 days** pursuant to K.S.A. 77-531. Any request for administrative review must state a basis for review pursuant to K.S.A. 77-527. File any request with **Kansas Department of Agriculture, Legal Division, 1320 Research Park Drive, Manhattan, KS 66502**. Failure to timely request a hearing or review may preclude review under the Kansas Judicial Review Act.

For Use by Register of Deeds

FOR OFFICE USE ONLY
**APPLICATION APPROVED AND
 SUMMARY ORDER ISSUED**

By: Austin McColloch
 Duly Authorized Designee of the Chief Engineer
 (Print Name): Austin McColloch
 Division of Water Resources - Kansas Department of Agriculture
 Date of Issuance: May 23, 2023
 State of Kansas)
) SS
 County of Stimney)
 Acknowledged before me on May 23, 2023
 by Austin McColloch
 Signature: Julie Jones
 Notary Public
 My commission expires: _____



Change in point of diversion for water right 14285

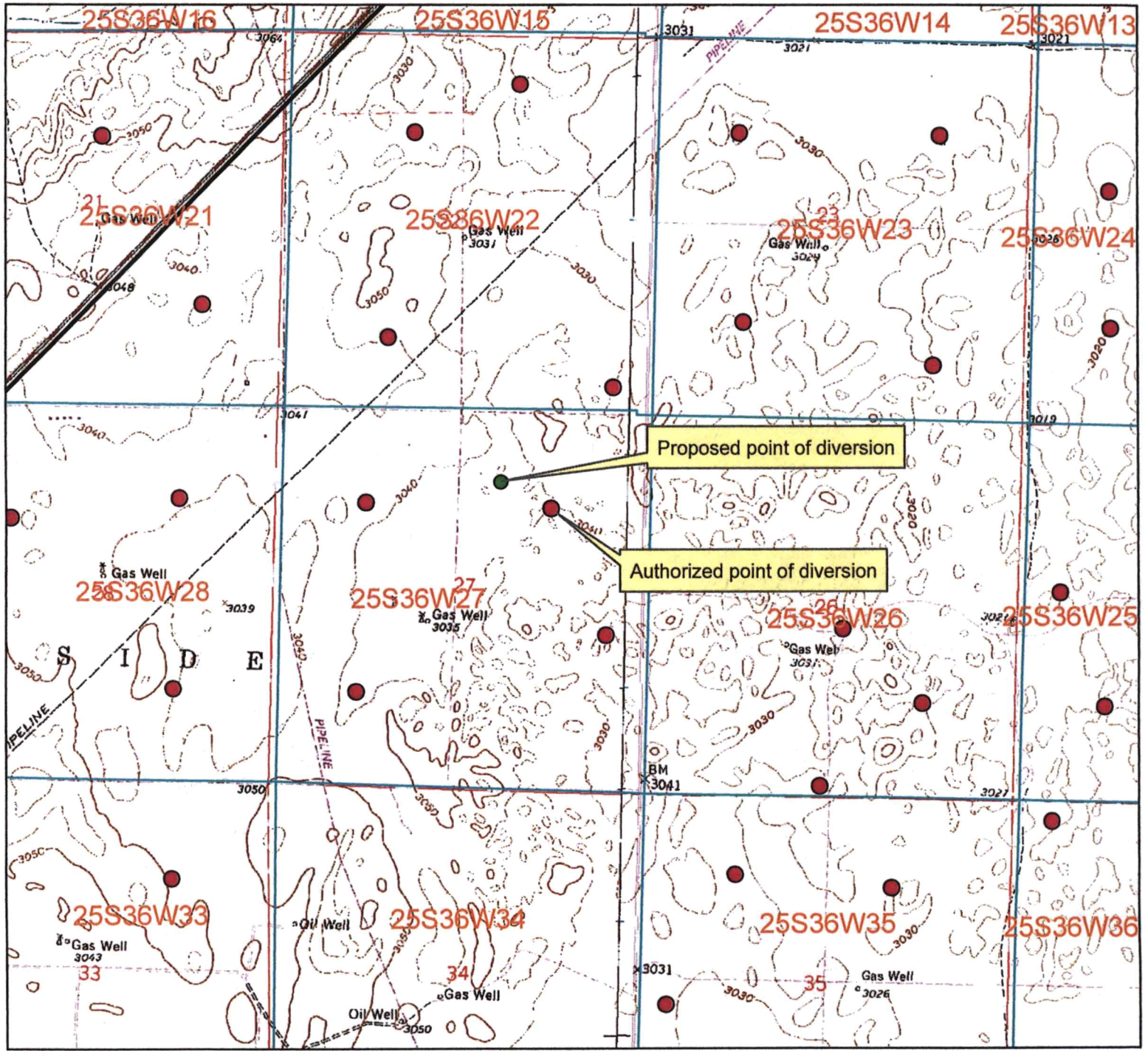

● Authorized point of diversion

● Proposed point of diversion

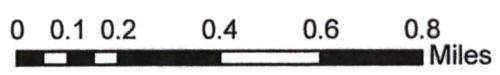

All wells within 1/2 mile are on this map.

X _____

WELL LOG

DATE: 4/28/2023

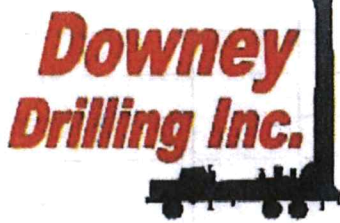

RECEIVED

MAY 08 2023

Garden City Field Office
Division of Water Resources

CUSTOMER NAME: VAUGHN NIGHTENGALE

TH#1

LEGAL: NE 27-25S-36W

COUNTY: KEARNY CO. KS

GPS: 37.854594

-101.256593

DRILLER: ROCKY

WO: 22-148

V	FROM	TO	TYPE	HARDNESS	COLOR	SPEED	PULL DOWN	OTHER / DRILLING ACTION
	0	5	SURFACE SAND	SOFT	LIGHT BROWN	FAST		SMOOTH
	5	12	BROWN SILTY CLAY	SOFT	BROWN	FAST		SMOOTH
	12	18	FINE-MED-COARSE SAND W/ FINE GRAVEL	FIRM		FAST		FAST CHATTER
	18	28	FINE-MED-COARSE GRAVEL	STIFF		FAST		CHATTER
	28	48	BIG ROCKS	HARD		FAST		CHATTER
	48	102	BROWN CLAY	SOFT	BROWN	FAST		SMOOTH
	102	136	BROWN CLAY W/ SANDY CLAY	SOFT	BROWN	FAST		SMOOTH
	136	175	BLUE CLAY W/ FINE-MED-COARSE SAND LAYERS	SOFT	BLUE	FAST		SMOOTH & CHOPPY
	175	205	FINE-MED-COARSE SAND W/ SANDY CLAY TRACE	FIRM		FAST		FAST CHATTER
	205	223	BROWN STICKY CLAY	STICKY	BROWN	FAST		SMOOTH
	223	246	FINE-MED-COARSE SAND W/ FINE GRAVEL	STIFF		FAST		FAST CHATTER
	246	247	CEMENTED SAND	HARD	WHITE	SLOW		CHATTER
	247	255	BROWN STICKY CLAY	STICKY	BROWN	FAST		SMOOTH
	255	286	FINE-MED-COARSE SAND W/ LIME ROCK	FIRM	WHITE	FAST		FAST CHATTER
	286	295	SANDY CLAY W/ CEMENTED SAND	FIRM	WHITE	SEMI SLOW		SMOOTH & CHOPPY
	295	373	FINE-MED-COARSE SAND W/ LIME ROCK	FIRM	WHITE	FAST		FAST CHATTER
	373	378	BROWN ROCK	STIFF	BROWN	FAST		FAST CHATTER
	378	386	WEATHERED CLAY	SOFT	GRAY & YELLOW	SEMI SLOW		SMOOTH
	386	412	GRAY CLAY	SOFT	GRAY	SLOW		SMOOTH
	412	420	BROWN ROCK W/ FINE SAND	STIFF	BROWN	FAST		FAST CHATTER
	420	432	SANDY CLAY W/ FINE-MED SAND	SOFT	TAN	FAST		SMOOTH & CHOPPY
	432	493	FINE SAND W/ SANDSTONE & BROWN ROCK TRACE	STIFF	YELLOW & BROWN	FAST		FAST CHATTER
	493	529	SANDSTONE W/ FINE SAND & BROWN ROCK	STIFF	BROWN	FAST		FAST CHATTER
	529	535	BLUE CLAY W/ BROWN SILTY CLAY	SOFT	BLUE & BROWN	SLOW		SMOOTH
	535	605	SHALE W/ SOAPSTONE LEDGES	SOFT	BLUE	SLOW		SMOOTH & VIBRATION
	605	606	HARD SPOT	HARD		SLOW		CHATTER
	606	615	SHALE	SOFT	BLUE	SLOW		SMOOTH
	615	625	FINE SAND W/ SANDSTONE & ION PYRITE	STIFF	GRAY	FAST		FAST CHATTER
	625	648	SHALE	SOFT	BLUE	SLOW		SMOOTH
	648	671	SANDSTONE W/ FINE SAND	FIRM		FAST		FAST CHATTER
	671	685	GREEN CLAY W/ WHITE SOAPSTONE	FIRM	GRAY & WHITE	SLOW		CHOPPY
	685	706	TAN SANDSTONE	STIFF	TAN	FAST		CHATTER
	706	722	RED BED	FIRM	RED	SLOW		CHOPPY
			QG - 15					

WATER LOADS - 0

SA - 1 1/2

BRAN - 7

HOLE PLUG - 2

CS - 1

PDC @ 540'

RECEIVED

MAY 04 2023

Garden City Field Office
Division of Water Resources



Century GEOPHYSICAL CORP.

VAUGHN NIGHTENGALE

COMPANY : DOWNEY DRILLING INC
WELL : VAUGHN NIGHTENGAL
LOCATION/FIELD : TH#1
COUNTY : KEARNY
LOCATION : NE
SECTION : 27

OTHER SERVICES:

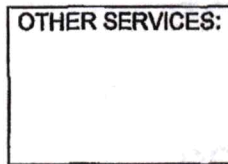

TOWNSHIP : 25S RANGE : 36W

DATE : 04/28/23
DEPTH DRILLER : 720
LOG BOTTOM : 720.02
LOG TOP : 1.26

PERMANENT DATUM : GL

LOG MEASURED FROM: GL
DRL MEASURED FROM: GL

KB :
DF :
GL :

CASING DIAMETER : 10.
CASING TYPE :
CASING THICKNESS:

LOGGING UNIT : 1903
FIELD OFFICE : DDI
RECORDED BY : DIEGO

BIT SIZE : 6.25"
MAGNETIC DECL. : 0
MATRIX DENSITY : 2.71
NEUTRON MATRIX : LIMESTON

BOREHOLE FLUID : MUD
RM :
RM TEMPERATURE :
MATRIX DELTA T : 49

FILE : ORIGINAL
TYPE : 8144A
LGDATE: 04/28/23
LGTIME: 15:44:
THRESH: 99999

N 37.85459
W -101.25659

ALL SERVICES PROVIDED SUBJECT TO STANDARD TERMS AND CONDITIONS

RECEIVED

MAY 08 2023

Garden City Field Office
Division of Water Resources

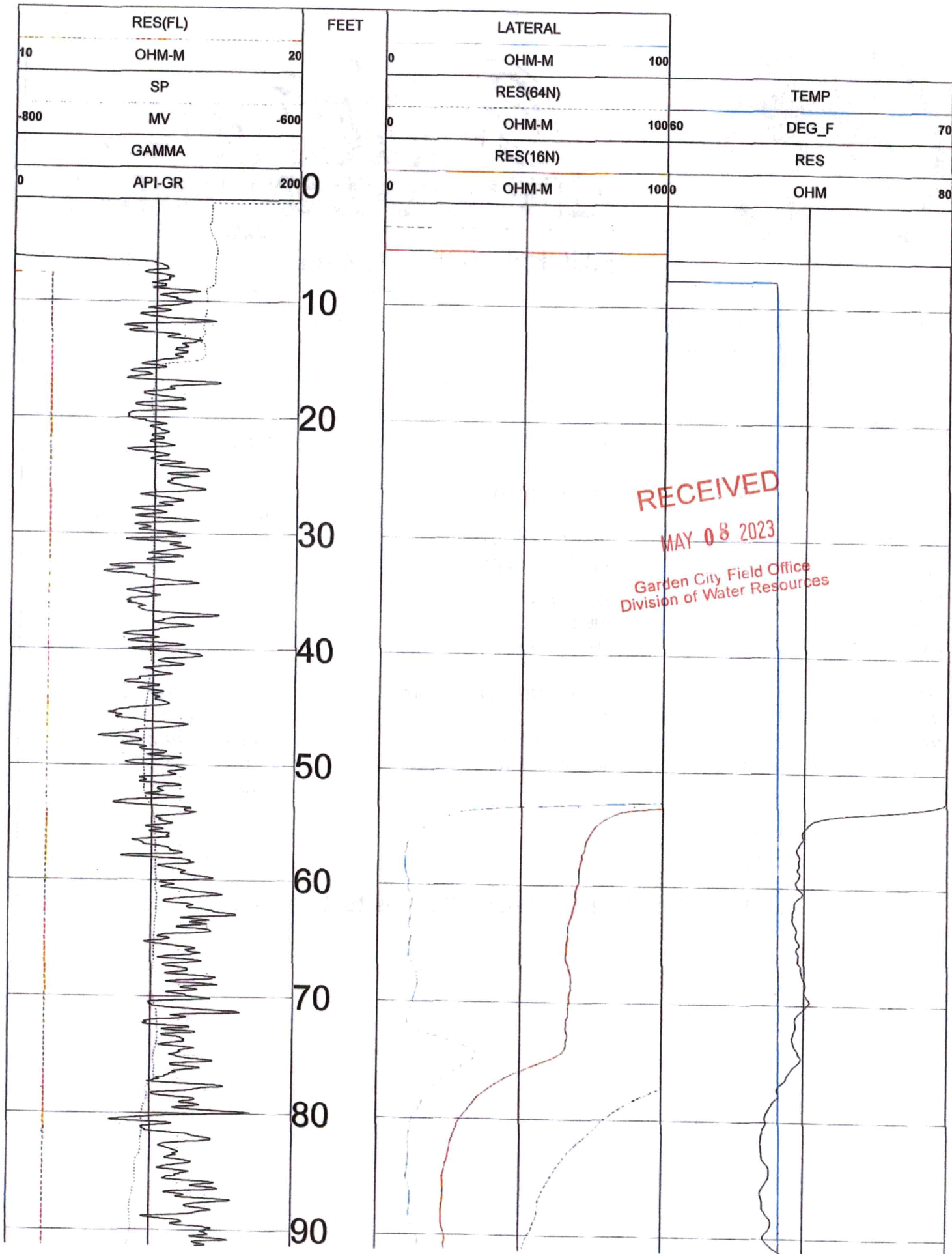

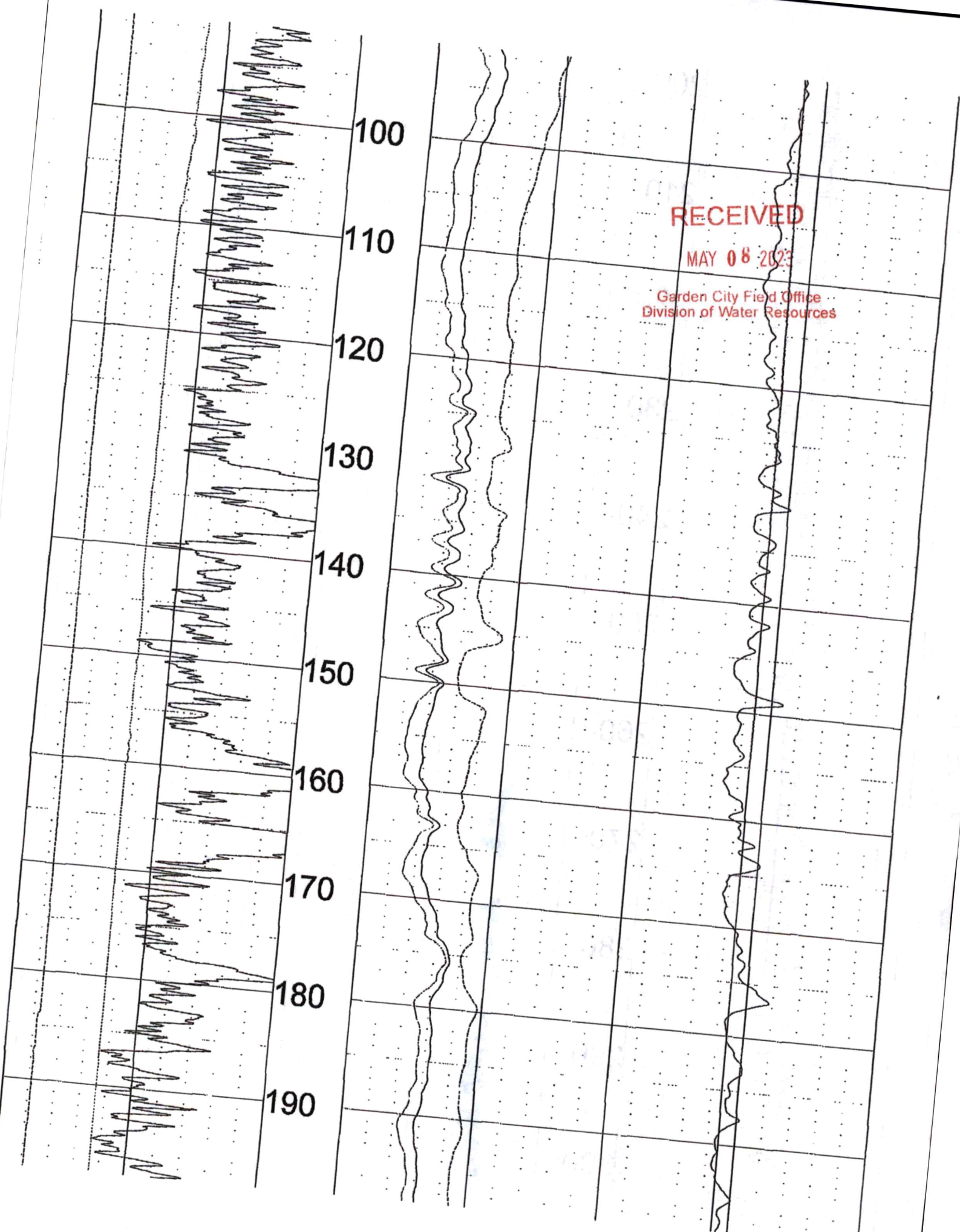

RECEIVED

MAY 08 2023

Garden City Field Office
Division of Water Resources

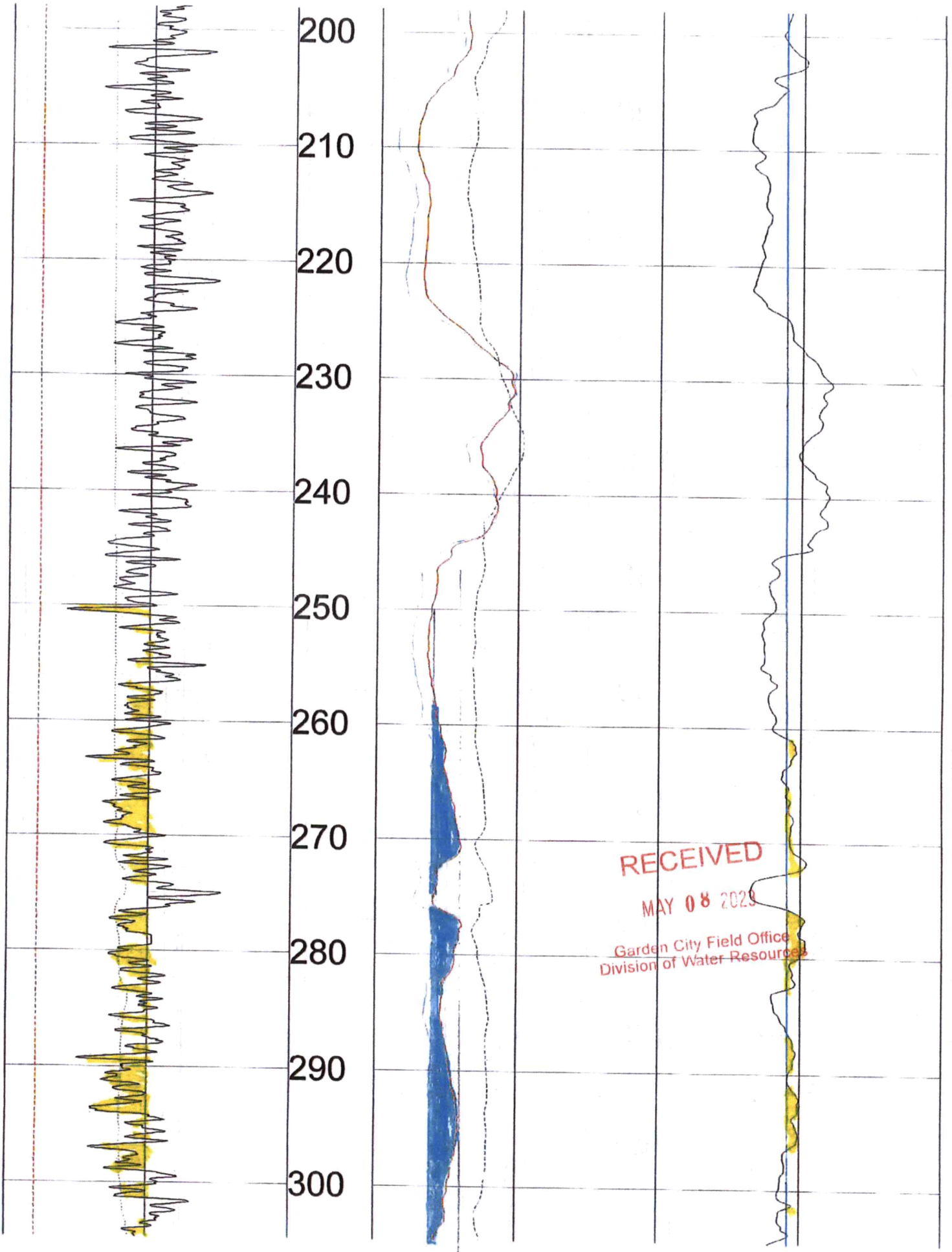

RECEIVED
MAY 08 2023
Garden City Field Office
Division of Water Resources

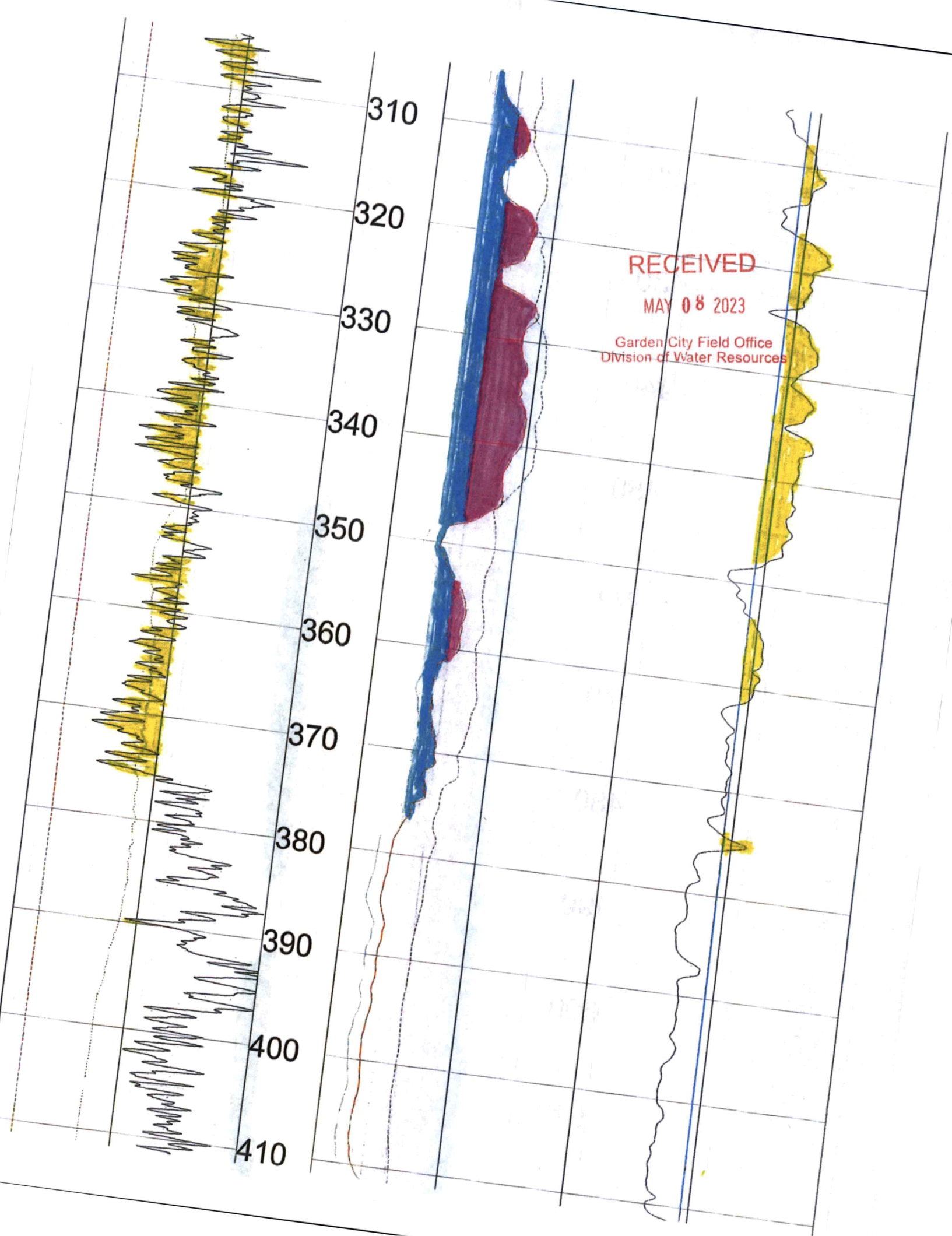

RECEIVED

MAY 08 2023

Garden City Field Office
Division of Water Resources

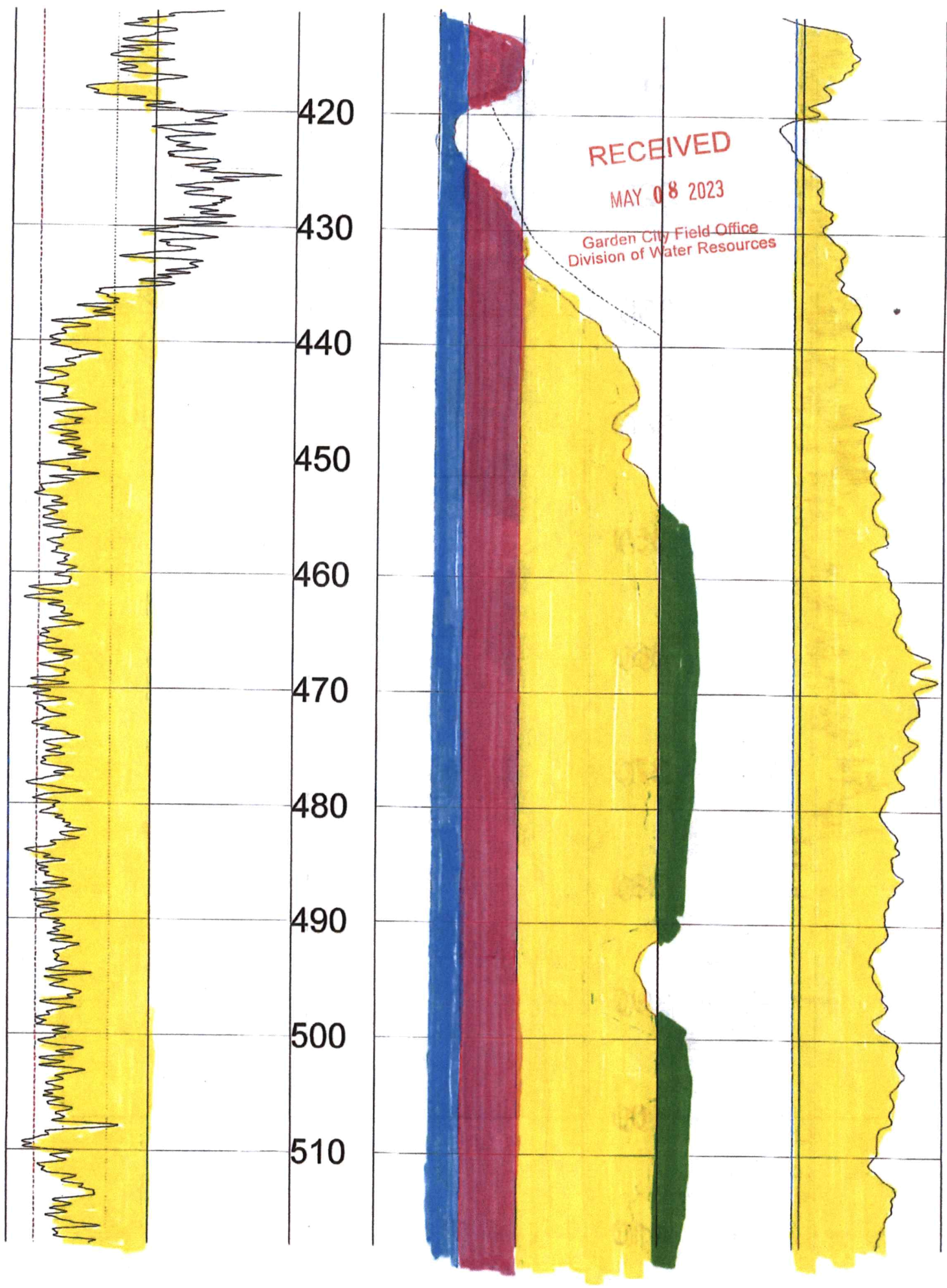

520

530

540

550

560

570

580

590

600

610

620

RECEIVED

MAY 08 2023

Garden City Field Office
Division of Water Resources

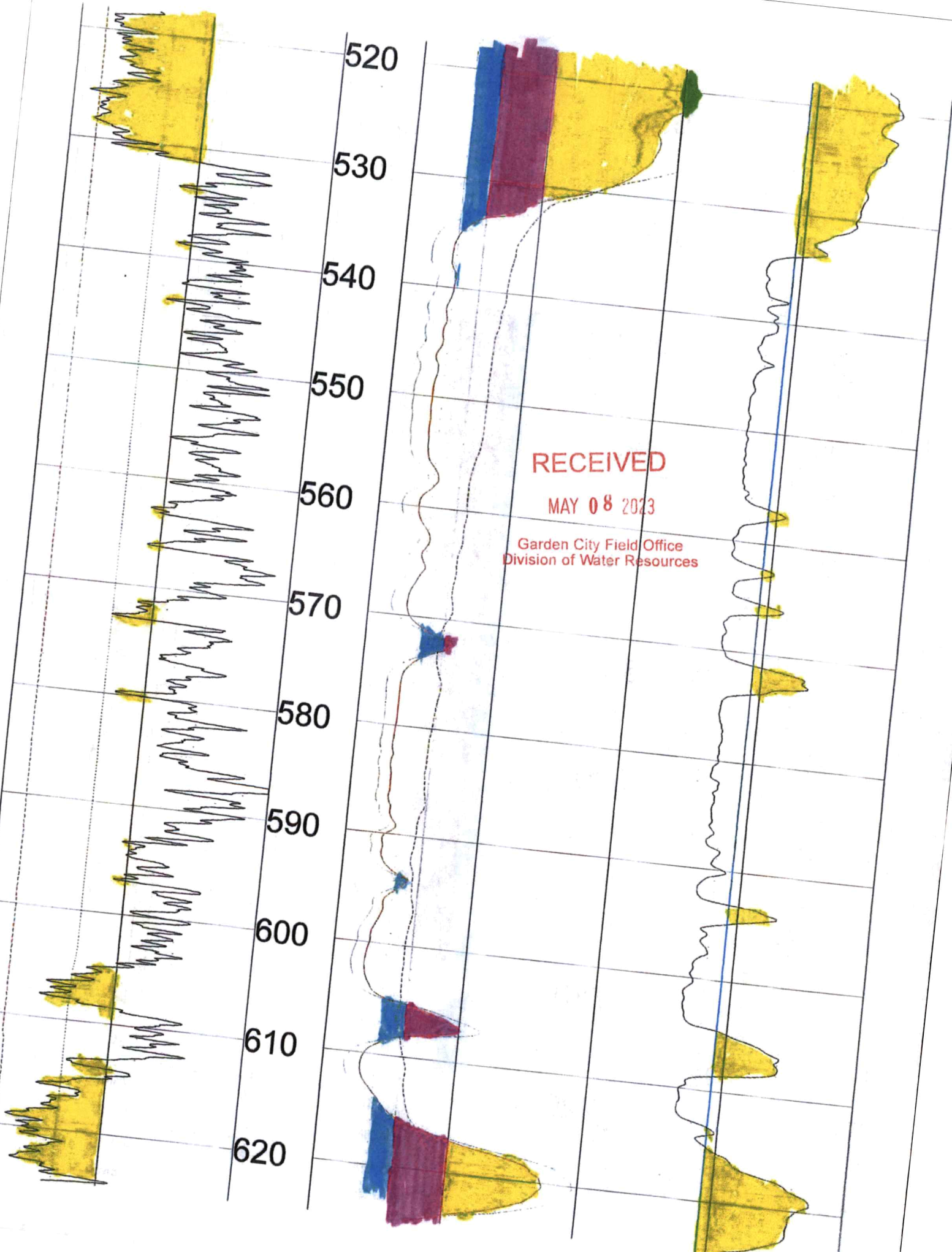

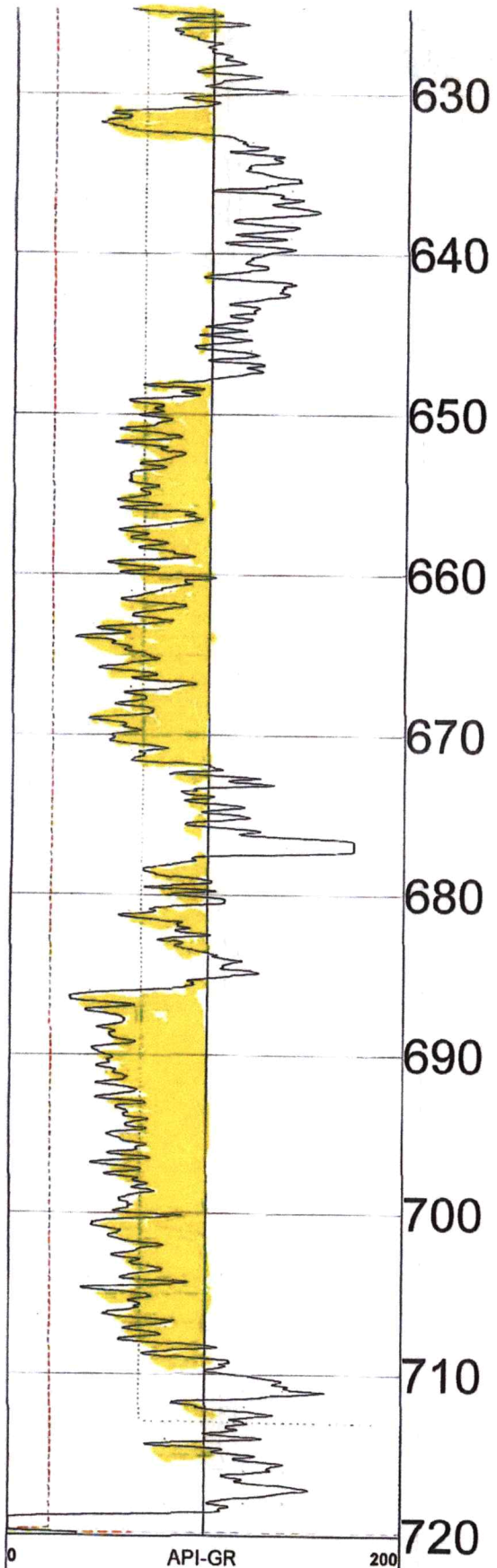

0	API-GR	200
	GAMMA	
-800	MV	-600
	SP	

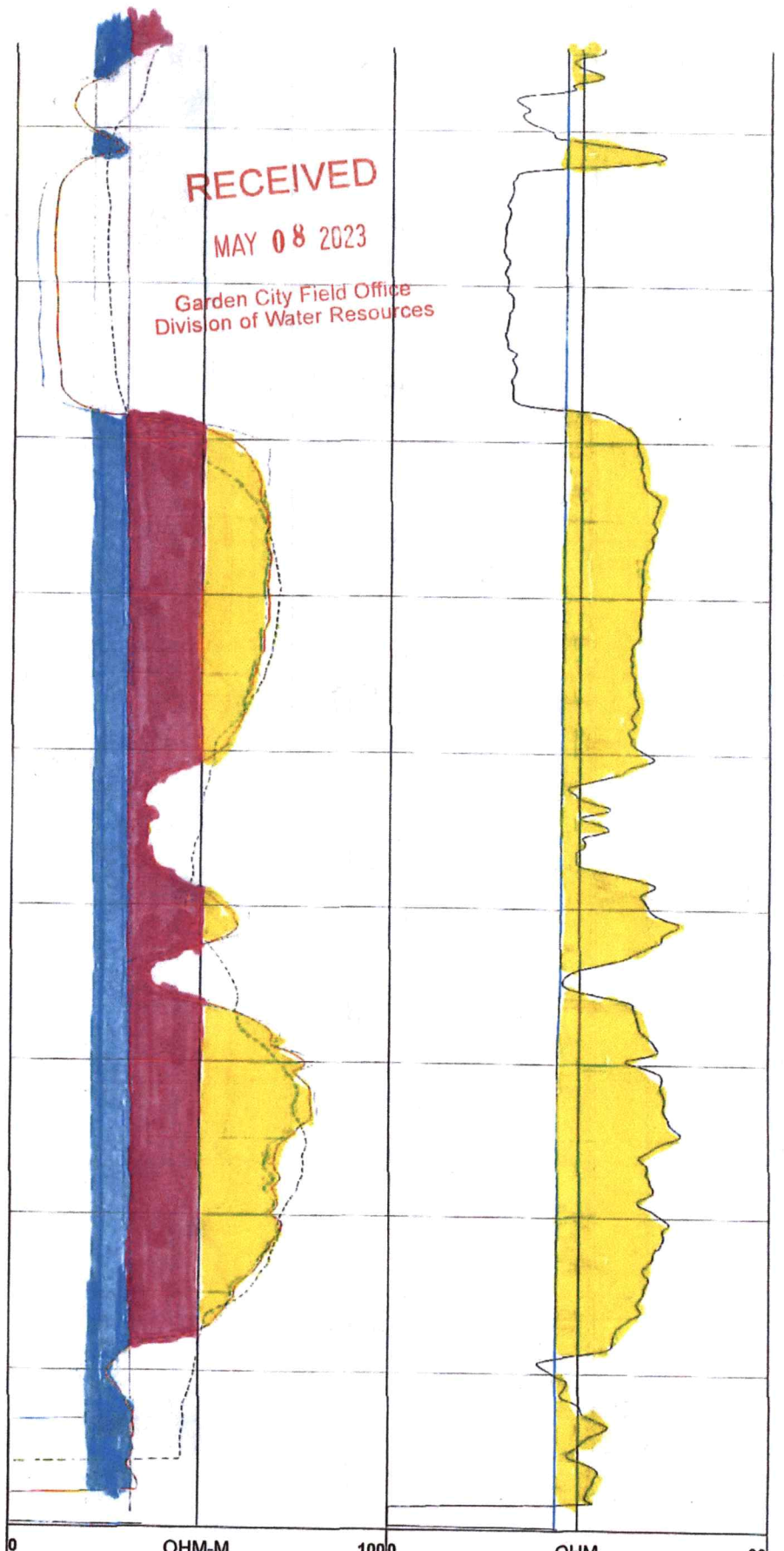

RECEIVED
MAY 08 2023
Garden City Field Office
Division of Water Resources

0	OHM-M	1000	OHM	80
	RES(16N)		RES	
0	OHM-M	10060	DEG_F	70
	RES(64N)		TEMP	

TOOL CALIBRATION VAUGHN NIGHTENGALE 04/28/23 15:44
TOOL 8144A TM VERSION 1
SERIAL NUMBER 365

	DATE	TIME	SENSOR	STANDARD	RESPONSE
1	Feb08,18	07:51:35	GAMMA	1.000 [API-GR]	4.000 [CPS]
	Feb08,18	07:51:35	GAMMA	340.000 [API-GR]	290.000 [CPS]
2	Jul12,17	13:24:17	RES(FL)	1.330 [OHM-M]	7595.000 [CPS]
	Jul12,17	13:24:17	RES(FL)	42.700 [OHM-M]	64820.000 [CPS]
3	Jan14,22	08:32:51	SP	0.000 [MV]	327768.000 [CPS]
	Jan14,22	08:32:51	SP	381.500 [MV]	164650.000 [CPS]
4	Jan14,22	08:33:01	RES(16N)	0.000 [OHM-M]	3453.000 [CPS]
	Jan14,22	08:33:01	RES(16N)	1951.500 [OHM-M]	448089.000 [CPS]
5	Jan14,22	08:33:10	RES(64N)	0.000 [OHM-M]	3163.000 [CPS]
	Jan14,22	08:33:10	RES(64N)	1994.000 [OHM-M]	449170.000 [CPS]
6	Jul12,17	13:17:49	TEMP	33.400 [DEG_F]	66910.000 [CPS]
	Jul12,17	13:17:49	TEMP	102.200 [DEG_F]	270930.000 [CPS]
7	Jan14,22	08:33:36	RES	0.000 [OHM]	21285.000 [CPS]
	Jan14,22	08:33:36	RES	944.000 [OHM]	190148.000 [CPS]

RECEIVED

MAY 08 2023

Garden City Field Office
Division of Water Resources



RECEIVED

MAY 08 2023

Garden City Field Office
Division of Water Resources

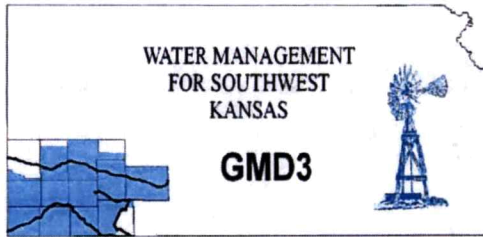

**Southwest Kansas
Groundwater Management District No. 3**
2009 E. Spruce Street
Garden City, Kansas 67846
(620) 275-7147 phone
www.gmd3.org

May 23, 2023

Austin McColloch
Division of Water Resources
4532 W Jones Ave., Suite B
Garden City, Kansas 67846

RECEIVED

MAY 23 2023

RE: Application for Change in Point of Diversion
Water Right, File No. 14285

Garden City Field Office
Division of Water Resources

Dear Austin:

We have completed a review of the application for the above referenced water right. The proposed change in point of diversion is in accordance with current area rules, K.A.R. 5-23-3, as it pertains to minimum spacing to neighboring wells and distance moved.

Well evaluations were conducted to estimate possible effects of the proposal on the supply of other wells with water rights prior to the proposal per K.S.A. 82a-708b, and the management program. Under K.S.A. 82a-708b, an applicant requesting a change in point of diversion must demonstrate to the chief engineer that any proposed change is reasonable and will not impair. The enclosed report is an analysis performed by the GMD on behalf of our membership. Under this analysis, the proposed change is considered to be reasonable and unlikely to impair if either the net in-season well-to-well effect of the proposed change is less than a strict maximum allowable threshold (4.0 ft with saturated thickness is greater than 200ft), or if no well with a net well-to-well effect exceeding the threshold is identified as critical. Critical wells are identified as wells that are expected to either lose or greatly diminish water supply over the next 25 years. The attached review information is based on a Theis analysis using inputs from the GMD3 aquifer model, which is considered to be the best information on well and aquifer data readily and easily available to the public. If either the applicant or the neighbors believe they have better data that might change the result of the analysis, they should contact GMD3. Conclusions of the well analysis may change if better information on well and aquifer data can be made available.

Every neighboring well within 1 mile of the proposed move was evaluated. Evaluations showed that none of the neighboring wells exceeded the net effect above the maximum allowable threshold and needed no further evaluation. No critical wells were determined in the area. We did not receive any comments from neighboring well owners. Therefore, GMD3 sees this move as meeting current area rules and would recommend approval. If aquifer conditions change or there is a change to the water right in the future, we would be happy to evaluate the effects at that time.

Thank you for the opportunity to review the applications and to provide a recommendation. If you have any questions, please don't hesitate to contact us.

Sincerely,

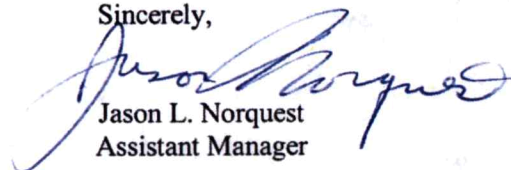

Jason L. Norquest
Assistant Manager

GMD3 Change Review

File No(s): 14285. DWR office: GC.

App filed to change: PD.

Is Landowner(s) correct in WRIS: Yost Farms.

If NO, is documentation included?

Is Water Use Correspondent correct in WRIS? .

If NO, is documentation included?

Regulation(s) Reviewed: KAR 5-23-3

Point of diversion ID No(s) 03 being changed.

	ft. North	ft. West	
Authorized PD	3937	1314	Sect 27-25-36
Proposed PD	4292	2025	
Difference	-355 n	-711 w	
a2 + b2 = c2	126025	505521	794.6987 foot move NW

GPS for proposed PD: Lat: 37.854594 Long: -101.256593.

Is proposed PD stacking on existing WRs? No.

Is Proposed PU overlapping existing WRs? No Change.

Neighboring certified well(s) notified: .

Name Fred Ritsema & Yoka Rodenhuis Trusts %Lakin Dairy (14218).

Address PO Box 389.

Zip Lakin, KS 67860.

Email: aredge7910@gmail.com Phone: 620-290-915.

Name TFT Alfalfa Farms LLC (19155).

Address 902 West Broadway Plaza.

Zip Leoti, KS 67861.

Email: b.t.harvesting@hotmail.com Phone: 620-874-4139.

Name Ralph & Jeraldine Reimer Trusts (26068 D1, domestic).

Address PO Box 4 510 Ingalls St.

Zip Lakin, KS 67860.

Email: rreimer@pld.com Phone: 620-640-2857.

Domestic well(s) notified: .

Name Kelly D & Carolyn Koehn (SW NW of 23).

Address 1709 Road 95.

Zip Lakin, KS 67860.

Base Acres: .

Perfected Acres: .

Irr. Return-Flow %

GMD3 Change Review

Kearny County

14285 has two PDs. ID 09 is not being changed

ID 03 authorized: 294AF @ 870gpm

2013-2022 avg reported use: 228.1AF/year

After meter repair in 2022, GMD3 inspection calculated around 450gpm.

Proposed depth 722'.

Is a waiver needed: Move is less than half mile. Minimum spacing to neighboring wells appears to be met. Analysis shows possible effects within guidelines, no critical wells.

Recommendation: After review of all available information, it appears current area rules are met. Staff recommends approval of the application.



Water Rights and Points of Diversion Within 1 mile of point defined as:
 4292 Feet N and 2025 Feet W of the Southeast Corner of Section 27 Twp 25S Rng 36W
 Located at: 101.256592 West Longitude and 37.854595 North Latitude
 Both SURFACE WATER and GROUNDWATER

File Number	Use	ST	SR	Dist (ft)	Q4	Q3	Q2	Q1	FeetN	FeetW	Sec	Twp	Rng	ID	Batt	Auth_Quan	Add_Quan
A__ AF	14218 00	IRR	NK	G	4548	--	NC	NE	3914	1300	28	25	36W	1	160'	284.00	284.00
A__ AF	14267 00	IRR	NK	G	1937	--	NC	NW	3959	3927	27	25	36W	1	140'	307.00	307.00
Same AF					3598	--	NC	SW	1300	4022	27	25	36W	7	160'	278.00	278.00
A__ AF	14269 00	IRR	NK	G	4897	--	SW	NE SE	1361	1055	21	25	36W	8		209.00	209.00
A__ AF	14277 00	IRR	NK	G	5047	--	NW	SE NW	3838	3383	22	25	36W	8		267.00	267.00
A__ AF	14278 00	IRR	NK	G	2087	--	SE	SE SE	344	435	22	25	36W	9		299.00	299.00
Same AF					2581	--	NW	SE SW	972	3650	22	25	36W	7		286.00	286.00
A__ AF	14285 00	IRR	NK	G*	802	--	NC	NE	3937	1314	27	25	36W	3	↔	160' 294.00	294.00
Same AF					2605	--	NE	NE SE	2182	506	27	25	36W	9	160'	291.00	291.00
A__ AF	19155 00	IRR	NK	G	5251	--	NW	NW SE	2340	2380	26	25	36W	6		272.00	272.00
A__ AF	26068 D1	IRR	NK	G	4060	--	NC	SW	1320	3960	23	25	36W	3		272.00	272.00

Total Net Quantities Authorized:	Direct	Storage
Total Requested Amount (AF) =	.00	.00
Total Permitted Amount (AF) =	.00	.00
Total Inspected Amount (AF) =	.00	.00
Total Pro_Cert Amount (AF) =	.00	.00
Total Certified Amount (AF) =	3059.00	.00
Total Vested Amount (AF) =	.00	.00
TOTAL AMOUNT (AF) =	3059.00	.00

Minimum Well Facing Appeals MET

An * after the source of supply indicates a pending application for change under the file number.
 An * after the ID indicates a 15 AF exemption was granted under the file number.
 A "G" in the Batt column indicates the GEO CTR of a battery. A "B" indicates a well in the battery.
 The number in the Batt column is the number of wells in the battery.

Water Rights and Points of Diversion Within 1 mile of point defined as:
 4292 Feet North and 2025 Feet West of the Southeast Corner of Section 27 Twp 25S Rng 36W
 Located at: 101.256592 West Longitude and 37.854595 North Latitude
 Both SURFACE WATER and GROUNDWATER
 WATER USE CORRESPONDENTS:

- File Number Use ST SR
- > FRED RITSEMA & YOKA RODENHUIS TRUSTS
- > LAKIN DAIRY
- > PO BOX 389
- > LAKIN KS 67860
-
- > YOST FARMS
- >
- > 1106 RD AA
- > LAKIN KS 67860
-
- > YOST FARMS

14218

14267 Applicant

14264

>
> 1106 RD AA
> LAKIN KS 67860

> YOST FARMS

> 1106 RD AA
> LAKIN KS 67860

141277

> YOST FARMS

> 1106 RD AA
> LAKIN KS 67860

141278

> YOST FARMS

> 1106 RD AA
> LAKIN KS 67860

141285

Application.

> YOST FARMS

> 1106 RD AA
> LAKIN KS 67860

> TFT ALFALFA FARMS LLC

> 902 WEST BROADWAY PLAZA
> LEOTI KS 67861

19155

> RALPH & JERALDINE REIMER TRUSTS

> PO BOX 4 510 INGALLS ST
> LAKIN KS 67860

26068 D1

14277: Drawdown from current location = 1.23 ft
Drawdown from proposed location = 1.75 ft
Net drawdown = 0.5 ft

14278 ID7: Drawdown from current location = 1.72 ft
Drawdown from proposed location = 2.88 ft
Net drawdown = 1.2 ft

14278 ID9: Drawdown from current location = 2.36 ft
Drawdown from proposed location = 3.37 ft
Net drawdown = 1.0 ft

26068: Drawdown from current location = 1.60 ft
Drawdown from proposed location = 2.06 ft
Net drawdown = 0.5 ft

14218: Drawdown from current location = 1.28 ft
Drawdown from proposed location = 1.89 ft
Net drawdown = 0.6 ft

14267 ID1: Drawdown from current location = 1.98 ft
Drawdown from proposed location = 3.51 ft
Net drawdown = 1.5 ft

14267 ID7: Drawdown from current location = 1.59 ft
Drawdown from proposed location = 2.28 ft
Net drawdown = 0.7 ft

19155: Drawdown from current location = 1.43 ft
Drawdown from proposed location = 1.70 ft
Net drawdown = 0.3 ft

Domestic 1: Drawdown from current location = 1.54 ft
Drawdown from proposed location = 1.89 ft
Net drawdown = 0.4 ft

Domestic 2: Drawdown from current location = 1.53 ft
 Drawdown from proposed location = 2.07 ft
 Net drawdown = 0.5 ft

Domestic 3: Drawdown from current location = 1.53 ft
 Drawdown from proposed location = 1.80 ft
 Net drawdown = 0.3 ft

Net drawdown does not exceed the drawdown allowance of 4.0 ft for any well within 1 mile of the proposed location. Therefore, critical well analysis is not necessary.

Conclusion:

The proposed move is likely to create minimal effects on neighboring wells and appears unlikely to cause impairment. Any concerned neighbors should contact GMD3 at (620) 275-7147 or the Division of Water Resources at (620) 276-2901.

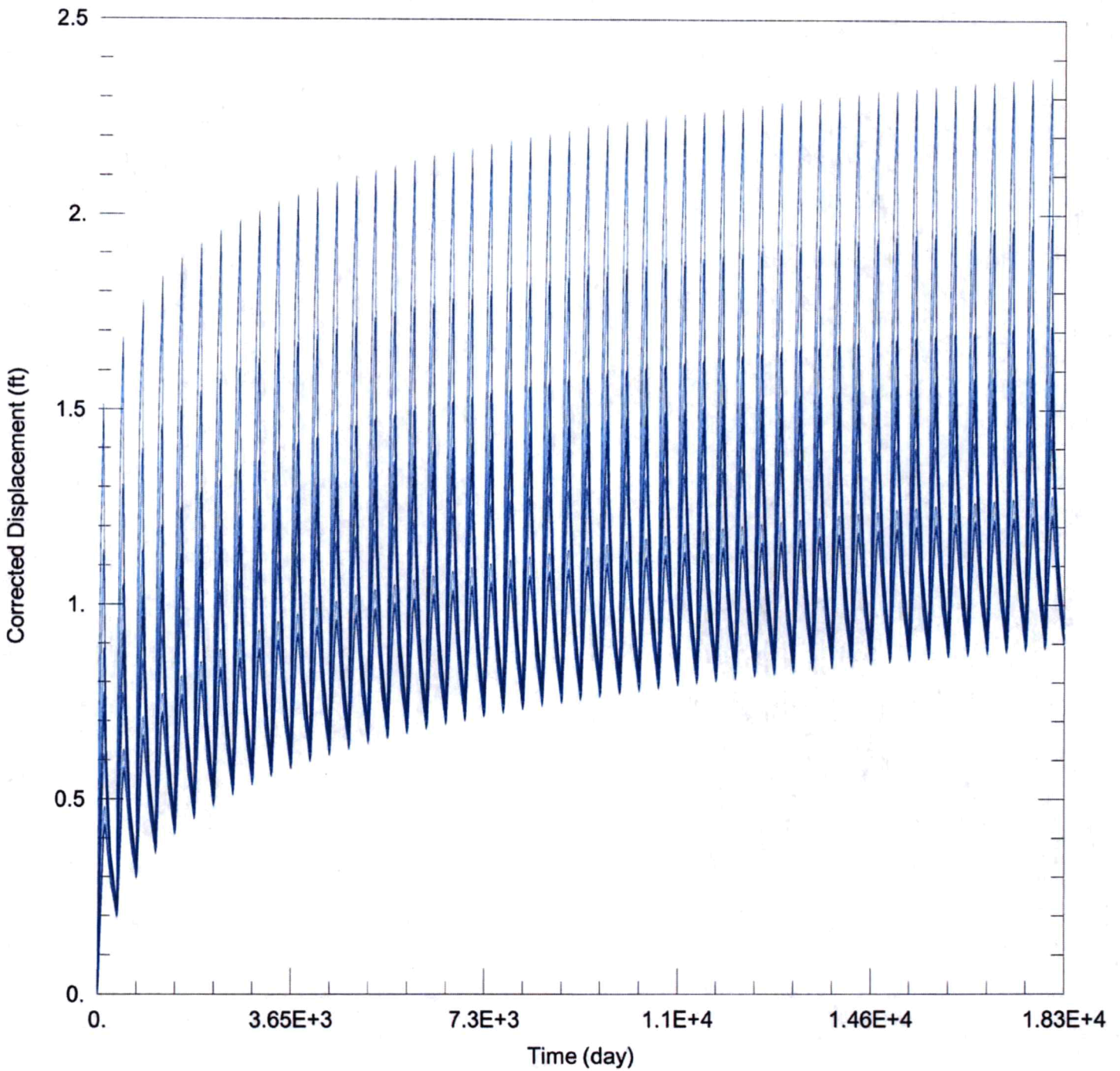

WELL TEST ANALYSIS

Data Set: C:\Users\trevora\Documents\2023_moves\14285\14285 Current.aqt
 Date: 05/17/23 Time: 16:13:13

PROJECT INFORMATION

Company: GMD 3
 Project: 14285
 Location: Kearny County

WELL DATA

Pumping Wells			Observation Wells		
Well Name	X (ft)	Y (ft)	Well Name	X (ft)	Y (ft)
14285 ID3	-131274	356652	□	-131274	356652

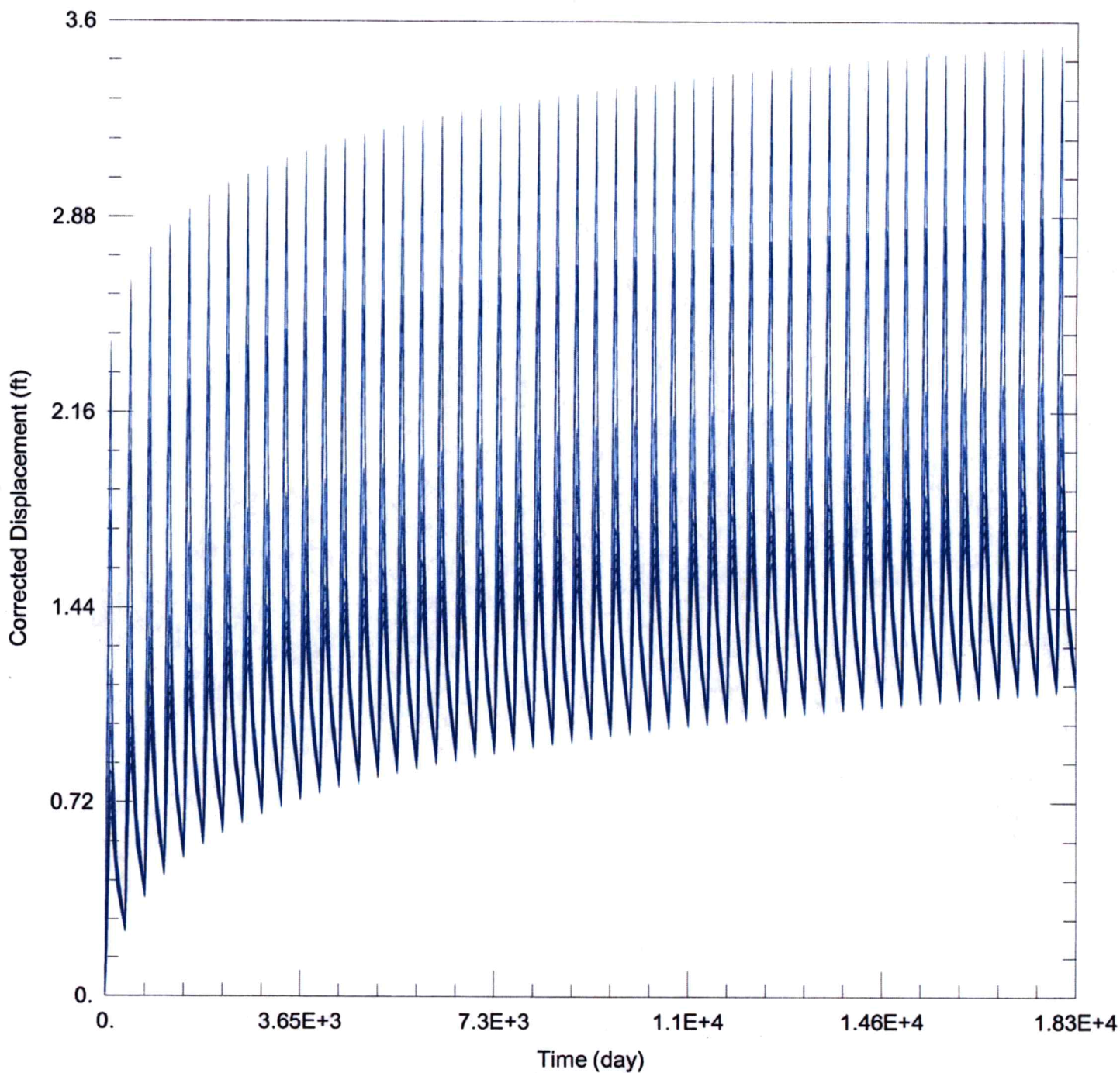

WELL TEST ANALYSIS

Data Set: C:\Users\trevora\Documents\2023_moves\14285\14285 Proposed.aqt
 Date: 05/17/23 Time: 16:13:07

PROJECT INFORMATION

Company: GMD 3
 Project: 14285
 Location: Kearny County

WELL DATA

Pumping Wells			Observation Wells		
Well Name	X (ft)	Y (ft)	Well Name	X (ft)	Y (ft)
14285 ID3	-131992	357010	□	-131992	357010

Garden City Field Office
4532 W. Jones, Suite B
Garden City, KS 67846

Mike Beam, Secretary



Phone: 620-276-2901
Fax: 620-276-9315
www.agriculture.ks.gov

Laura Kelly, Governor

May 12, 2023

GROUNDWATER MANAGEMENT DISTRICT #3
2009 E SPRUCE ST
GARDEN CITY KS 67846

Re: Request for Recommendation,
File No. 14285

Dear Sir or Madam:

We are enclosing a copy of the referenced application, which was submitted by Yost Farms and appears to be in proper form, for your review.

We are delaying any further action for a period of 15 days from the date of this letter to allow you time to submit your recommendation concerning this application. Please submit your recommendation within the allotted time, or any authorized extension of time thereof.

If you have any questions, please contact me at (620) 276-2901. If you wish to discuss a specific file, please have the file number ready to that I may help you more efficiently.

Sincerely,

A handwritten signature in blue ink that reads "Austin McColloch".

Austin McColloch
Assistant Water Commissioner

Enclosure
pc: